

WWAN Antenna Information

ThinkPad T16 Gen 3

[Speed antenna]

Platform	
Platform owner	Lenovo Japan LLC
Platform name	ThinkPad T16 Gen 3
Regulatory Model name (Compliance ID)	TP00160A
ODM	LCFC
Target Launch Date	2024/4/1
Tx Antenna	
Brand name	SPEEDWIRE
Parts Number 5G SKU	Main Antenna: DC33022J10
	Auxiliary Antenna: DC33022J20 (LTE B20/n20 TX)
	MIMO1 Antenna DC33022J10 (Rx only)
	MIMO2 Antenna DC33022J20
Parts Number 4G SKU	Main Antenna: DC33022J60
	Auxiliary Antenna: DC33022J60 (Rx only)
Transmitter Module	
WWAN Module	Model A: Quectel RM520N-GL FCC ID: XMR2022RM520NGL IC: 10224A-022RM520NGL
	Model B: Quectel EM061K-GL FCC ID: XMR2023EM061KGL IC: 10224A-23EM061KGL

Revision history

Revision number	Date	Description
1	2020/ 11/ 18	Initial release
2	2023/08/23	Update CS24 module

Section 1. Antenna Assembly Specifications

Module A = RM520N-GL
 Module B = EM061K-GL

Main Antenna

Antenna Part Number	Manufacturer	Antenna Type	Cable Assembly Part Number and Information	Frequency (MHz)		Cable Loss (dB)	Peak Gain (including cable loss)	
							Horizontal (dBi)	Vertical (dBi)
DC33022J10	SPEEDWIRE	PIFA	1. Cable P/N: 1.13LL 2. Diameter: 1.13mm 50 ohm coaxial cable 3. Cable length: 157.5 mm 4. Connector P/N: C87P115 or equivalent	UMTS/HSPA (UMTS 2100, Band 1) (UE-UTRA, Band 1, n1) Module:A,B,C,D	1920.00	0.34	-6.34	-2.69
					1950.00	0.34	-7.87	-2.46
					1980.00	0.34	-7.2	-3.65
				UMTS/HSPA/EVDO (UMTS1900, Band 2) (UE-UTRA, Band 2, n2) Module:A,B,C,	1850.00	0.33	-3.81	-4
					1880.00	0.33	-4.54	-3.69
					1910.00	0.34	-5.69	-2.96
				GSM/GPRS/EDGE (GSM 1800, Band 3) (UE-UTRA, Band 3, n3) Module:A,B,C,D	1710.00	0.32	-0.06	-2.73
					1747.50	0.32	-2.46	-2.93
					1785.00	0.33	-5.18	-3.2
				UMTS(AWS) / HSPA (UMTS, Band 4) (UE-UTRA, Band 4) Module:A,B,C	1710.00	0.32	-0.06	-2.73
					1732.50	0.32	-1.72	-3.25
					1755.00	0.32	-2.99	-3.11
				GSM/GPRS/EDGE (GSM 850) (UMTS850, Band 5) (UE-UTRA, Band 5, n5) Module:A,B,C,D	824.00	0.23	-1.96	-3.7
					836.50	0.24	-1.59	-3.07
					849.00	0.24	-2.09	-2.84
				(UMTS, Band 6) Module:B,C	830.00	0.23	-1.68	-3.21
					835.00	0.23	-1.6	-3.08
					840.00	0.24	-1.65	-3.01
				FCC Part 27 (UE-UTRA, Band 7, n7) Module:A,B,C	2500.00	0.39	-4.43	-2.97
					2535.00	0.39	-5.42	-3.07
					2570.00	0.39	-4.04	-3.81
UMTS/HSPA (UMTS 900, Band 8) (UE-UTRA, Band 8, n8) Module:A,B,C,D	880.00	0.24	-3.52	-1.9				
	897.50	0.24	-5.51	-1.89				
	915.00	0.24	-6.31	-2.03				
DC33022J60	SPEEDWIRE	PIFA	1. Cable P/N: 1.13LL 2. Diameter: 1.13mm 50 ohm coaxial cable 3. Cable length: 164 mm 4. Connector P/N: C87P115 or equivalent	(WCDMA, Band 9)	1844.9			
					1862.5			
					1879.9			
				(UE-UTRA, Band 12, n12) Module:A,B,C	699.00	0.22	-1	-2.82
					707.50	0.22	-1.54	-2.84
					716.00	0.22	-1.23	-2.81
				(UE-UTRA, Band 13) Module:A,B,C	777.00	0.23	-3.31	-3.76
					782.00	0.23	-3.62	-3.8
					787.00	0.23	-4	-3.95
				(UE-UTRA, Band 14) Module:A,B,C	788.00	0.23	-4.08	-3.93
					793.00	0.23	-4.44	-3.93
					798.00	0.23	-4.72	-3.98
				(UE-UTRA, Band 17) Module :A,B,C	704.00	0.22	-1.51	-2.84
					710.00	0.22	-1.47	-2.82
					716.00	0.22	-1.23	-2.81
				(UE-UTRA, Band 18) Module :A,B,C	815.00	0.23	-2.83	-4.29
					822.50	0.23	-2.04	-3.79
					830.00	0.23	-1.68	-3.21
				(UMTS, Band 19) (UE-UTRA, Band 19) Module :A,B,C	830.00	0.23	-1.68	-3.21
					837.50	0.24	-1.6	-3.06
					845.00	0.24	-1.77	-2.91

Antenna Part Number	Manufacturer	Antenna Type	Cable Assembly Part Number and Information	Frequency (MHz)	Cable Loss (dB)	Peak Gain (including cable loss)		
						Horizontal (dBi)	Vertical (dBi)	
				(UE-UTRA, Band 20, n20) Module :A,B,C	832.00	0.23	-1.63	-3.11
					847.00	0.24	-1.93	-2.88
					862.00	0.24	-2.73	-2.48
				(UE-UTRA, Band 25, n25) Module:A,B,C	1850.00	0.33	-3.81	-4
					1882.50	0.33	-4.63	-3.54
					1915.00	0.34	-5.99	-2.88
				(UE-UTRA, Band 26) Module:A,B,C (CDMA2000 BC0) Module:D	814.00	0.23	-2.97	-4.32
					831.50	0.23	-1.64	-3.14
					849.00	0.24	-2.09	-2.84
				(UE-UTRA, Band 28, n28) Module:A,B,C	703.00	0.22	-1.48	-2.84
					725.50	0.22	-1.2	-2.66
					748.00	0.23	-1.35	-2.66
				(UE-UTRA, Band 29) * Down link only Module:A,B,C	717.00	0.22	-1.17	-2.77
					722.50	0.22	-1.17	-2.6
					728.00	0.22	-1.23	-2.73
				(UE-UTRA, Band 30, n30) Module:A,B,C	2305.00	0.37	0.73	-1.23
					2310.00	0.37	0.53	-1.15
					2315.00	0.37	0.37	-0.92
				(LTE, Band 32) * Down link only Module:A,B,C	1452.00	0.29	-2.73	-8.57
					1474.00	0.30	-2.27	-6.79
					1496.00	0.30	-1.95	-5.41
				(LTE Band 34) Module:A,B,D	2010.00	0.35	-4.61	-5.74
					2017.50	0.35	-3.94	-6.52
					2025.00	0.35	-3.41	-6.16
				(UE-UTRA, Band 38, n38) Module:A,B,C,D	2570.00	0.39	-4.04	-3.81
					2595.00	0.40	-3.39	-5.85
					2620.00	0.40	-3.71	-7.42
				(TD-SCDMA, Band 39) Module:A,B,C,D	1880.00	0.33	-4.54	-3.69
					1900.00	0.34	-5.06	-3.18
					1920.00	0.34	-6.34	-2.69
				(UE-UTRA, Band 40, n40) Module:A,B,C,D	2300.00	0.37	0.91	-1.46
					2350.00	0.38	-1.89	-1.36
					2400.00	0.38	-2.71	-3.27
				(UE-UTRA, Band 41, n41) Module:A,B,C,D	2496.00	0.39	-4.42	-2.79
					2593.00	0.40	-3.35	-5.74
					2690.00	0.40	-0.82	-3.18
				(LTE Band 42) Module:A,C	3400.00	0.46	0.86	-2.77
					3500.00	0.47	0.46	-1.44
					3600.00	0.48	0.95	-1.71
				(LTE Band 43) Module:A,C	3600.00	0.48	0.95	-1.71
					3700.00	0.49	-2	-4.33
					3800.00	0.49	-1.98	-4.48
(LTE Band 46) TD Unlicensed, LAA RCV only Module:A,C	5150.00	0.58	-4.84	-8				
	5537.00	0.60	-4.7	-3.87				
	5925.00	0.61	-9.95	-9.64				
(LTE Band 48, n48) Module:A,C	3550.00	0.47	0.83	-0.25				
	3625.00	0.48	0.81	-2.14				
	3700.00	0.49	-2	-4.33				
(LTE, Band 66, n66) Module:A,B,C	1710.00	0.32	-0.06	-2.73				
	1745.00	0.32	-2.31	-2.9				
	1780.00	0.32	-5.23	-3.34				
(LTE Band 71, n71) Module:A,B	663.00	0.22	-1.12	-3.74				
	680.50	0.22	-0.41	-2.8				
	698.00	0.22	-0.93	-2.78				

Antenna Part Number	Manufacturer	Antenna Type	Cable Assembly Part Number and Information	Frequency (MHz)		Cable Loss (dB)	Peak Gain (including cable loss)	
							Horizontal (dBi)	Vertical (dBi)
				(5G NR Band 75) RCV only Module:A	1432.0	0.29	-3.05	-8.99
					1474.5	0.30	-2.26	-6.76
					1517.0	0.30	-1.83	-4.34
				(5G NR Band 76) RCV only Module:A	1427	0.29	-3.10	-8.85
					1429.5	0.29	-3.08	-8.92
					1432	0.29	-3.05	-8.99
				(5G NR Band 77) Module:A	3300.00	0.45	-0.1	-1.79
					3750.00	0.49	-2.3	-4.04
					4200.00	0.52	-2.49	-5.84
				(5G NR Band 78) Module:A	3300.00	0.45	-0.1	-1.79
					3550.00	0.47	0.83	-0.25
					3800.00	0.49	-1.98	-4.48
				(5G NR Band 79) Module:A	4400.00	0.53	-3.91	-5.14
					4700.00	0.55	-2.40	-4.16
					5000.00	0.57	-6.95	-6.65
				5G NR mmWave n257	26500			
					28000			
					29500			
				5G NR mmWave n258	24250			
					25875			
					27500			
				5G NR mmWave n260	37000			
					38500			
					40000			
				5G NR mmWave n261	27500			
					27925			
					28350			
				Japan (UE-UTRA, Band 21)	1477.90			
					1455.40			
					1462.90			
Japan J-CDMA	815.00							
	824.70							
	836.52							
	848.31							
	870.00							
	880.20							
	897.60							
	914.80							
	925.00							
940.00								
Japan J-CDMA	1922.40							
	1950.00							
	1977.60							

MIMO Antenna

Antenna Part Number	Manufacturer	Antenna Type	Cable Assembly Part Number and Information	Frequency (MHz)		Cable Loss (dB)	Peak Gain (including cable loss)	
							Horizontal (dBi)	Vertical (dBi)
DC33022J20	SPEEDWIRE	PIFA	1. Cable P/N: 1.13LL 2. Diameter: 1.13mm 50 ohm coaxial cable 3. Cable length: 267.5 mm 4. Connector P/N: C87P115 or equivalent	UMTS/HSPA (UMTS 2100, Band 1) (UE-UTRA, Band 1, n1) Module:A,B,C,D	1920.00	0.59	-0.04	1.99
					1950.00	0.59	-0.63	1.84
					1980.00	0.60	-0.68	1.75
				GSM/GPRS/EDGE (GSM 1900) UMTS/HSPA/EVDO (UMTS1900, Band 2) (UE-UTRA, Band 2, n2) Module:A,B,C	1850.00	0.58	-0.76	1.93
					1880.00	0.58	0.34	1.7
					1910.00	0.59	-0.15	1.67
				GSM/GPRS/EDGE (GSM 1800, Band 3) (UE-UTRA, Band 3, n3) Module:A,B,C,D	1710.00	0.56	1.04	1.81
					1747.50	0.56	0.03	1.72
					1785.00	0.57	-0.80	0.86
				UMTS(AWS) / HSPA (UMTS, Band 4) (UE-UTRA, Band 4) Module:A,B,C	1710.00	0.56	1.04	1.81
					1732.50	0.56	0.52	1.91
					1755.00	0.56	-0.27	1.54
				GSM/GPRS/EDGE (GSM 850) (UMTS850, Band 5) (UE-UTRA, Band 5, n5) Module:A,B,C,D	824.00	/	/	/
					836.50	/	/	/
					849.00	/	/	/
				(UMTS, Band 6) Module:B,C	830.00	/	/	/
					835.00	/	/	/
					840.00	/	/	/
				(UE-UTRA, Band 7, n7) Module:A,B,C	2500.00	0.68	-0.29	0.87
					2535.00	0.68	0.19	0.73
					2570.00	0.69	1.01	0.17
				UMTS/HSPA (UMTS 900, Band 8) (UE-UTRA, Band 8, n8) Module:A,B,C,D	880.00	/	/	/
					897.50	/	/	/
					915.00	/	/	/
				(WCDMA, Band 9)	1844.9	/	/	/
					1862.5	/	/	/
					1879.9	/	/	/
				(UE-UTRA, Band 12, n12) Module:A,B,C	699.00	/	/	/
					707.50	/	/	/
					716.00	/	/	/
				(UE-UTRA, Band 13) Module:A,B,C	777.00	/	/	/
					782.00	/	/	/
787.00	/	/	/					
(UE-UTRA, Band 14) Module:A,B,C	788.00	/	/	/				
	793.00	/	/	/				
	798.00	/	/	/				
(UE-UTRA, Band 17) Module:A,B,C	704.00	/	/	/				
	710.00	/	/	/				
	716.00	/	/	/				
(UE-UTRA, Band 18) Module:A,B,C	815.00	/	/	/				
	822.50	/	/	/				
	830.00	/	/	/				
(UMTS, Band 19) (UE-UTRA, Band 19) Module:A,B,C	830.00	/	/	/				
	837.50	/	/	/				
	845.00	/	/	/				
(UE-UTRA, Band 20, n20)	832.00	/	/	/				
	847.00	/	/	/				

Antenna Part Number	Manufacturer	Antenna Type	Cable Assembly Part Number and Information	Frequency (MHz)	Cable Loss (dB)	Peak Gain (including cable loss)		
						Horizontal (dBi)	Vertical (dBi)	
				Module:A,B,C	862.00			
				(UE-UTRA, Band 25, n25) Module:A,B,C	1850.00	0.58	-0.76	1.93
					1882.50	0.58	0.26	1.51
					1915.00	0.59	-0.09	1.87
				(UE-UTRA, Band 26) Module:A,B,C	814.00			
					834.50			
					849.00			
				(UE-UTRA, Band 28, n28) Module:A,B,C	703.00			
					725.50			
					748.00			
				(UE-UTRA, Band 29) * Down link only Module:A,B,C	717.00			
					722.50			
					728.00			
				(UE-UTRA, Band 30, n30) Module:A,B,C	2305.00	0.65	-0.86	0.13
					2310.00	0.65	-0.89	0.27
					2315.00	0.65	-0.87	0.41
				(LTE, Band 32) * Down link only Module:A,B,C	1452.00	0.51	2.36	0.51
					1474.00	0.52	2.59	0.43
					1496.00	0.52	2.34	0.21
				(LTE Band 34) Module:A,B,D	2010.00	0.60	-0.83	1.68
					2017.50	0.61	-1.02	1.46
					2025.00	0.61	-1.21	1.35
				(UE-UTRA, Band 38, n38) Module:A,B,C,D	2570.00	0.69	1.01	0.17
					2595.00	0.69	0.68	0.09
					2620.00	0.70	0.18	-0.6
				(TD-SCDMA, Band 39) Module:A,B,C,D	1880.00	0.58	0.34	1.7
					1900.00	0.59	-0.05	1.32
					1920.00	0.59	-0.04	1.99
				(UE-UTRA, Band 40, n40) Module:A,B,C,D	2300.00	0.65	-0.82	0
					2350.00	0.66	-0.75	0.54
					2400.00	0.66	-4.66	0.23
				(UE-UTRA, Band 41, n41) Module:A,B,C,D	2496.00	0.68	-0.47	0.87
					2593.00	0.69	0.72	0.12
					2690.00	0.71	-0.31	-0.49
				(LTE Band 42) Module:A,C	3400.00	0.81	0.43	-0.55
					3500.00	0.82	-0.27	0.51
					3600.00	0.84	-1.62	-0.36
				(LTE Band 43) Module:A,C	3600.00	0.84	-1.62	-0.36
					3700.00	0.85	0.22	-1.93
					3800.00	0.86	-0.31	-0.78
				(LTE Band 46) TD Unlicensed, LAA RCV only Module:A,C	5150.00	1.01	-1.77	-4.08
					5537.00	1.04	-2.55	-4.74
					5925.00	1.07	-2.83	-1.41
				(LTE Band 48, n48) Module:A,C	3550.00	0.83	-2.56	0.22
					3625.00	0.84	-0.60	-0.33
					3700.00	0.85	0.22	-1.93
				(LTE, Band 66, n66) Module:A,B,C	1710.00	0.56	1.04	1.81
					1745.00	0.56	0.13	1.77
					1780.00	0.57	-0.83	0.97
				(LTE Band 71, n71) Module:A,B	663.00			
					680.50			
					698.00			
				(5G NR Band 77) Module:A	3300.00	0.79	-0.22	-0.19
					3750.00	0.85	-1.46	-1.47

Antenna Part Number	Manufacturer	Antenna Type	Cable Assembly Part Number and Information	Frequency (MHz)		Cable Loss (dB)	Peak Gain (including cable loss)	
							Horizontal (dBi)	Vertical (dBi)
					4200.00	0.91	-0.44	-9.21
				(5G NR Band 78) Module:A	3300.00	0.79	-0.22	-0.19
					3550.00	0.83	-2.56	0.22
					3800.00	0.86	-0.31	-0.78
				(5G NR Band 79) Module:A	4400.00	0.93	-2.13	-6.31
					4700.00	0.97	-2.28	-1.45
					5000.00	1.00	0.44	-3.63
				Japan (UE-UTRA, Band 21)	1477.90			
					1455.40			
					1462.90			
				Japan J-CDMA	815.00			
					824.70			
					836.52			
					848.31			
					870.00			
					880.20			
					897.60			
					914.80			
					925.00			
					940.00			
Japan J-CDMA	1922.40							
	1950.00							
	1977.60							

Auxiliary Antenna

Antenna Part Number	Manufacturer	Antenna Type	Cable Assembly Part Number and Information	Frequency (MHz)	Cable Loss (dB)	Peak Gain (including cable loss)		
						Horizontal (dBi)	Vertical (dBi)	
DC33022J20	SPEEDWIRE	PIFA	1. Cable P/N: 1.13LL 2. Diameter: 1.13mm 50 ohm coaxial cable 3. Cable length: 275 mm 4. Connector P/N: C87P115 or equivalent	LTE Band 20, 5G n20 Module:A	832	0.40	-1.94	-6.68
					847	0.40	-1.26	-5.87
					862	0.40	-0.96	-5.43

Section 2. Dimensioned Photos or Drawings of Antennas

5G sku

Main Antenna Dimensioned Drawing:

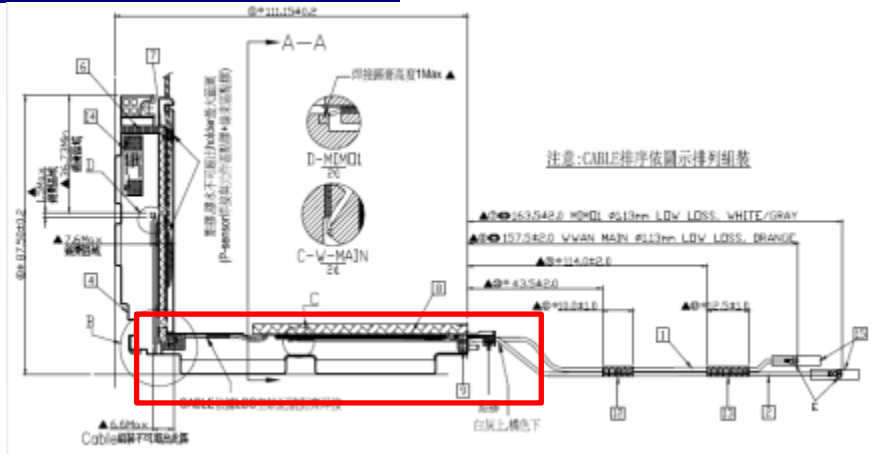

Main Antenna Photo:

Overall view

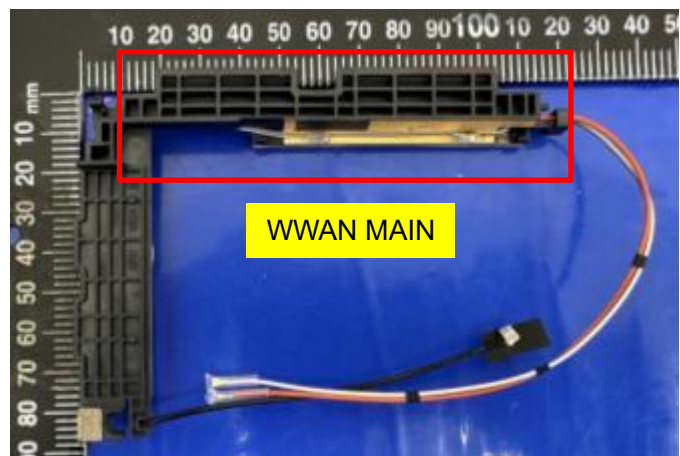
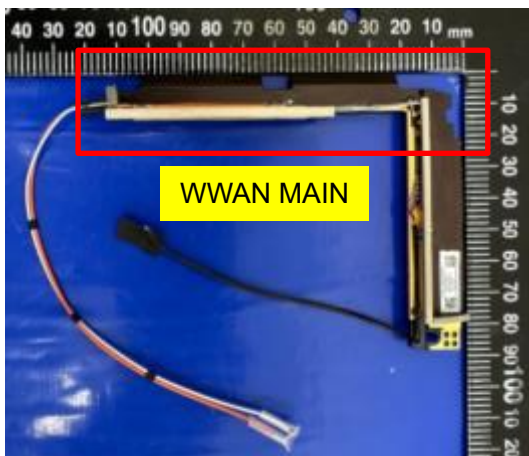

Close-up view

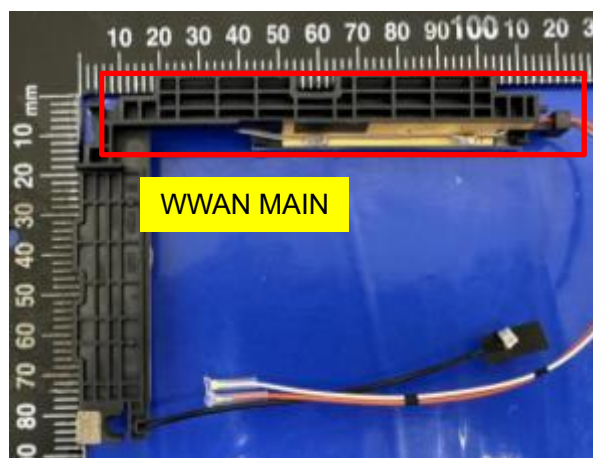
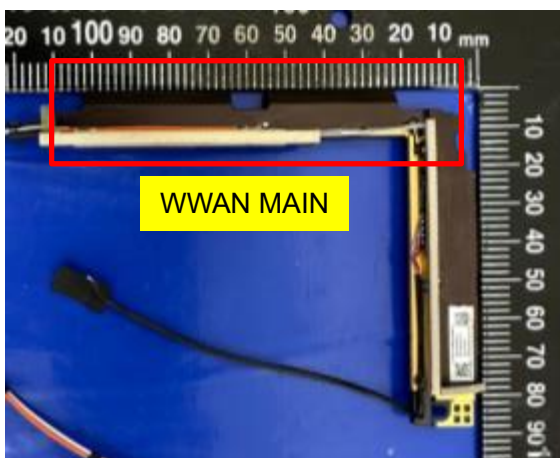

Aux Antenna Dimensioned Drawing:

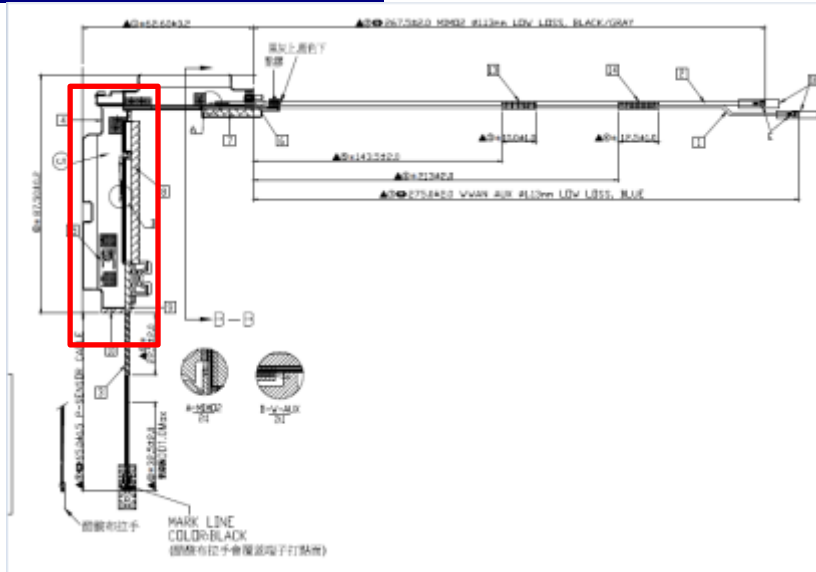

Aux Antenna Photo:

Overall view

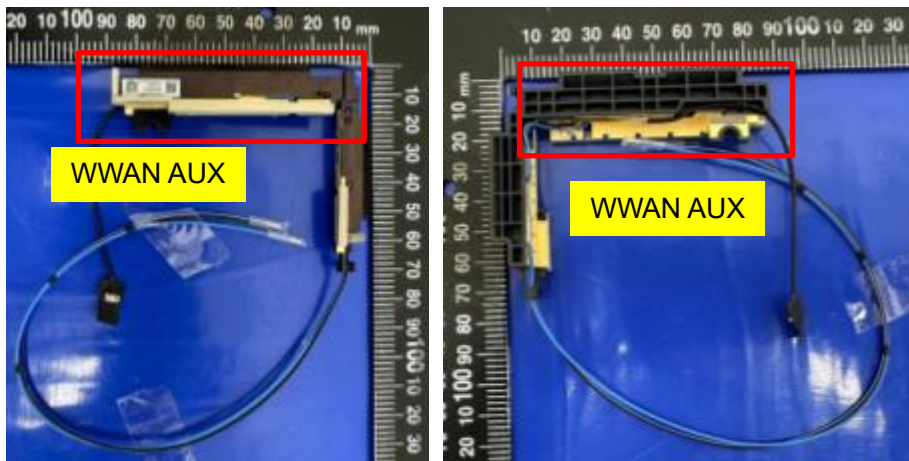

Close-up view

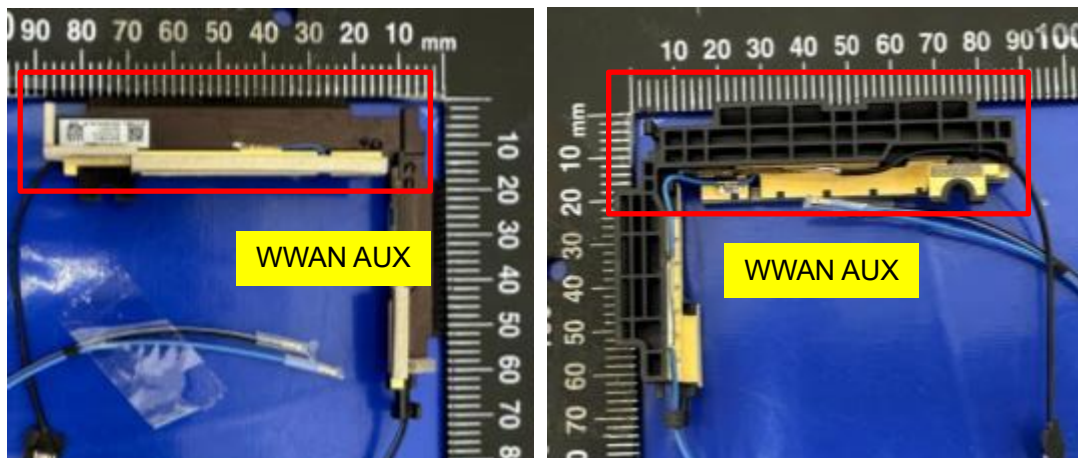

MIMO1 Antenna Dimensioned Drawing:

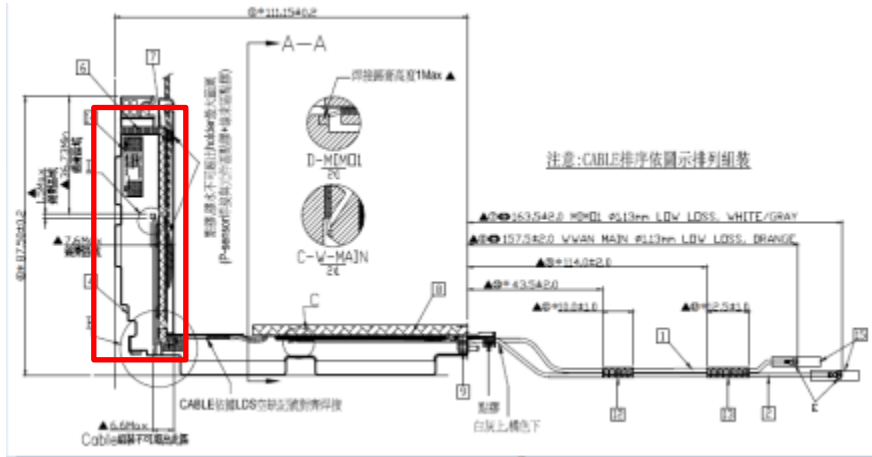

MIMO1 Antenna Photo:

Overall view

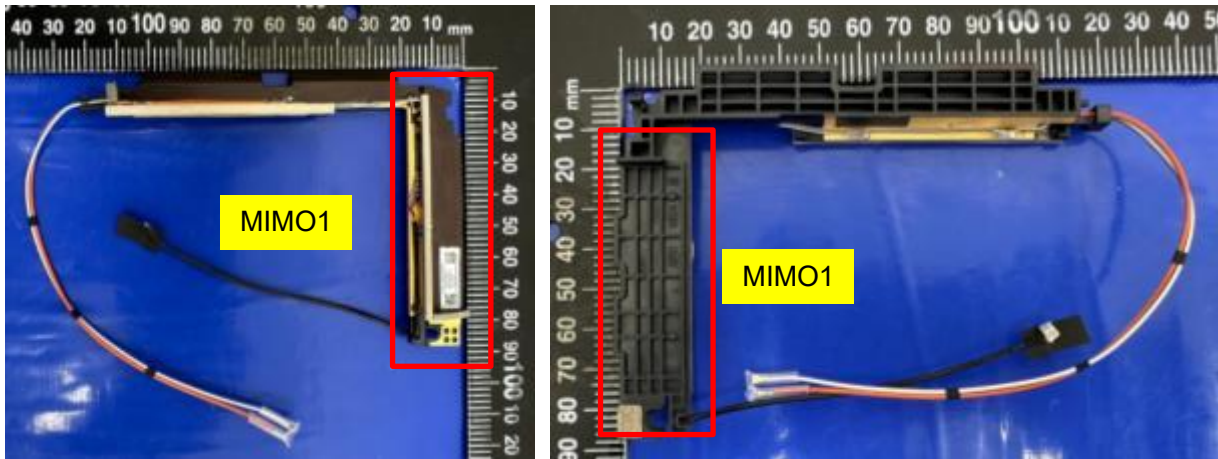

Close-up view

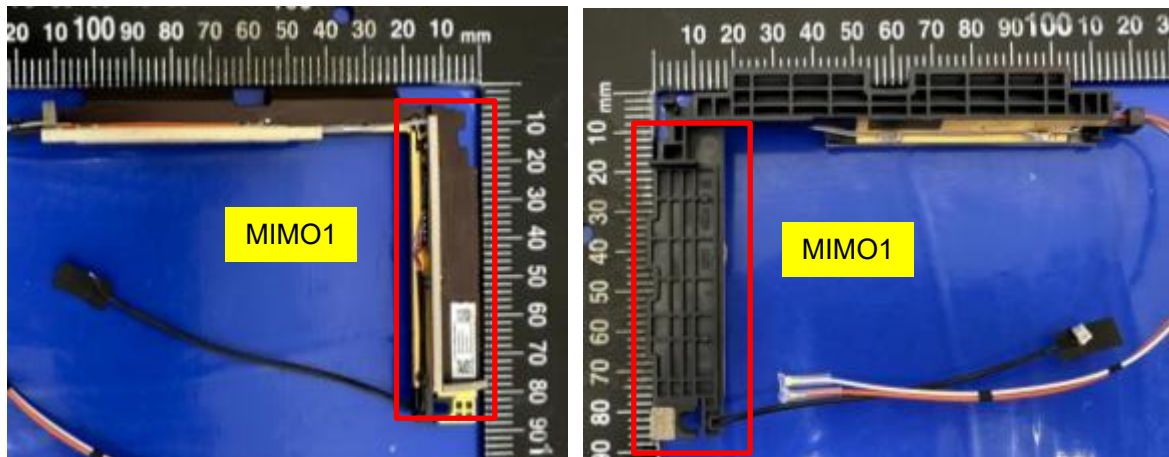

MIMO2 Antenna Dimensioned Drawing:

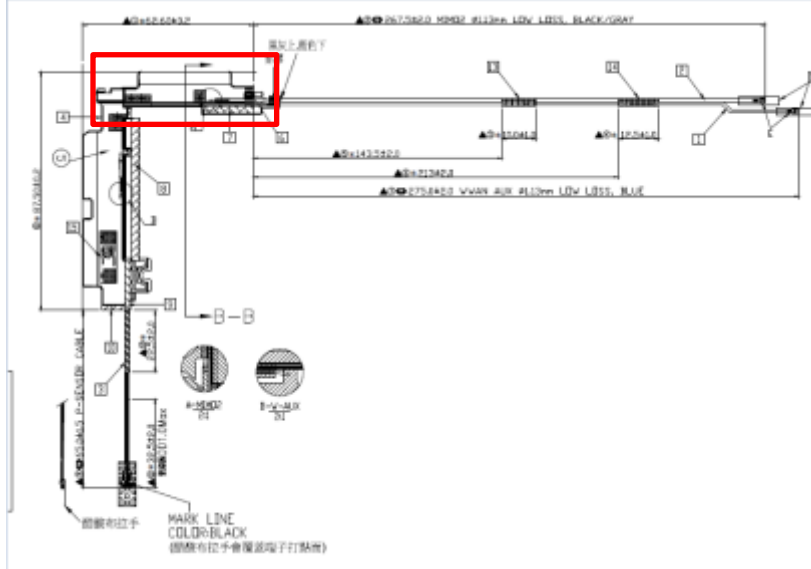

MIMO2 Antenna Photo:

Overall view

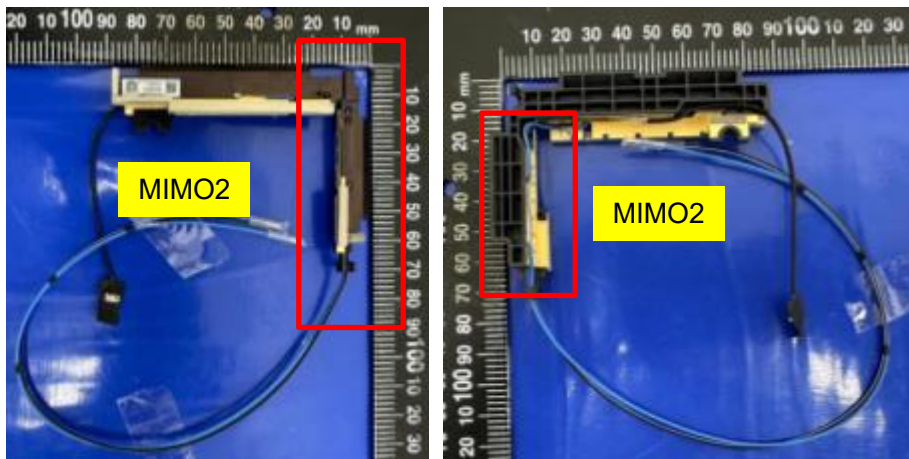

Close-up view

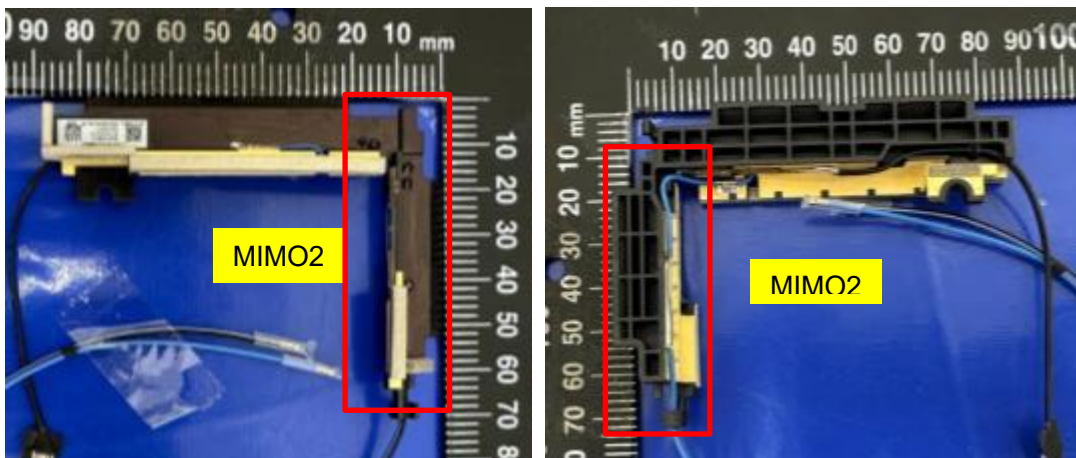

Trade Name: SPEEDWIRE
Model No.: DC33022J10 (WWAN MAIN / MIMO1) / DC33022J20 (WWAN AUX / MIMO2)

Front view

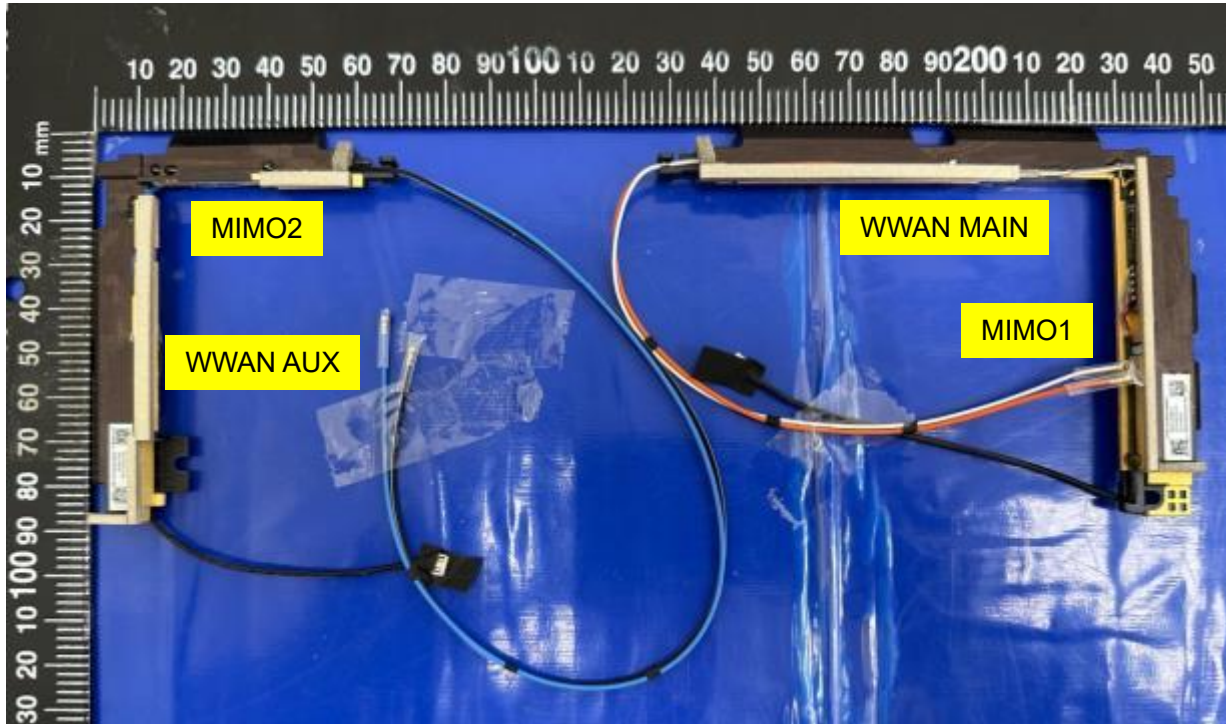

Trade Name: SPEEDWIRE
Model No.: DC33022J10(WWAN MAIN / MIMO1) / DC33022J20(WWAN AUX / MIMO2)

Back view

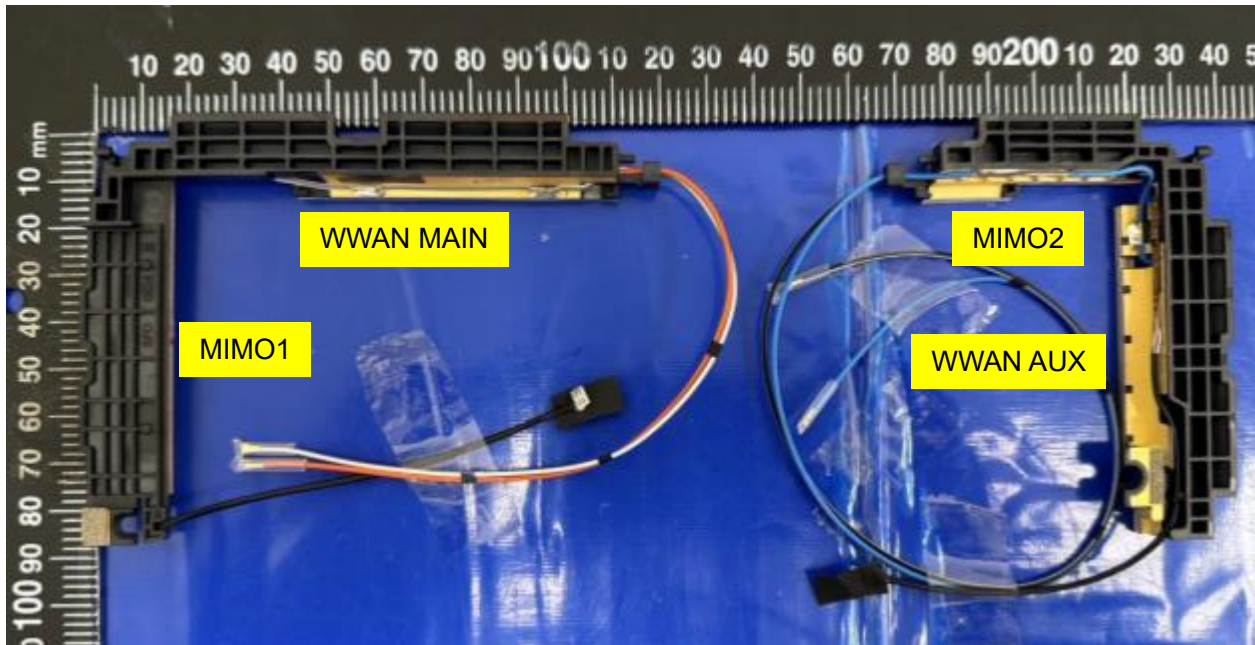

<Front View>

Trade Name: SPEEDWIRE
Model No.: DC33022J10

Front view – Far

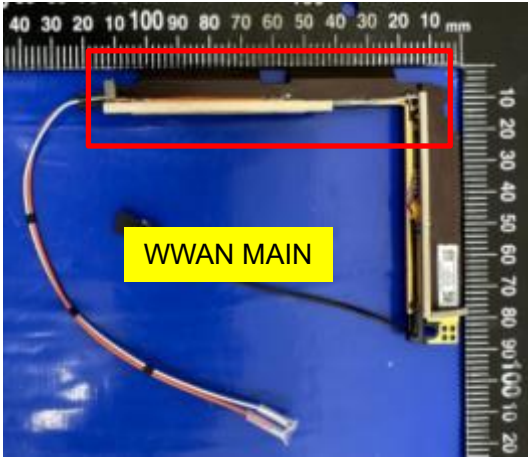

Front view – Near

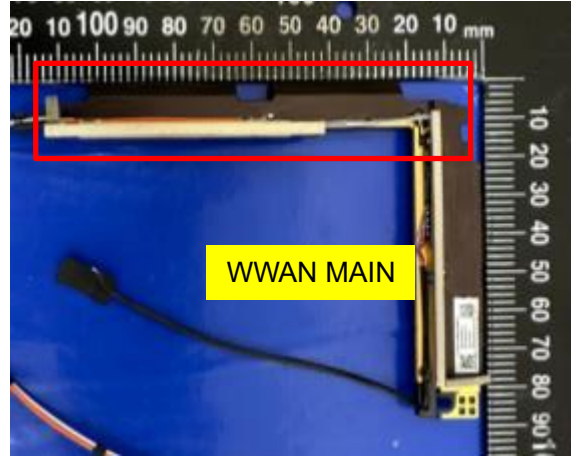

Model No.: DC33022J20

Front view – Far

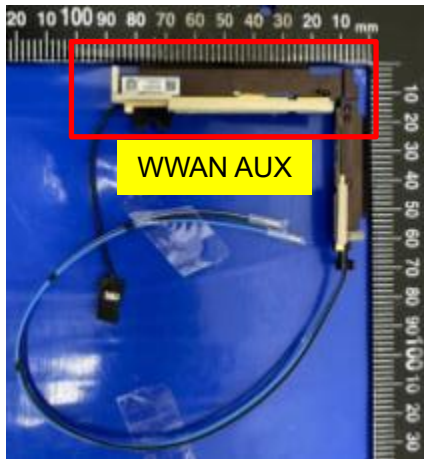

Front view – Near

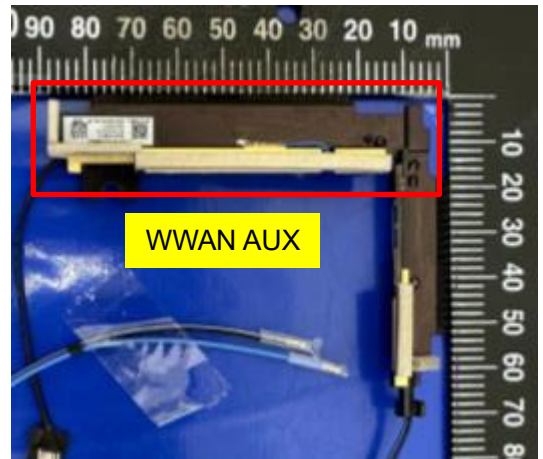

Trade Name: SPEEDWIRE
Model No.: DC33022J10

Front view – Far

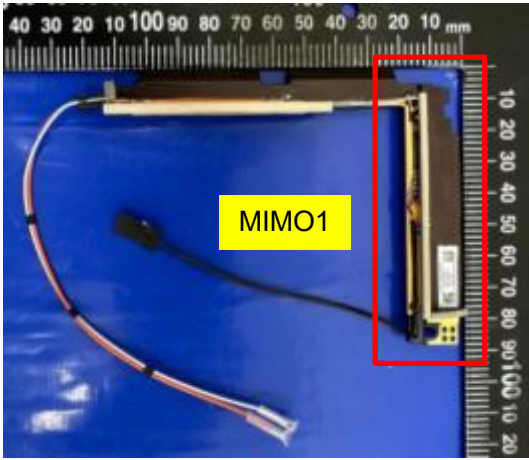

Front view – Near

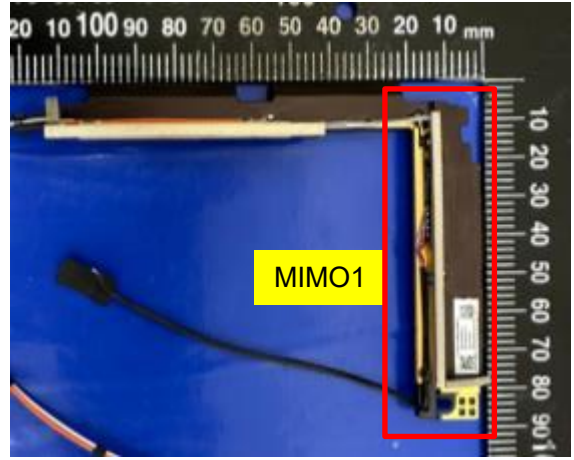

Model No.: DC33022J20

Front view – Far

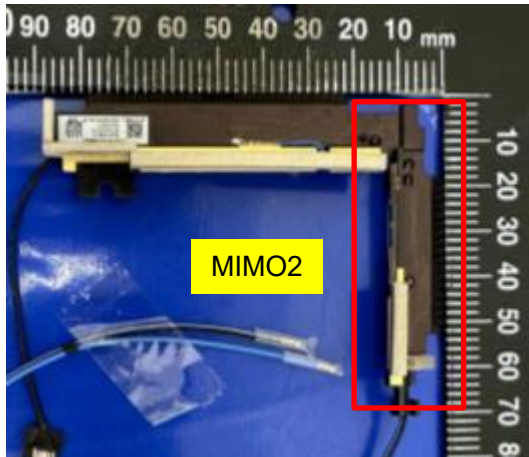

Front view – Near

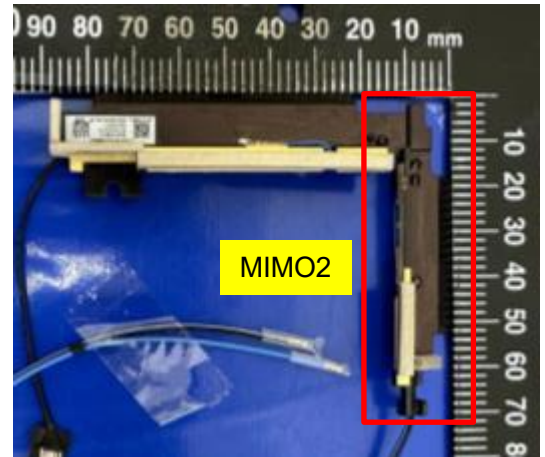

<Back View>

Trade Name: SPEEDWIRE
Model No.: DC33022J10

Back view – Far

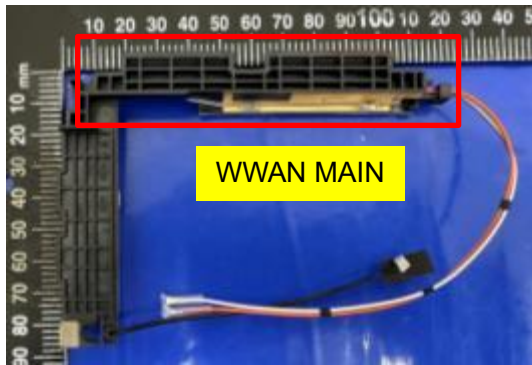

Back view – Near

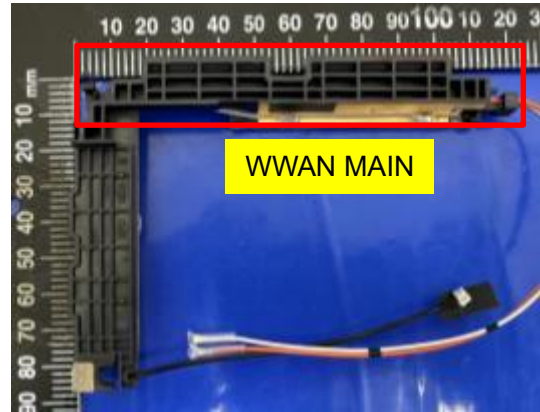

Model No.: DC33022J20

Back view – Far

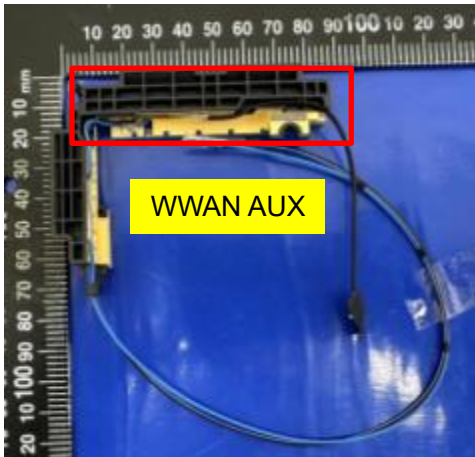

Back view – Near

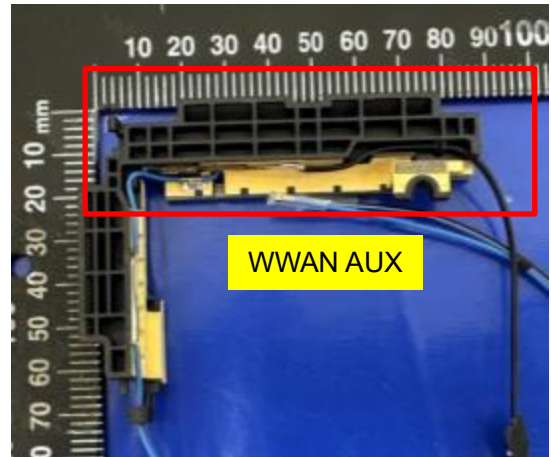

Trade Name: SPEEDWIRE
Model No.: DC33022J10

Back view – Far

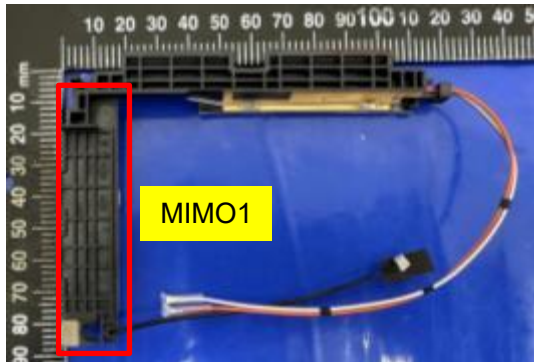

Back view – Near

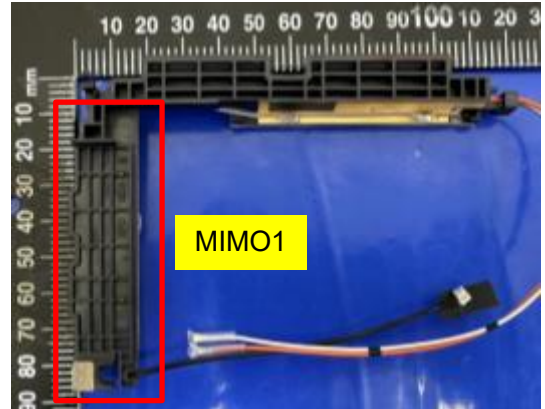

Model No.: DC33022J20

Back view – Far

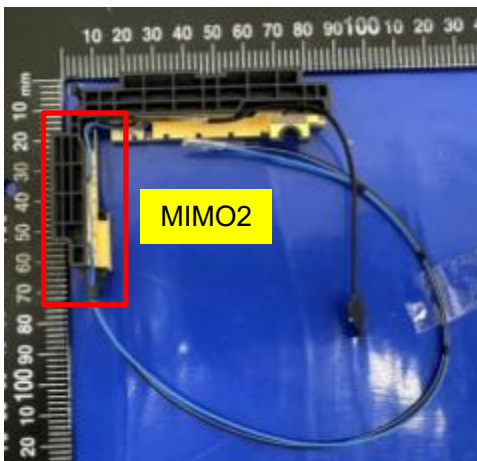

Back view – Near

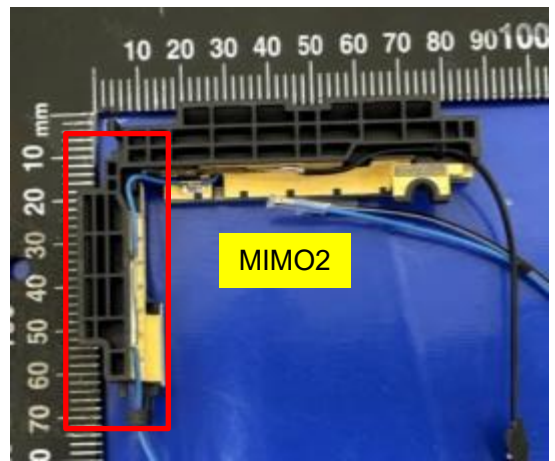

4G sku

Main Antenna Dimensioned Drawing:

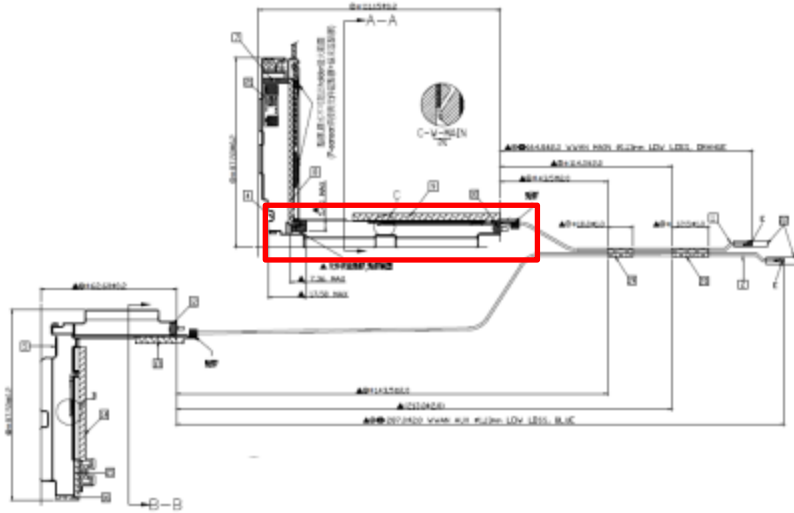

Main Antenna Photo:

Overall view

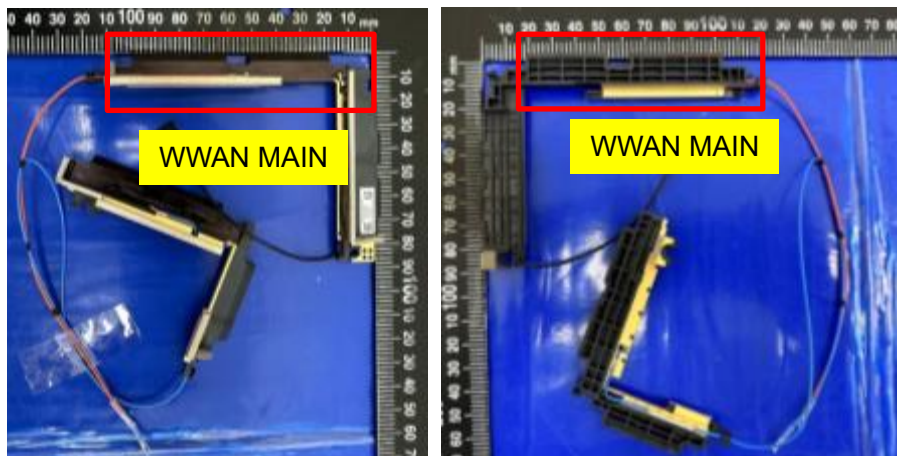

Close-up view

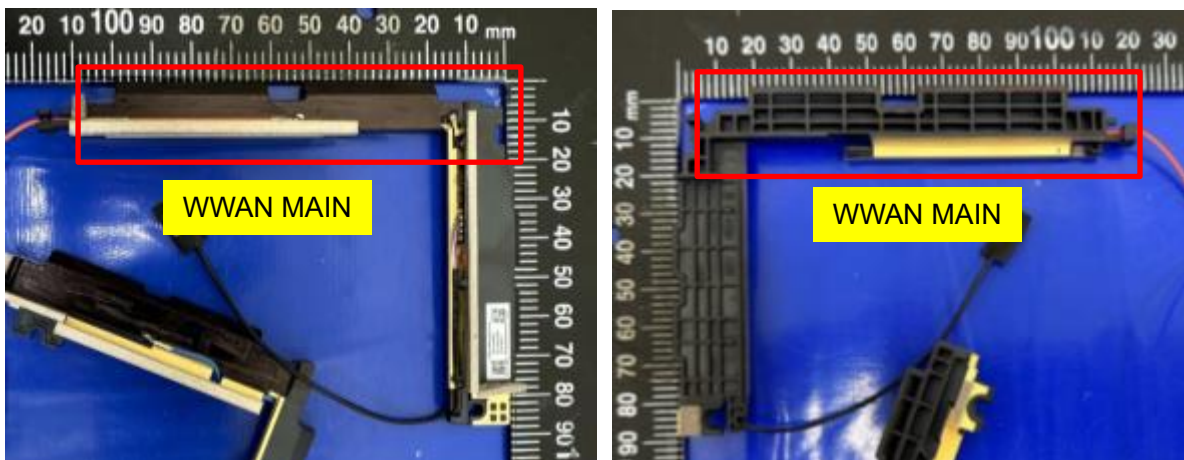

Aux Antenna Dimensioned Drawing:

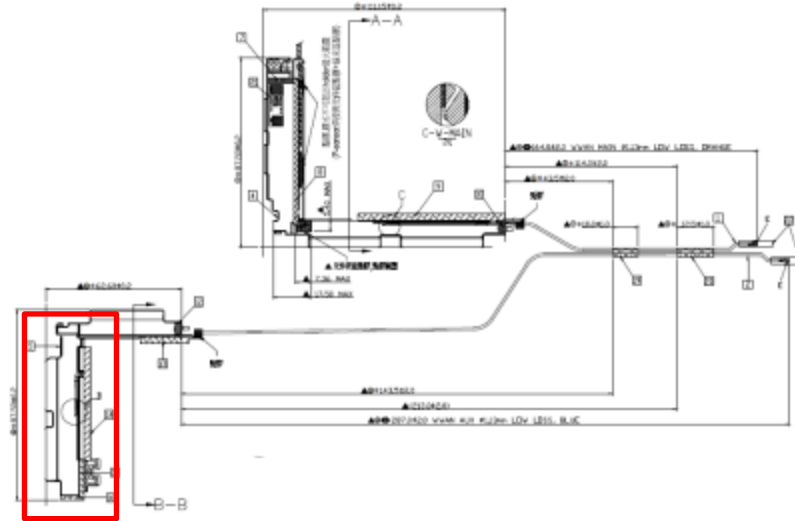

Aux Antenna Photo:

Overall view

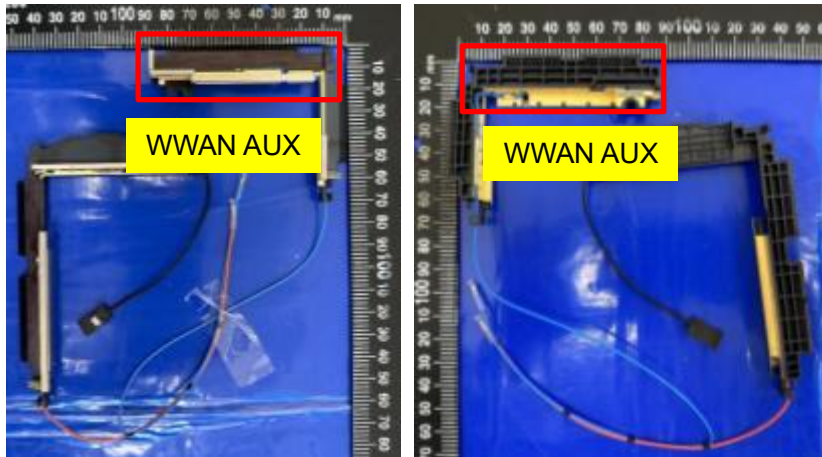

Close-up view

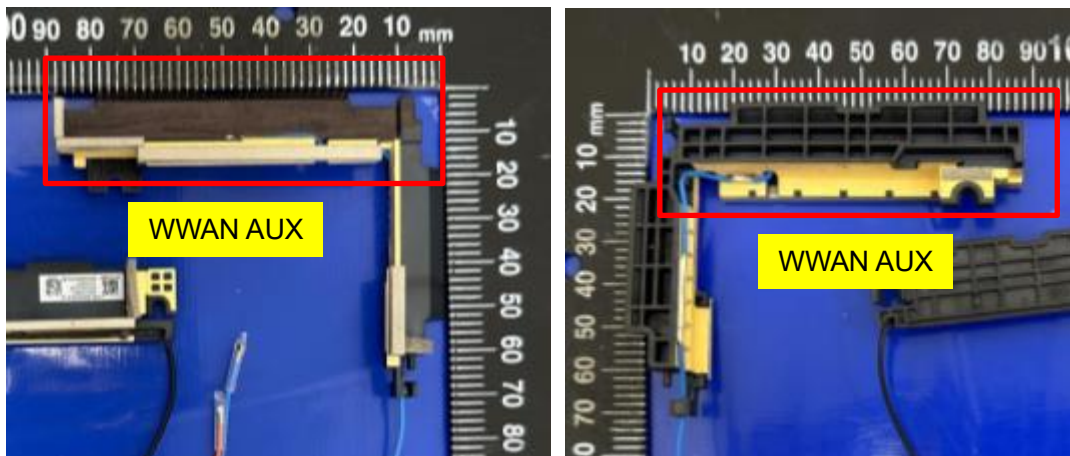

Trade Name: SPEEDWIRE
Model No.: DC33022J60

Front view

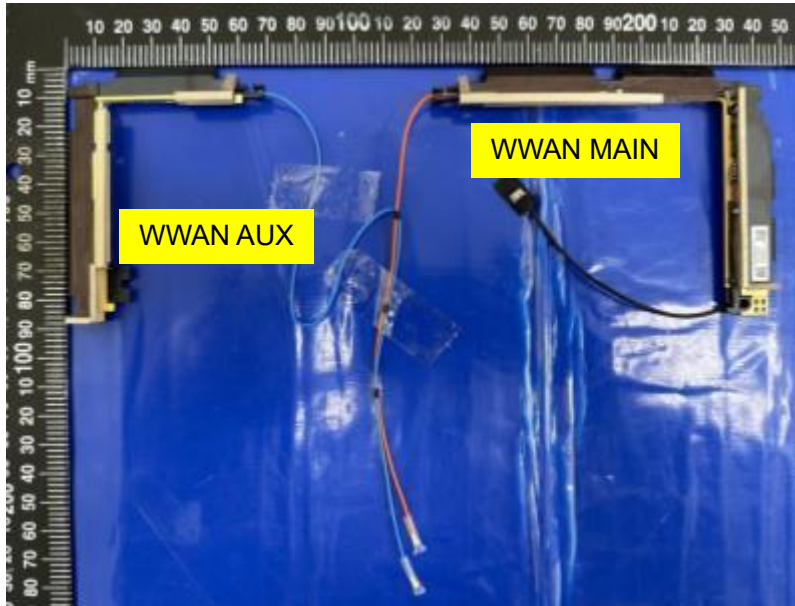

Trade Name: SPEEDWIRE
Model No.: DC33022J60

Back view



<Front View>

Trade Name: SPEEDWIRE
Model No.: DC33022J60

Front view – Far

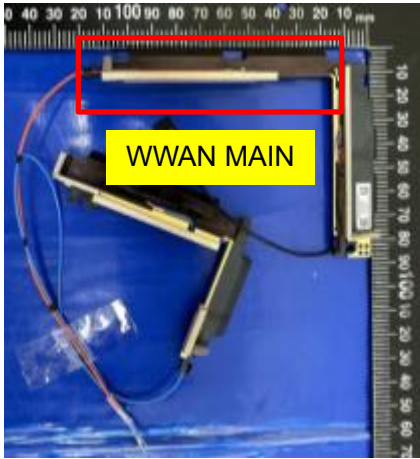

Front view – Near

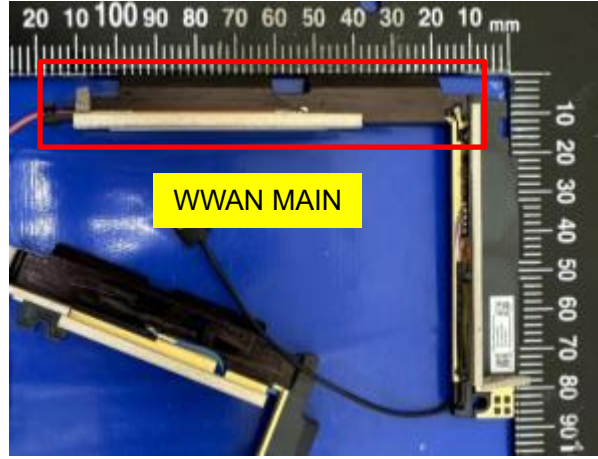

Model No.: DC33022J60

Front view – Far

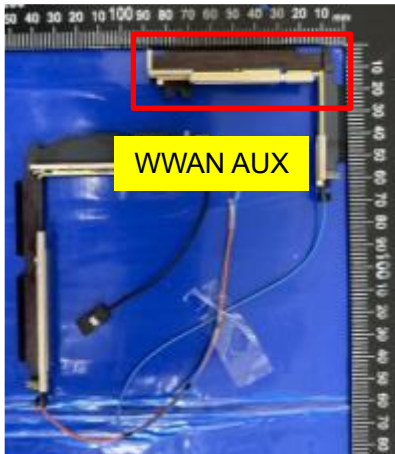

Front view – Near

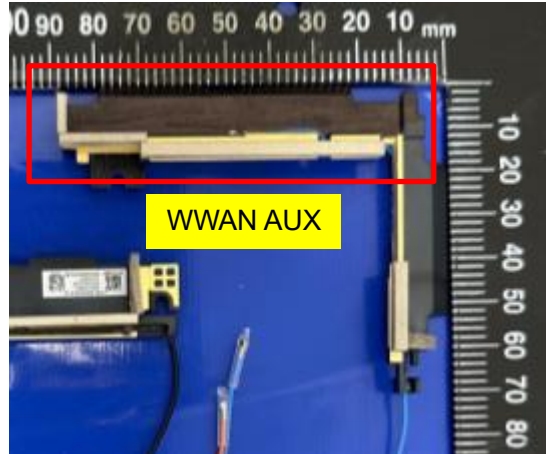

<Back View>

Trade Name: SPEEDWIRE
Model No.: DC33022J60

Back view – Far



Back view – Near

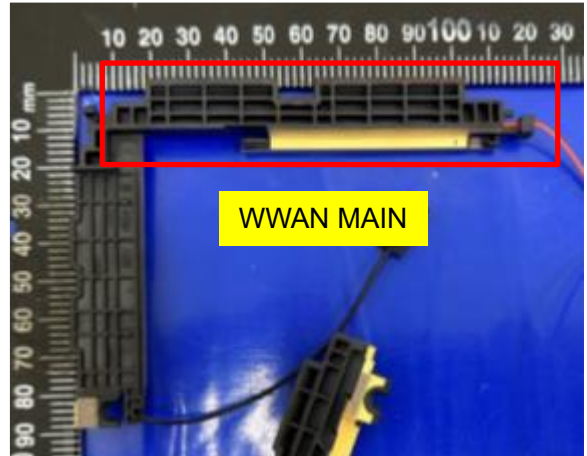

Model No.: DC33022J60

Back view – Far



Back view – Near

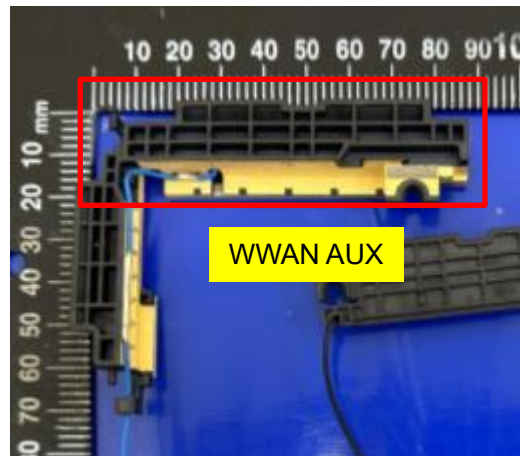

Section 3. Radiation characteristics of antenna

Antenna Gain and Radiation Pattern Measuring Structure Diagram

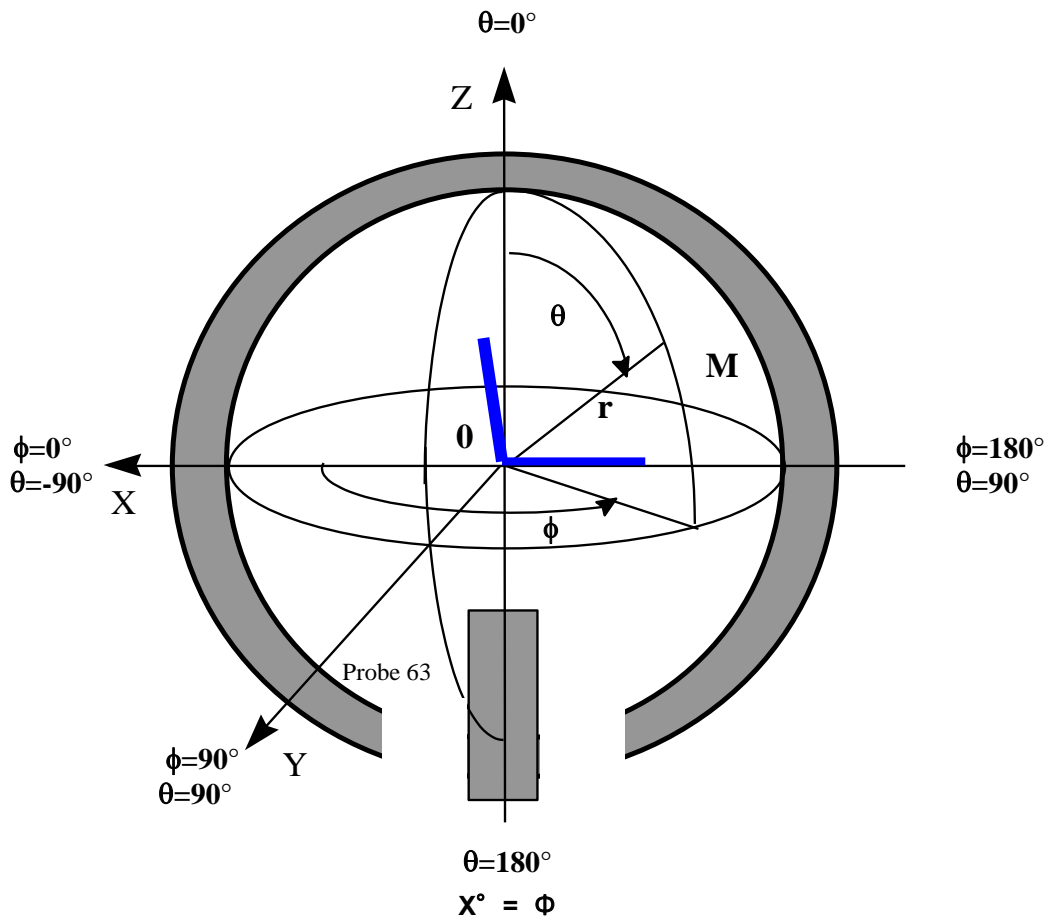

Radiation characteristic in 1920MHz ~ 1980MHz (UMTS/HSDPA, Band 1, n1)

Main antenna: 1920.00 MHz

1920.00 MHz		
Horizontal Peak (dBi)	-6.34	150 deg
Vertical Peak(dBi)	-2.69	70 deg

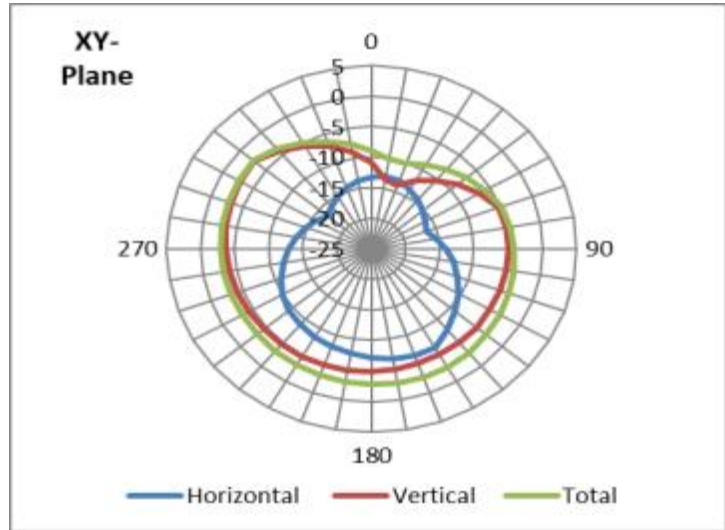

Main antenna: 1950.00 MHz

1950.00 MHz		
Horizontal Peak (dBi)	-7.87	150 deg
Vertical Peak(dBi)	-2.46	70 deg

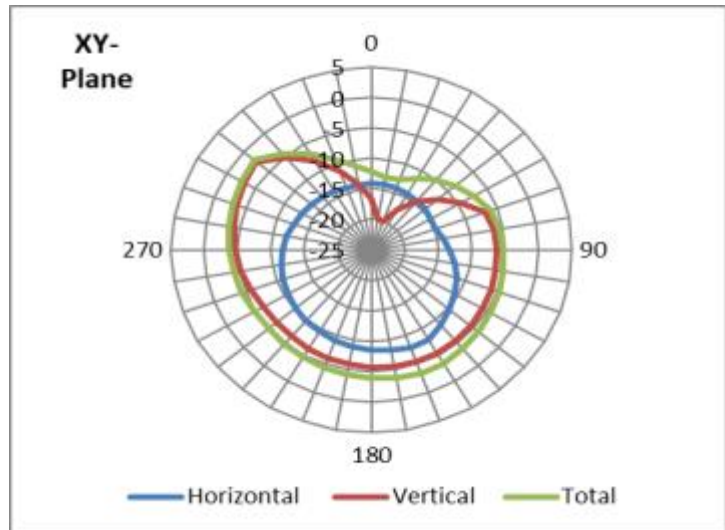

Main antenna: 1980.00 MHz

1980.00 MHz		
Horizontal Peak (dBi)	-7.2	10 deg
Vertical Peak(dBi)	-3.65	310 deg

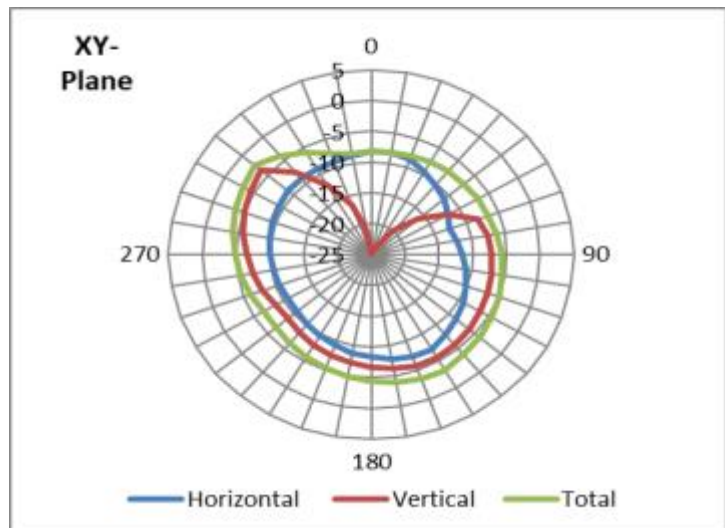

Radiation characteristic in 1850MHz ~ 1910MHz (PCS, Band 2, n2)

Main antenna: 1850.00 MHz

1850.00 MHz		
Horizontal Peak (dBi)	-3.81	150 deg
Vertical Peak(dBi)	-4	70 deg

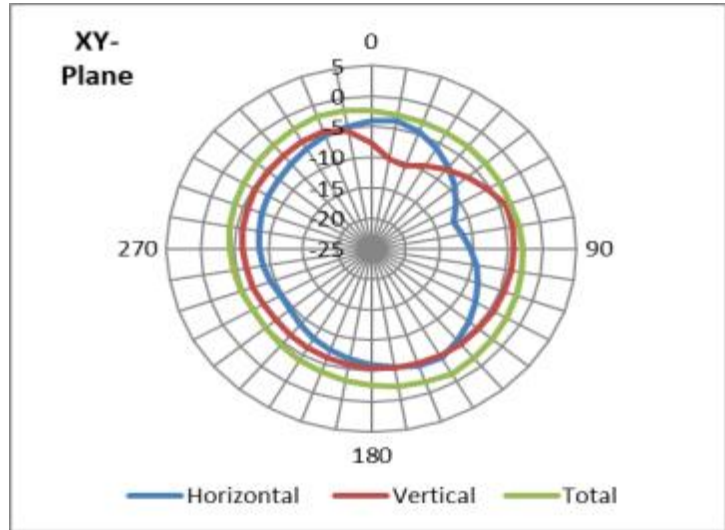

Main antenna: 1880.00 MHz

1880.00 MHz		
Horizontal Peak (dBi)	-4.54	150 deg
Vertical Peak(dBi)	-3.69	70 deg

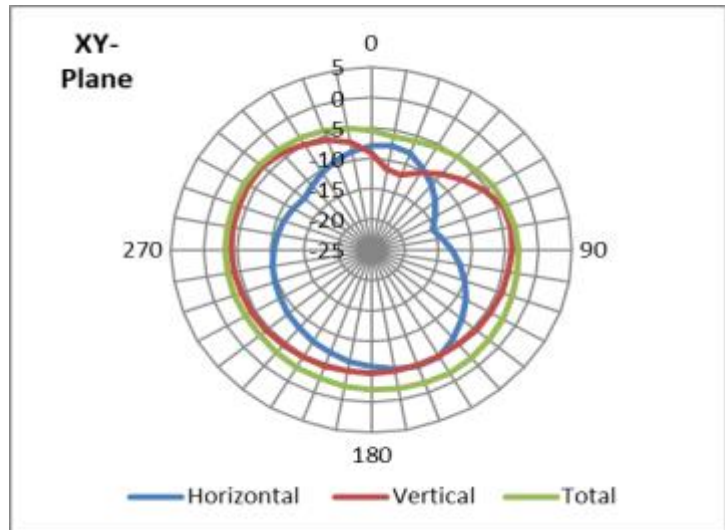

Main antenna: 1910.00 MHz

1910.00 MHz		
Horizontal Peak (dBi)	-5.69	150 deg
Vertical Peak(dBi)	-2.96	70 deg

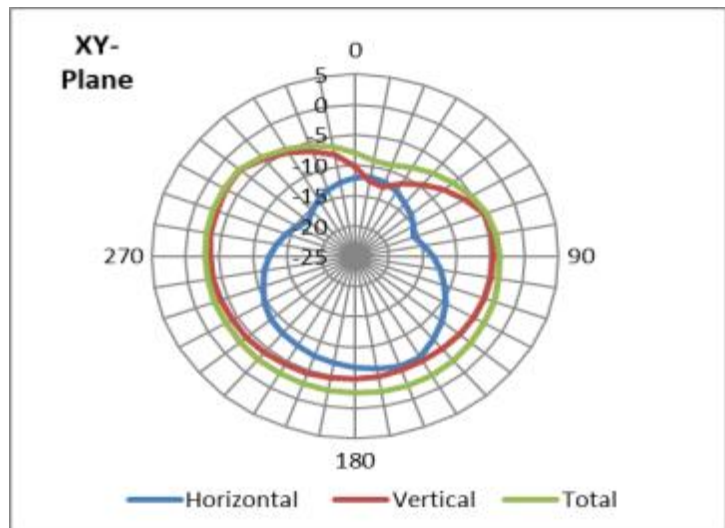

Radiation characteristic in 1710MHz ~ 1785MHz (UE-UTRA, Band 3, n3)

Main antenna: 1710.00 MHz

1710.00 MHz		
Horizontal Peak (dBi)	-0.06	150 deg
Vertical Peak(dBi)	-2.73	70 deg

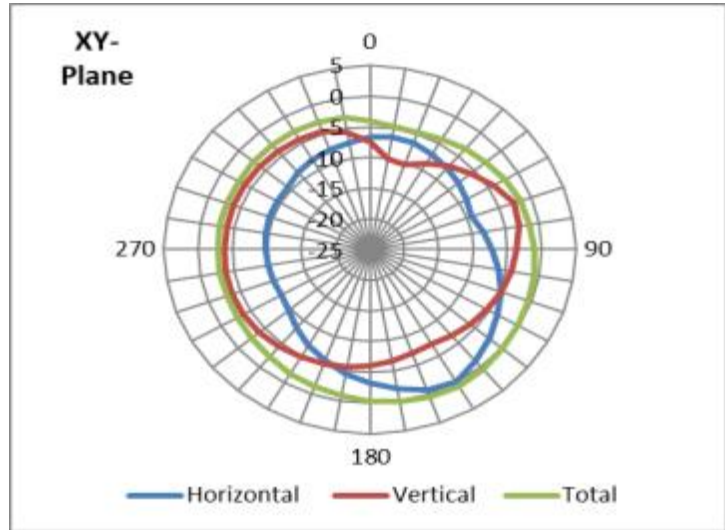

Main antenna: 1747.50 MHz

1747.50 MHz		
Horizontal Peak (dBi)	-2.46	150 deg
Vertical Peak(dBi)	-2.93	70 deg

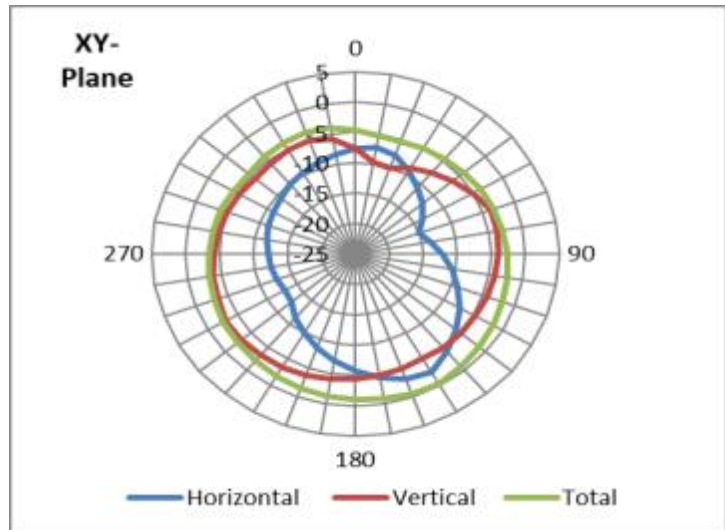

Main antenna: 1785.00 MHz

1785.00 MHz		
Horizontal Peak (dBi)	-5.18	150 deg
Vertical Peak(dBi)	-3.2	70 deg

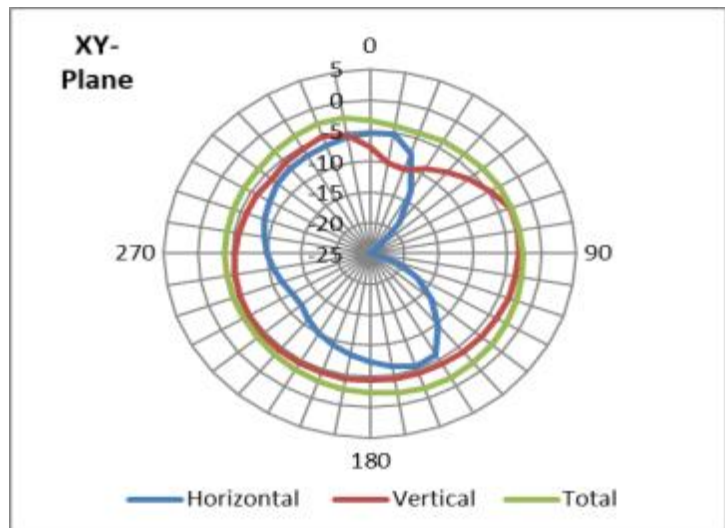

Radiation characteristic in 1710MHz ~ 1755MHz (UMTS(AWS), Band 4)

Main antenna: 1710.00 MHz

1710.00 MHz		
Horizontal Peak (dBi)	-0.06	150 deg
Vertical Peak(dBi)	-2.73	70 deg

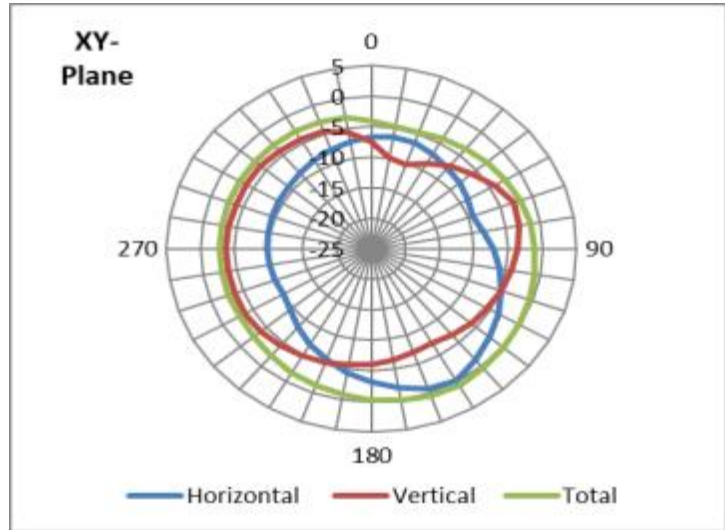

Main antenna: 1732.50 MHz

1732.50 MHz		
Horizontal Peak (dBi)	-1.72	150 deg
Vertical Peak(dBi)	-3.25	70 deg

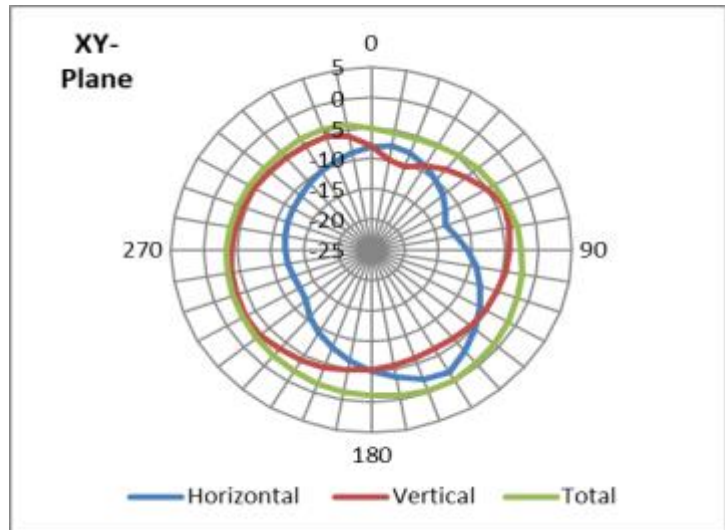

Main antenna: 1755.00 MHz

1755.00 MHz		
Horizontal Peak (dBi)	-2.99	150 deg
Vertical Peak(dBi)	-3.11	70 deg

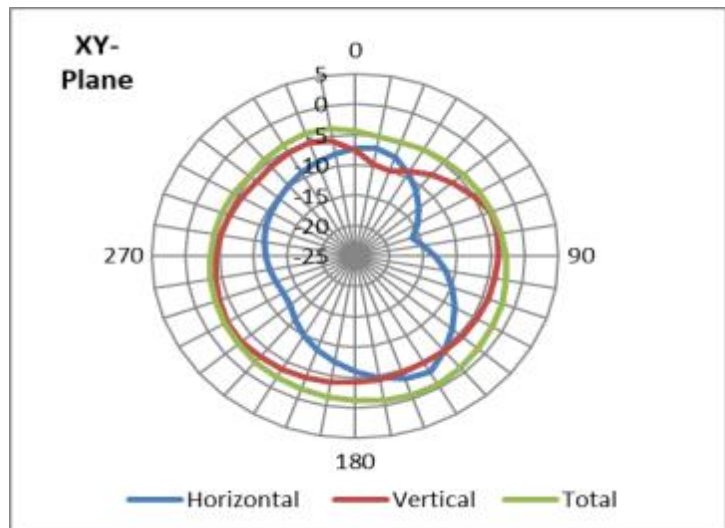

Radiation characteristic in 824MHz ~ 849MHz (Cellular, Band 5, n5)

Main antenna: 824.00 MHz

824.00 MHz		
Horizontal Peak (dBi)	-1.96	350 deg
Vertical Peak(dBi)	-3.7	310 deg

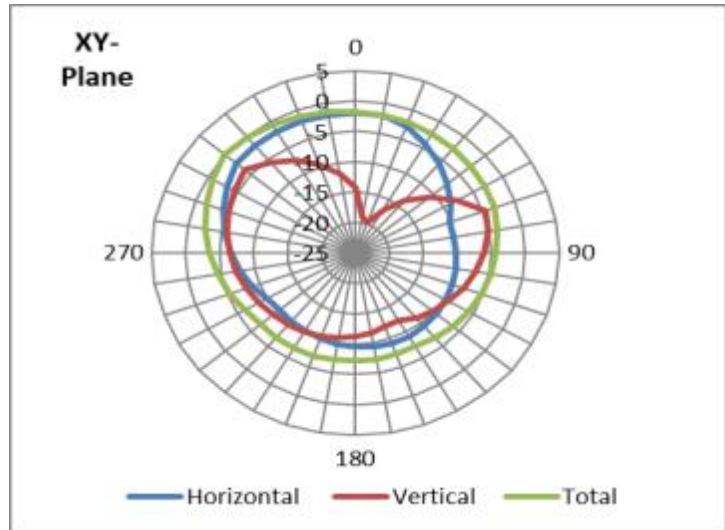

Main antenna: 836.50 MHz

836.50 MHz		
Horizontal Peak (dBi)	-1.59	350 deg
Vertical Peak(dBi)	-3.07	310 deg

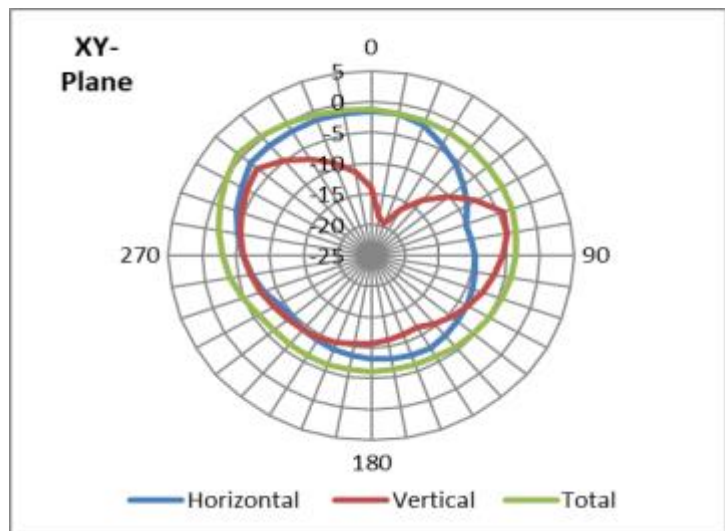

Main antenna: 849.0 MHz

849.0 MHz		
Horizontal Peak (dBi)	-2.09	350 deg
Vertical Peak(dBi)	-2.84	310 deg

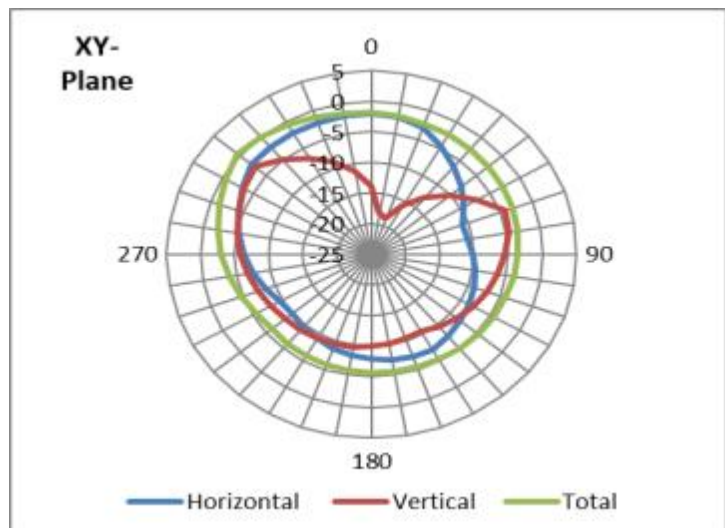

Radiation characteristic in 830MHz ~ 840MHz (Band 6)

Main antenna: 830.00 MHz

830.00 MHz		
Horizontal Peak (dBi)	-1.68	350 deg
Vertical Peak(dBi)	-3.21	310 deg

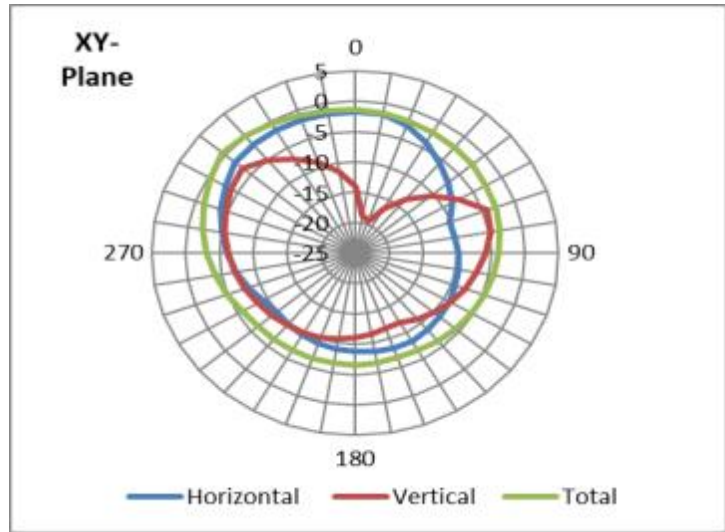

Main antenna: 835.00 MHz

835.00 MHz		
Horizontal Peak (dBi)	-1.6	350 deg
Vertical Peak(dBi)	-3.08	310 deg

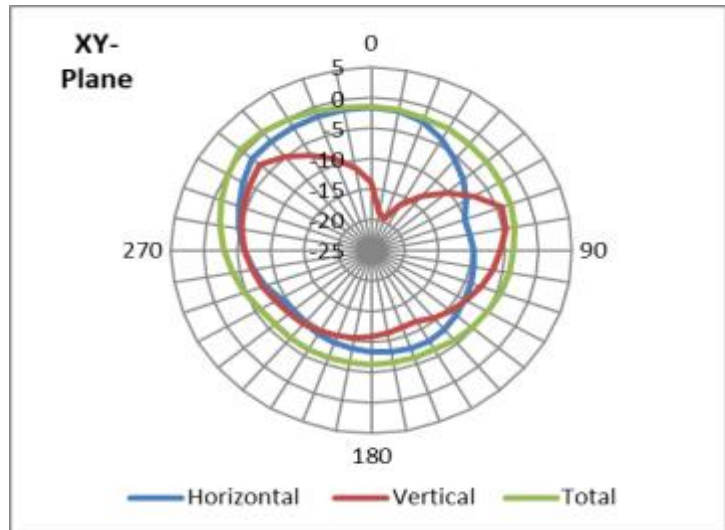

Main antenna: 840.00 MHz

840.00 MHz		
Horizontal Peak (dBi)	-1.65	350 deg
Vertical Peak(dBi)	-3.01	310 deg

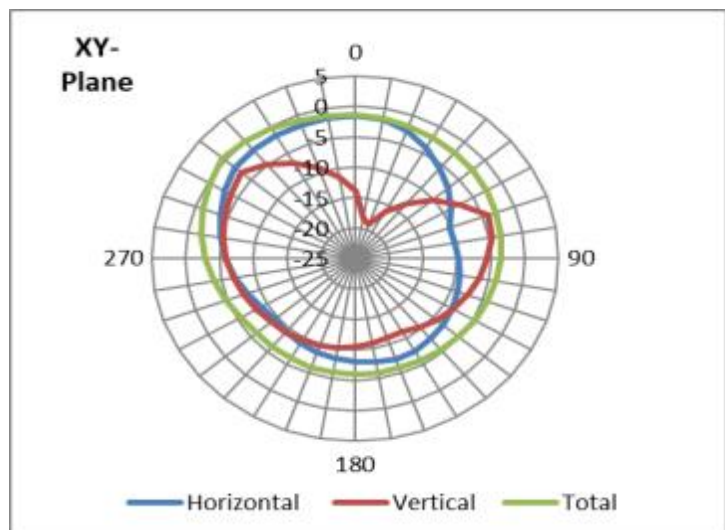

Radiation characteristic in 2500MHz ~ 2570MHz (UE-UTRA, Band 7, n7)

Main antenna: 2500.00 MHz

2500.00 MHz		
Horizontal Peak (dBi)	-4.43	50 deg
Vertical Peak(dBi)	-2.97	350 deg

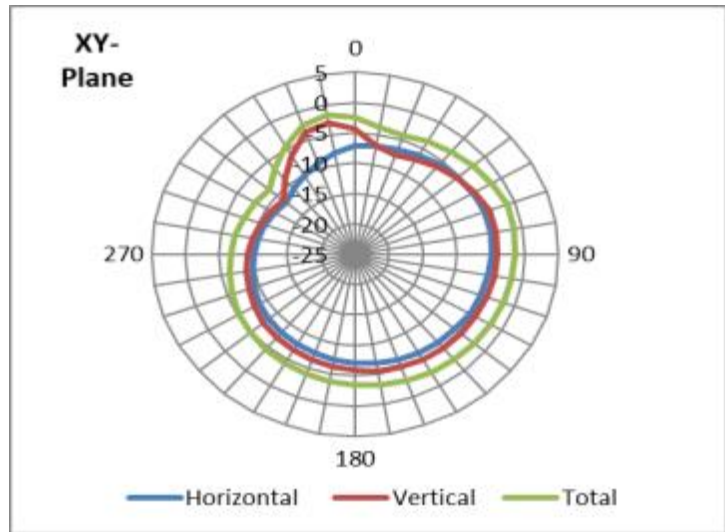

Main antenna: 2535.00 MHz

2535.00 MHz		
Horizontal Peak (dBi)	-5.42	200 deg
Vertical Peak(dBi)	-3.07	350 deg

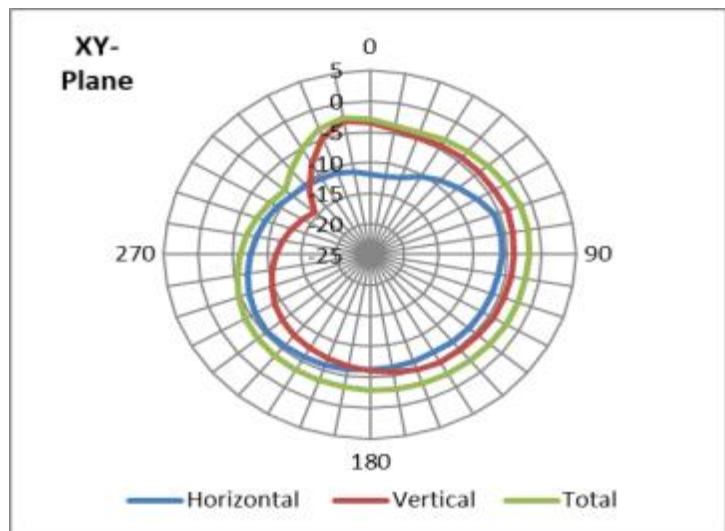

Main antenna: 2570.00 MHz

2570.00 MHz		
Horizontal Peak (dBi)	-4.04	200 deg
Vertical Peak(dBi)	-3.81	90 deg

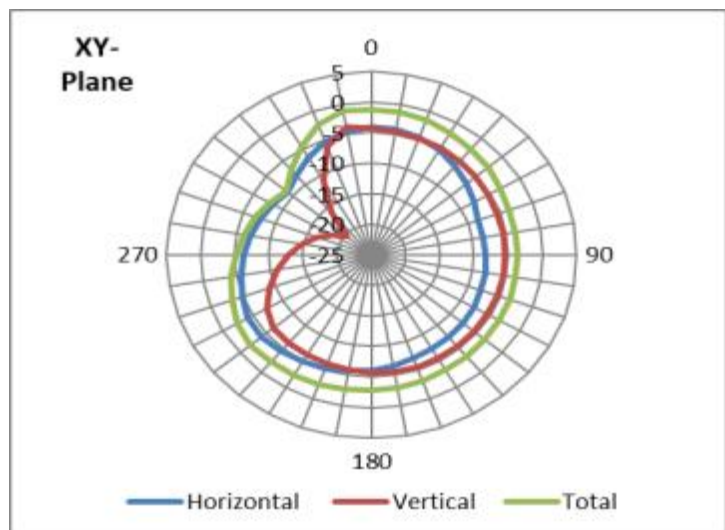

Radiation characteristic in 880MHz ~ 915MHz (Band 8, n8)

Main antenna: 880.00 MHz

880.00 MHz		
Horizontal Peak (dBi)	-3.52	350 deg
Vertical Peak(dBi)	-1.9	310 deg

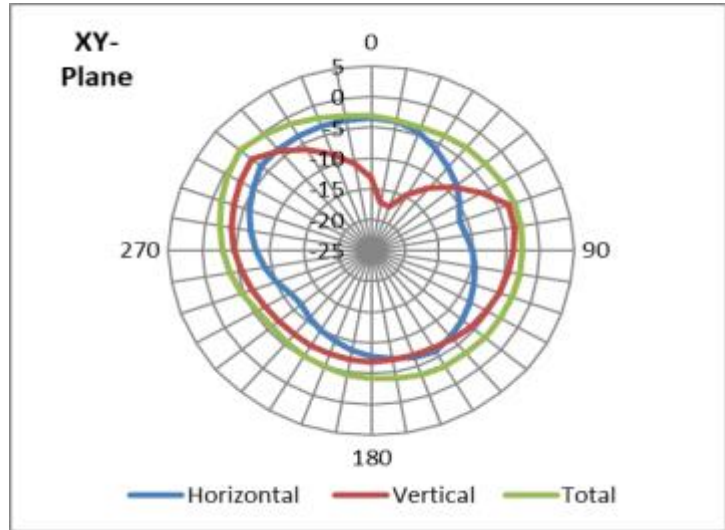

Main antenna: 897.50 MHz

897.50 MHz		
Horizontal Peak (dBi)	-5.51	350 deg
Vertical Peak(dBi)	-1.89	310 deg

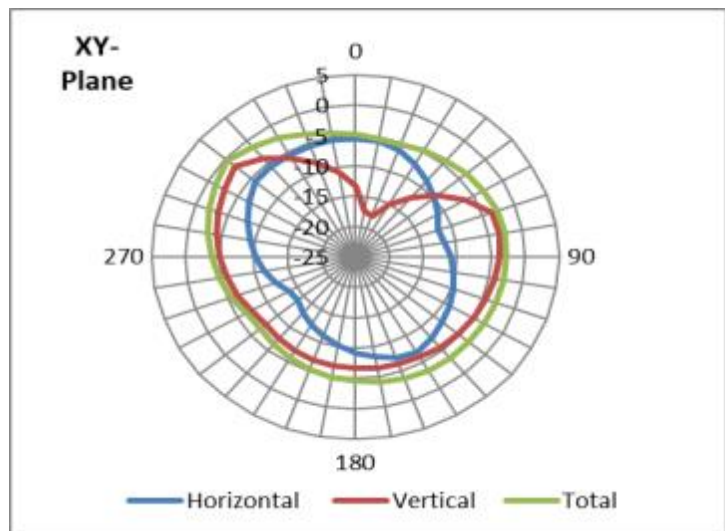

Main antenna: 915.00 MHz

915.00 MHz		
Horizontal Peak (dBi)	-6.31	350 deg
Vertical Peak(dBi)	-2.03	310 deg

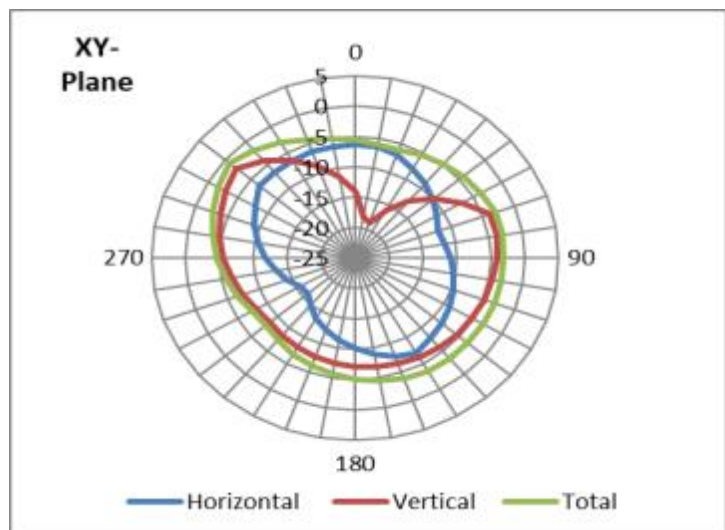

Radiation characteristic in 699MHz ~ 716MHz (UE-UTRA, Band 12, n12)

Main antenna: 699.00 MHz

699.00 MHz		
Horizontal Peak (dBi)	-1	350 deg
Vertical Peak(dBi)	-2.82	310 deg

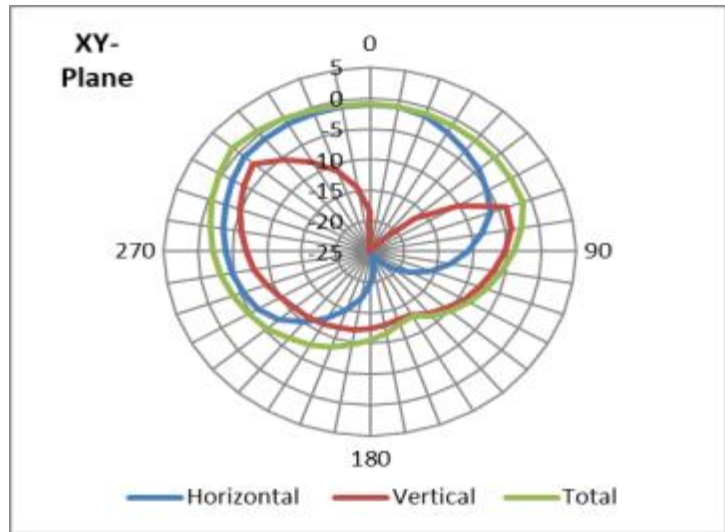

Main antenna: 707.50 MHz

707.50 MHz		
Horizontal Peak (dBi)	-1.54	350 deg
Vertical Peak(dBi)	-2.84	310 deg

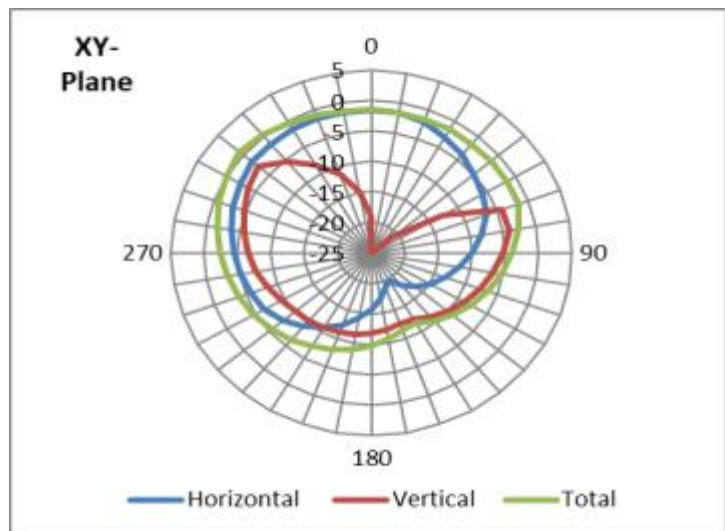

Main antenna: 716.00 MHz

716.00 MHz		
Horizontal Peak (dBi)	-1.23	350 deg
Vertical Peak(dBi)	-2.81	310 deg

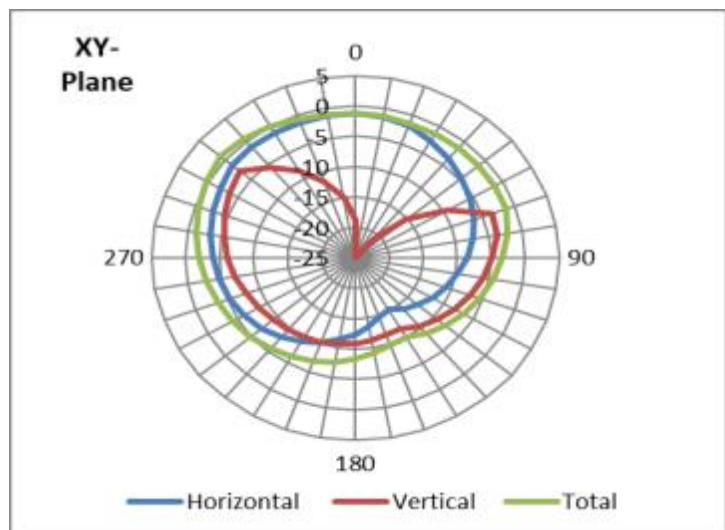

Radiation characteristic in 776MHz ~ 787MHz (UE-UTRA, Band 13)

Main antenna: 777.00 MHz

777.00 MHz		
Horizontal Peak (dBi)	-3.31	350 deg
Vertical Peak(dBi)	-3.76	310 deg

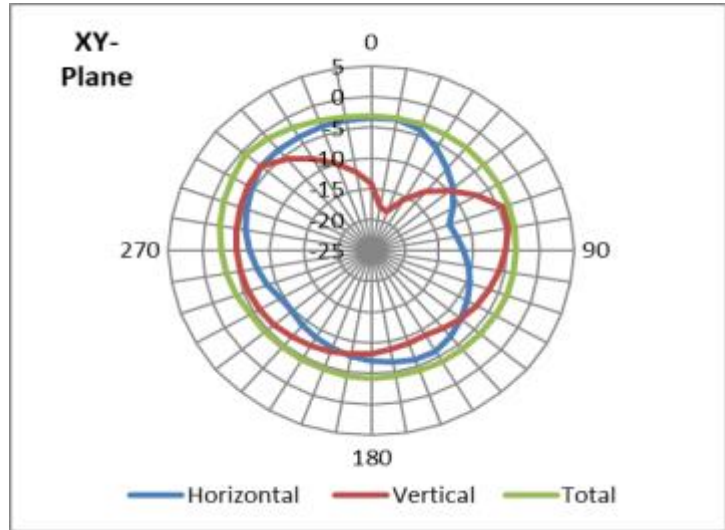

Main antenna: 782.00 MHz

782.00 MHz		
Horizontal Peak (dBi)	-3.62	350 deg
Vertical Peak(dBi)	-3.8	310 deg

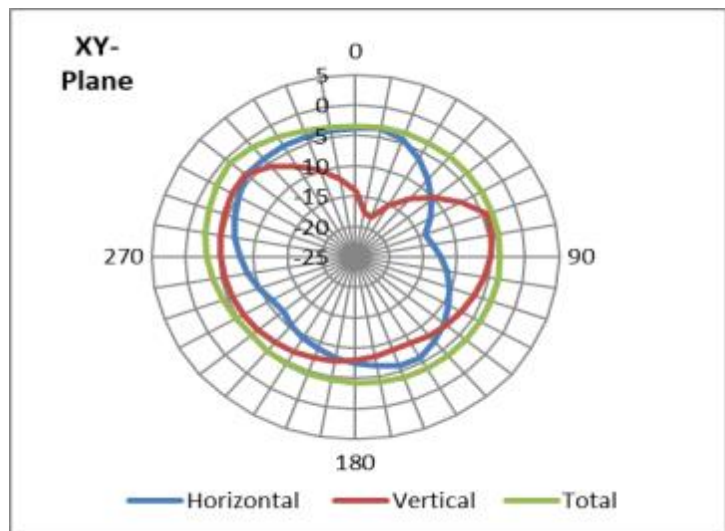

Main antenna: 787.00 MHz

787.00 MHz		
Horizontal Peak (dBi)	-4	350 deg
Vertical Peak(dBi)	-3.95	310 deg

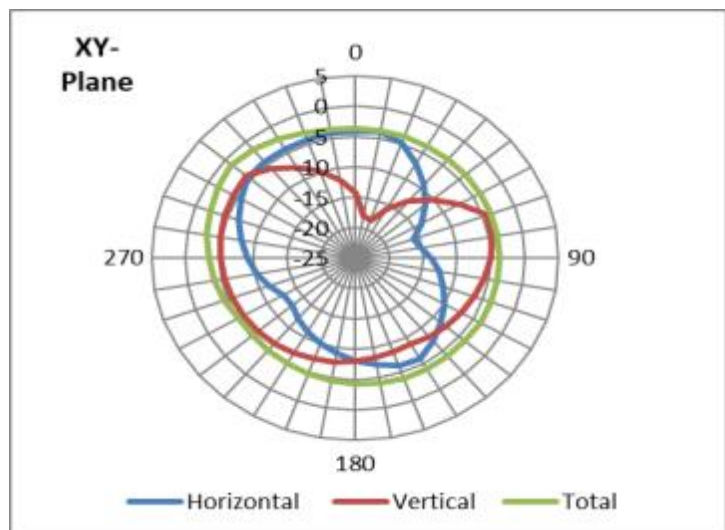

Radiation characteristic in 788MHz ~ 798MHz (UE-UTRA, Band 14)

Main antenna: 788.00 MHz

788.00 MHz		
Horizontal Peak (dBi)	-4.08	350 deg
Vertical Peak(dBi)	-3.93	310 deg

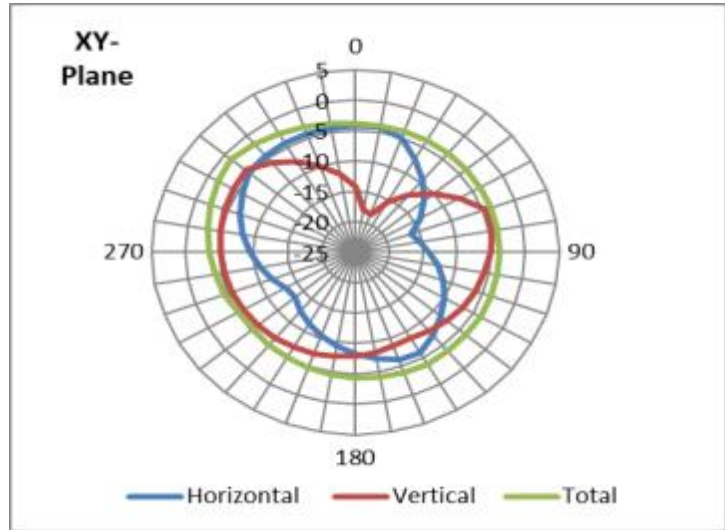

Main antenna: 793.00 MHz

793.00 MHz		
Horizontal Peak (dBi)	-4.44	350 deg
Vertical Peak(dBi)	-3.93	310 deg

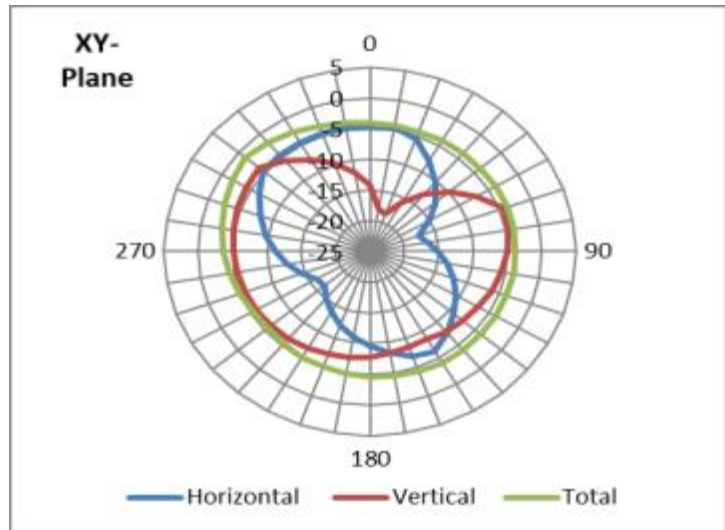

Main antenna: 798.00 MHz

798.00 MHz		
Horizontal Peak (dBi)	-4.72	350 deg
Vertical Peak(dBi)	-3.98	310 deg

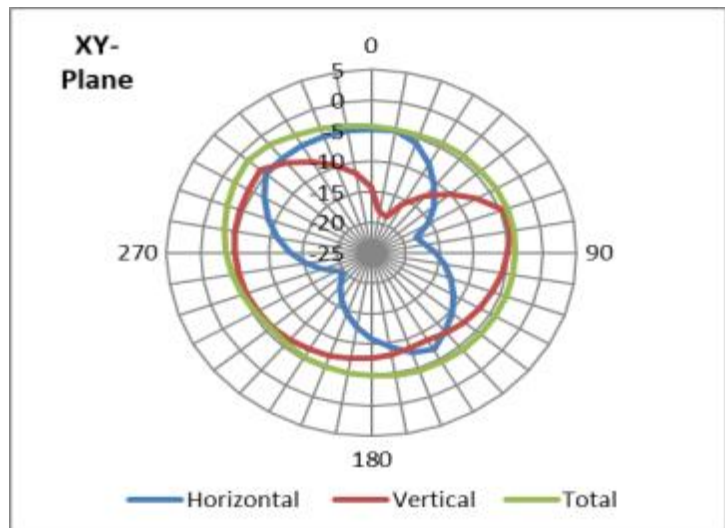

Radiation characteristic in 704MHz ~ 716MHz (UE-UTRA, Band 17)

Main antenna: 704.00 MHz

704.00 MHz		
Horizontal Peak (dBi)	-1.51	350 deg
Vertical Peak(dBi)	-2.84	310 deg

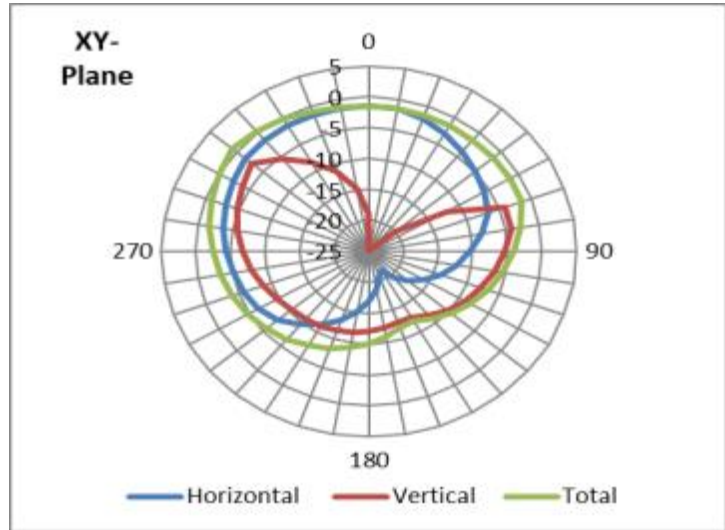

Main antenna: 710.00 MHz

710.00 MHz		
Horizontal Peak (dBi)	-1.47	350 deg
Vertical Peak(dBi)	-2.82	310 deg

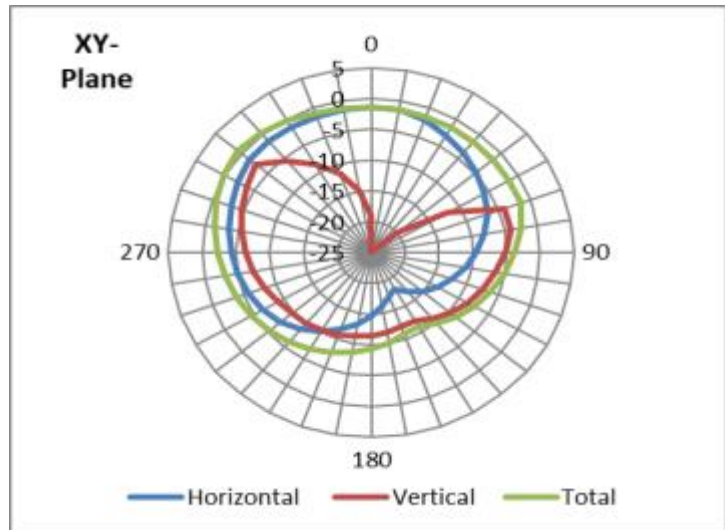

Main antenna: 716.00 MHz

716.00 MHz		
Horizontal Peak (dBi)	-1.23	350 deg
Vertical Peak(dBi)	-2.81	310 deg

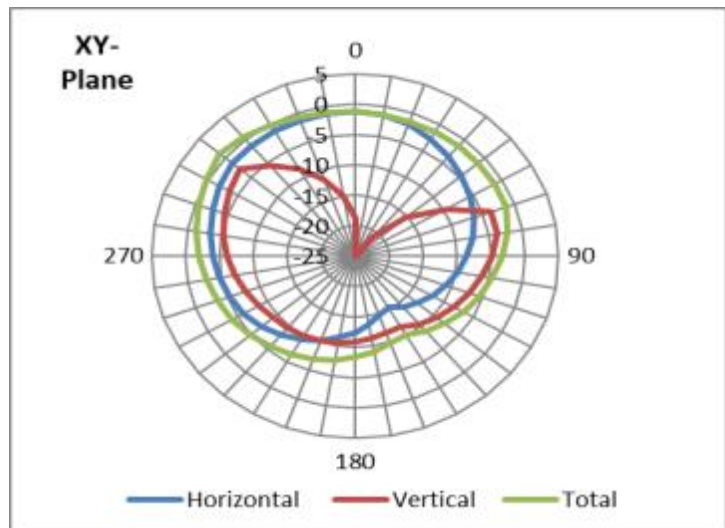

Radiation characteristic in 815MHz ~ 830MHz (Band 18)

Main antenna: 815.00 MHz

815.00 MHz		
Horizontal Peak (dBi)	-2.83	350 deg
Vertical Peak(dBi)	-4.29	310 deg

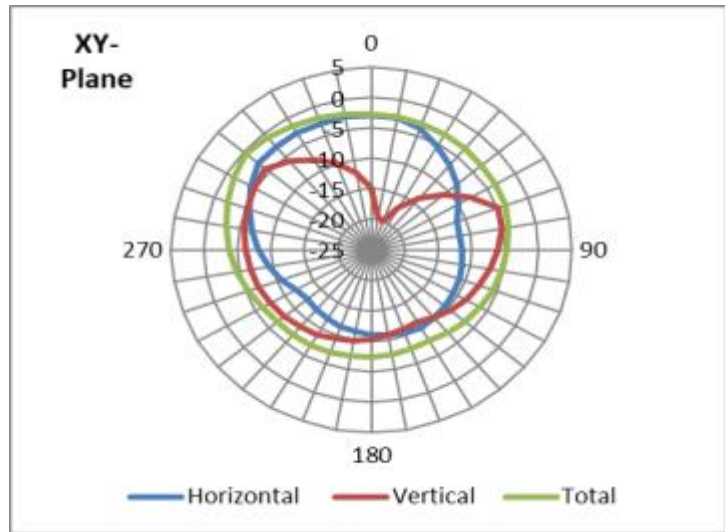

Main antenna: 822.50 MHz

822.50 MHz		
Horizontal Peak (dBi)	-2.04	350 deg
Vertical Peak(dBi)	-3.79	310 deg

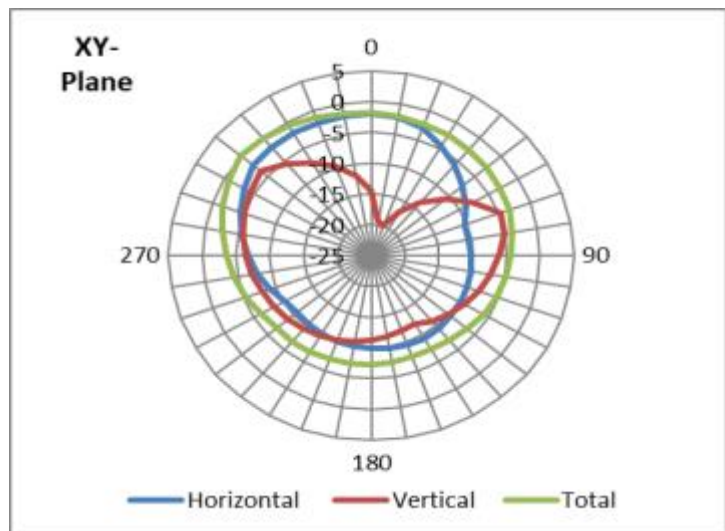

Main antenna: 830.00 MHz

830.00 MHz		
Horizontal Peak (dBi)	-1.68	350 deg
Vertical Peak(dBi)	-3.21	310 deg

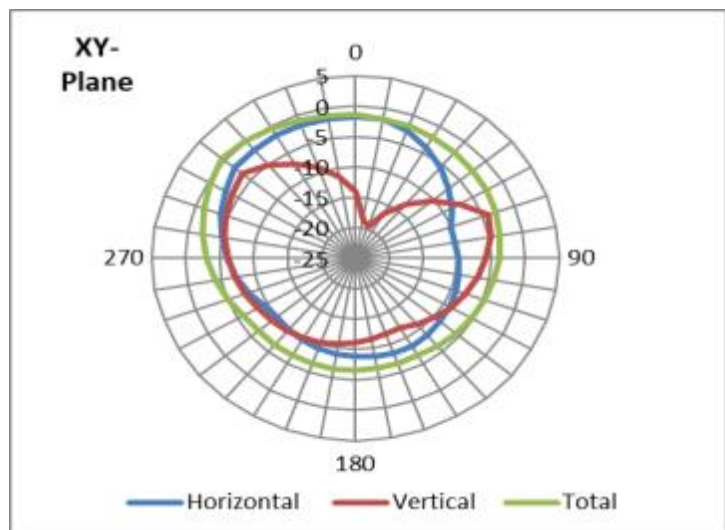

Radiation characteristic in 830MHz ~ 845MHz (Band 19)

Main antenna: 830.00 MHz

830.00 MHz		
Horizontal Peak (dBi)	-1.68	350 deg
Vertical Peak(dBi)	-3.21	310 deg

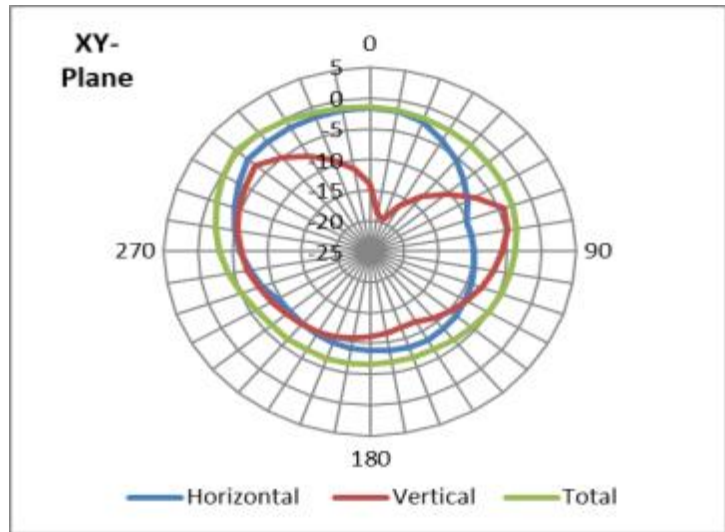

Main antenna: 837.50 MHz

837.50 MHz		
Horizontal Peak (dBi)	-1.6	350 deg
Vertical Peak(dBi)	-3.06	310 deg

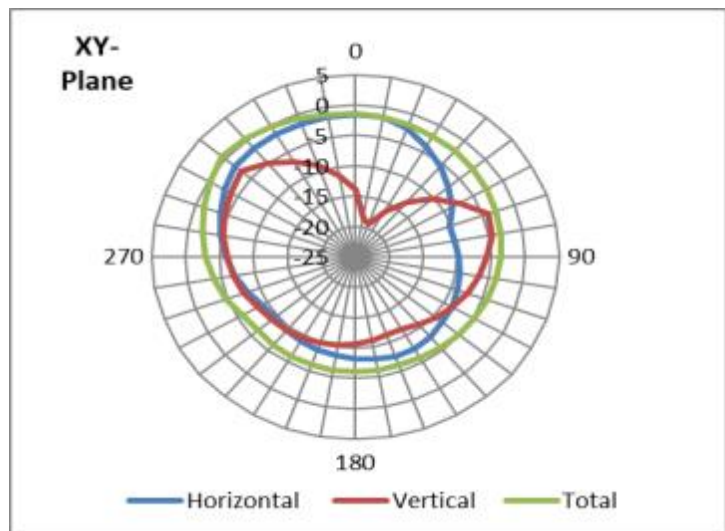

Main antenna: 845.00 MHz

845.00 MHz		
Horizontal Peak (dBi)	-1.77	350 deg
Vertical Peak(dBi)	-2.91	310 deg

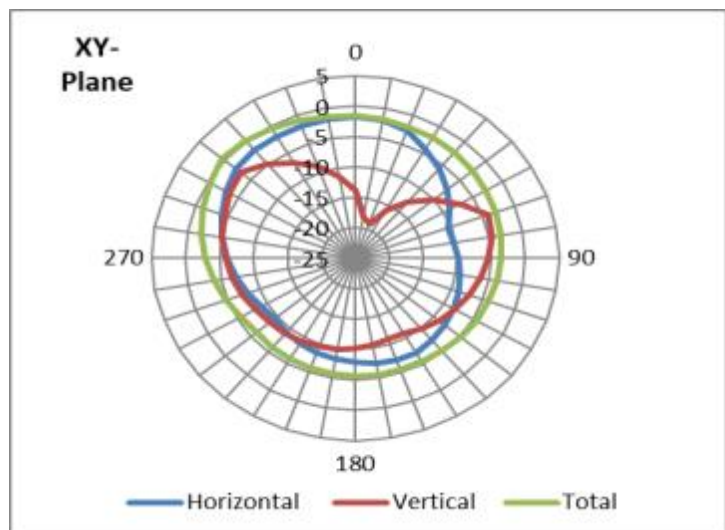

Radiation characteristic in 832MHz ~ 862MHz (UE-UTRA,Band 20, n20)

Main antenna: 832.00 MHz

832.00 MHz		
Horizontal Peak (dBi)	-1.63	350 deg
Vertical Peak(dBi)	-3.11	310 deg

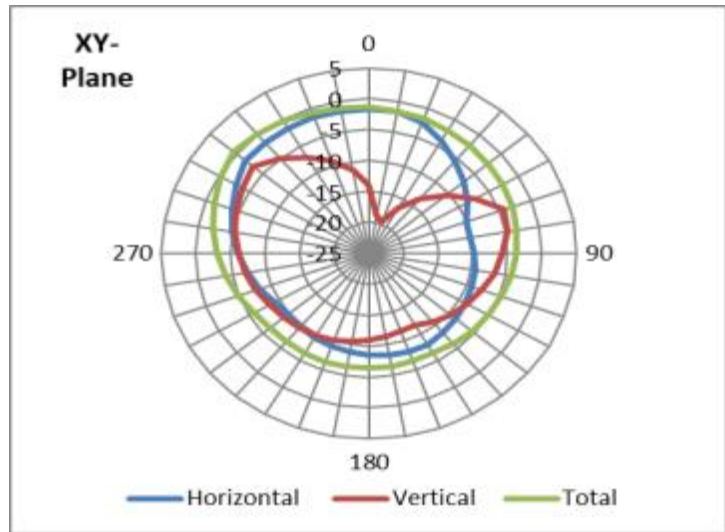

Main antenna: 847.00 MHz

847.00 MHz		
Horizontal Peak (dBi)	-1.93	350 deg
Vertical Peak(dBi)	-2.88	310 deg

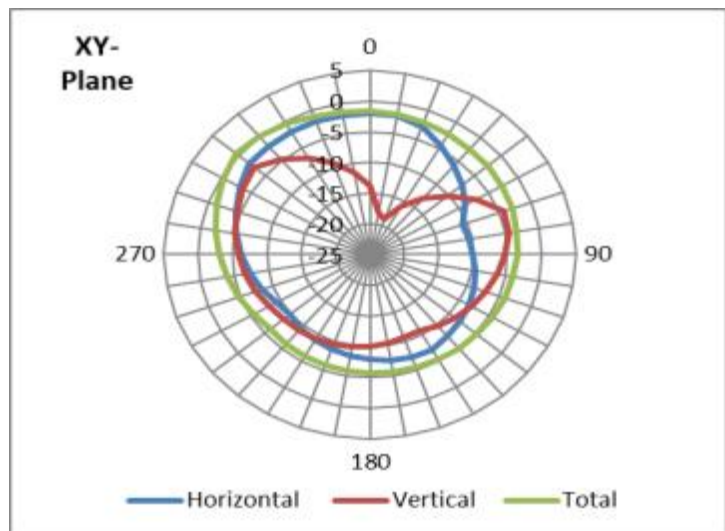

Main antenna: 862.00 MHz

862.00 MHz		
Horizontal Peak (dBi)	-2.73	350 deg
Vertical Peak(dBi)	-2.48	310 deg

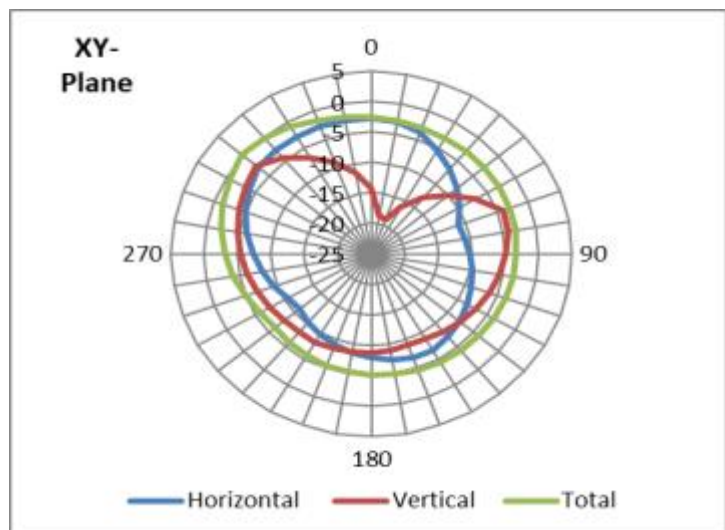

Radiation characteristic in 1850MHz ~ 1915MHz (UE-UTRA, Band 25)

Main antenna: 1850.00 MHz

1850.00 MHz		
Horizontal Peak (dBi)	-3.81	150 deg
Vertical Peak(dBi)	-4	70 deg

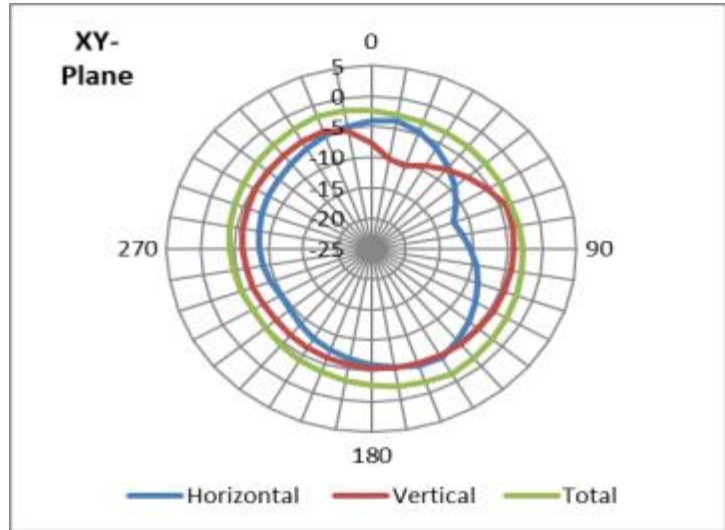

Main antenna: 1882.50 MHz

1882.50 MHz		
Horizontal Peak (dBi)	-4.63	150 deg
Vertical Peak(dBi)	-3.54	70 deg

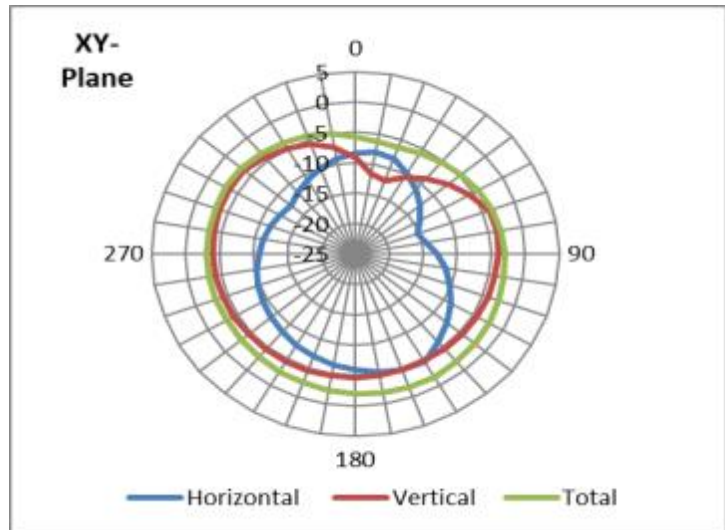

Main antenna: 1915.00 MHz

1915.00 MHz		
Horizontal Peak (dBi)	-5.99	150 deg
Vertical Peak(dBi)	-2.88	70 deg

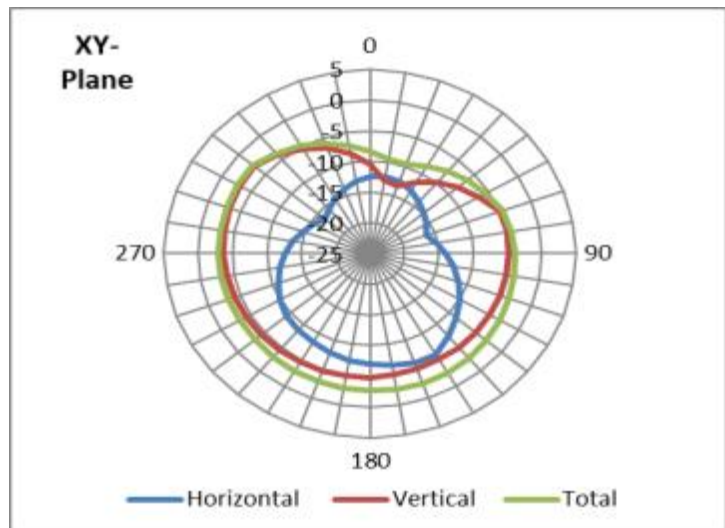

Radiation characteristic in 814MHz ~ 849MHz (UE-UTRA, Band 26)

Main antenna: 814.00 MHz

814.00 MHz		
Horizontal Peak (dBi)	-2.97	350 deg
Vertical Peak(dBi)	-4.32	310 deg

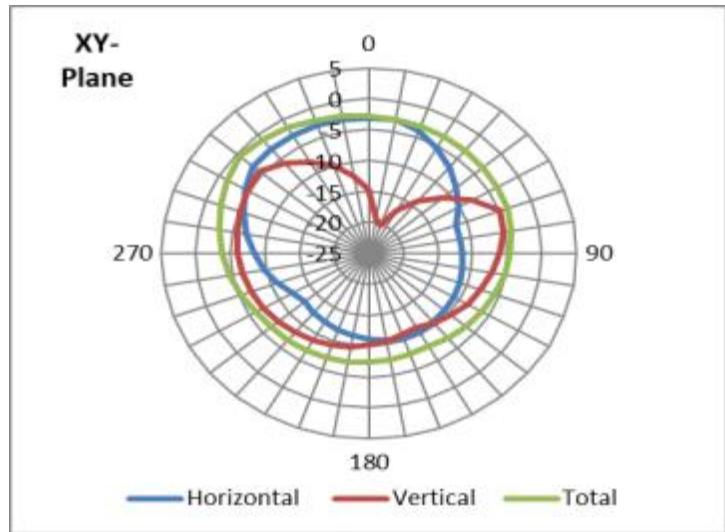

Main antenna: 831.50 MHz

831.50 MHz		
Horizontal Peak (dBi)	-1.64	350 deg
Vertical Peak(dBi)	-3.14	310 deg

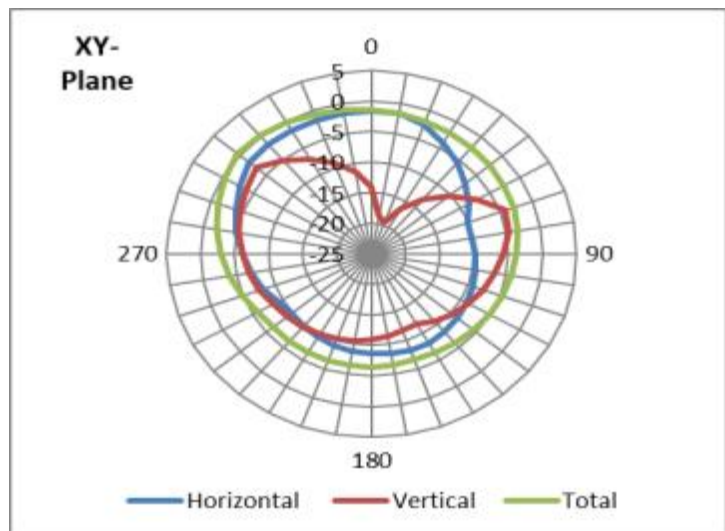

Main antenna: 849.00 MHz

849.00 MHz		
Horizontal Peak (dBi)	-2.09	350 deg
Vertical Peak(dBi)	-2.84	310 deg

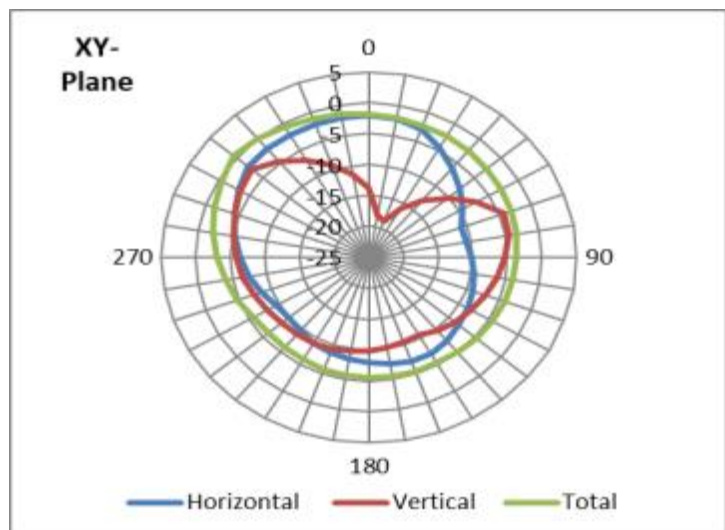

Radiation characteristic in 703MHz ~ 748MHz (UE-UTRA, Band 28, 28)

Main antenna: 703.00 MHz

703.00 MHz		
Horizontal Peak (dBi)	-1.48	350 deg
Vertical Peak(dBi)	-2.84	310 deg

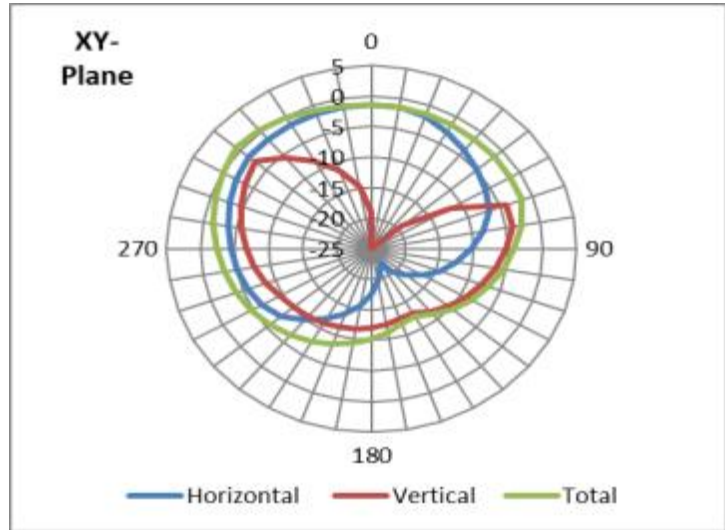

Main antenna: 725.50 MHz

725.50 MHz		
Horizontal Peak (dBi)	-1.2	350 deg
Vertical Peak(dBi)	-2.66	310 deg

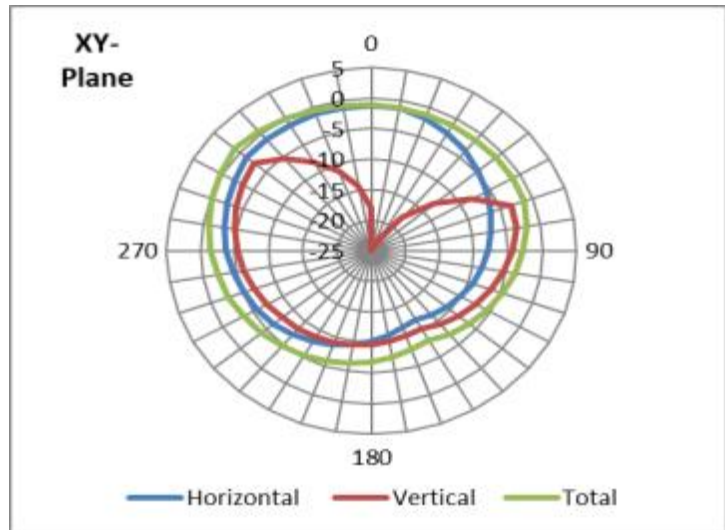

Main antenna: 748.00 MHz

748.00 MHz		
Horizontal Peak (dBi)	-1.35	350 deg
Vertical Peak(dBi)	-2.66	310 deg

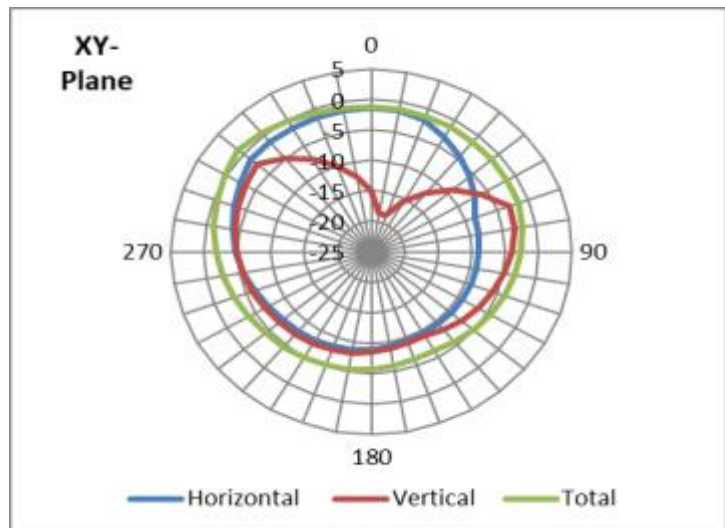

Radiation characteristic in 717MHz ~ 728MHz (UE-UTRA, Band 29)

* Down link only

Main antenna: 717.00 MHz

717.00 MHz		
Horizontal Peak (dBi)	-1.17	350 deg
Vertical Peak(dBi)	-2.77	310 deg

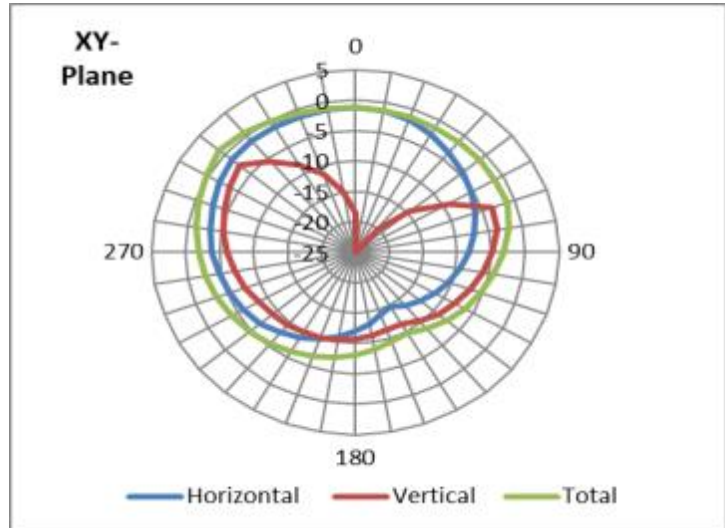

Main antenna: 722.50 MHz

722.50 MHz		
Horizontal Peak (dBi)	-1.17	350 deg
Vertical Peak(dBi)	-2.6	310 deg

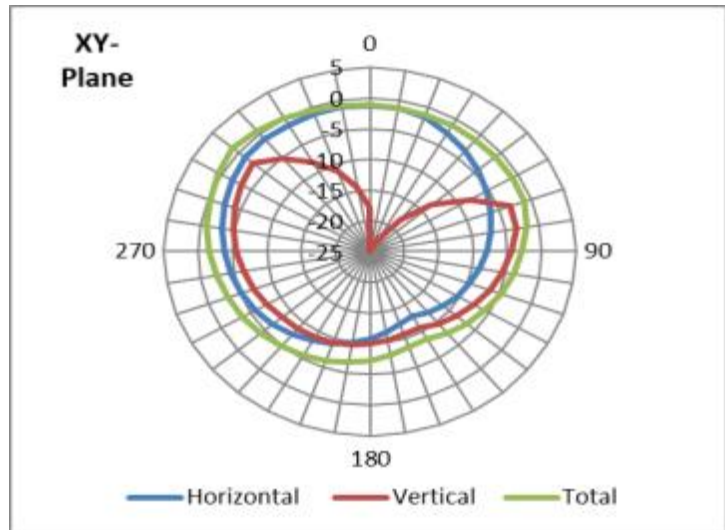

Main antenna: 728.00 MHz

728.00 MHz		
Horizontal Peak (dBi)	-1.23	350 deg
Vertical Peak(dBi)	-2.73	310 deg

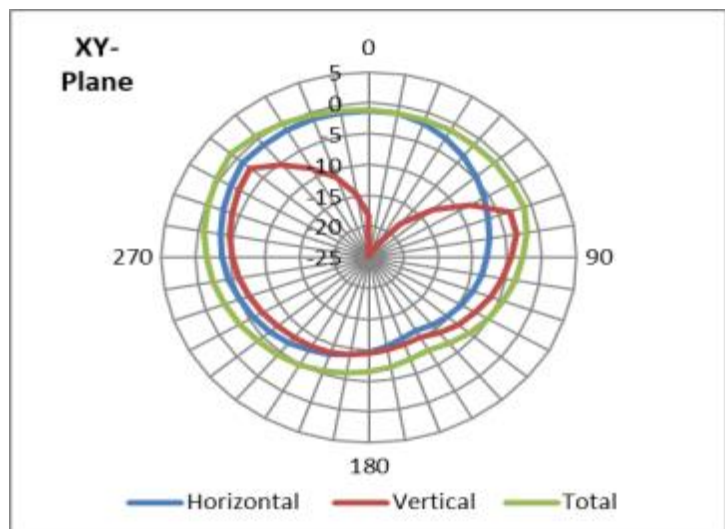

Radiation characteristic in 2305MHz ~ 2315MHz (UE-UTRA, Band 30)

Main antenna: 2305.00 MHz

2305.00 MHz		
Horizontal Peak (dBi)	0.73	15 deg
Vertical Peak(dBi)	-1.23	110 deg

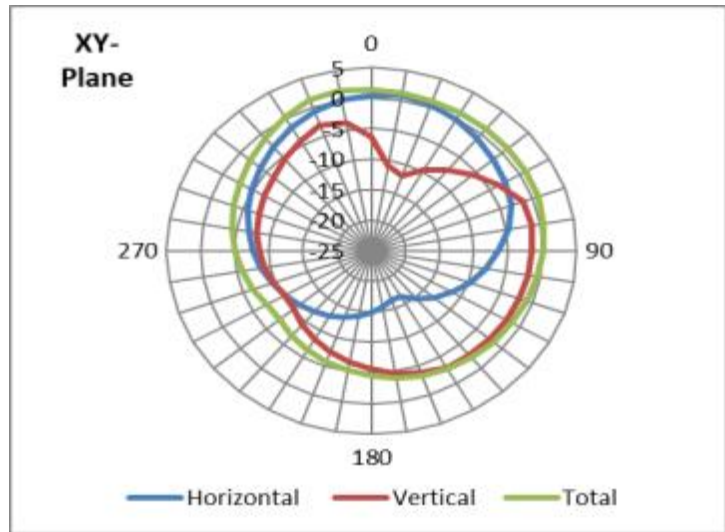

Main antenna: 2310.00 MHz

2310.00 MHz		
Horizontal Peak (dBi)	0.53	15 deg
Vertical Peak(dBi)	-1.15	110 deg

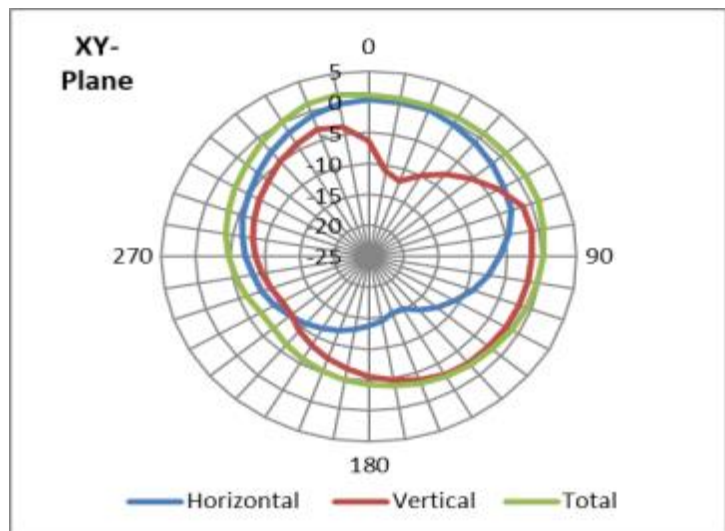

Main antenna: 2315.00 MHz

2315.00 MHz		
Horizontal Peak (dBi)	0.37	15 deg
Vertical Peak(dBi)	-0.92	110 deg

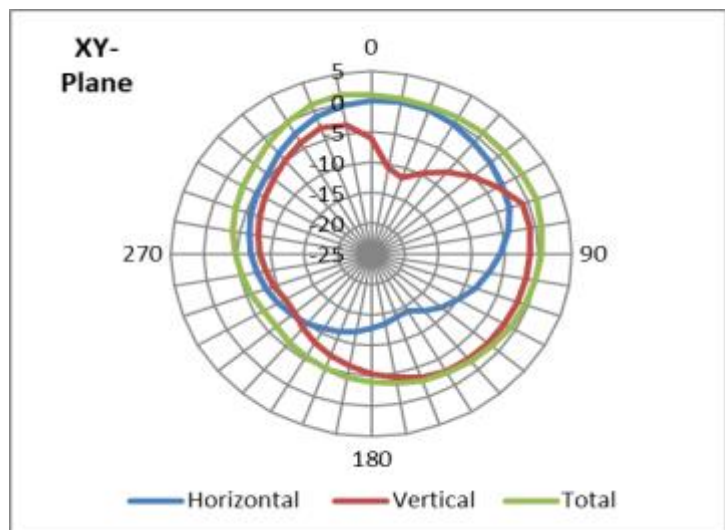

Radiation characteristic in 1452MHz ~ 1496MHz (LTE, Band 32)

* Down link only

Main antenna: 1452.00 MHz

1452.00 MHz		
Horizontal Peak (dBi)	-2.73	10 deg
Vertical Peak(dBi)	-8.57	240 deg

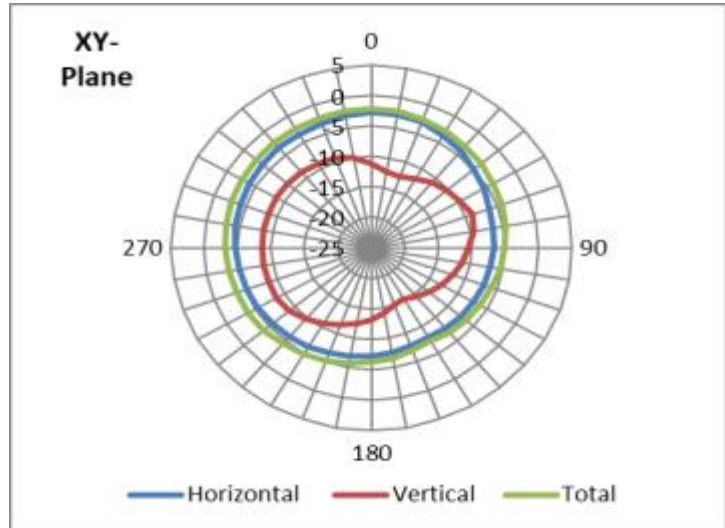

Main antenna: 1474.00 MHz

1474.00 MHz		
Horizontal Peak (dBi)	-2.27	10 deg
Vertical Peak(dBi)	-6.79	240 deg

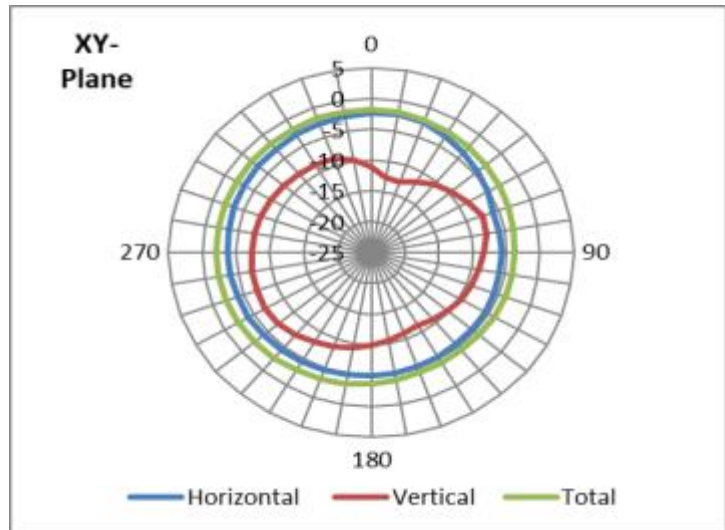

Main antenna: 1496.00 MHz

1496.00 MHz		
Horizontal Peak (dBi)	-1.95	10 deg
Vertical Peak(dBi)	-5.41	240 deg

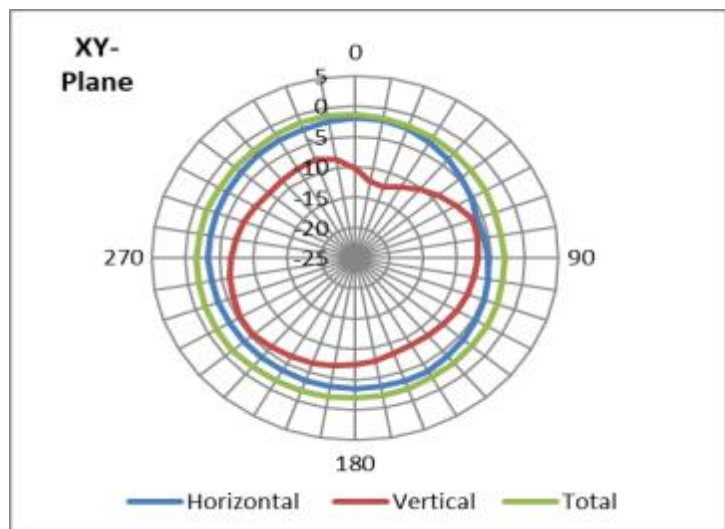

Radiation characteristic in 2010MHz ~ 2025MHz (LTE, Band 34)

Main antenna: 2010.00 MHz

2010.00 MHz		
Horizontal Peak (dBi)	-4.61	10 deg
Vertical Peak(dBi)	-5.74	310 deg

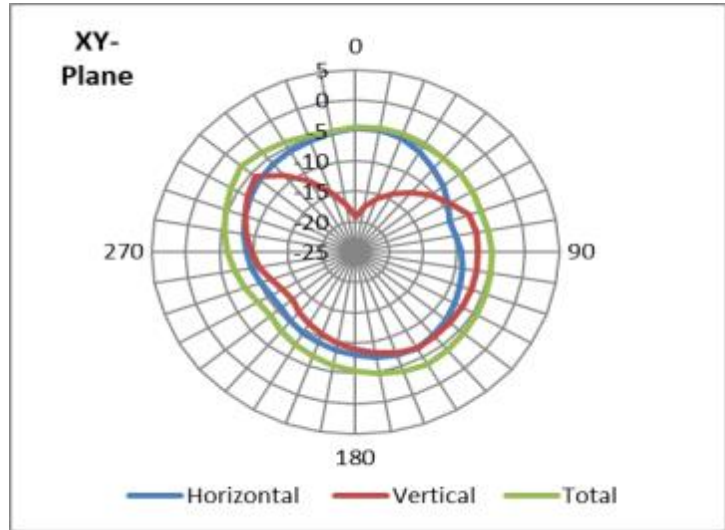

Main antenna: 2017.50 MHz

2017.50 MHz		
Horizontal Peak (dBi)	-3.94	10 deg
Vertical Peak(dBi)	-6.52	310 deg

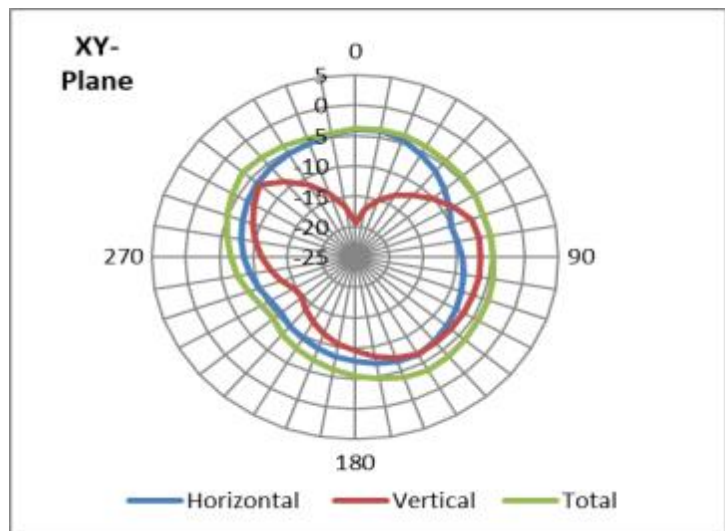

Main antenna: 2025.00 MHz

2025.00 MHz		
Horizontal Peak (dBi)	-3.41	10 deg
Vertical Peak(dBi)	-6.16	310 deg

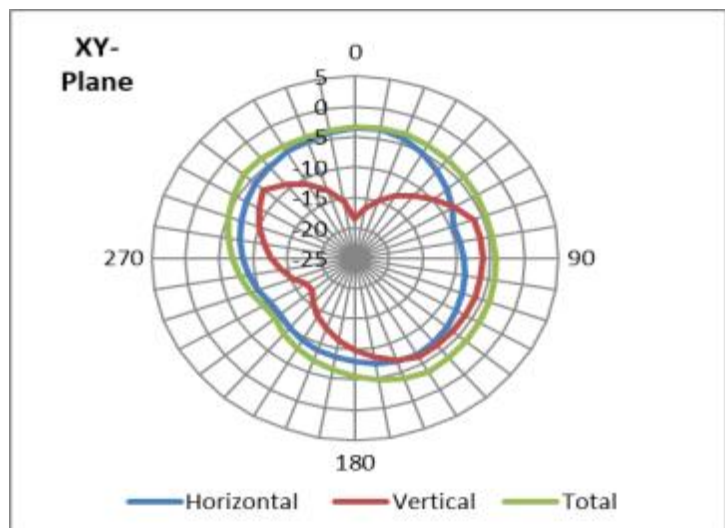

Radiation characteristic in 2570MHz ~ 2620MHz (UE-UTRA, Band 38, n38)

Main antenna: 2570.00 MHz

2570.00 MHz		
Horizontal Peak (dBi)	-4.04	200 deg
Vertical Peak(dBi)	-3.81	90 deg

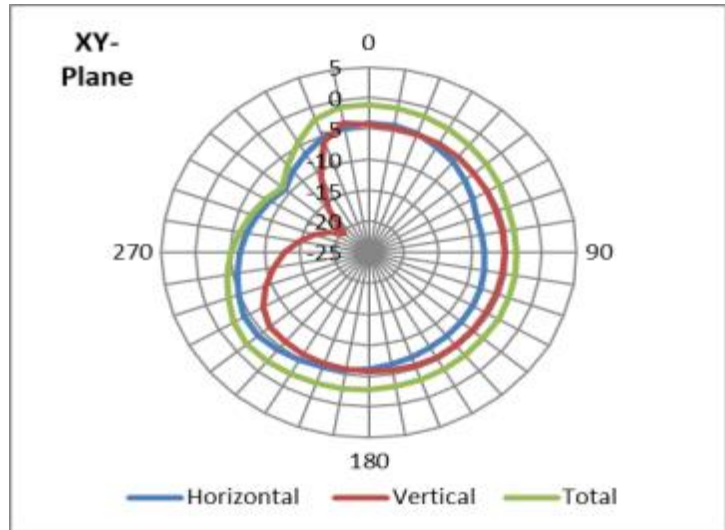

Main antenna: 2595.00 MHz

2595.00 MHz		
Horizontal Peak (dBi)	-3.39	10 deg
Vertical Peak(dBi)	-5.85	90 deg

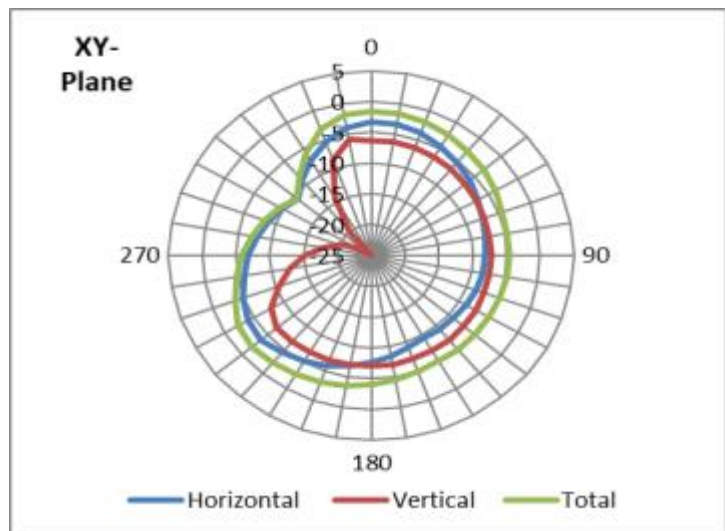

Main antenna: 2620.00 MHz

2620.00 MHz		
Horizontal Peak (dBi)	-3.71	230 deg
Vertical Peak(dBi)	-7.42	350 deg

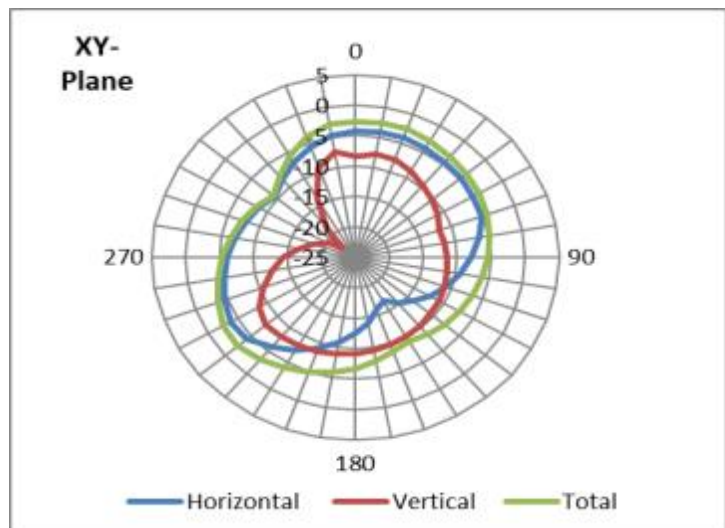

Radiation characteristic in 1880MHz ~ 1920MHz (TD-SCDMA, Band 39)

Main antenna: 1880.00 MHz

1880.00 MHz		
Horizontal Peak (dBi)	-4.54	150 deg
Vertical Peak(dBi)	-3.69	70 deg

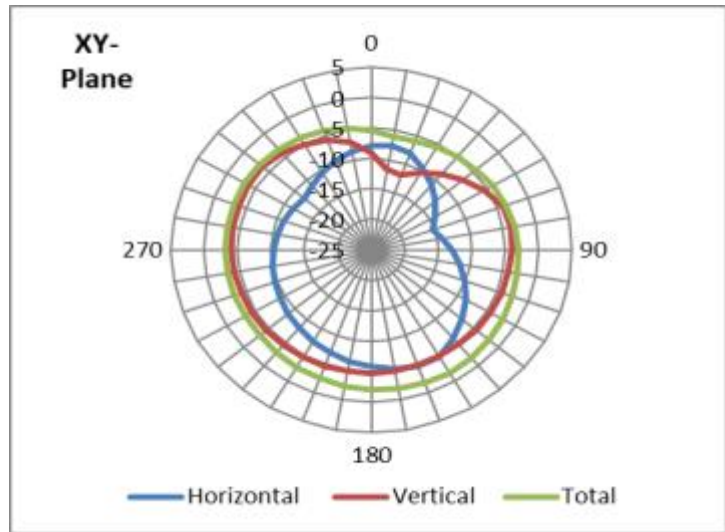

Main antenna: 1900.00 MHz

1900.00 MHz		
Horizontal Peak (dBi)	-5.06	150 deg
Vertical Peak(dBi)	-3.18	70 deg

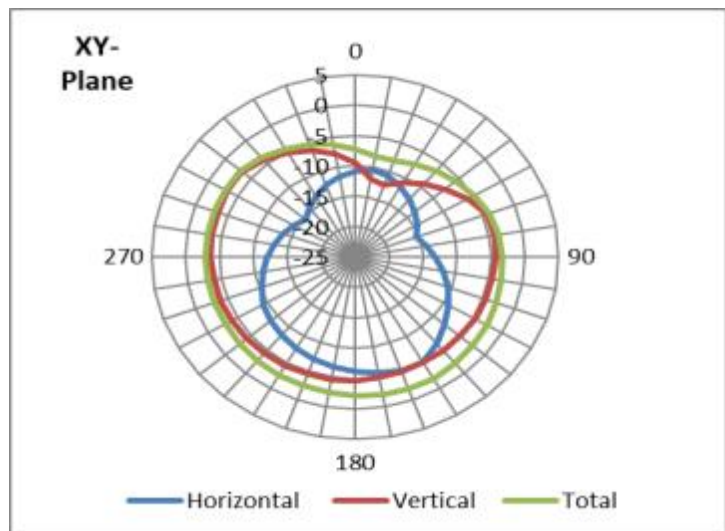

Main antenna: 1920.00 MHz

1920.00 MHz		
Horizontal Peak (dBi)	-6.34	150 deg
Vertical Peak(dBi)	-2.69	70 deg

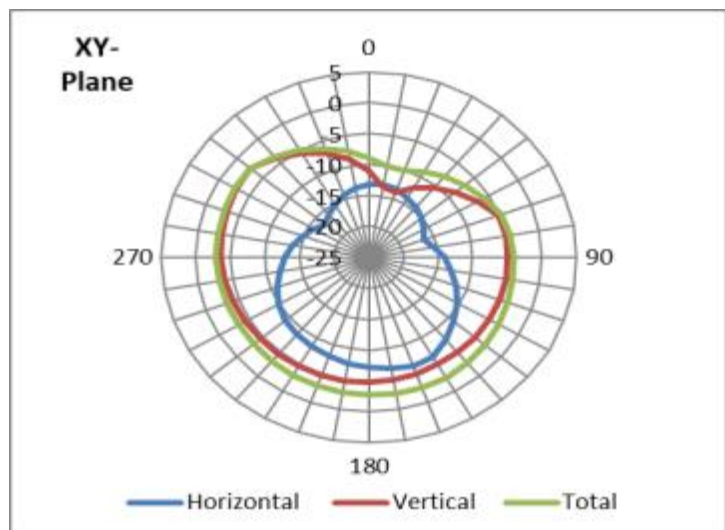

Radiation characteristic in 2300MHz ~ 2400MHz (UE-UTRA, Band 40)

Main antenna: 2300.00 MHz

2300.00 MHz		
Horizontal Peak (dBi)	0.91	15 deg
Vertical Peak(dBi)	-1.46	110 deg

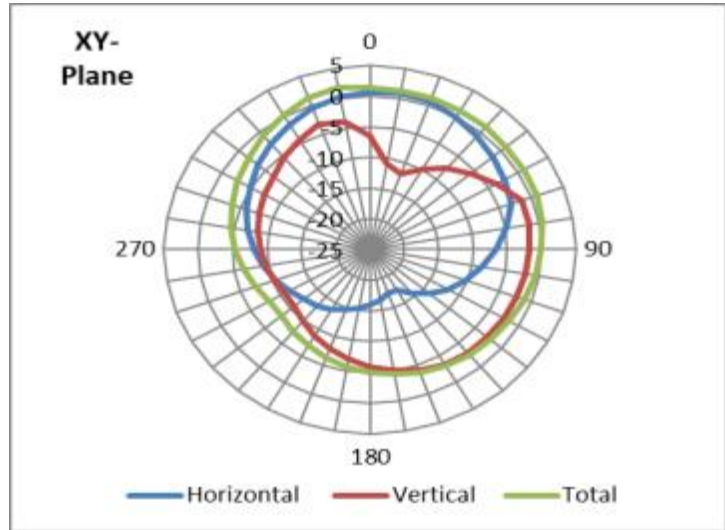

Main antenna: 2350.00 MHz

2350.00 MHz		
Horizontal Peak (dBi)	-1.89	15 deg
Vertical Peak(dBi)	-1.36	110 deg

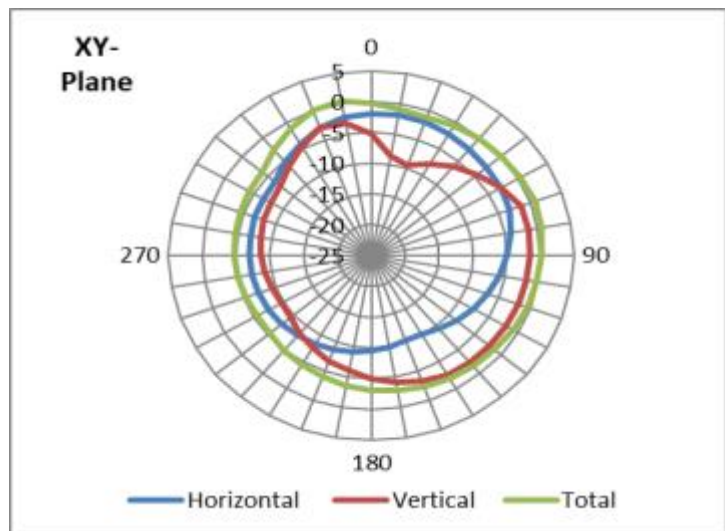

Main antenna: 2400.00 MHz

2400.00 MHz		
Horizontal Peak (dBi)	-2.71	15 deg
Vertical Peak(dBi)	-3.27	110 deg

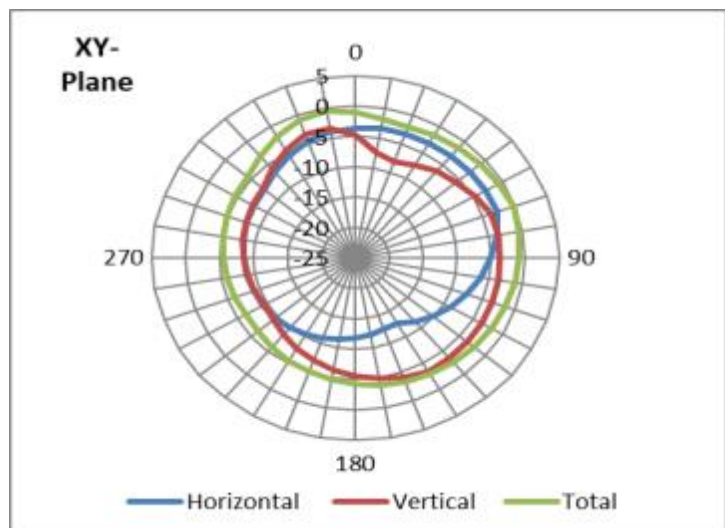

Radiation characteristic in 2496MHz ~ 2690MHz (UE-UTRA, Band 41, n41)

Main antenna: 2496.00 MHz

2496.00 MHz		
Horizontal Peak (dBi)	-4.42	50 deg
Vertical Peak(dBi)	-2.79	350 deg

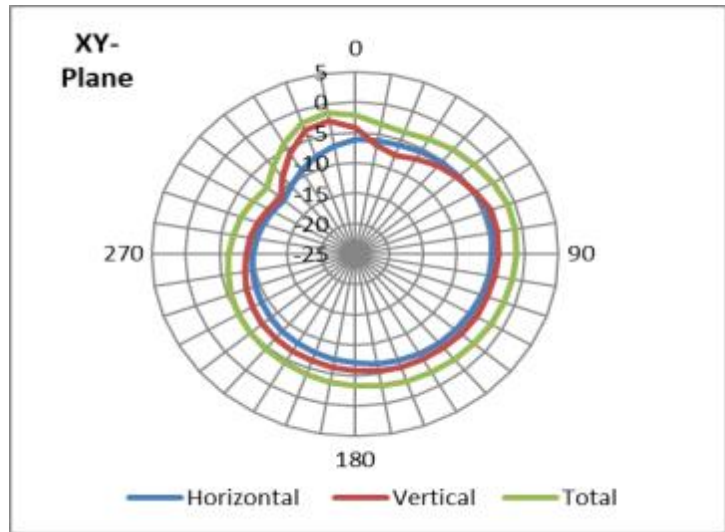

Main antenna: 2593.00 MHz

2593.00 MHz		
Horizontal Peak (dBi)	-3.35	10 deg
Vertical Peak(dBi)	-5.74	90 deg

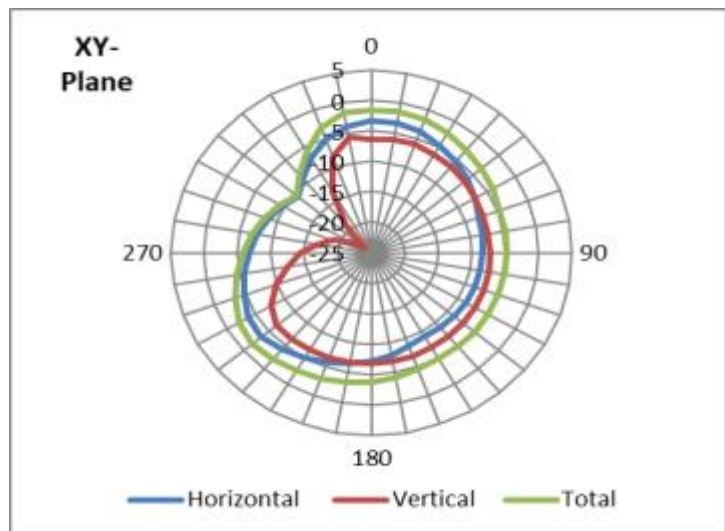

Main antenna: 2690.00 MHz

2690.00 MHz		
Horizontal Peak (dBi)	-0.82	20 deg
Vertical Peak(dBi)	-3.18	70 deg

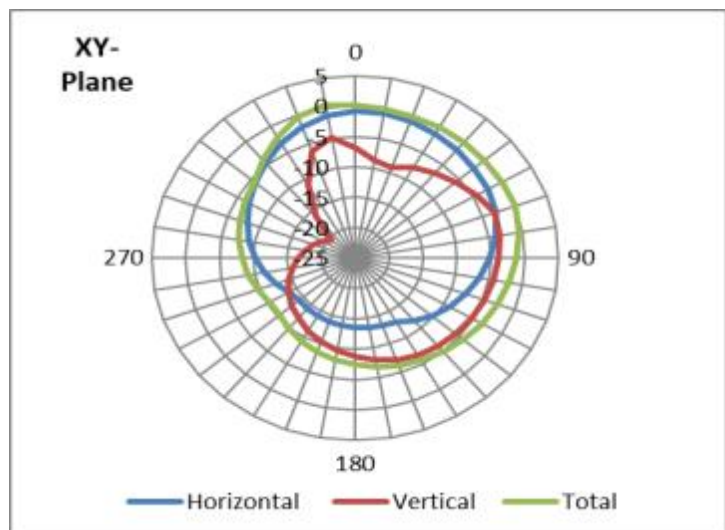

Radiation characteristic in 3400MHz ~ 3600MHz (LTE Band 42)

Main antenna: 3400.00 MHz

3400.00 MHz		
Horizontal Peak (dBi)	0.86	20 deg
Vertical Peak(dBi)	-2.77	350 deg

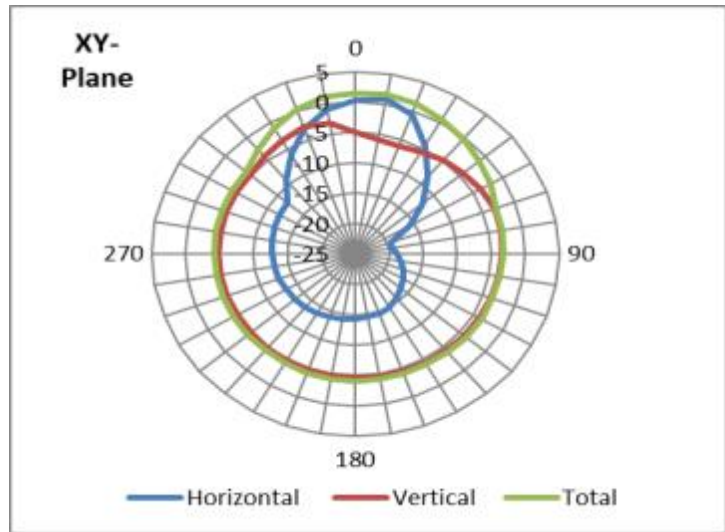

Main antenna: 3500.00 MHz

3500.00 MHz		
Horizontal Peak (dBi)	0.46	20 deg
Vertical Peak(dBi)	-1.44	350 deg

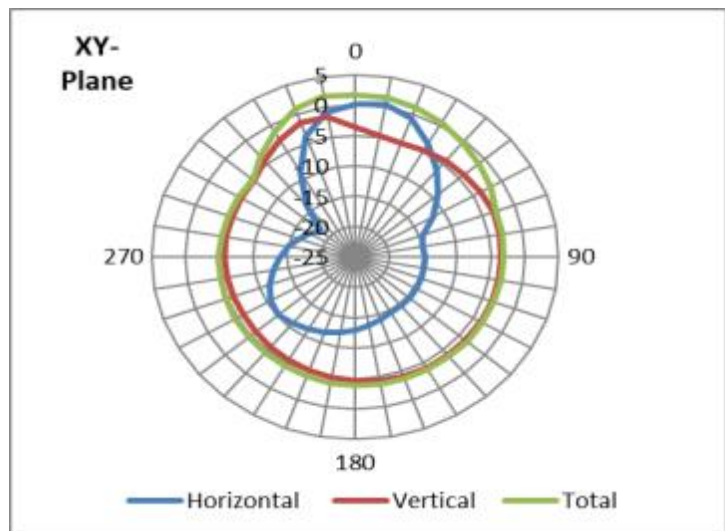

Main antenna: 3600.00 MHz

3600.00 MHz		
Horizontal Peak (dBi)	0.95	10 deg
Vertical Peak(dBi)	-1.71	350 deg

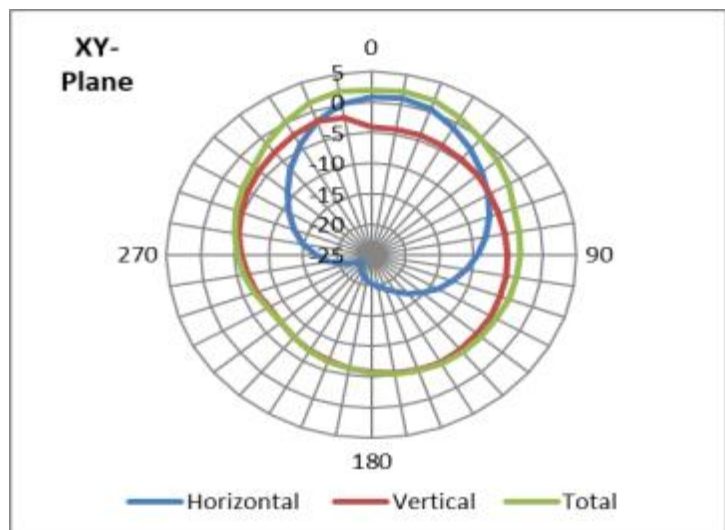

Radiation characteristic in 3600MHz ~ 3800MHz (LTE Band 43)

Main antenna: 3600.00 MHz

3600.00 MHz		
Horizontal Peak (dBi)	0.95	10 deg
Vertical Peak(dBi)	-1.71	350 deg

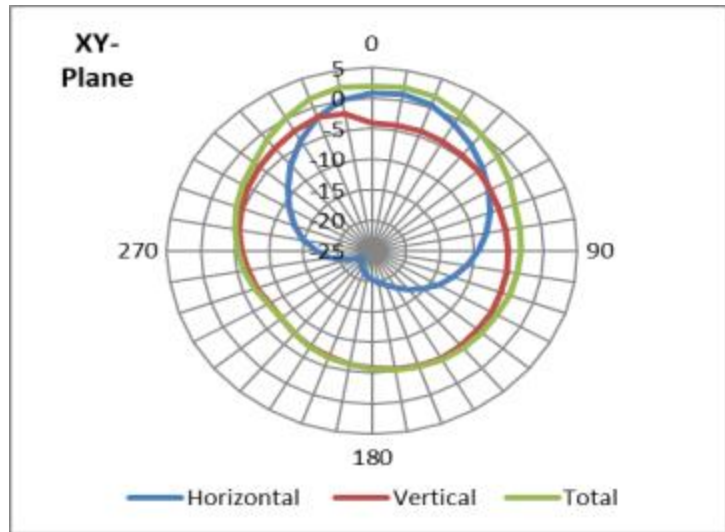

Main antenna: 3700.00 MHz

3700.00 MHz		
Horizontal Peak (dBi)	-2	20 deg
Vertical Peak(dBi)	-4.33	350 deg

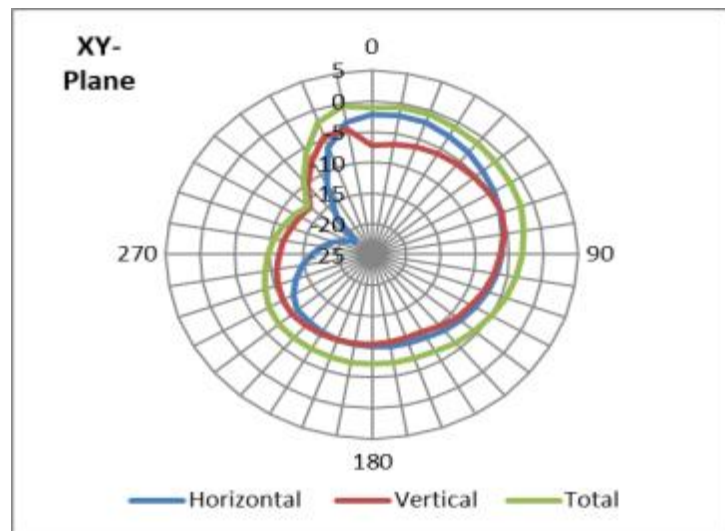

Main antenna: 3800.00 MHz

3800.00 MHz		
Horizontal Peak (dBi)	-1.98	20 deg
Vertical Peak(dBi)	-4.48	350 deg

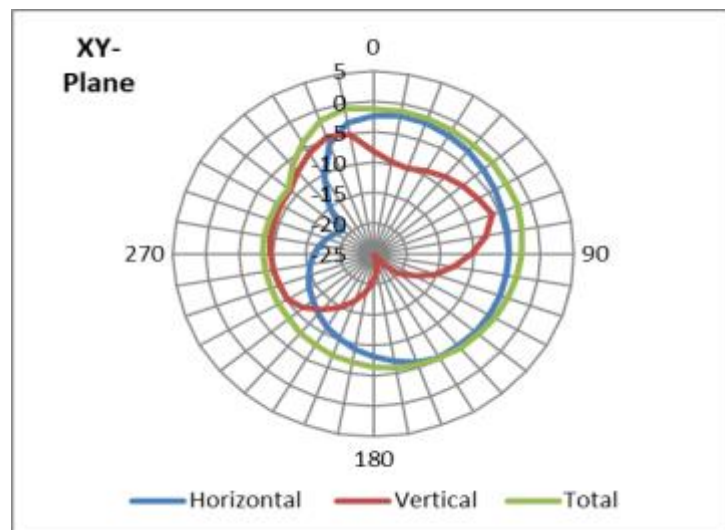

Radiation characteristic in 5150MHz ~ 5925MHz (LTE Band 46)

* TD Unlicensed, LAA RCV only

Main antenna: 5150.00 MHz

5150.00 MHz		
Horizontal Peak (dBi)	-4.84	250 deg
Vertical Peak(dBi)	-8	130 deg

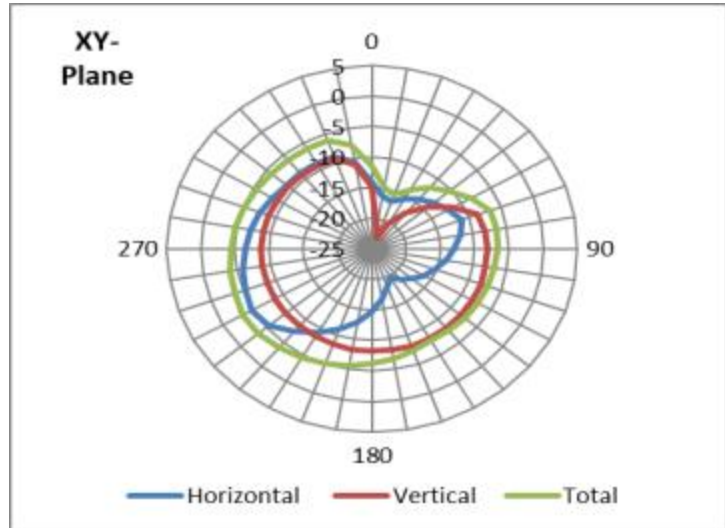

Main antenna: 5537.00 MHz

5537.00 MHz		
Horizontal Peak (dBi)	-4.7	260 deg
Vertical Peak(dBi)	-3.87	20 deg

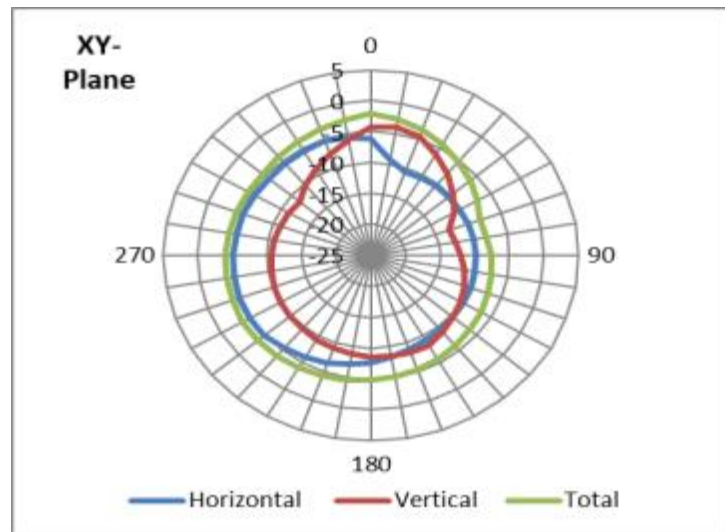

Main antenna: 5925.00 MHz

5925.00 MHz		
Horizontal Peak (dBi)	-9.95	350 deg
Vertical Peak(dBi)	-9.64	350 deg

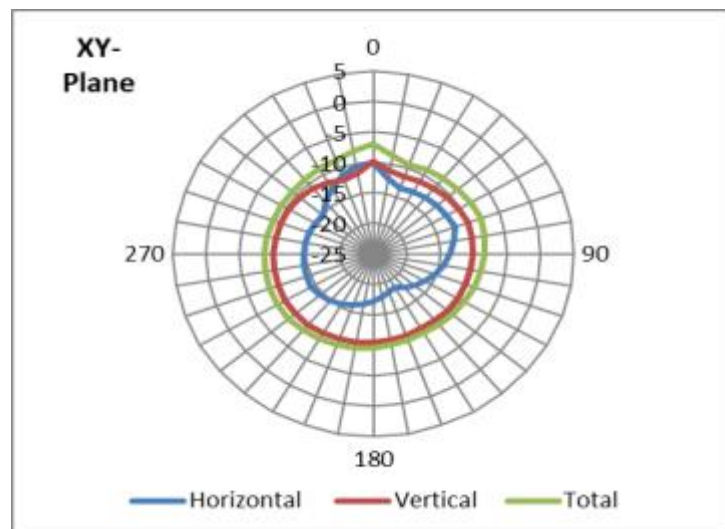

Radiation characteristic in 3550MHz ~ 3700MHz (LTE Band 48)

Main antenna: 3550.00 MHz

3550.00 MHz		
Horizontal Peak (dBi)	0.83	10 deg
Vertical Peak(dBi)	-0.25	340 deg

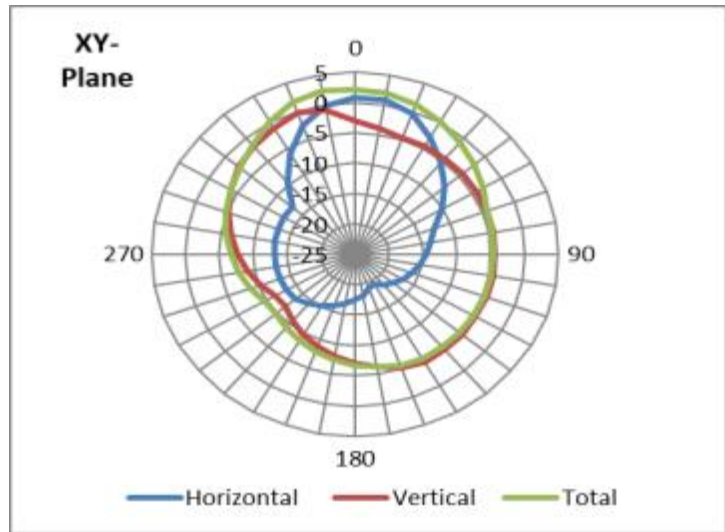

Main antenna: 3625.00 MHz

3625.00 MHz		
Horizontal Peak (dBi)	0.81	20 deg
Vertical Peak(dBi)	-2.14	350 deg

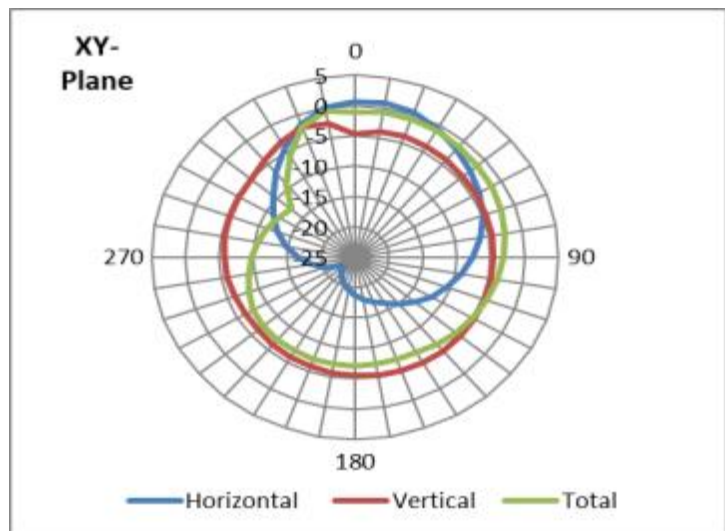

Main antenna: 3700.00 MHz

3700.00 MHz		
Horizontal Peak (dBi)	-2	20 deg
Vertical Peak(dBi)	-4.33	350 deg

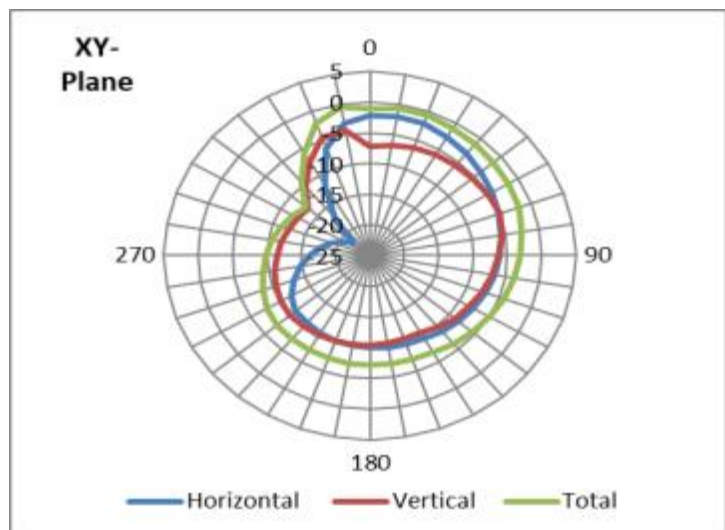

Radiation characteristic in 1710MHz ~ 1780MHz (LTE, Band 66, n66)

Main antenna: 1710.00 MHz

1710.00 MHz		
Horizontal Peak (dBi)	-0.06	150 deg
Vertical Peak(dBi)	-2.73	70 deg

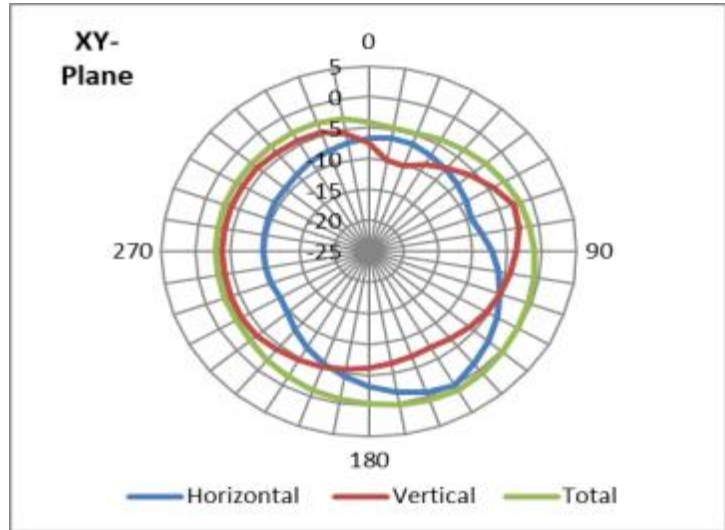

Main antenna: 1745.00 MHz

1745.00 MHz		
Horizontal Peak (dBi)	-2.31	150 deg
Vertical Peak(dBi)	-2.9	70 deg

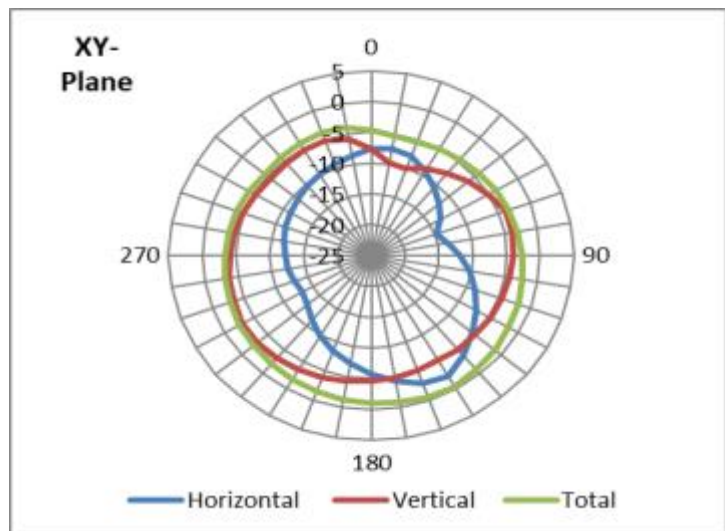

Main antenna: 1780.00 MHz

1780.00 MHz		
Horizontal Peak (dBi)	-5.23	150 deg
Vertical Peak(dBi)	-3.34	70 deg

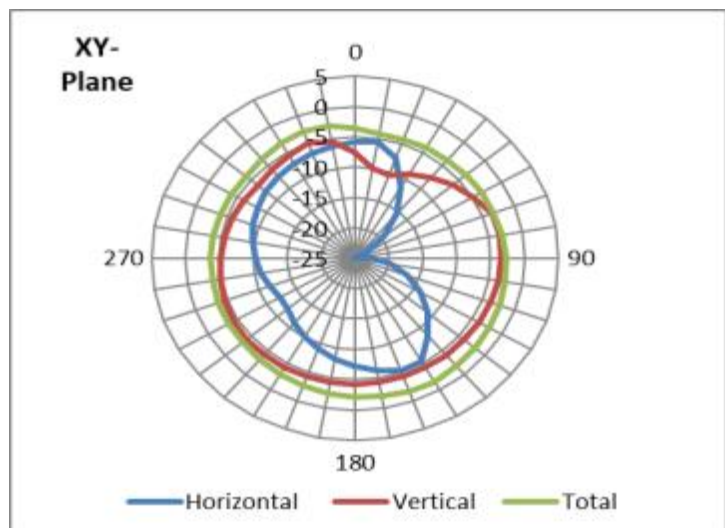

Radiation characteristic in 663MHz ~ 698MHz (LTE, Band 71, n71)

Main antenna: 663.00 MHz

663.00 MHz		
Horizontal Peak (dBi)	-1.12	350 deg
Vertical Peak(dBi)	-3.74	310 deg

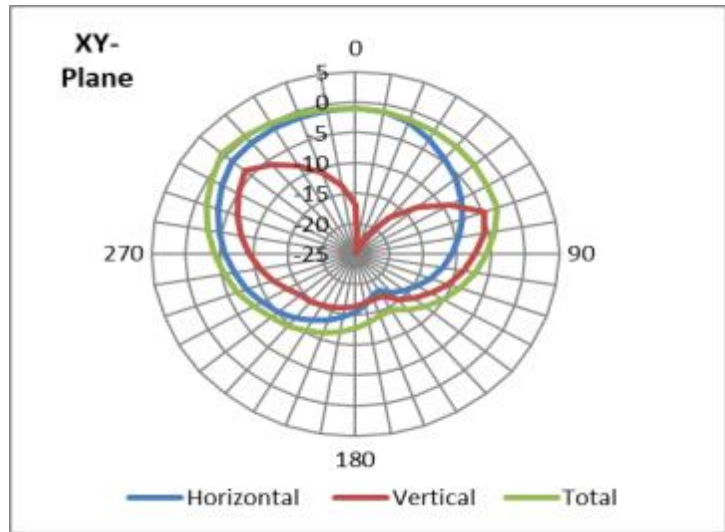

Main antenna: 680.50 MHz

680.50 MHz		
Horizontal Peak (dBi)	-0.41	355 deg
Vertical Peak(dBi)	-2.8	310 deg

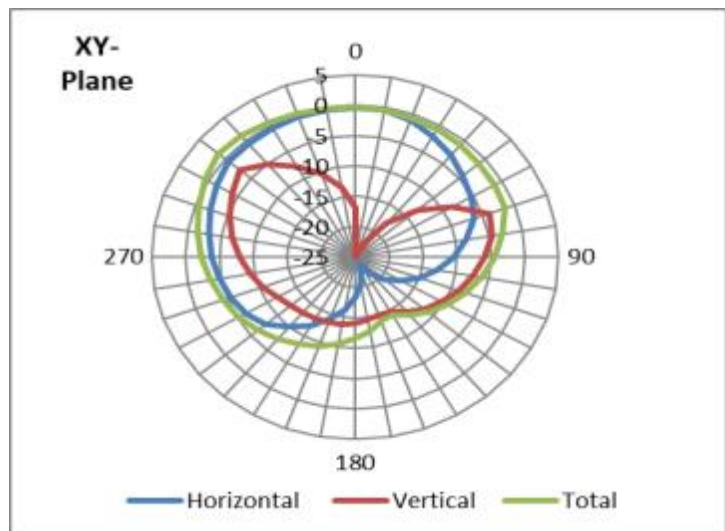

Main antenna: 698.00 MHz

698.00 MHz		
Horizontal Peak (dBi)	-0.93	350 deg
Vertical Peak(dBi)	-2.78	310 deg

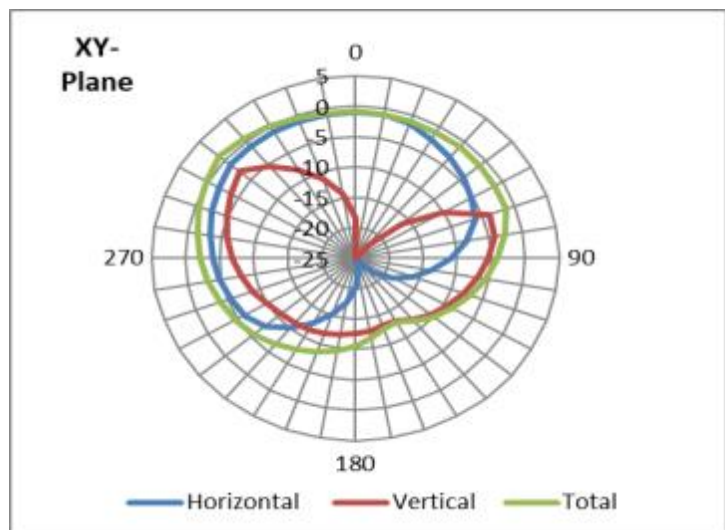

Radiation characteristic in 1432MHz ~ 1517MHz (LTE, Band 75, n75)

Main antenna: 1432.00 MHz

1432.00 MHz		
Horizontal Peak (dBi)	-3.05	10 deg
Vertical Peak(dBi)	-8.99	240 deg

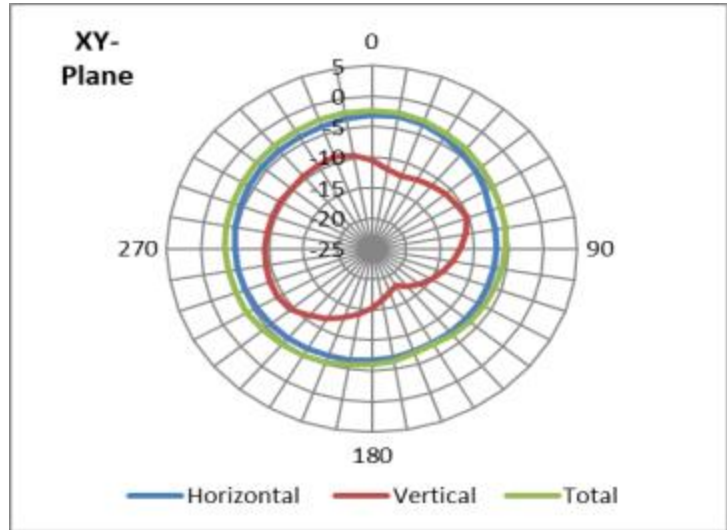

Main antenna: 1474.50 MHz

1474.50 MHz		
Horizontal Peak (dBi)	-2.26	10 deg
Vertical Peak(dBi)	-6.76	240 deg

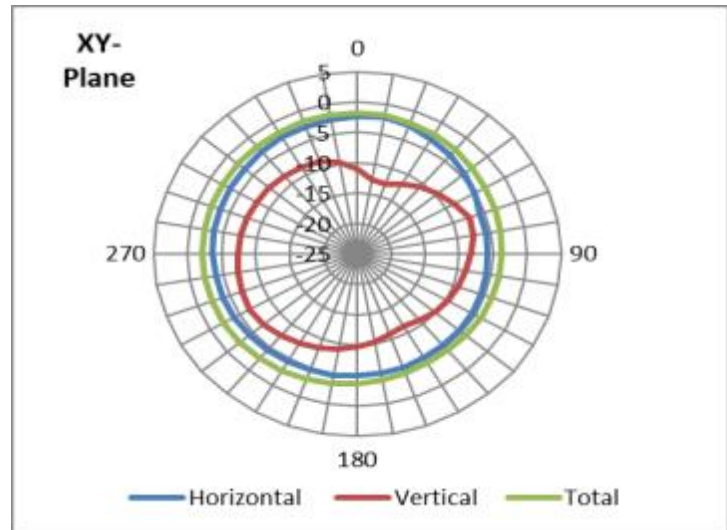

Main antenna: 1517.00 MHz

1517.00 MHz		
Horizontal Peak (dBi)	-1.83	10 deg
Vertical Peak(dBi)	-4.34	240 deg

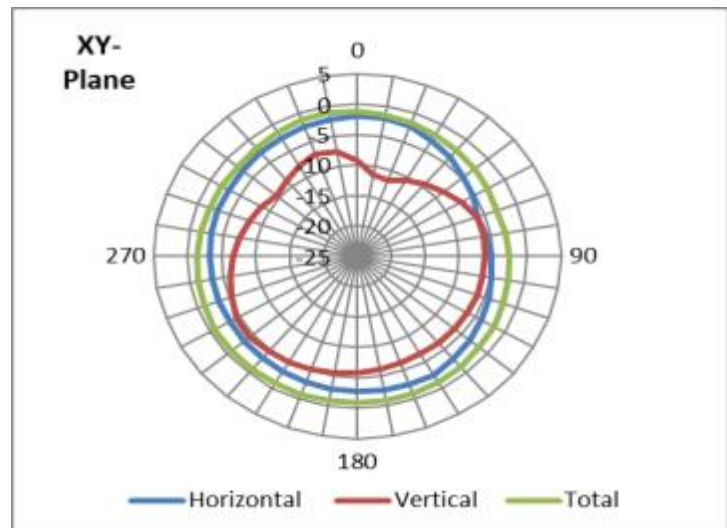

Radiation characteristic in 1427MHz ~ 1432MHz (LTE, Band 76, n76)

Main antenna: 1427.00 MHz

1427.00 MHz		
Horizontal Peak (dBi)	-3.10	10 deg
Vertical Peak(dBi)	-8.85	240 deg

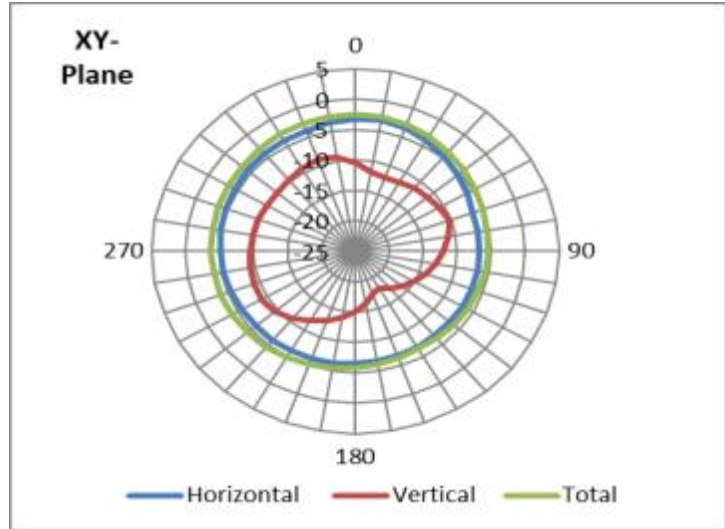

Main antenna: 1429.50 MHz

1429.50 MHz		
Horizontal Peak (dBi)	-3.08	10 deg
Vertical Peak(dBi)	-8.92	240 deg

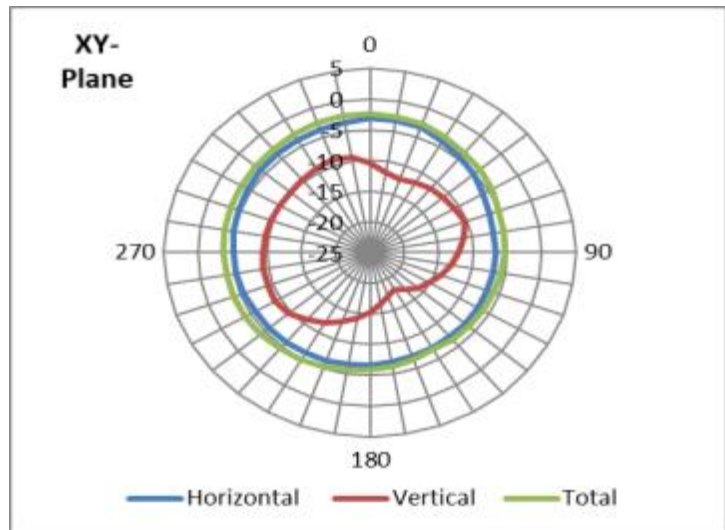

Main antenna: 1432.00 MHz

1432.00 MHz		
Horizontal Peak (dBi)	-3.05	10 deg
Vertical Peak(dBi)	-8.99	240 deg

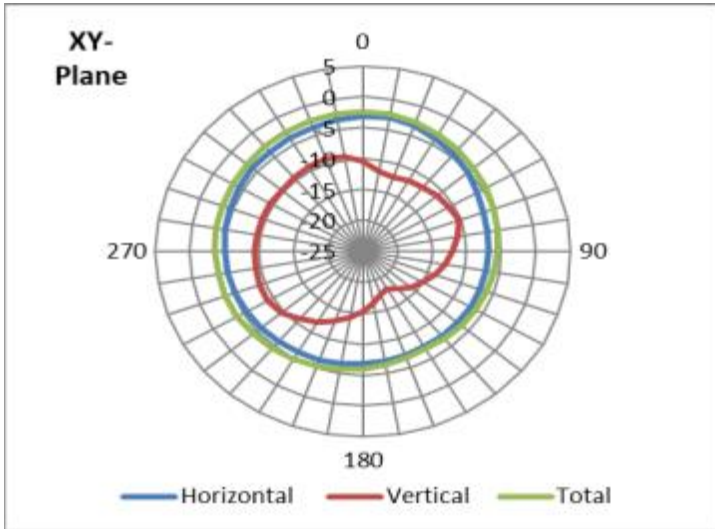

Radiation characteristic in 3300MHz ~ 4200MHz (5G NR Band 77)

Main antenna: 3300.00 MHz

3300.00 MHz		
Horizontal Peak (dBi)	-0.1	20 deg
Vertical Peak(dBi)	-1.79	340 deg

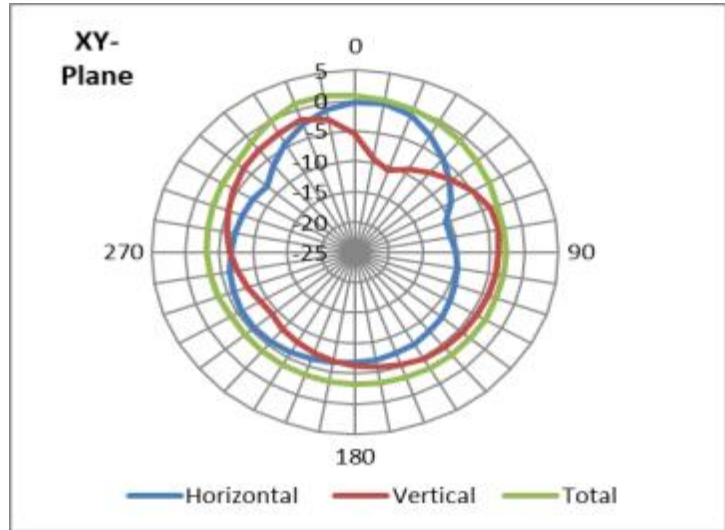

Main antenna: 3750.00 MHz

3750.00 MHz		
Horizontal Peak (dBi)	-2.3	20 deg
Vertical Peak(dBi)	-4.04	350 deg

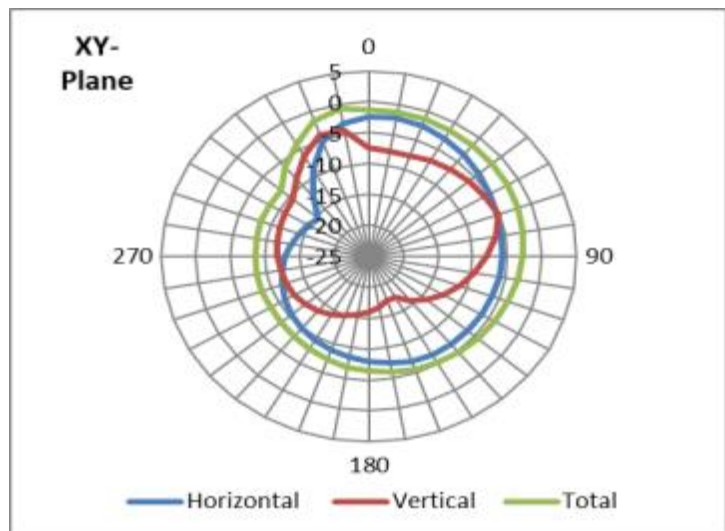

Main antenna: 4200.00 MHz

4200.00 MHz		
Horizontal Peak (dBi)	-2.49	150 deg
Vertical Peak(dBi)	-5.84	240 deg

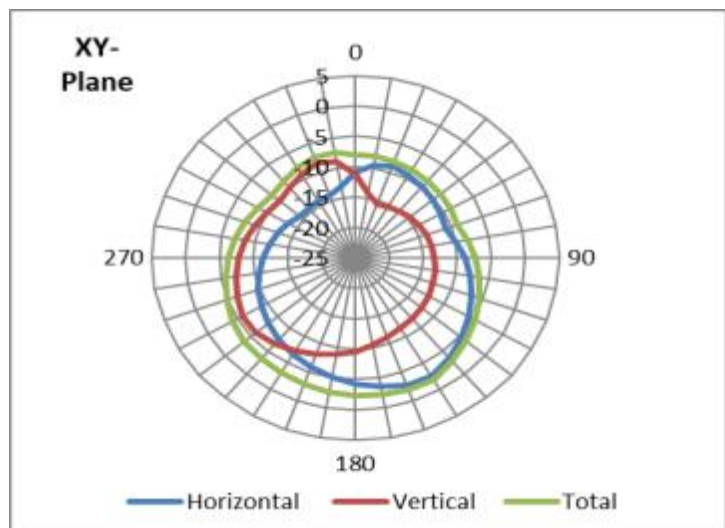

Radiation characteristic in 3300MHz ~ 3800MHz (5G NR Band 78)

Main antenna: 3300.00 MHz

3300.00 MHz		
Horizontal Peak (dBi)	-0.1	20 deg
Vertical Peak(dBi)	-1.79	340 deg

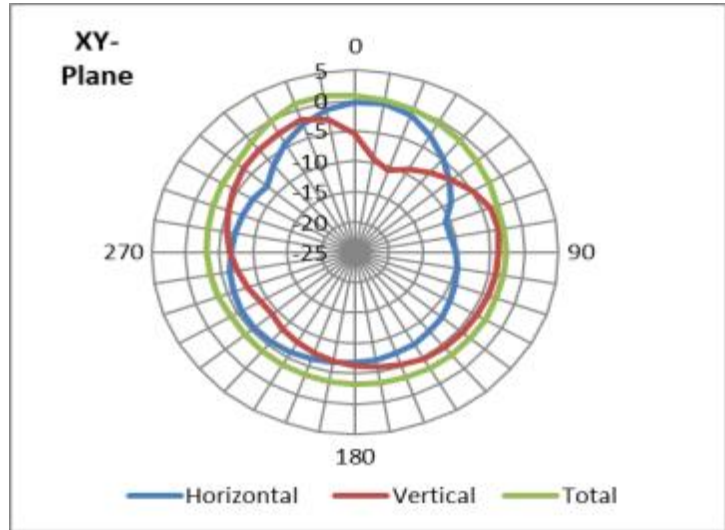

Main antenna: 3550.00 MHz

3550.00 MHz		
Horizontal Peak (dBi)	0.83	10 deg
Vertical Peak(dBi)	-0.25	340 deg

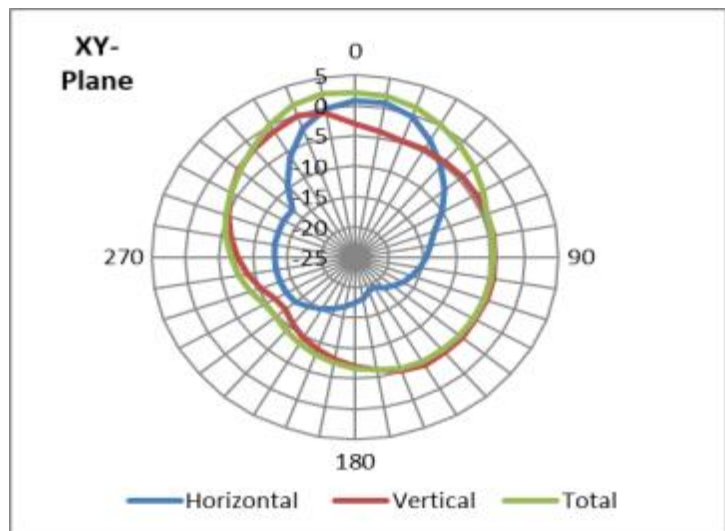

Main antenna: 3800.00 MHz

3800.00 MHz		
Horizontal Peak (dBi)	-1.98	20 deg
Vertical Peak(dBi)	-4.48	350 deg

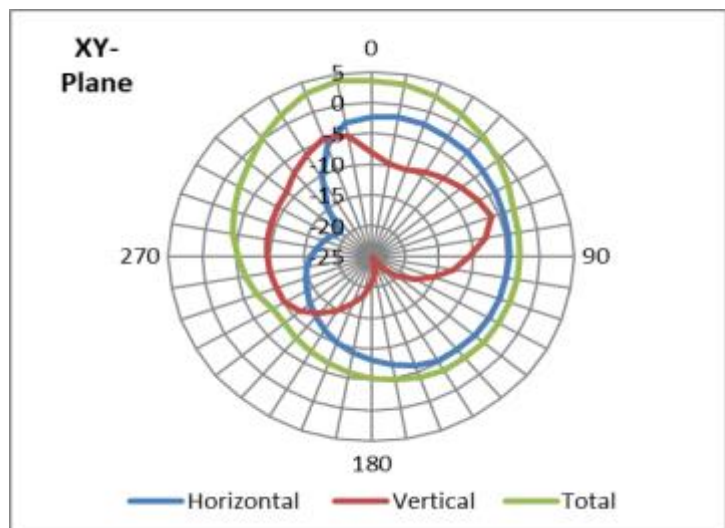

Radiation characteristic in 4400MHz ~ 5000MHz (5G NR Band 79)

Main antenna: 4400.00 MHz

4400.00 MHz		
Horizontal Peak (dBi)	-3.91	150 deg
Vertical Peak(dBi)	-5.14	10 deg

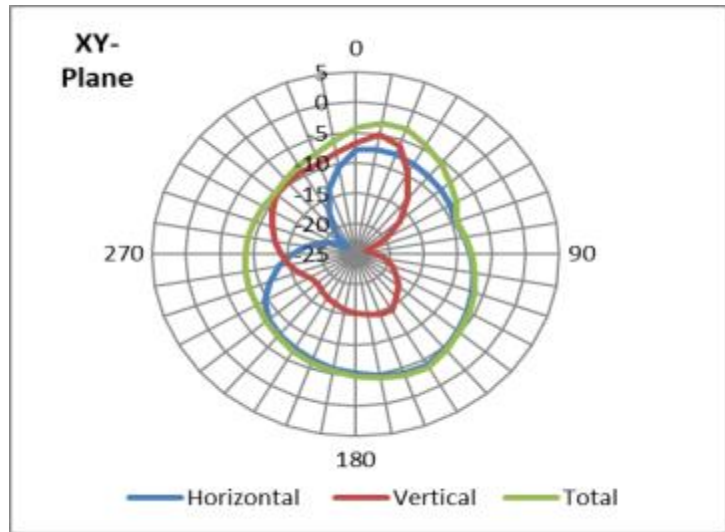

Main antenna: 4700.00 MHz

4700.00 MHz		
Horizontal Peak (dBi)	-2.40	150 deg
Vertical Peak(dBi)	-4.16	300 deg

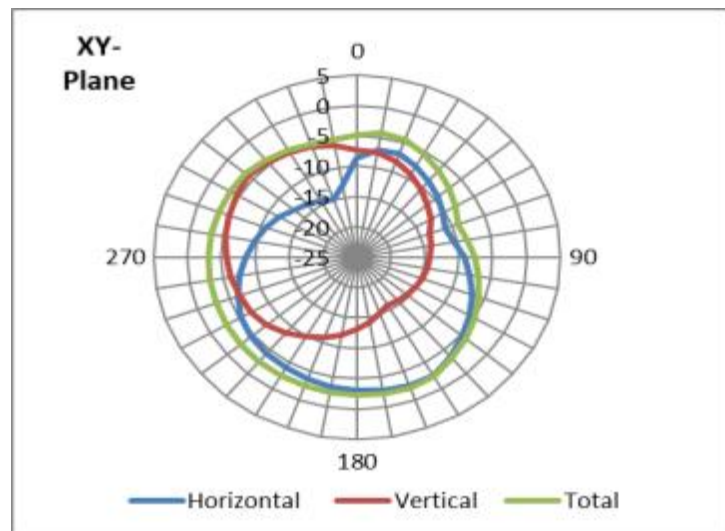

Main antenna: 5000.00 MHz

5000.00 MHz		
Horizontal Peak (dBi)	-6.95	260 deg
Vertical Peak(dBi)	-6.65	90 deg

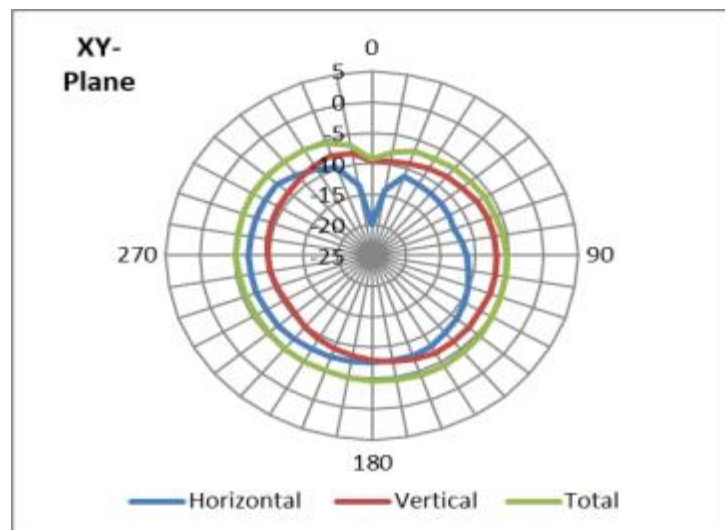

Radiation characteristic in 1920MHz ~ 1980MHz (UMTS/HSDPA, Band 1, n1)

MIMO antenna: 1920.00 MHz

1920.00 MHz		
Horizontal Peak (dBi)	-0.04	180 deg
Vertical Peak(dBi)	1.99	210 deg

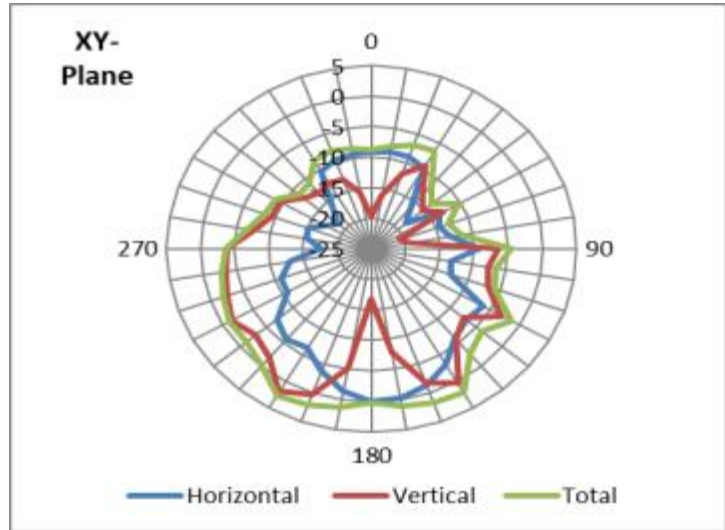

MIMO antenna: 1950.00 MHz

1950.00 MHz		
Horizontal Peak (dBi)	-0.63	180 deg
Vertical Peak(dBi)	1.84	210 deg

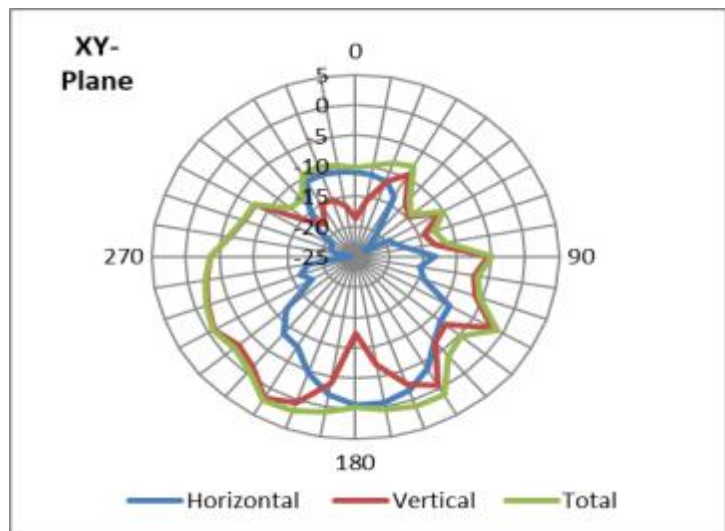

MIMO antenna: 1980.00 MHz

1980.00 MHz		
Horizontal Peak (dBi)	-0.68	180 deg
Vertical Peak(dBi)	1.75	210 deg

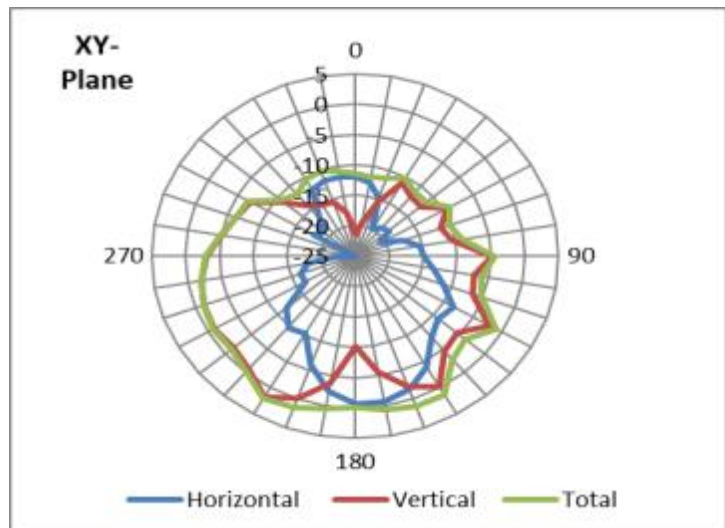

Radiation characteristic in 1850MHz ~ 1910MHz (PCS, Band 2, n2)

MIMO antenna: 1850.00 MHz

1850.00 MHz		
Horizontal Peak (dBi)	-0.76	180 deg
Vertical Peak(dBi)	1.93	150 deg

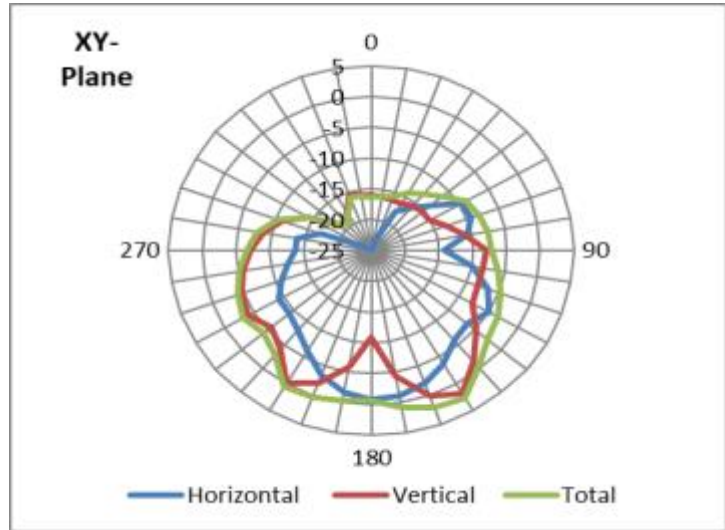

MIMO antenna: 1880.00 MHz

1880.00 MHz		
Horizontal Peak (dBi)	0.34	180 deg
Vertical Peak(dBi)	1.7	150 deg

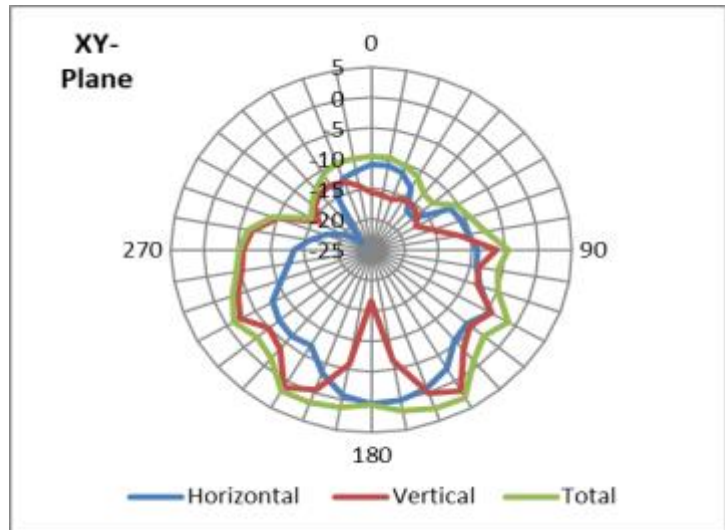

MIMO antenna: 1910.00 MHz

1910.00 MHz		
Horizontal Peak (dBi)	-0.15	180 deg
Vertical Peak(dBi)	1.67	210 deg

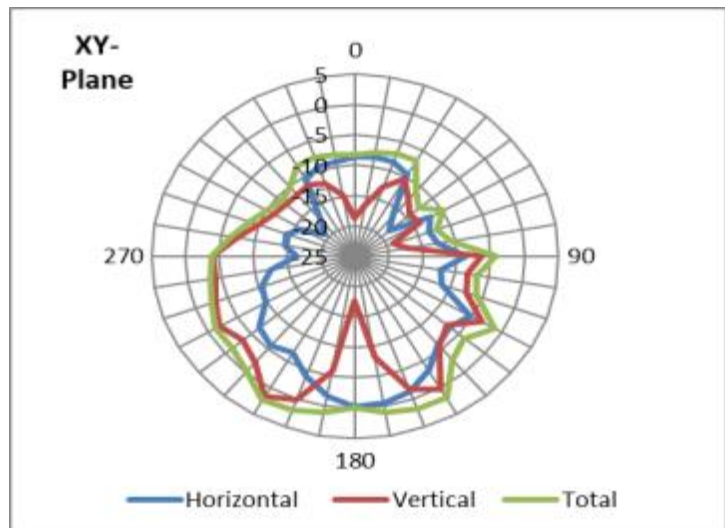

Radiation characteristic in 1710MHz ~ 1785MHz (UE-UTRA, Band 3, n3)

MIMO antenna: 1710.00 MHz

1710.00 MHz		
Horizontal Peak (dBi)	1.04	180 deg
Vertical Peak(dBi)	1.81	210 deg

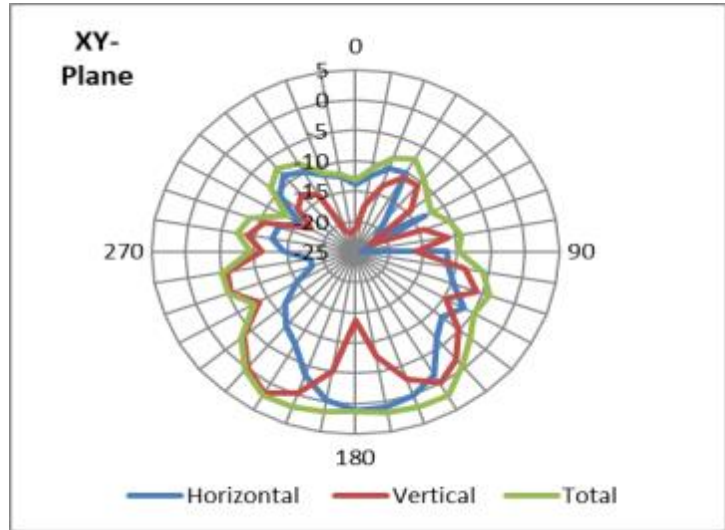

MIMO antenna: 1747.50 MHz

1747.50 MHz		
Horizontal Peak (dBi)	0.03	180 deg
Vertical Peak(dBi)	1.72	210 deg

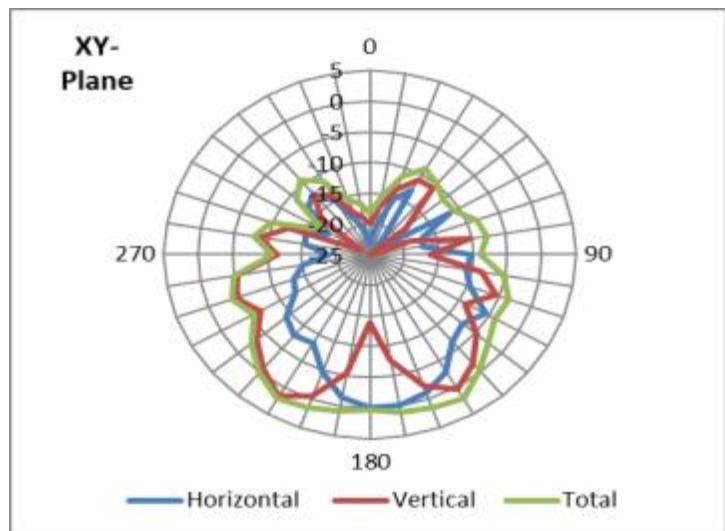

MIMO antenna: 1785.00 MHz

1785.00 MHz		
Horizontal Peak (dBi)	-0.80	180 deg
Vertical Peak(dBi)	0.86	210 deg

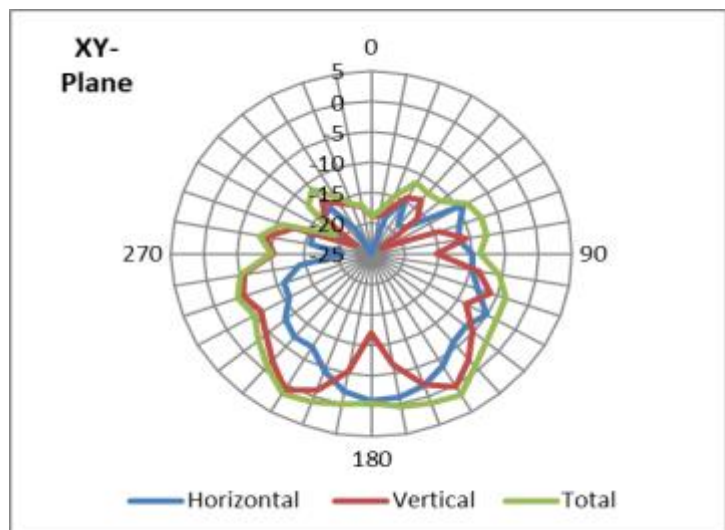

Radiation characteristic in 1710MHz ~ 1755MHz (UMTS(AWS), Band 4)

MIMO antenna: 1710.00 MHz

1710.00 MHz		
Horizontal Peak (dBi)	1.04	180 deg
Vertical Peak(dBi)	1.81	210 deg

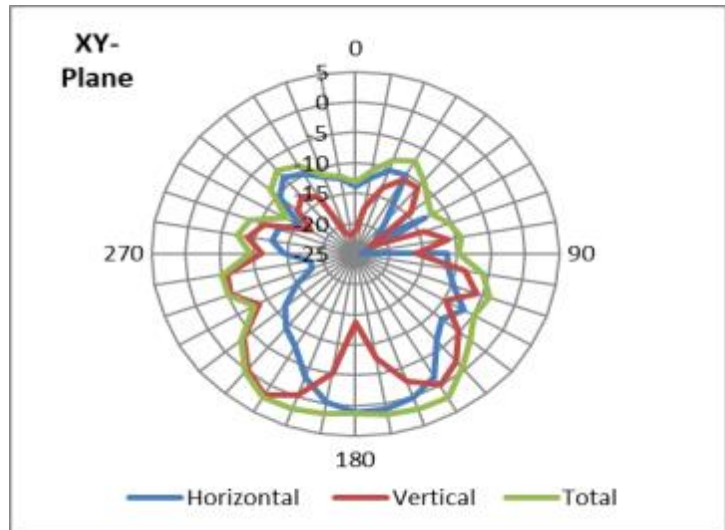

MIMO antenna: 1732.50 MHz

1732.50 MHz		
Horizontal Peak (dBi)	0.52	180 deg
Vertical Peak(dBi)	1.91	210 deg

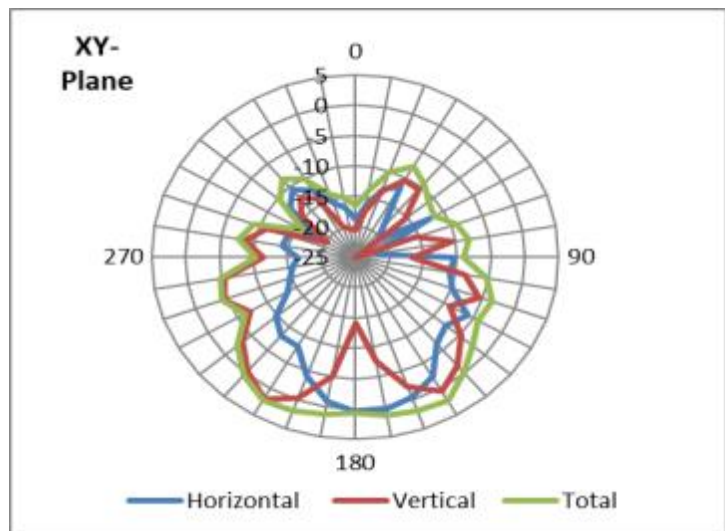

MIMO antenna: 1755.00 MHz

1755.00 MHz		
Horizontal Peak (dBi)	-0.27	180 deg
Vertical Peak(dBi)	1.54	210 deg

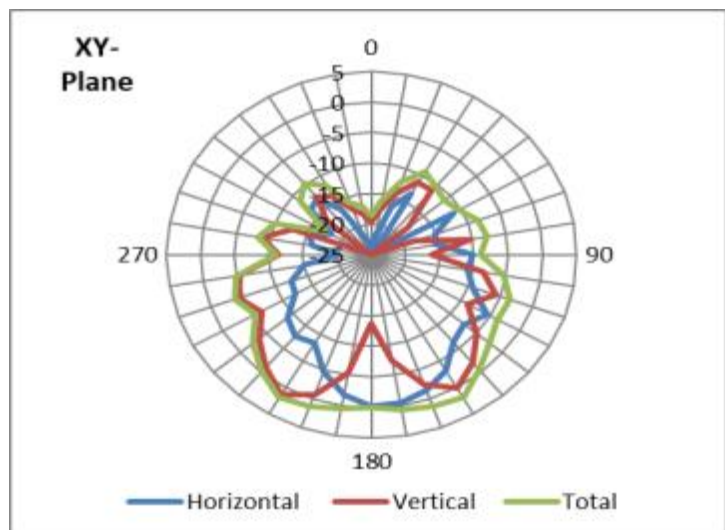

Radiation characteristic in 2500MHz ~ 2570MHz (UE-UTRA, Band 7, n7)

MIMO antenna: 2500.00 MHz

2500.00 MHz		
Horizontal Peak (dBi)	-0.29	180 deg
Vertical Peak(dBi)	0.87	270 deg

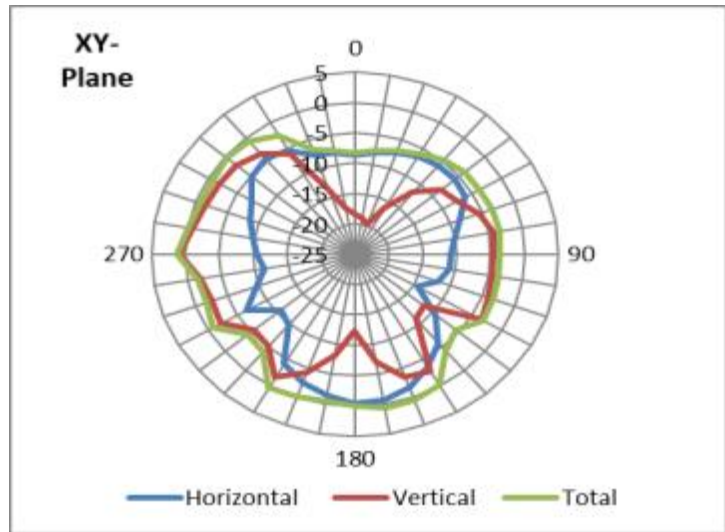

MIMO antenna: 2535.00 MHz

2535.00 MHz		
Horizontal Peak (dBi)	0.19	180 deg
Vertical Peak(dBi)	0.73	270 deg

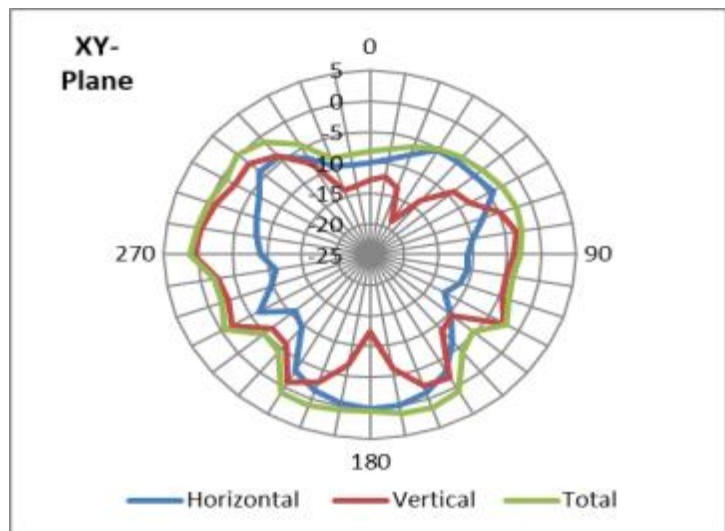

MIMO antenna: 2570.00 MHz

2570.00 MHz		
Horizontal Peak (dBi)	1.01	180 deg
Vertical Peak(dBi)	0.17	270 deg

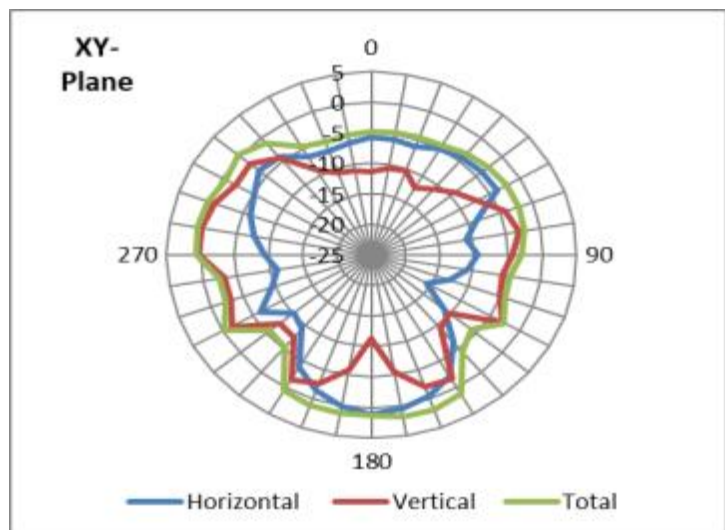

Radiation characteristic in 1850MHz ~ 1915MHz (UE-UTRA, Band 25)

MIMO antenna: 1850.00 MHz

1850.00 MHz		
Horizontal Peak (dBi)	-0.76	180 deg
Vertical Peak(dBi)	1.93	150 deg

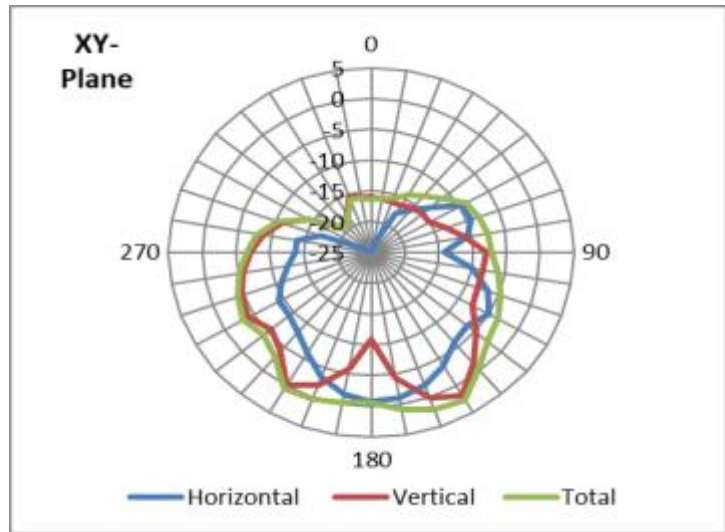

MIMO antenna: 1882.50 MHz

1882.50 MHz		
Horizontal Peak (dBi)	0.26	180 deg
Vertical Peak(dBi)	1.51	150 deg

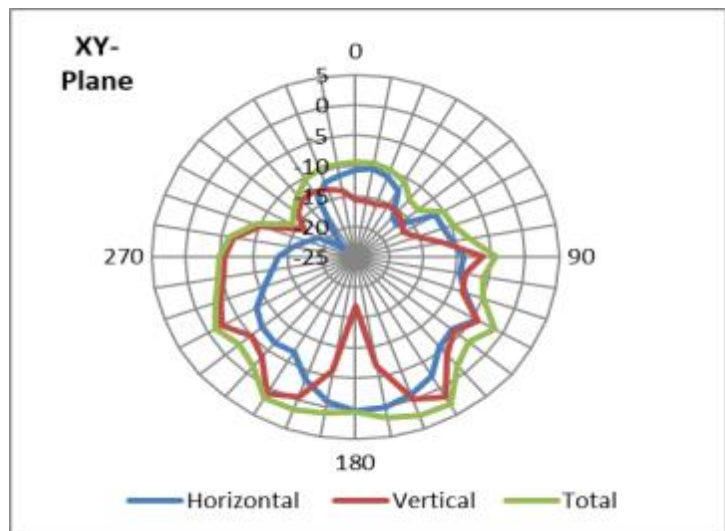

MIMO antenna: 1915.00 MHz

1915.00 MHz		
Horizontal Peak (dBi)	-0.09	180 deg
Vertical Peak(dBi)	1.87	210 deg

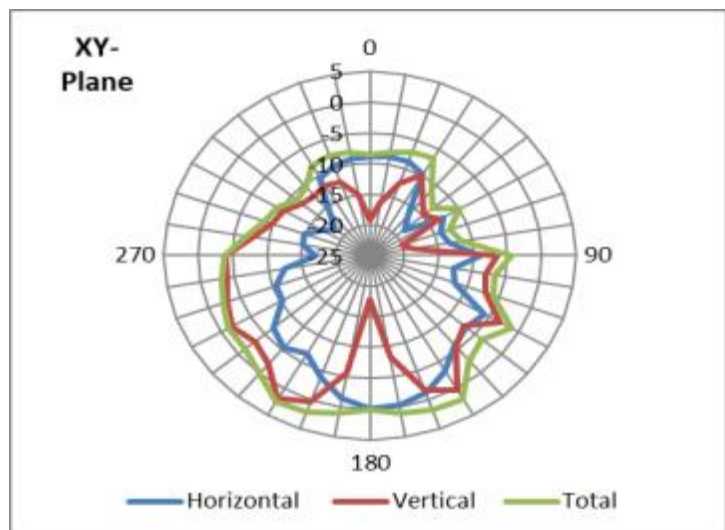

Radiation characteristic in 2305MHz ~ 2315MHz (UE-UTRA, Band 30)

MIMO antenna: 2305.00 MHz

2305.00 MHz		
Horizontal Peak (dBi)	-0.86	180 deg
Vertical Peak(dBi)	0.13	270 deg

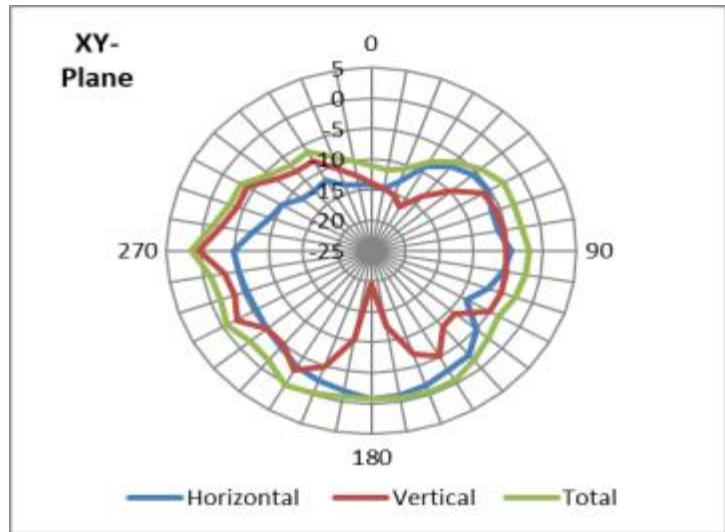

MIMO antenna: 2310.00 MHz

2310.00 MHz		
Horizontal Peak (dBi)	-0.89	180 deg
Vertical Peak(dBi)	0.27	270 deg

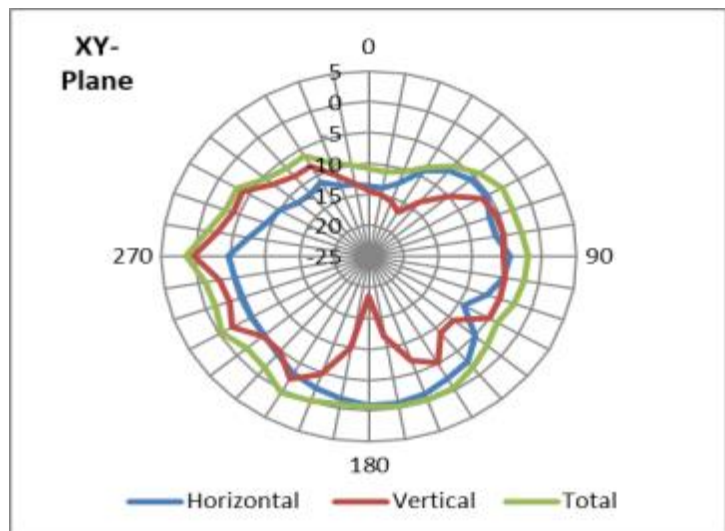

MIMO antenna: 2315.00 MHz

2315.00 MHz		
Horizontal Peak (dBi)	-0.87	180 deg
Vertical Peak(dBi)	0.41	270 deg

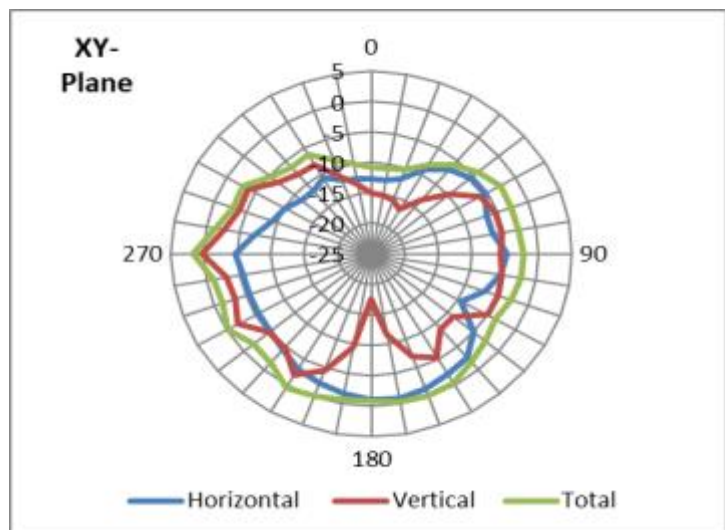

Radiation characteristic in 1452MHz ~ 1496MHz (UE-UTRA, Band 32)

MIMO antenna: 1452.00 MHz

1452.00 MHz		
Horizontal Peak (dBi)	2.36	180 deg
Vertical Peak(dBi)	0.51	210 deg

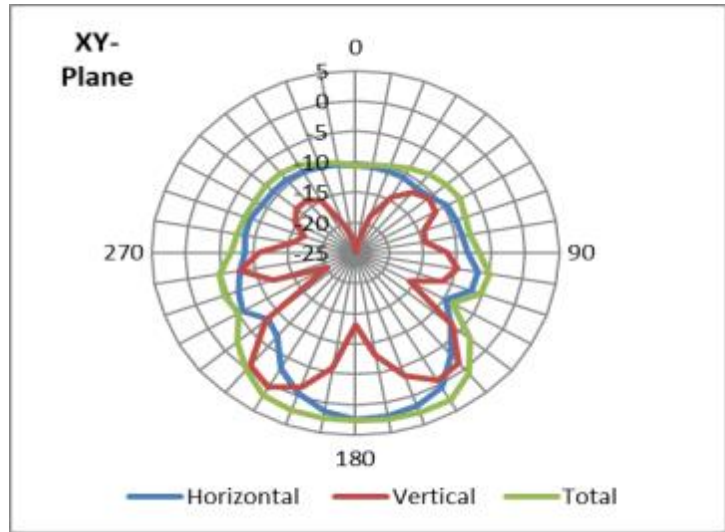

MIMO antenna: 1474.00 MHz

1474.00 MHz		
Horizontal Peak (dBi)	2.59	180 deg
Vertical Peak(dBi)	0.43	210 deg

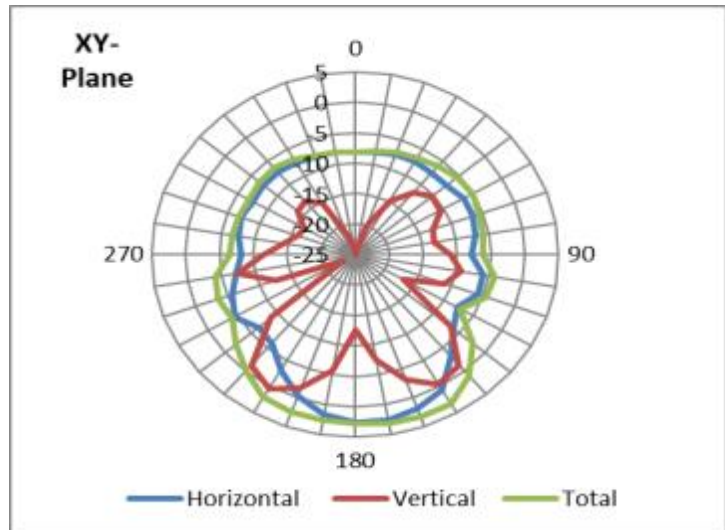

MIMO antenna: 1496.00 MHz

1496.00 MHz		
Horizontal Peak (dBi)	2.34	180 deg
Vertical Peak(dBi)	0.21	210 deg

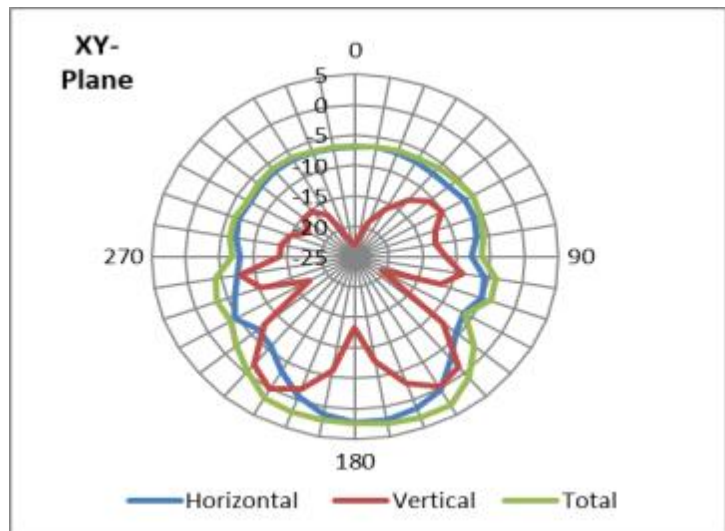

Radiation characteristic in 2010MHz ~ 2025MHz (UE-UTRA, Band 34)

MIMO antenna: 2010.00 MHz

2010.00 MHz		
Horizontal Peak (dBi)	-0.83	180 deg
Vertical Peak(dBi)	1.68	210 deg

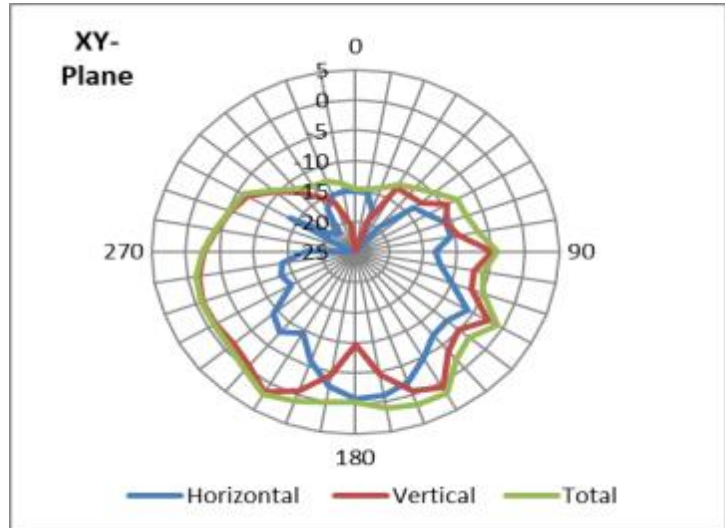

MIMO antenna: 2017.50 MHz

2017.50 MHz		
Horizontal Peak (dBi)	-1.02	180 deg
Vertical Peak(dBi)	1.46	210 deg

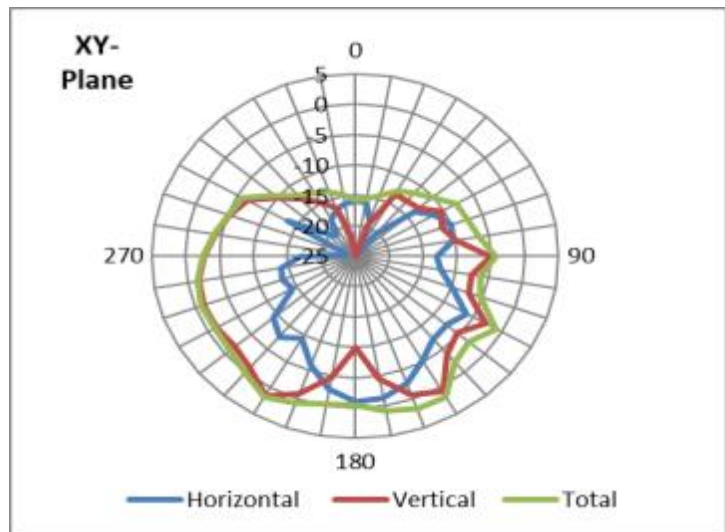

MIMO antenna: 2025.00 MHz

2025.00 MHz		
Horizontal Peak (dBi)	-1.21	180 deg
Vertical Peak(dBi)	1.35	210 deg

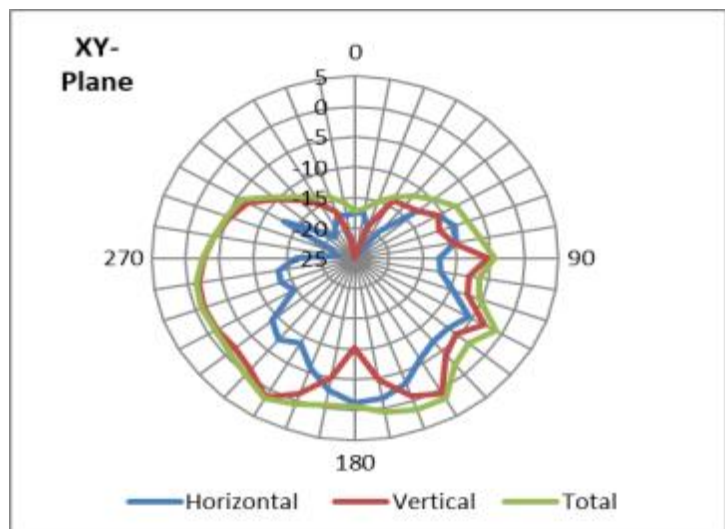

Radiation characteristic in 2570MHz ~ 2620MHz (UE-UTRA, Band 38, n38)

MIMO antenna: 2570.00 MHz

2570.00 MHz		
Horizontal Peak (dBi)	1.01	180 deg
Vertical Peak(dBi)	0.17	270 deg

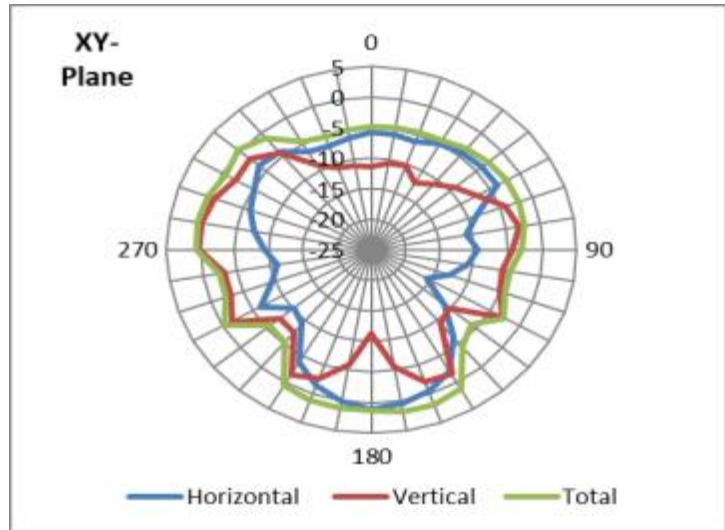

MIMO antenna: 2595.00 MHz

2595.00 MHz		
Horizontal Peak (dBi)	0.68	180 deg
Vertical Peak(dBi)	0.09	280 deg

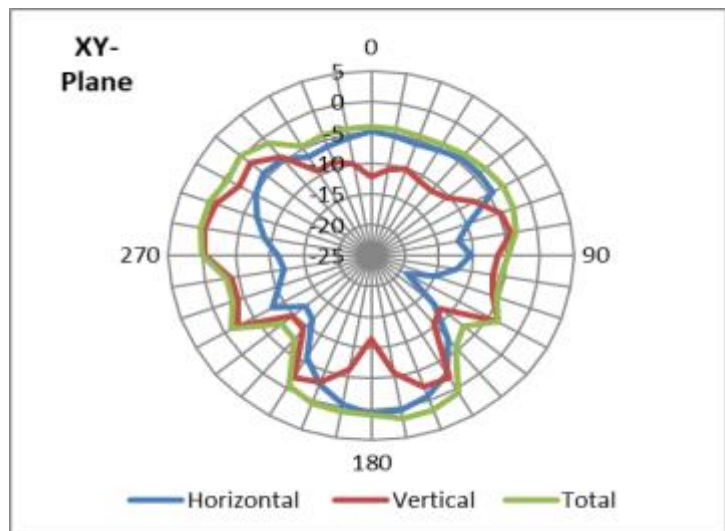

MIMO antenna: 2620.00 MHz

2620.00 MHz		
Horizontal Peak (dBi)	0.18	180 deg
Vertical Peak(dBi)	-0.6	280 deg

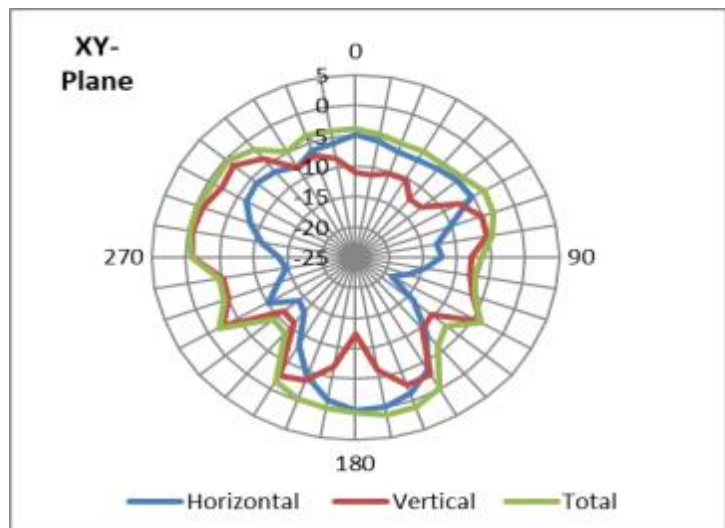

Radiation characteristic in 1880MHz ~ 1920MHz (UE-UTRA, Band 39, n39)

MIMO antenna: 1880.00 MHz

1880.00 MHz		
Horizontal Peak (dBi)	0.34	180 deg
Vertical Peak(dBi)	1.7	150 deg

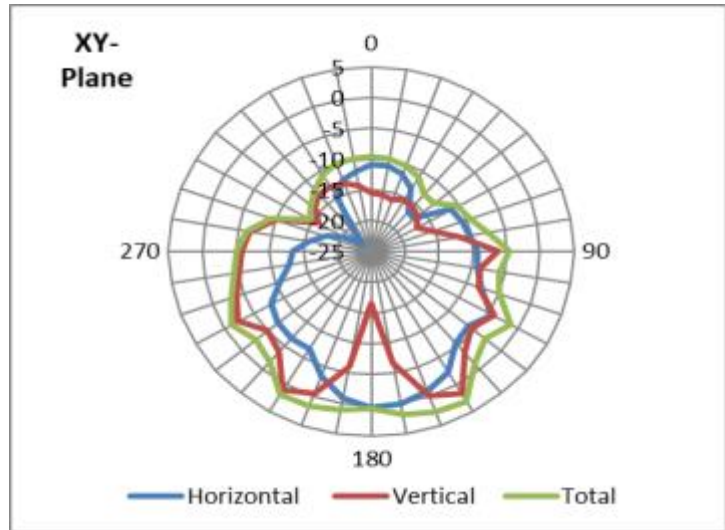

MIMO antenna: 1900.00 MHz

1900.00 MHz		
Horizontal Peak (dBi)	-0.05	180 deg
Vertical Peak(dBi)	1.32	210 deg

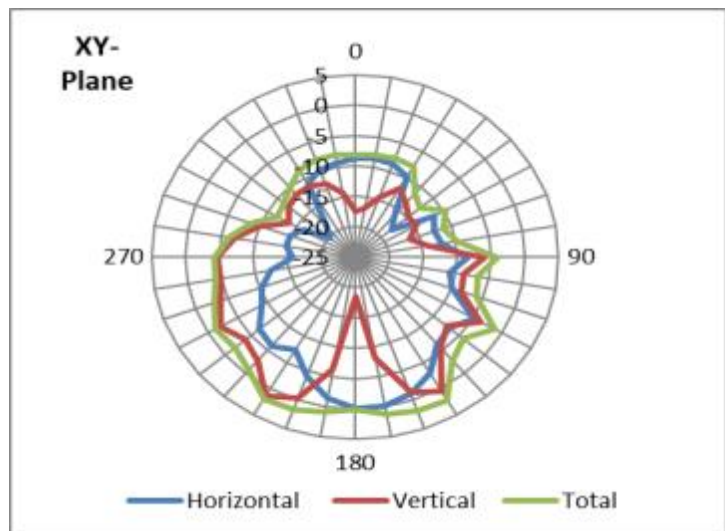

MIMO antenna: 1920.00 MHz

1920.00 MHz		
Horizontal Peak (dBi)	-0.04	180 deg
Vertical Peak(dBi)	1.99	210 deg

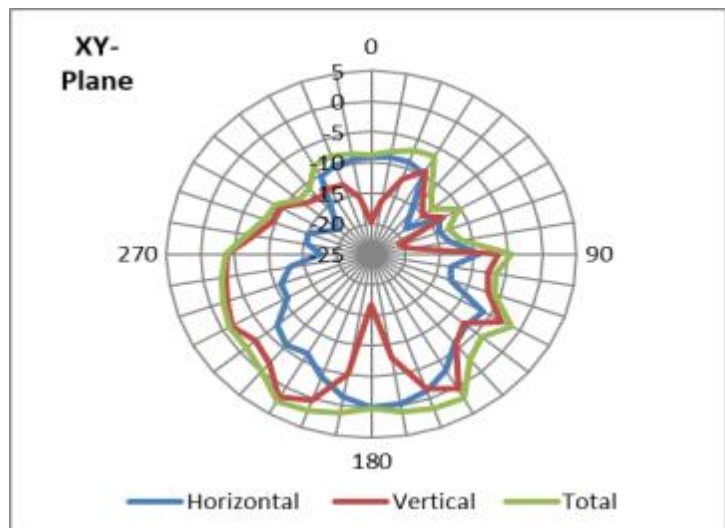

Radiation characteristic in 2300MHz ~ 2400MHz (UE-UTRA, Band 40)

MIMO antenna: 2300.00 MHz

2300.00 MHz		
Horizontal Peak (dBi)	-0.82	180 deg
Vertical Peak(dBi)	0	270 deg

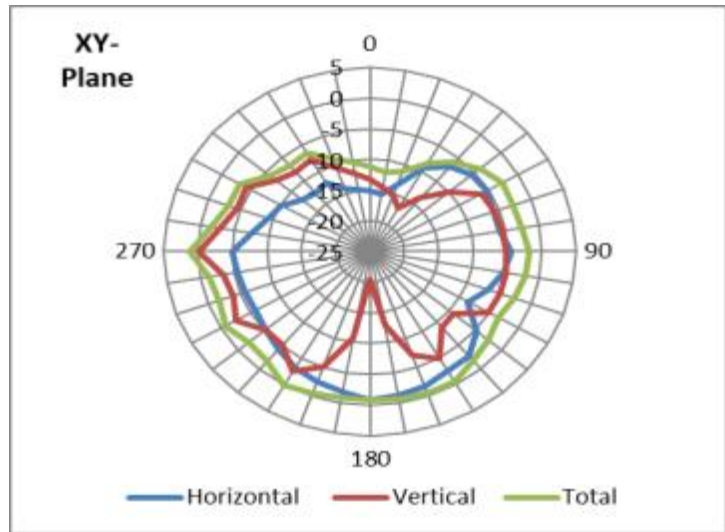

MIMO antenna: 2350.00 MHz

2350.00 MHz		
Horizontal Peak (dBi)	-0.75	180 deg
Vertical Peak(dBi)	0.54	270 deg

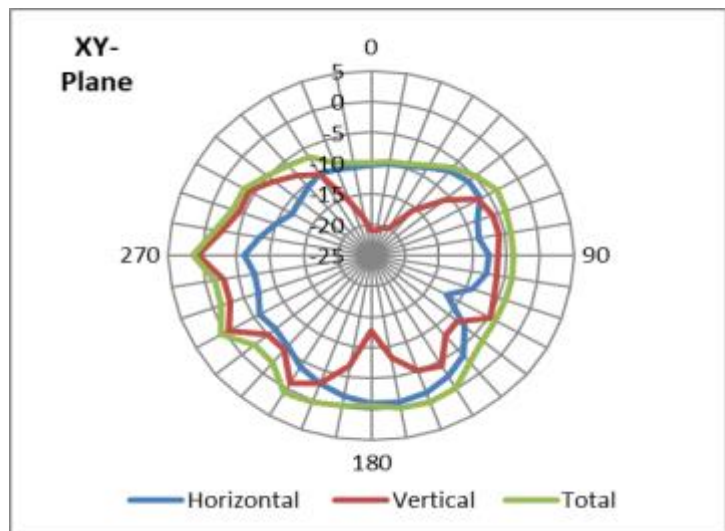

MIMO antenna: 2400.00 MHz

2400.00 MHz		
Horizontal Peak (dBi)	-4.66	180 deg
Vertical Peak(dBi)	0.23	270 deg

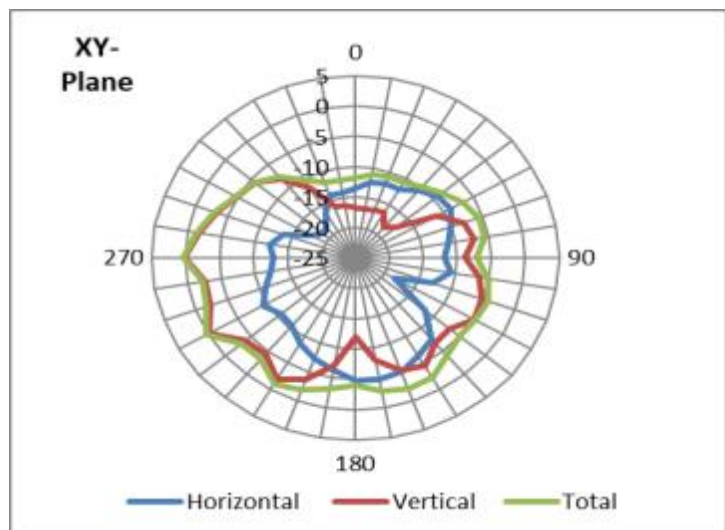

Radiation characteristic in 2496MHz ~ 2690MHz (UE-UTRA, Band 41, n41)

MIMO antenna: 2496.00 MHz

2496.00 MHz		
Horizontal Peak (dBi)	-0.47	180 deg
Vertical Peak(dBi)	0.87	270 deg

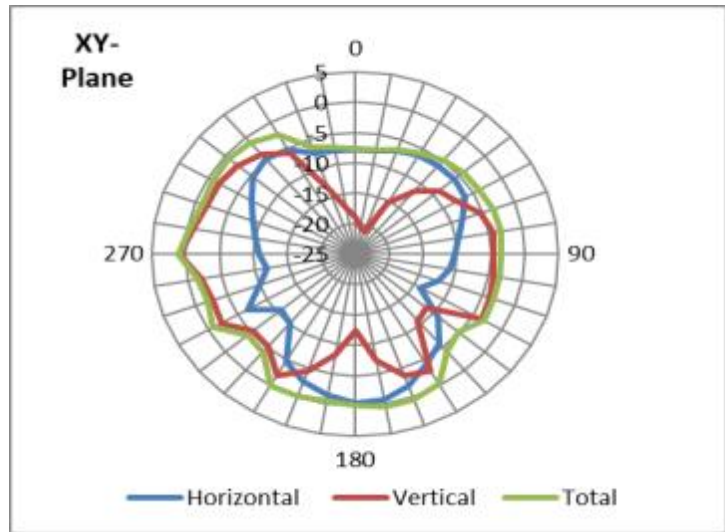

MIMO antenna: 2593.00 MHz

2593.00 MHz		
Horizontal Peak (dBi)	0.72	180 deg
Vertical Peak(dBi)	0.12	270 deg

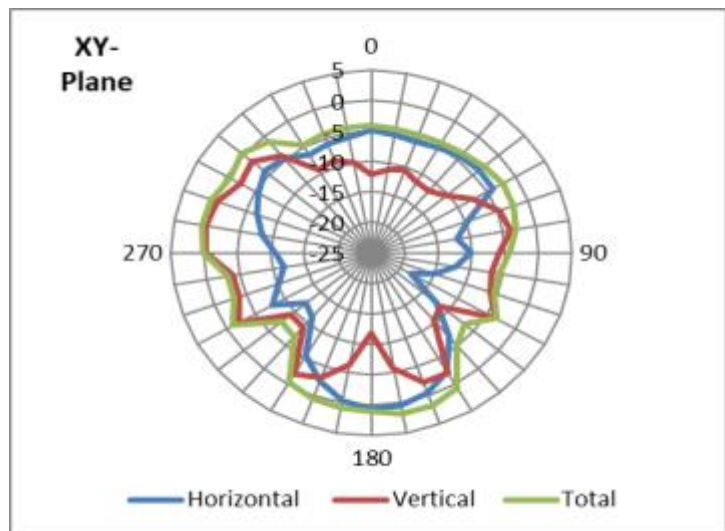

MIMO antenna: 2690.00 MHz

2690.00 MHz		
Horizontal Peak (dBi)	-0.31	180 deg
Vertical Peak(dBi)	-0.49	280 deg

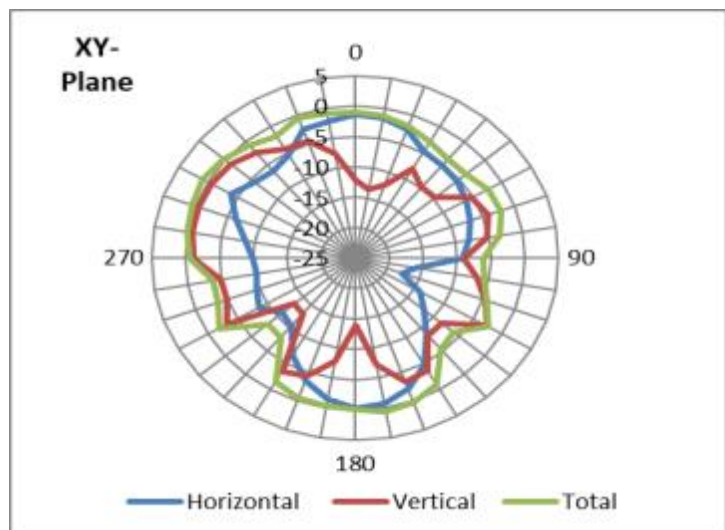

Radiation characteristic in 3400MHz ~ 3600MHz (LTE Band 42)

MIMO antenna: 3400.00 MHz

3400.00 MHz		
Horizontal Peak (dBi)	0.43	180 deg
Vertical Peak(dBi)	-0.55	320 deg

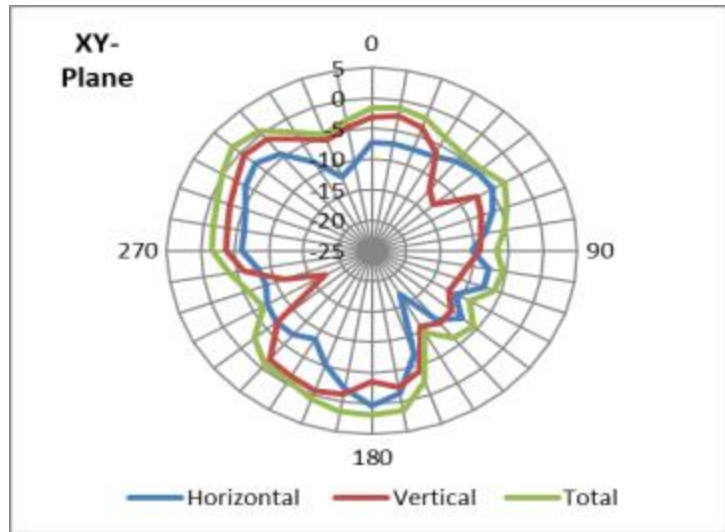

MIMO antenna: 3500.00 MHz

3500.00 MHz		
Horizontal Peak (dBi)	-0.27	180 deg
Vertical Peak(dBi)	0.51	320 deg

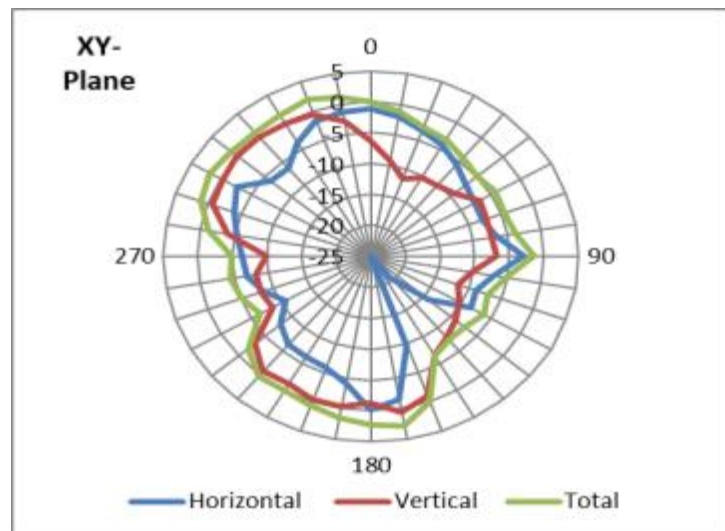

MIMO antenna: 3600.00 MHz

3600.00 MHz		
Horizontal Peak (dBi)	-1.62	270 deg
Vertical Peak(dBi)	-0.36	300 deg

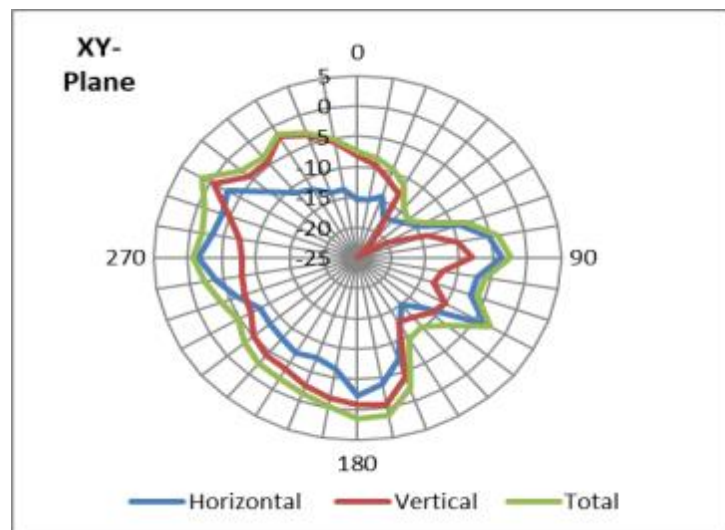

Radiation characteristic in 3600MHz ~ 3800MHz (LTE Band 43)

MIMO antenna: 3600.00 MHz

3600.00 MHz		
Horizontal Peak (dBi)	-1.62	270 deg
Vertical Peak(dBi)	-0.36	300 deg

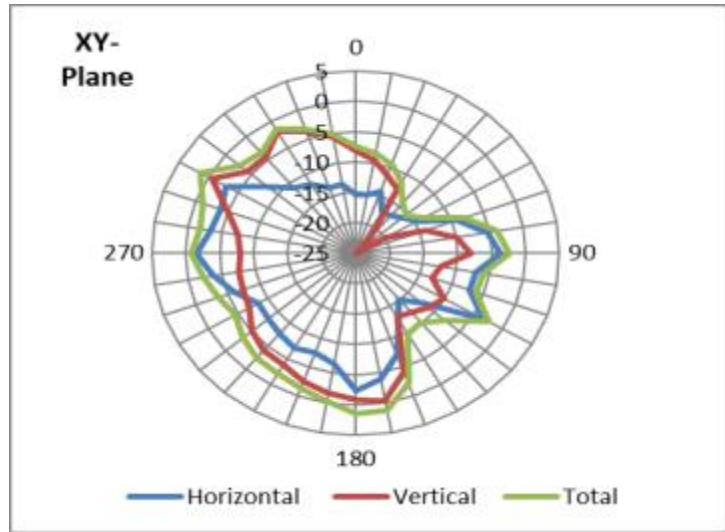

MIMO antenna: 3700.00 MHz

3700.00 MHz		
Horizontal Peak (dBi)	0.22	180 deg
Vertical Peak(dBi)	-1.93	230 deg

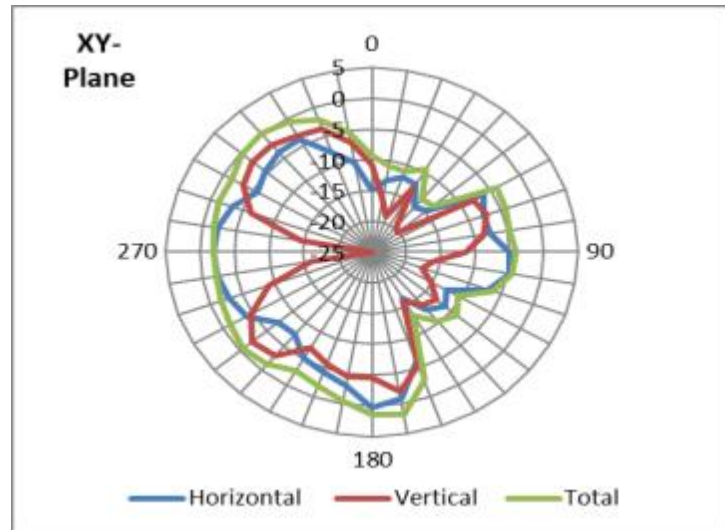

MIMO antenna: 3800.00 MHz

3800.00 MHz		
Horizontal Peak (dBi)	-0.31	270 deg
Vertical Peak(dBi)	-0.78	170 deg

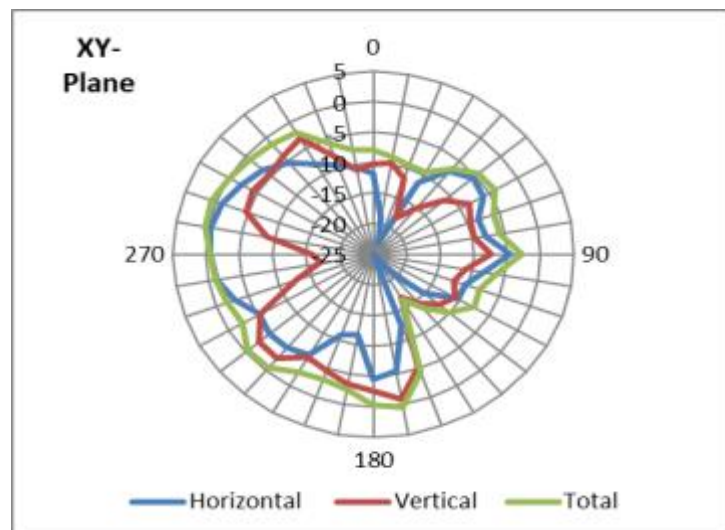

Radiation characteristic in 5150MHz ~ 5925MHz (LTE Band 46)

MIMO antenna: 5150.00 MHz

5150.00 MHz		
Horizontal Peak (dBi)	-1.77	110 deg
Vertical Peak(dBi)	-4.08	40 deg

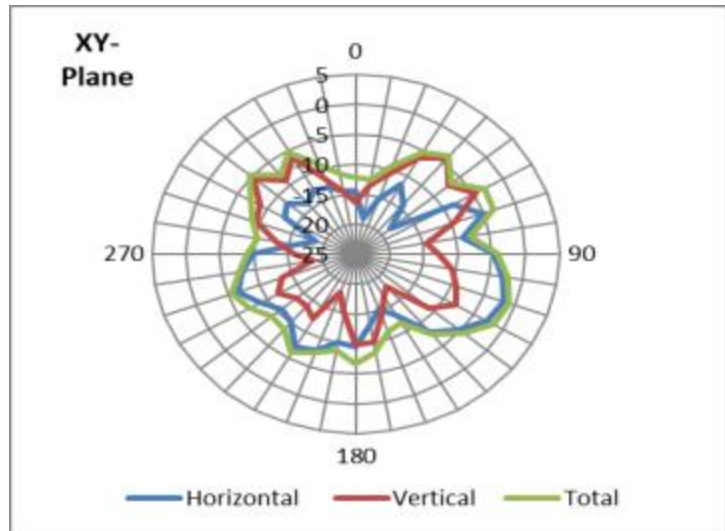

MIMO antenna: 5537.00 MHz

5537.00 MHz		
Horizontal Peak (dBi)	-2.55	10 deg
Vertical Peak(dBi)	-4.74	320 deg

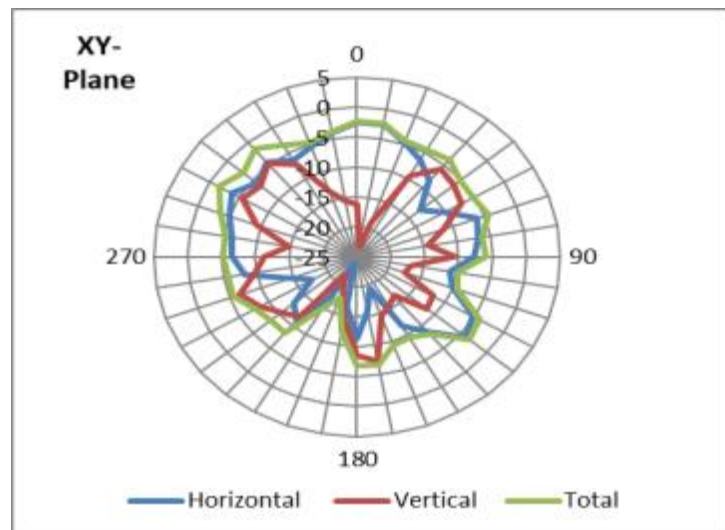

MIMO antenna: 5925.00 MHz

5925.00 MHz		
Horizontal Peak (dBi)	-2.83	340 deg
Vertical Peak(dBi)	-1.41	260 deg

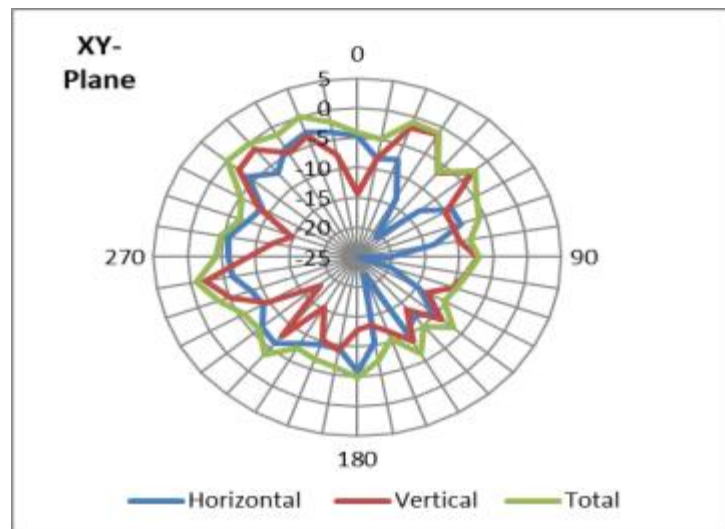

Radiation characteristic in 3550MHz ~ 3700MHz (LTE Band 48)

MIMO antenna: 3550.00 MHz

3550.00 MHz		
Horizontal Peak (dBi)	-2.56	180 deg
Vertical Peak(dBi)	0.22	320 deg

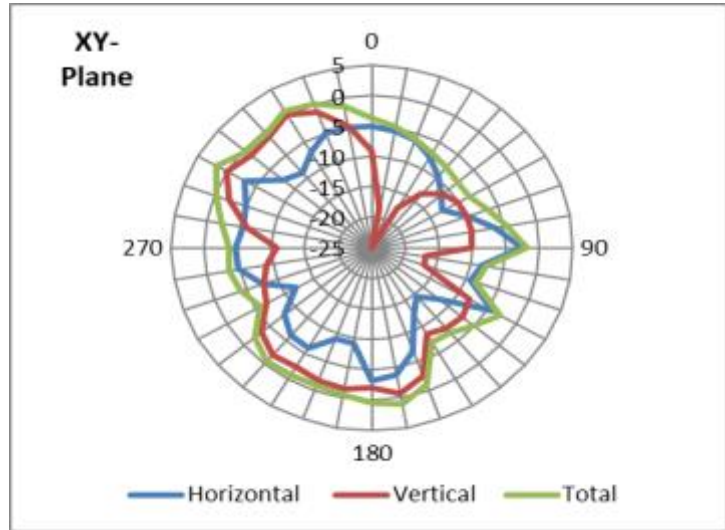

MIMO antenna: 3625.00 MHz

3625.00 MHz		
Horizontal Peak (dBi)	-0.60	270 deg
Vertical Peak(dBi)	-0.33	170 deg

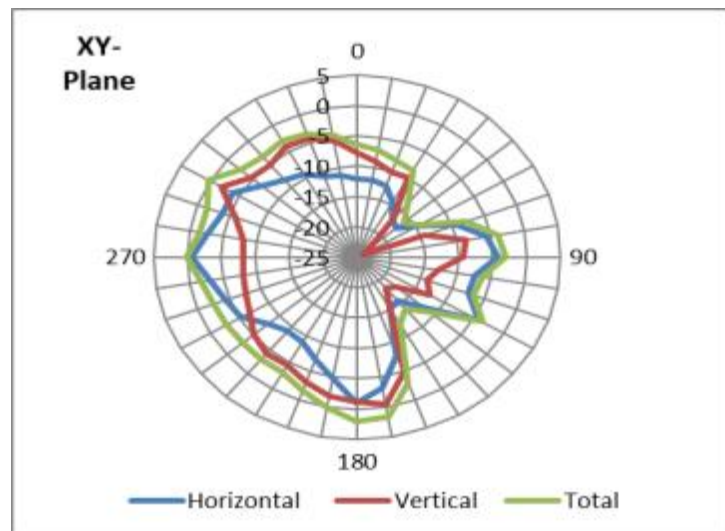

MIMO antenna: 3700.00 MHz

3700.00 MHz		
Horizontal Peak (dBi)	0.22	180 deg
Vertical Peak(dBi)	-1.93	230 deg

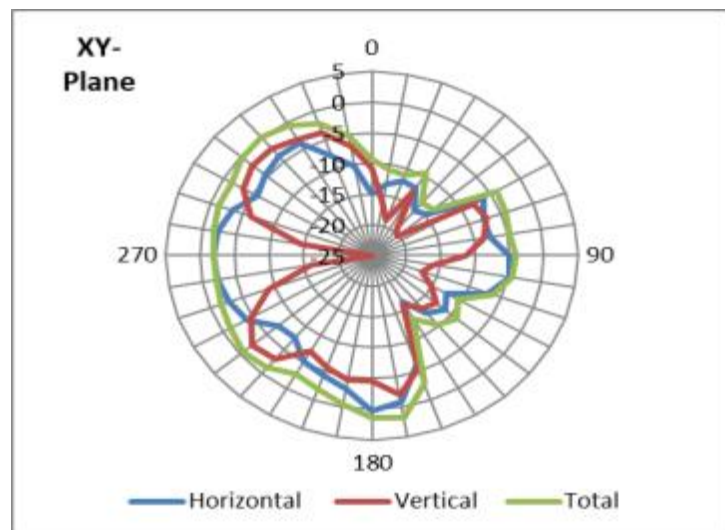

Radiation characteristic in 1710MHz ~ 1780MHz (Band 66, n66)

MIMO antenna: 1710.00 MHz

1710.00 MHz		
Horizontal Peak (dBi)	1.04	180 deg
Vertical Peak(dBi)	1.81	210 deg

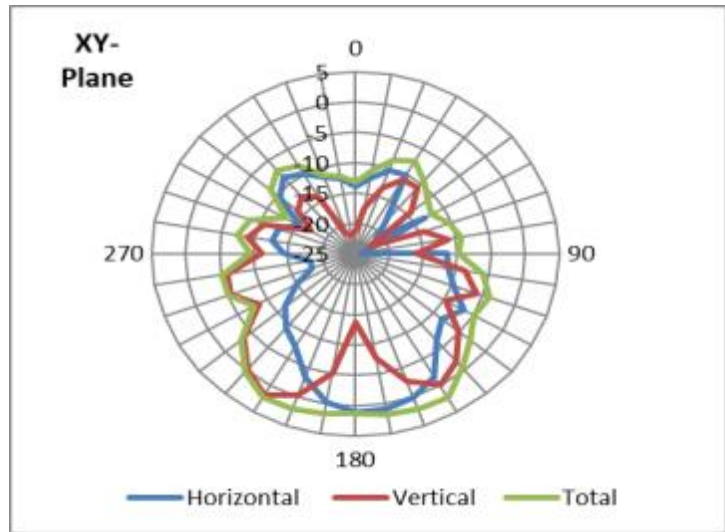

MIMO antenna: 1745.00 MHz

1745.00 MHz		
Horizontal Peak (dBi)	0.13	180 deg
Vertical Peak(dBi)	1.77	210 deg

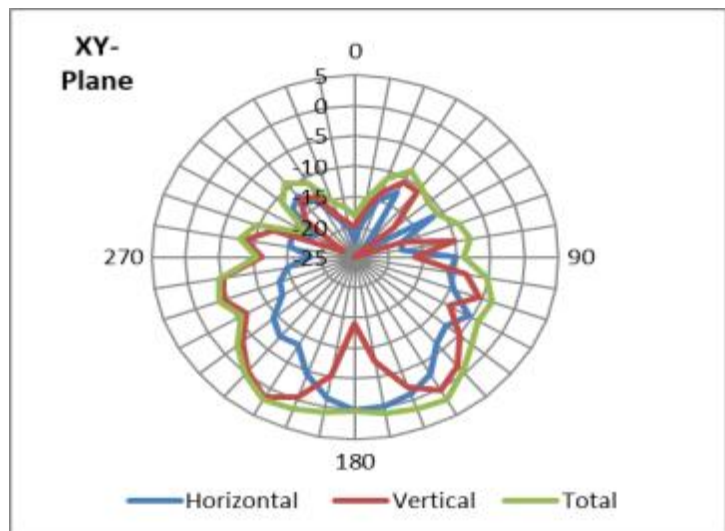

MIMO antenna: 1780.00 MHz

1780.00 MHz		
Horizontal Peak (dBi)	-0.83	180 deg
Vertical Peak(dBi)	0.97	210 deg

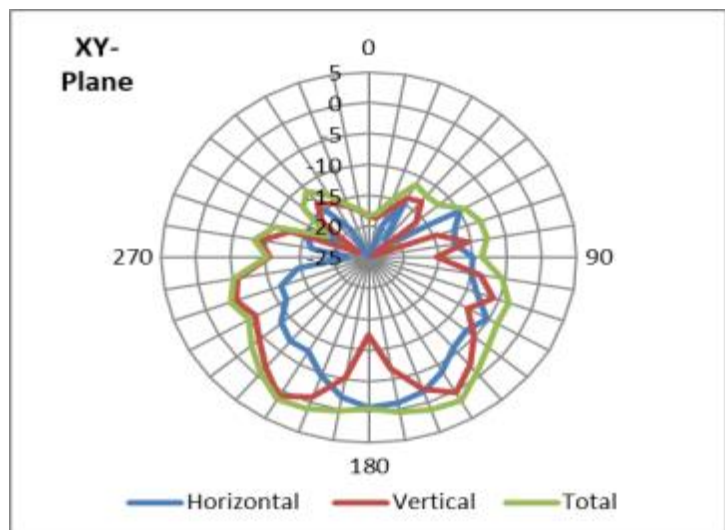

Radiation characteristic in 3300MHz ~ 4200MHz (5G NR Band 77)

MIMO antenna: 3300.00 MHz

3300.00 MHz		
Horizontal Peak (dBi)	-0.22	180 deg
Vertical Peak(dBi)	-0.19	320 deg

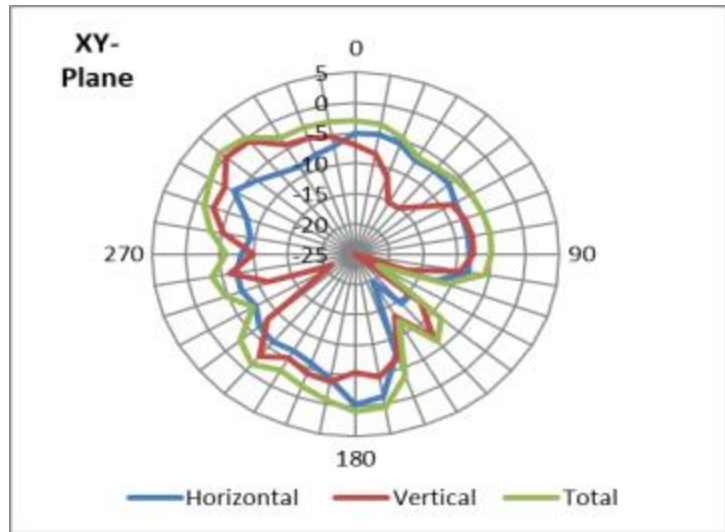

MIMO antenna: 3750.00 MHz

3750.00 MHz		
Horizontal Peak (dBi)	-1.46	180 deg
Vertical Peak(dBi)	-1.47	230 deg

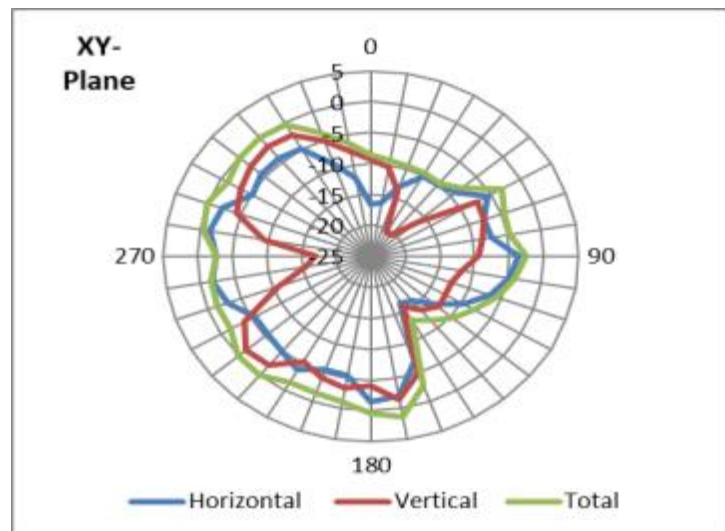

MIMO antenna: 4200.00 MHz

4200.00 MHz		
Horizontal Peak (dBi)	-0.44	310 deg
Vertical Peak(dBi)	-9.21	170 deg

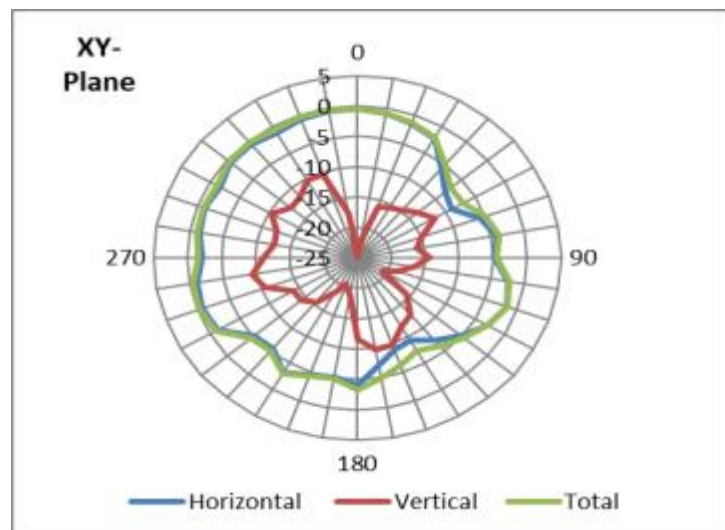

Radiation characteristic in 3300MHz ~ 3800MHz (5G NR Band 78)

MIMO antenna: 3300.00 MHz

3300.00 MHz		
Horizontal Peak (dBi)	-0.22	180 deg
Vertical Peak(dBi)	-0.19	320 deg

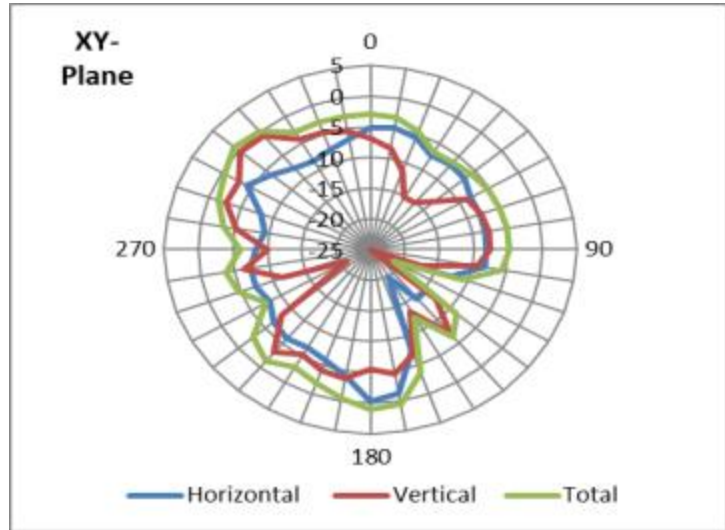

MIMO antenna: 3550.00 MHz

3550.00 MHz		
Horizontal Peak (dBi)	-2.56	180 deg
Vertical Peak(dBi)	0.22	320 deg

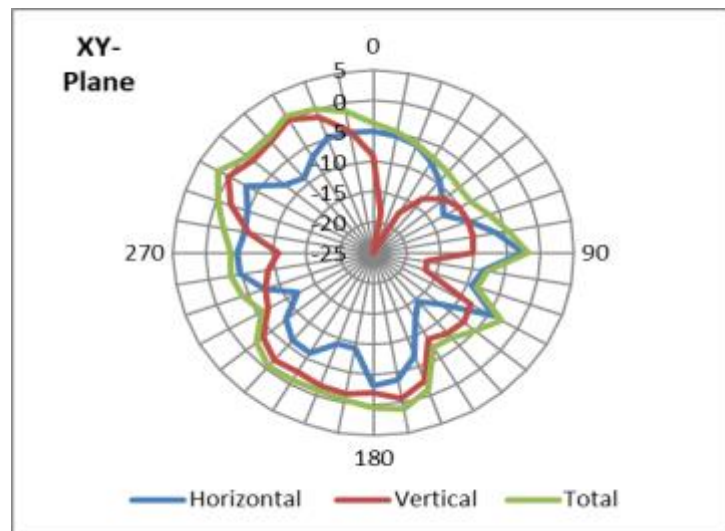

MIMO antenna: 3800.00 MHz

3800.00 MHz		
Horizontal Peak (dBi)	-0.31	270 deg
Vertical Peak(dBi)	-0.78	170 deg

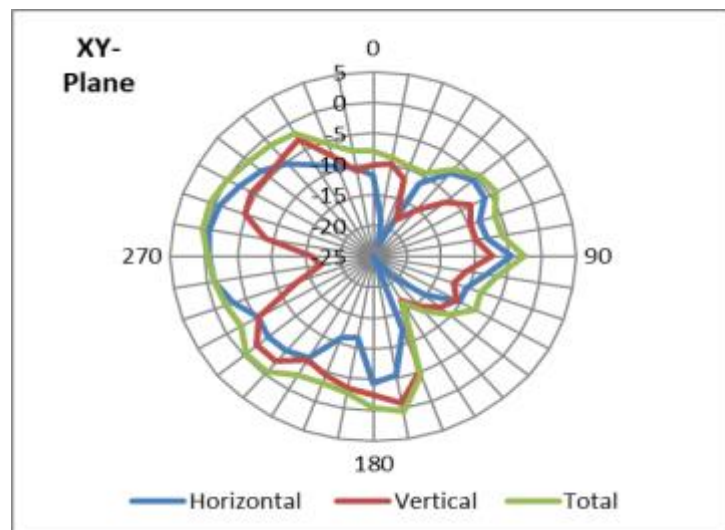

Radiation characteristic in 4400MHz ~ 5000MHz (5G NR Band 79)

MIMO antenna: 4400.00 MHz

4400.00 MHz		
Horizontal Peak (dBi)	-2.13	310deg
Vertical Peak(dBi)	-6.31	50 deg

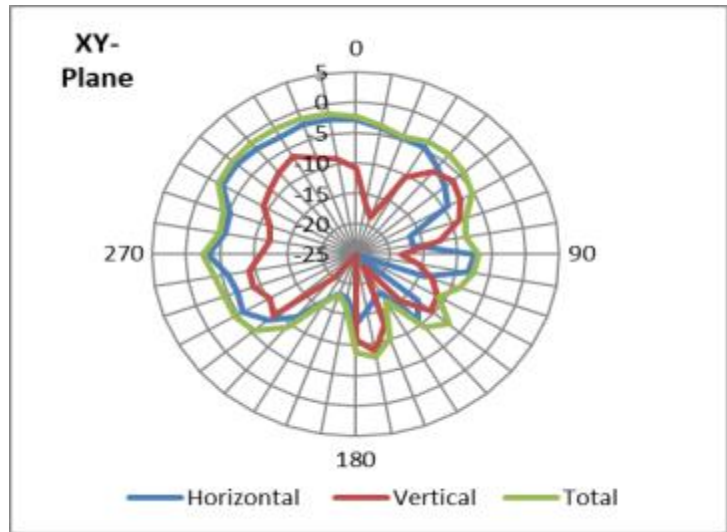

MIMO antenna: 4700.00 MHz

4700.00 MHz		
Horizontal Peak (dBi)	-2.28	90 deg
Vertical Peak(dBi)	-1.45	50 deg

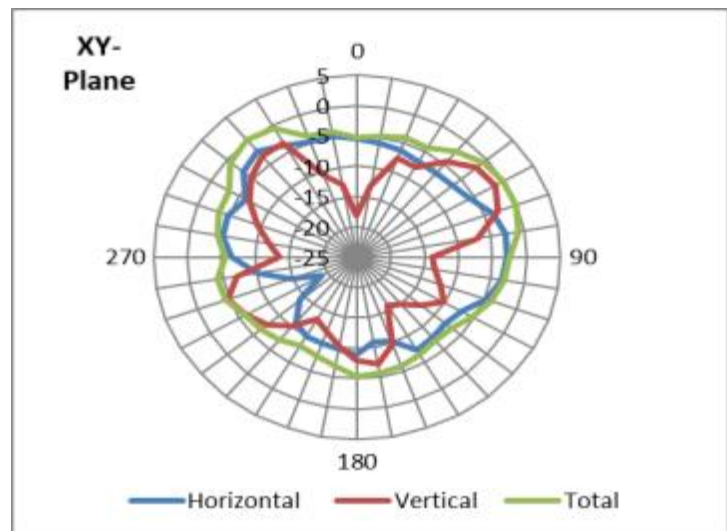

MIMO antenna: 5000.00 MHz

5000.00 MHz		
Horizontal Peak (dBi)	0.44	110 deg
Vertical Peak(dBi)	-3.63	70 deg

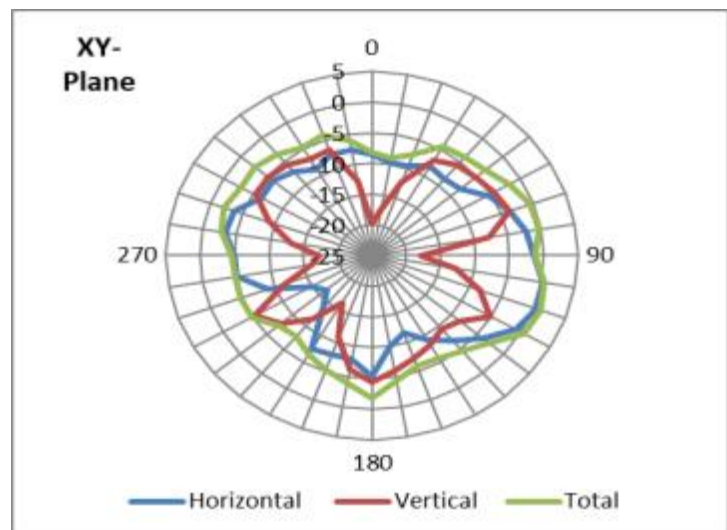

Radiation characteristic in 832MHz ~ 862MHz (UE-UTRA,Band 20, n20)

Auxiliary antenna: 832.00 MHz

832.00 MHz		
Horizontal Peak (dBi)	-1.94	360 deg
Vertical Peak(dBi)	-6.68	130 deg

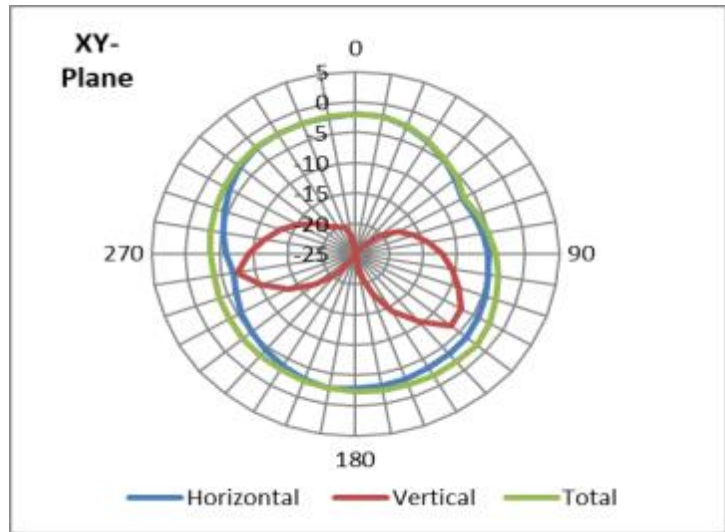

Auxiliary antenna: 847.00 MHz

847.00 MHz		
Horizontal Peak (dBi)	-1.26	190 deg
Vertical Peak(dBi)	-5.87	120 deg

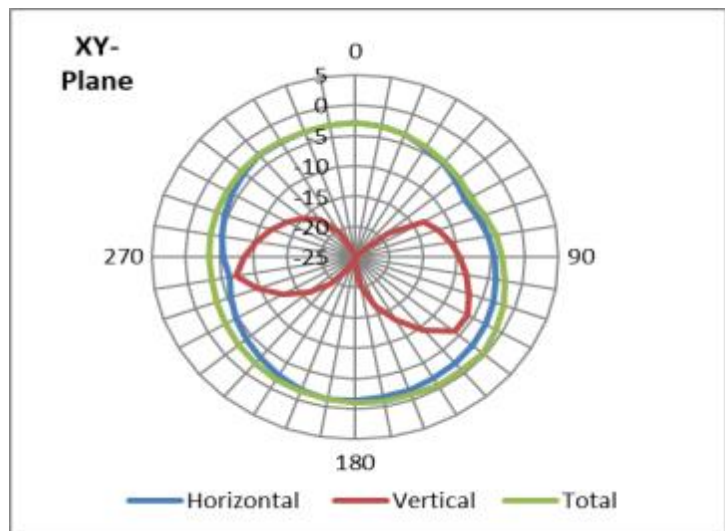

Auxiliary antenna: 862.00 MHz

862.00 MHz		
Horizontal Peak (dBi)	-0.96	190 deg
Vertical Peak(dBi)	-5.43	120 deg

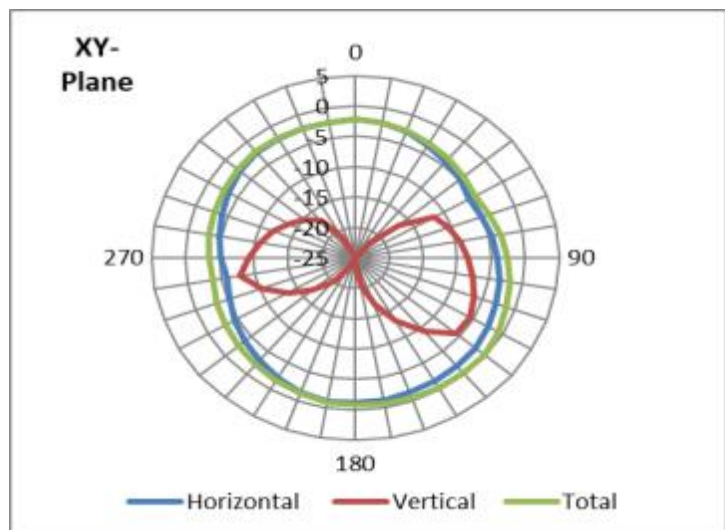

Section 4. Host Platform Information

WWAN Antenna Location



WWAN card Location

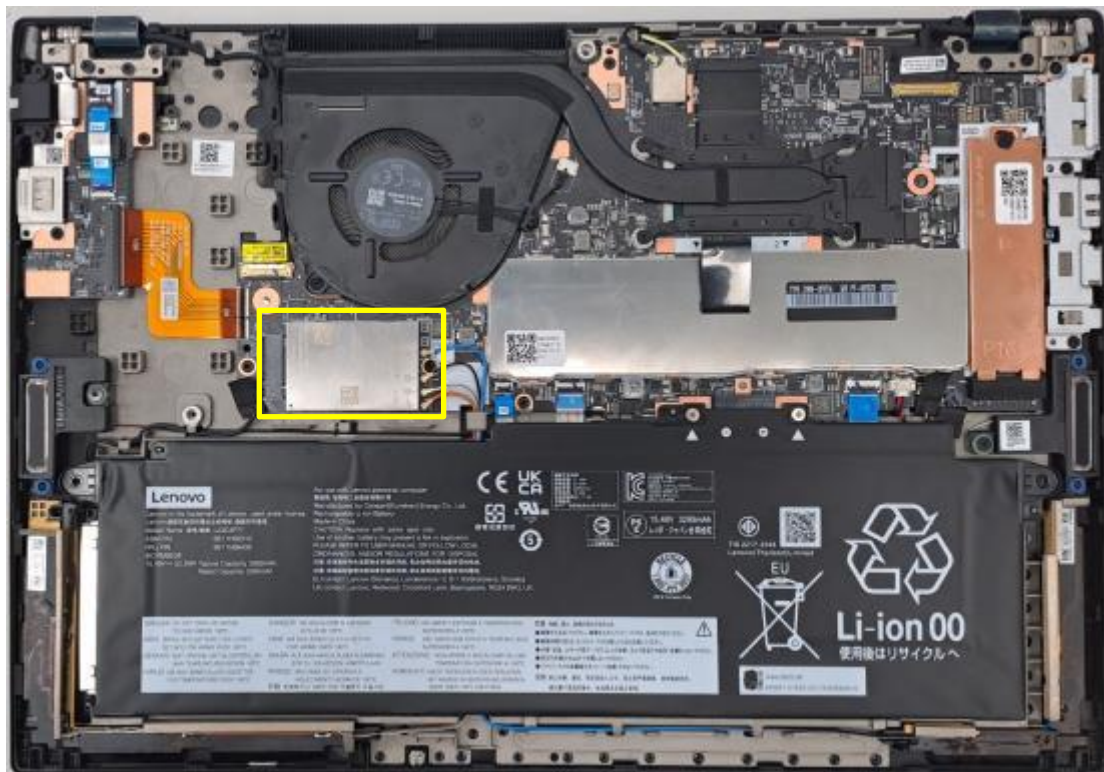

Section 5. Antenna Host Platform Location Information

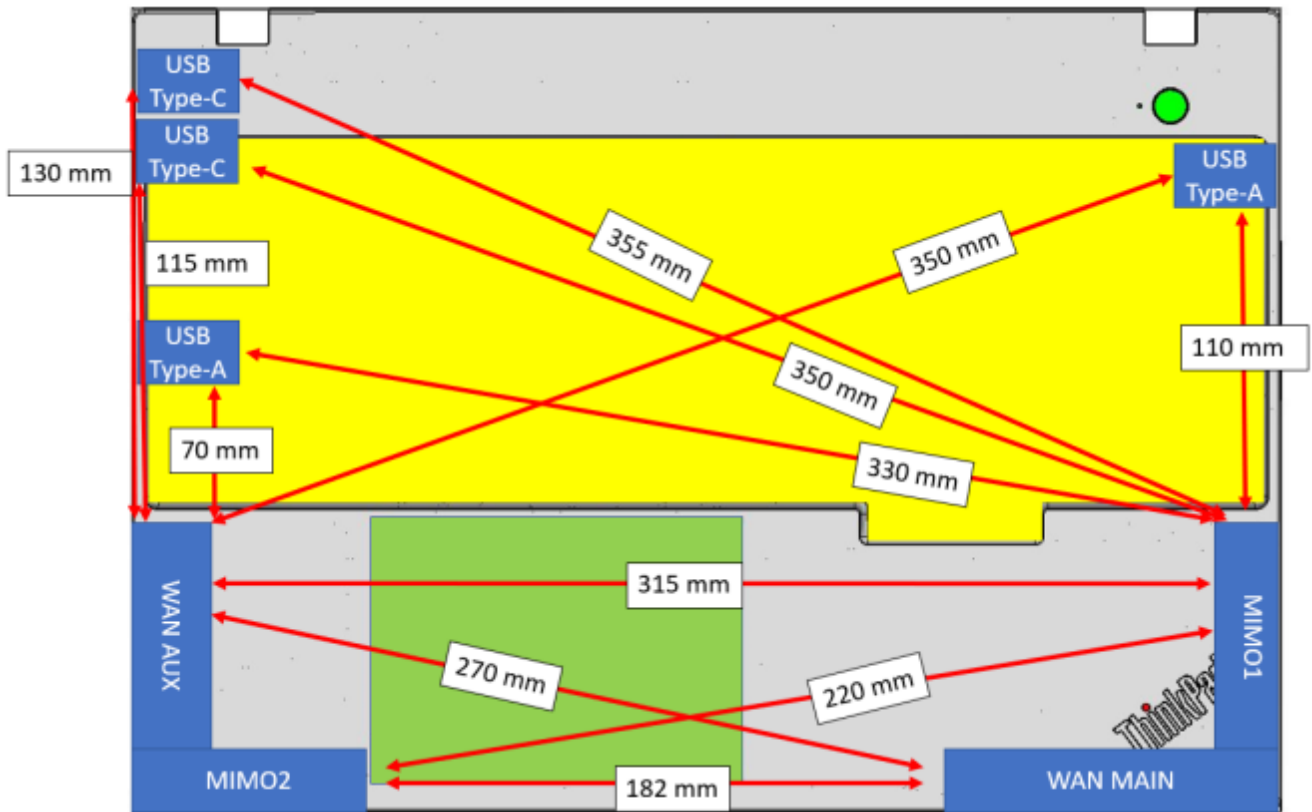

Section 6. Antenna dimensional information for SAR evaluation

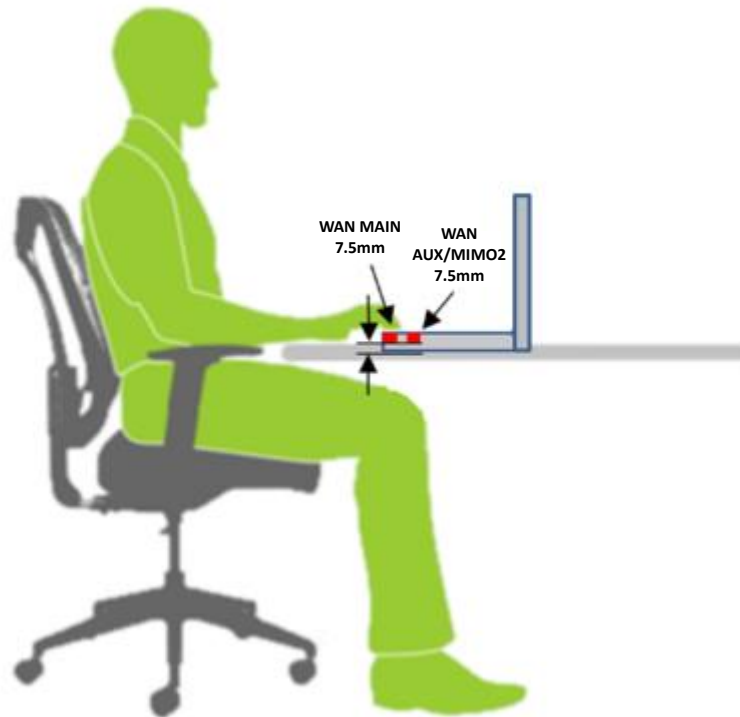

Section 7. Co-Location Antenna Separation

WWAN - Bluetooth:

The output power of Bluetooth device is 3.06mW ($\leq 60/f(\text{GHz})$) and the antenna-to-antenna distance is ≥ 5 cm, so the Bluetooth device is not required SAR evaluation in accordance with Table-2 of KDB616217.

WWAN - USB:

The USB ports are located with more than 5cm of separation distance from the all WLAN/WiMAX and WWAN Tx antennas. Therefore these are compliant with the section 2) of "Supplement to FCC KDB 616217".

WWAN - WLAN:

The WWAN main (Tx) antenna and WLAN (or WiMAX) antennas co-locate with at least 5.0 mm of separation distance, and both devices transmit RF simultaneously.

Any WWAN features (antenna and transmitter module) won't be incorporated in the host PC system nor shipped associated with the applying WLAN transmitter device, unless the relevant certification process completes for the simultaneous transmission.

Section 8. Host PC labeling

Clamshell mode