External Photos

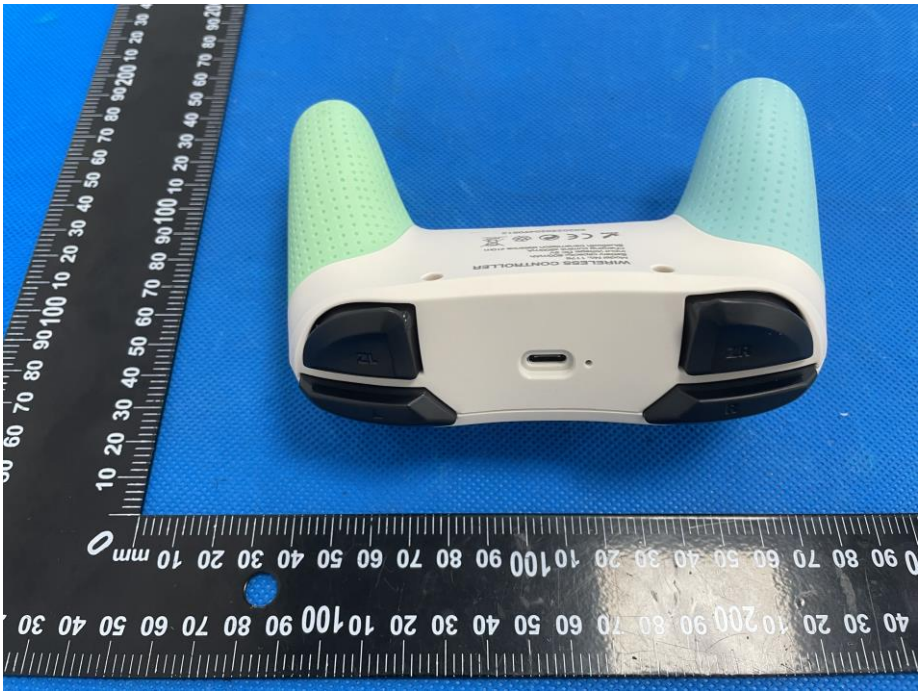
WIRELESS CONTROLLER
ZL
ZR

WIRELESS CONTROLLER
Model No.: 1176
Battery capacity: 600mAh
Input voltage: DC 5V
Charging current: ≤500mA
Bluetooth transmission distance: ≤10m
K2022202049512

WIRELESS CONTROLLER

WIRELESS CONTROLLER