

FCC - TEST REPORTReport Number : **60.790.16.109.01B** Date of Issue : December 9, 2016Model : **Z31915-US-RX**Product Type : **Radio Control Weather Station**Applicant : Lidl US Trading, LLCAddress : 3500 S. Clark Street, Arlington, Virginia, United StatesProduction Facility : FUZGOU EMAX ELECTRONIC CO., LTDAddress : BULIDING 12-16, CANGSHAN INDUSTRIAL AREA,
JUYUANZHOU JINSHAN DISTRICT FYZHOU CHINATest Result : **Positive** **Negative**Total pages
including
Appendices : 22

TÜV SÜD HONG KONG LTD. is a subcontractor to TÜV SÜD Product Service GmbH according to the principles outlined in ISO 17025. TÜV SÜD HONG KONG LTD. reports apply only to the specific samples tested under stated test conditions. Construction of the actual test samples has been documented. It is the manufacturer's responsibility to assure that additional production units of this model are manufactured with identical electrical and mechanical components. The manufacturer/importer is responsible to the Competent Authorities in Europe for any modifications made to the production units which result in non-compliance to the relevant regulations. TÜV SÜD HONG KONG LTD. shall have no liability for any deductions, inferences or generalizations drawn by the client or others from TÜV SÜD HONG KONG LTD. issued reports. This report is the confidential property of the client. As a mutual protection to our clients, the public and ourselves, extracts from the test report shall not be reproduced except in full without our written approval.

1 Table of Contents

1 Table of Contents.....	2
2 Description of Equipment Under Test	3
3 Summary of Test Standards	4
4 Details about the Test Laboratory	5
4.1 Test Equipment Site List	6
4.2 Measurement System Uncertainty	7
5 Summary of Test Results.....	8
6 General Remarks.....	9
7 Emission Test Results	10
7.1 Radiated Emission.....	10
8 Appendix A - Photographs of EUT	16
9 Appendix B - Setup Photographs of EUT.....	22

2 Description of Equipment Under Test

Description of the Equipment Under Test

Product:	Radio Control Weather Station
Model no.:	Z31915-US-RX
FCC ID:	2AJ90-Z31915R
Rating:	4.5VDC (3 x 1.5VDC size "AA" batteries)
Frequency:	433.92MHz



3 Summary of Test Standards

Test Standards

FCC Part 15 Subpart B 10-1-15 Edition Federal Communications Commission, PART 15 — Radio Frequency Devices, Subpart B — Unintentional Radiators

4 Details about the Test Laboratory

Site 1

Company name: TÜV SÜD Hong Kong Ltd.
3/F, West Wing, Lakeside 2,
10 Science Park West Avenue,
Science Park, Shatin, Hong Kong

Site 2

Company name: TÜV SÜD Certification and Testing (China) Co., Ltd. Shenzhen Branch
Building 12&13 Zhiheng Wisdomland Business Park,
Nantou Checkpoint Road 2,
Shenzhen 518052, P.R.China
FCC Registration Number: 502708

Emission Tests	
Test Item	Test Site
FCC Part 15 Subpart B	
FCC Title 47 Part 15.109 Radiated Emission 30MHz-1000MHz	Site 2
FCC Title 47 Part 15.107 Conduct Emission 150kHz-30MHz	N/A

4.1 Test Equipment Site List

Radiated emission Test – Site 2

DESCRIPTION	MANUFACTURER	MODEL NO.	SERIAL NO.	CAL. DUE DATE
EMI Test Receiver	Rohde & Schwarz	ESR 26	101269	15-July-17
Trilog Super Broadband Test Antenna	Schwarzbeck	VULB 9163	707	15-July-17
Horn Antenna	Rohde & Schwarz	HF907	102294	15-July-17
Pre-amplifier	Rohde & Schwarz	SCU 18	102230	15-July-17
3m Semi-anechoic chamber	TDK	9X6X6	----	29-May-19

4.2 Measurement System Uncertainty

Measurement System Uncertainty Emissions

System Measurement Uncertainty	
Items	Extended Uncertainty
Uncertainty for Radiated Emission in 3m chamber 30MHz-1000MHz	Horizontal: 4.83dB; Vertical: 4.91dB;
Uncertainty for Radiated Emission in 3m chamber 1000MHz-25000MHz	Horizontal: 4.89dB; Vertical: 4.88dB;

5 Summary of Test Results

Emission Tests				
FCC Part 15 Subpart B				
Test Condition	Pages	Test Result		
		Pass	Fail	N/A
FCC Title 47 Part 15.109 Radiated Emission 30MHz-1000MHz	10-15	<input checked="" type="checkbox"/>	<input type="checkbox"/>	<input type="checkbox"/>
FCC Title 47 Part 15.107 Conduct Emission 150kHz-30MHz	N/A	<input type="checkbox"/>	<input type="checkbox"/>	<input checked="" type="checkbox"/>

6 General Remarks

Remarks

NIL

SUMMARY:

- All tests according to the regulations cited on page 5 were

- Performed

- **Not** Performed

- The Equipment Under Test

- **Fulfills** the general approval requirements.

- **Does not** fulfill the general approval requirements.

Sample Received Date: November 3, 2016

Testing Start Date: November 4, 2016

Testing End Date: November 30, 2016

- TÜV SÜD HONG KONG LTD. -

Reviewed by:

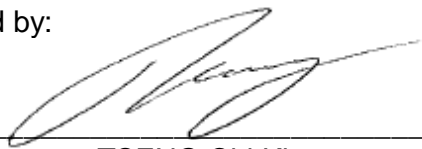

TSENG Chi Kit
EMC Project Engineer



Prepared by:



CHAN Kwong Ngai
EMC Test Engineer

7 Emission Test Results

7.1 Radiated Emission

EUT: Z31915-US-RX
 Op Condition: Receive Mode
 Test Specification: Antenna: Horizontal
 Comment: 4.5VDC

Test Result	
<input checked="" type="checkbox"/>	Passed
<input type="checkbox"/>	Not Passed

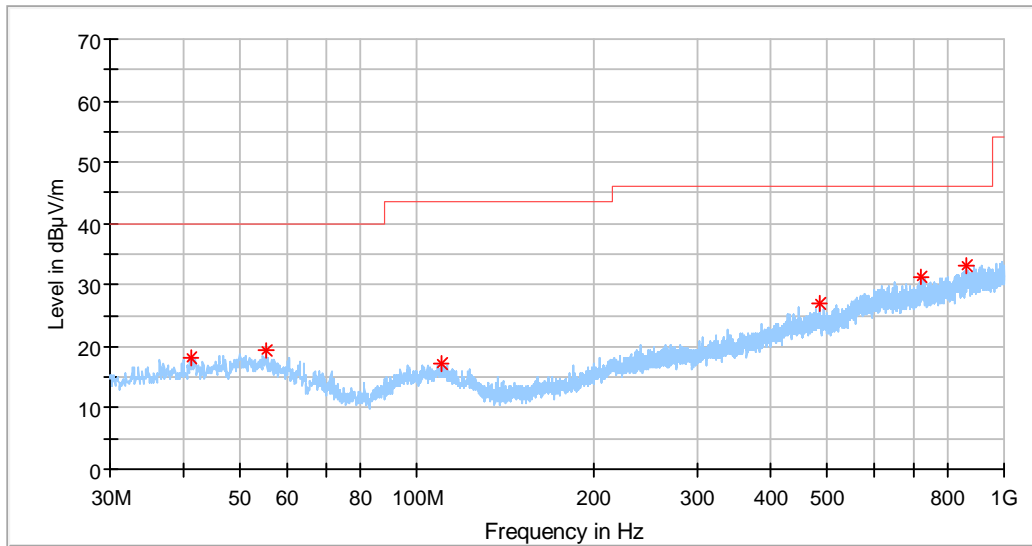

Frequency MHz	QP dBµV/m	Limit dBµV/m	Margin dB
41.094	18.13	40.00	-21.87
55.341	19.20	40.00	-20.80
109.721	17.19	43.50	-26.31
486.081	26.90	46.00	-19.10
722.337	31.34	46.00	-14.66
865.351	33.22	46.00	-12.78

Radiated Emission

EUT: Z31915-US-RX
 Op Condition: Receive Mode
 Test Specification: Antenna: Horizontal
 Comment: 4.5VDC

Test Result	
<input checked="" type="checkbox"/>	Passed
<input type="checkbox"/>	Not Passed

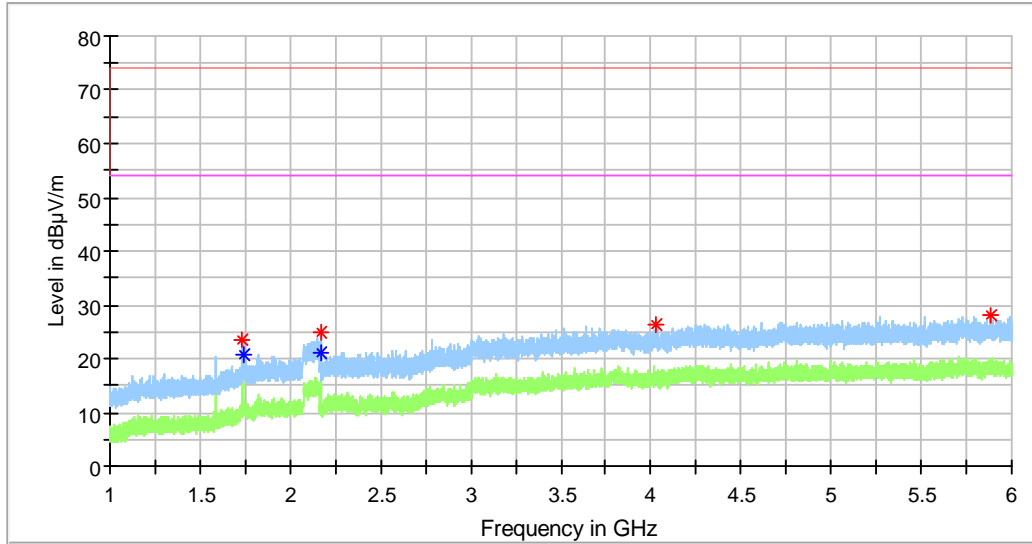

Frequency MHz	Peak dBµV/m	Average dBµV/m	Limit dBµV/m	Margin dB
1735.833	23.44	---	74.00	-50.56
1736.041	---	20.73	54.00	-33.27
2169.791	25.07	---	74.00	-48.93
2170.208	---	20.99	54.00	-33.01
4031.250	26.40	---	74.00	-47.60
5887.916	28.04	---	74.00	-45.96

Radiated Emission

EUT: Z31915-US-RX
 Op Condition: Receive Mode
 Test Specification: Antenna: Vertical
 Comment: 4.5VDC

Test Result	
<input checked="" type="checkbox"/>	Passed
<input type="checkbox"/>	Not Passed

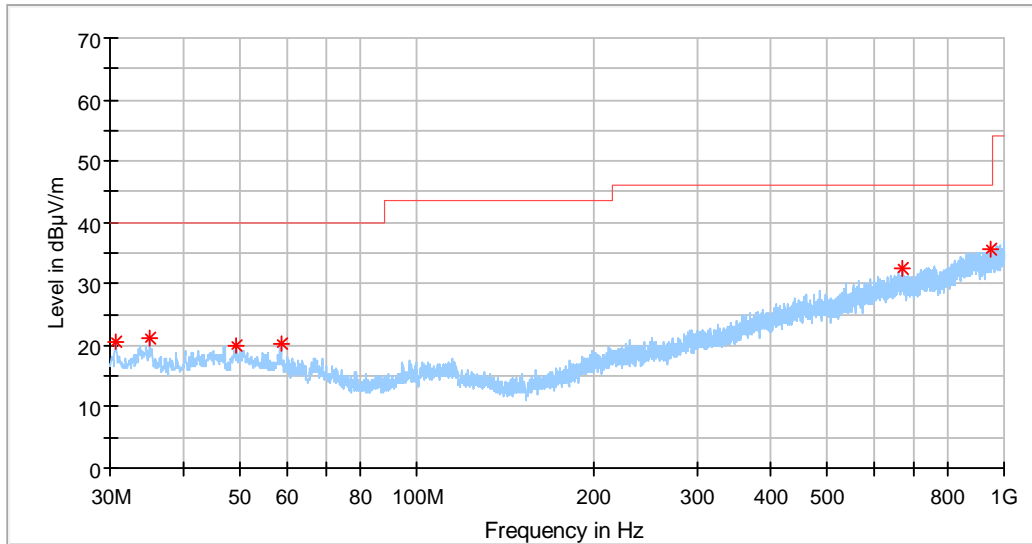

Frequency MHz	QP dBµV/m	Limit dBµV/m	Margin dB
30.666	20.53	40.00	-19.47
35.031	21.31	40.00	-18.69
49.278	19.86	40.00	-20.14
58.615	20.32	40.00	-19.68
671.412	32.47	46.00	-13.53
948.953	35.63	46.00	-10.37

Radiated Emission

EUT: Z31915-US-RX
 Op Condition: Receive Mode
 Test Specification: Antenna: Vertical
 Comment: 4.5VDC

Test Result	
<input checked="" type="checkbox"/>	Passed
<input type="checkbox"/>	Not Passed

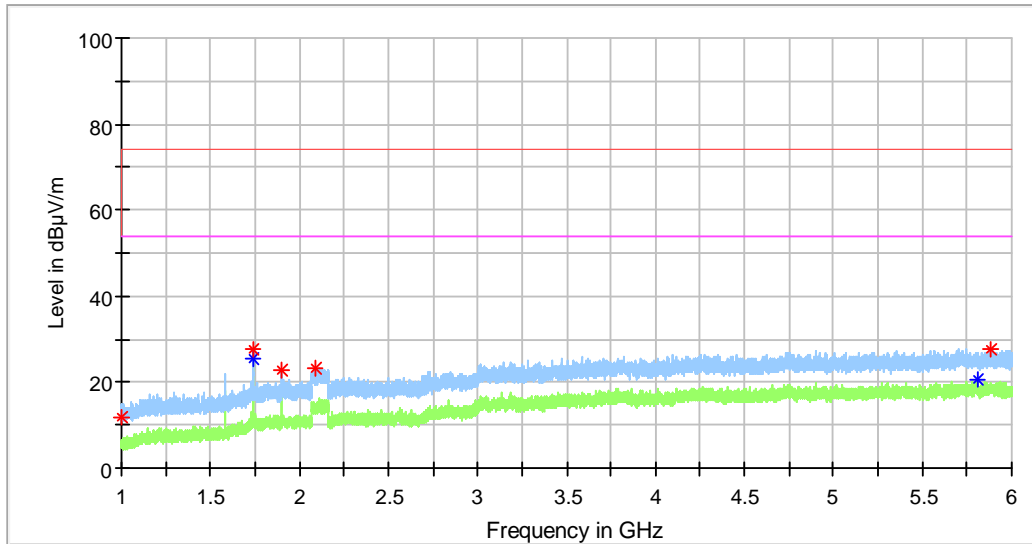

Frequency MHz	Peak dBµV/m	Average dBµV/m	Limit dBµV/m	Margin dB
1000.000	11.68	---	54.00	-42.32
1736.041	---	25.56	54.00	-28.44
1736.250	27.77	---	74.00	-46.23
1901.250	23.02	---	74.00	-50.98
2093.958	23.43	---	74.00	-50.57
5812.500	---	20.52	54.00	-33.48
5888.125	27.80	---	74.00	-46.20

Radiated Emission

EUT: Z31915-US-RX
 Op Condition: Clock Mode
 Test Specification: Antenna: Horizontal
 Comment: 4.5VDC

Test Result	
<input checked="" type="checkbox"/>	Passed
<input type="checkbox"/>	Not Passed

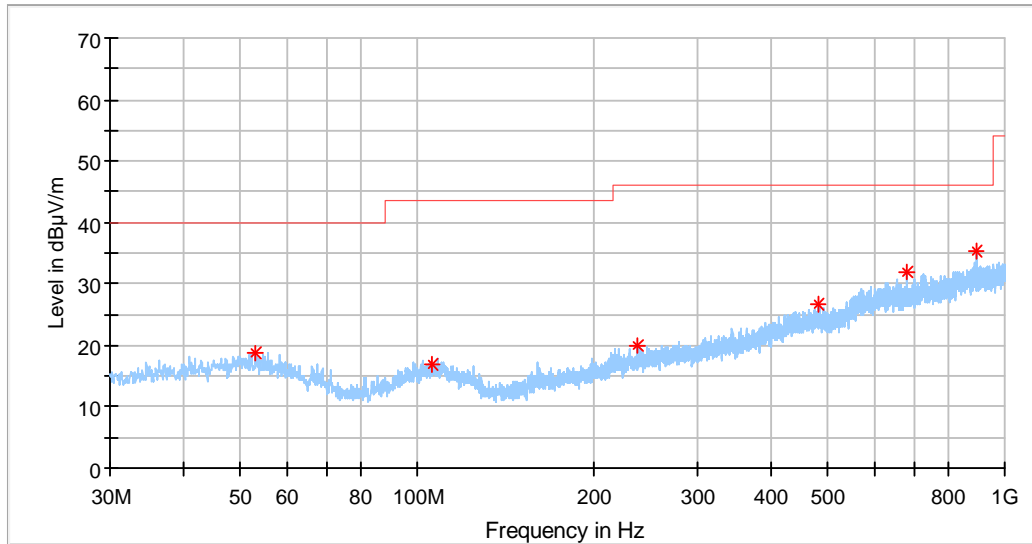

Frequency MHz	QP dBµV/m	Limit dBµV/m	Margin dB
52.916	18.83	40.00	-21.17
106.326	16.93	43.50	-26.57
236.913	19.82	46.00	-26.18
480.868	26.79	46.00	-19.21
681.536	31.87	46.00	-14.13
896.876	35.32	46.00	-10.68

Radiated Emission

EUT: Z31915-US-RX
 Op Condition: Clock mode
 Test Specification: Antenna: Vertical
 Comment: 4.5VDC

Test Result	
<input checked="" type="checkbox"/>	Passed
<input type="checkbox"/>	Not Passed

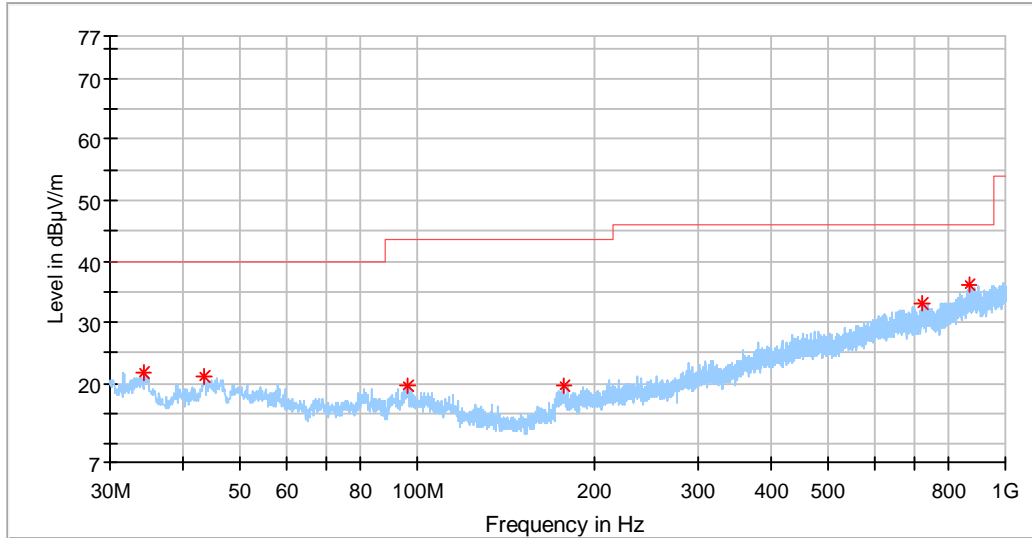

Frequency MHz	QP dBµV/m	Limit dBµV/m	Margin dB
34.365	21.78	40.00	-18.22
43.458	21.04	40.00	-18.96
96.263	19.69	43.50	-23.81
177.925	19.58	43.50	-23.92
721.913	33.19	46.00	-12.81
868.625	36.26	46.00	-9.74

8 Appendix A - Photographs of EUT

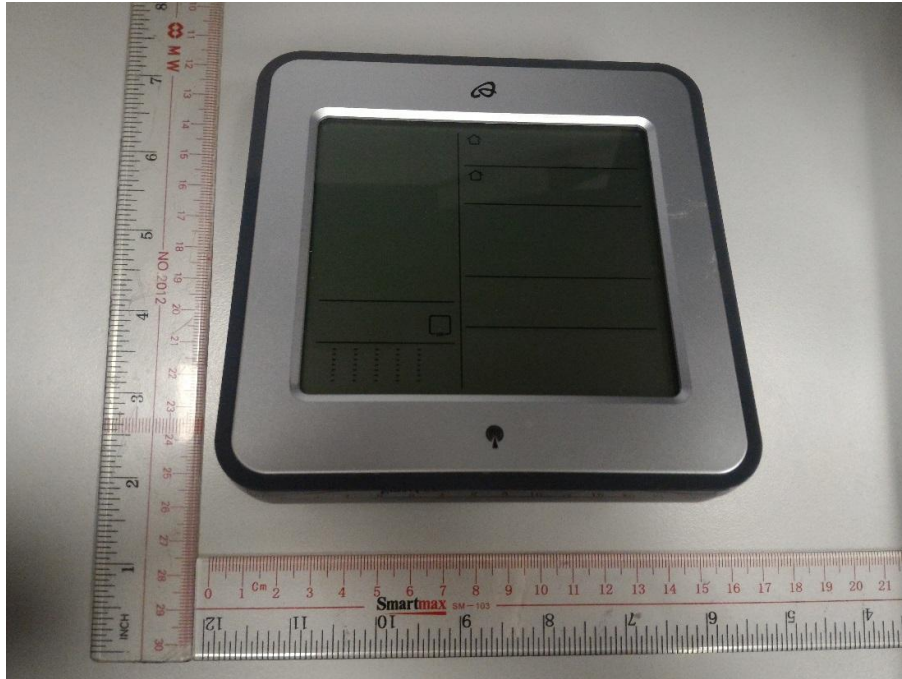

Appendix A

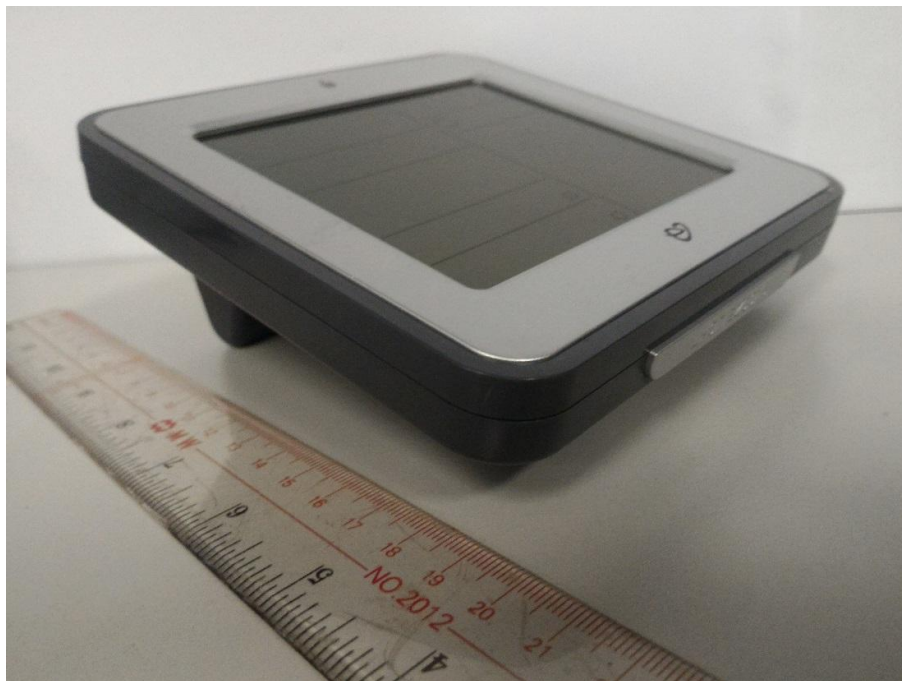

Appendix A

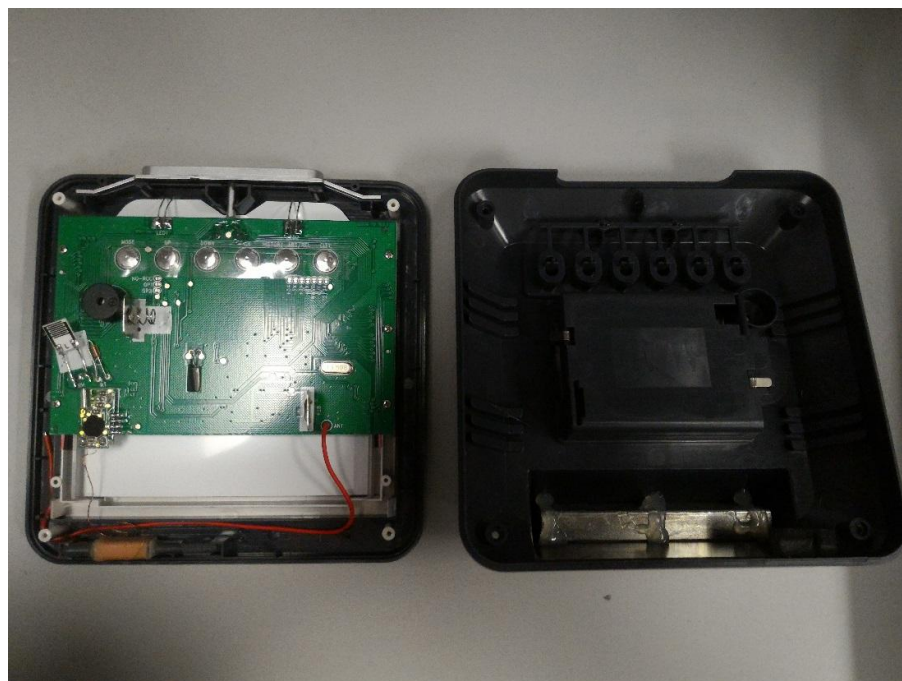

Appendix A

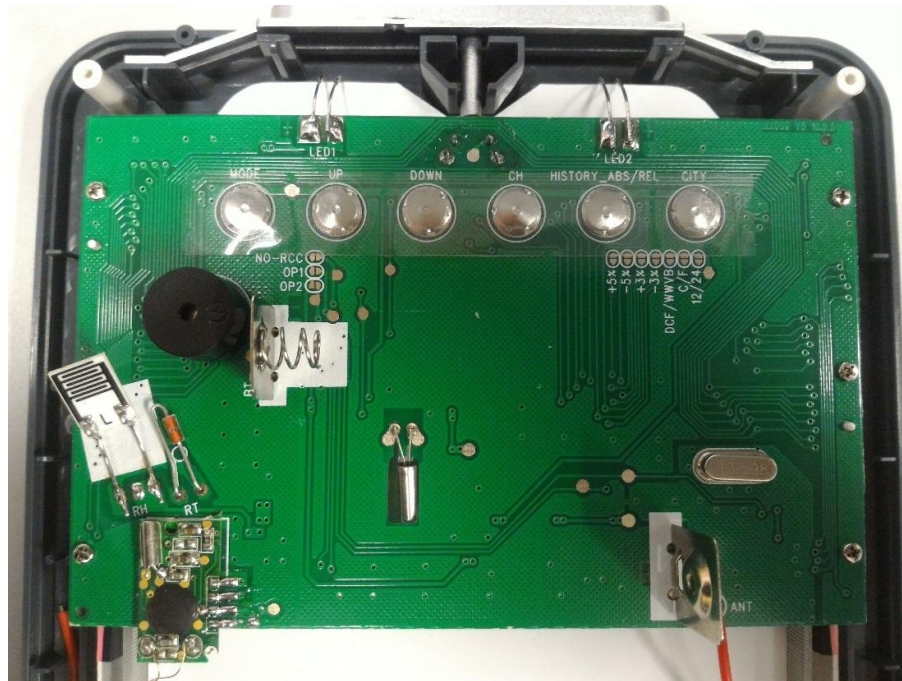

Appendix A

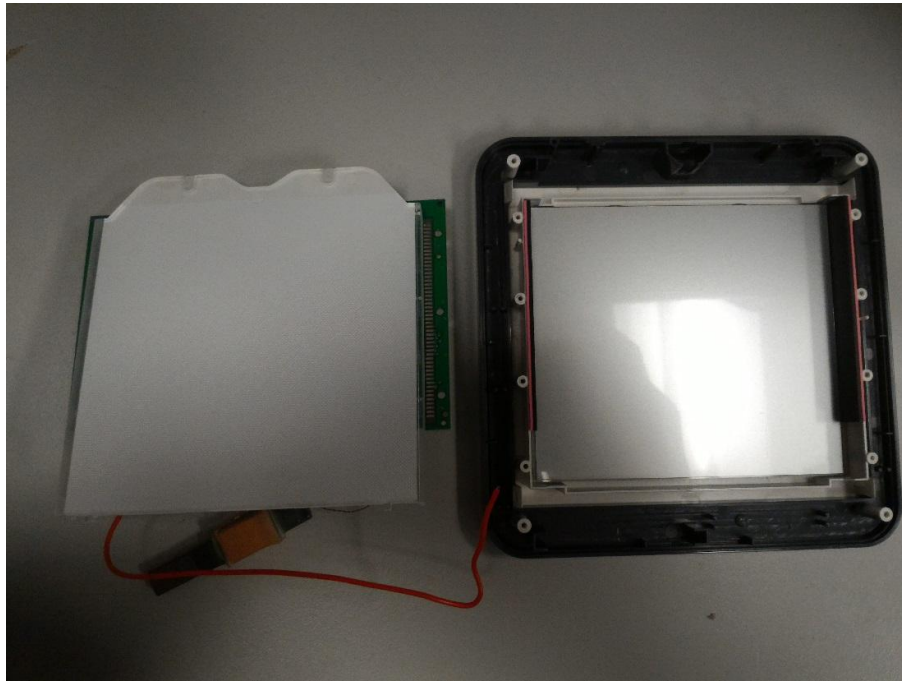

Appendix A

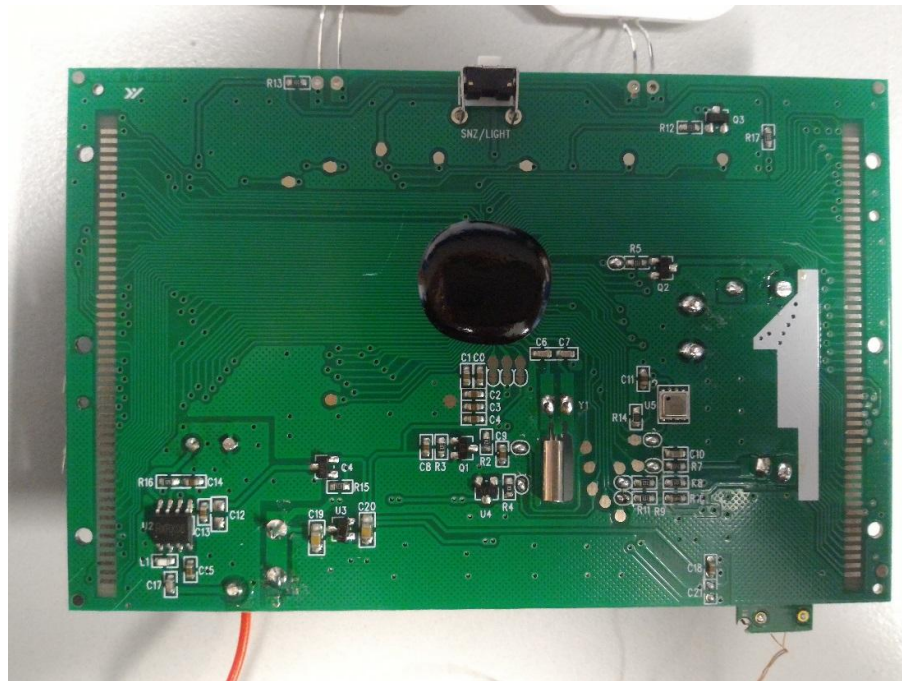

9 Appendix B - Setup Photographs of EUT

