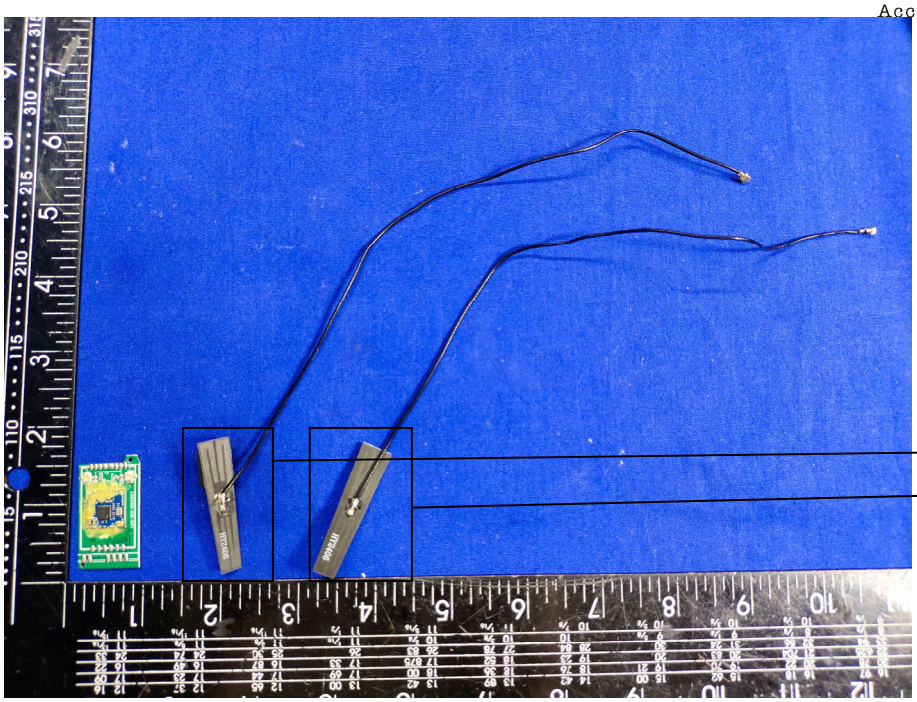
FPC antenna

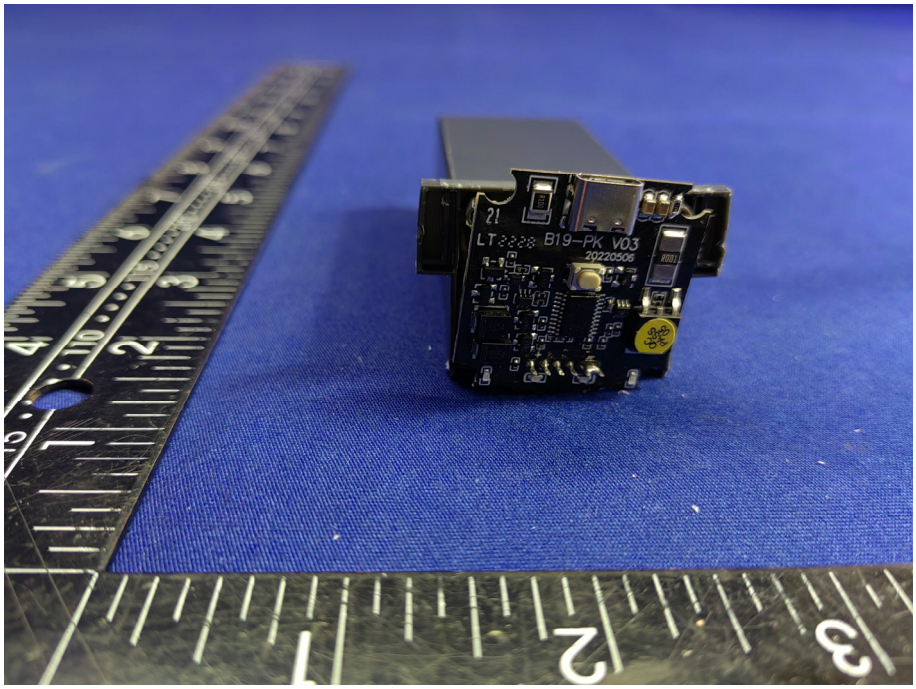
LT2228 B19-PK V03
20220506

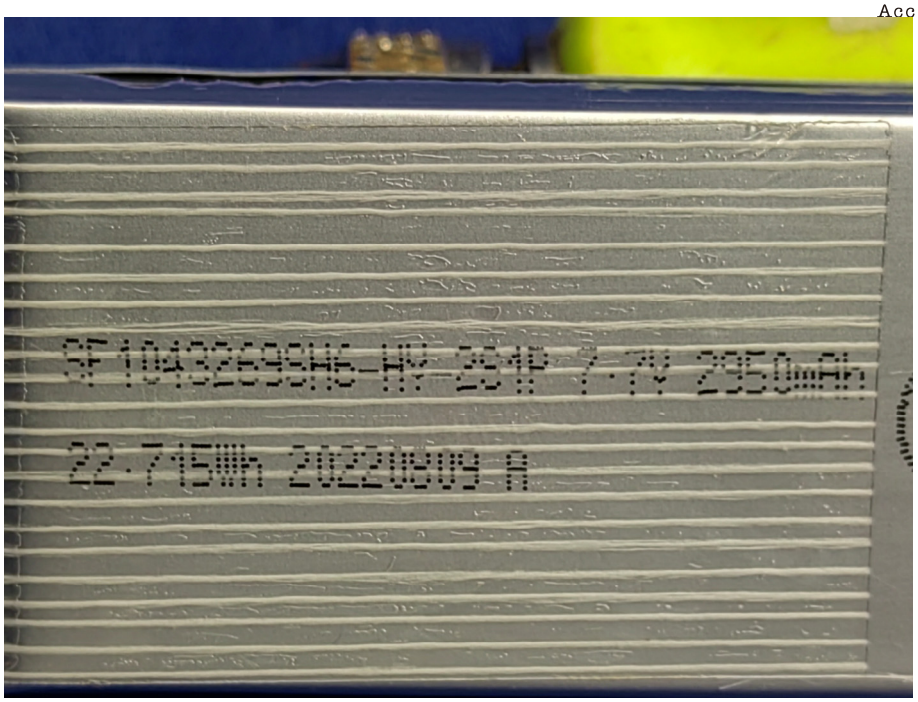
SF104326996-HR-281P 7.7V 2950mAh
22.715Wh 20220809 A

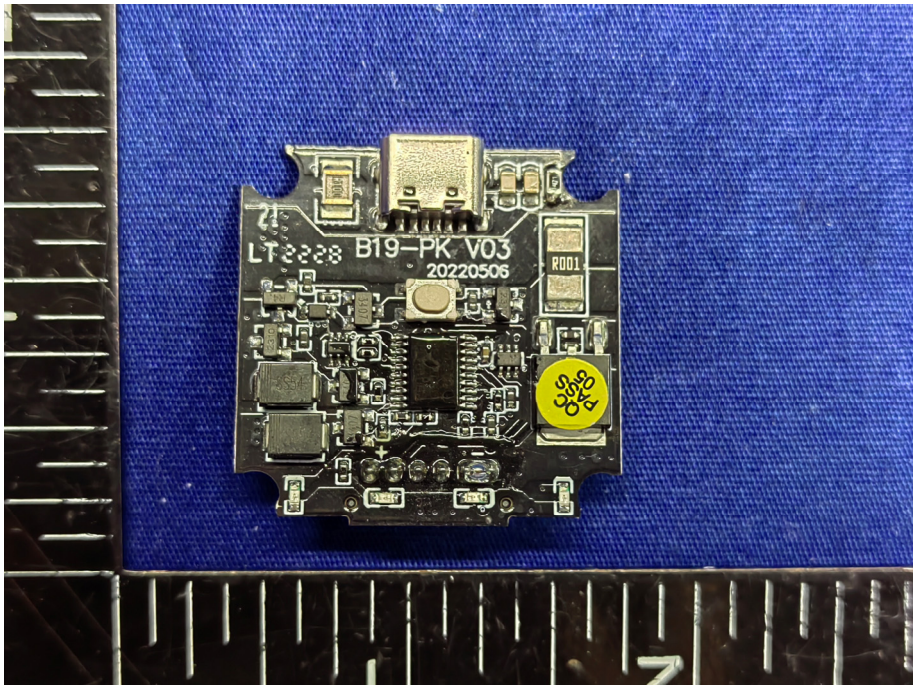
LT2228 B19-PK V03
20220506
R001
PAD 5

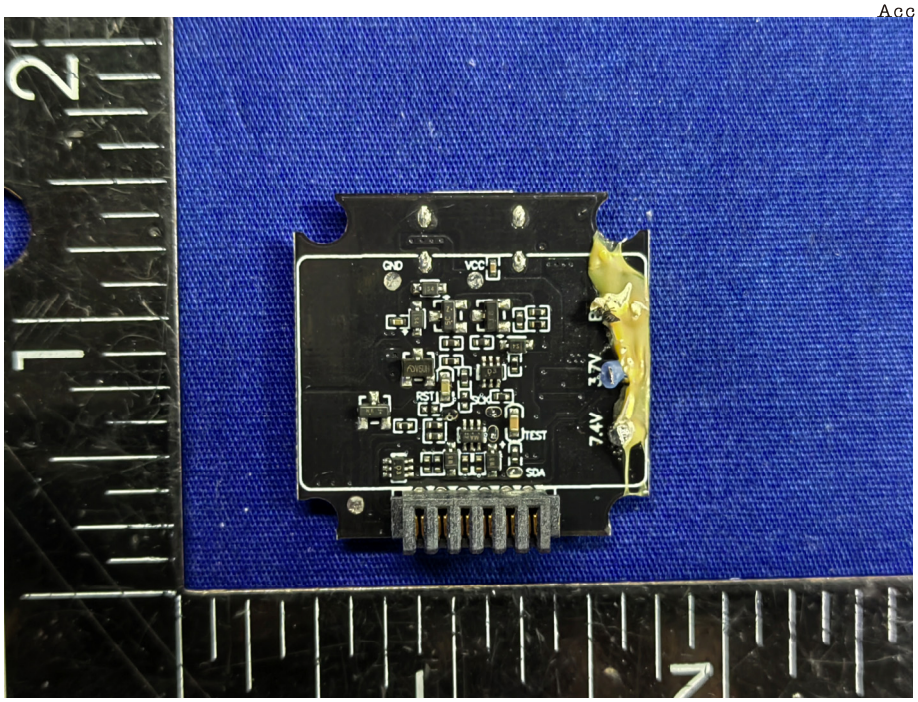
GND
VCC
RST
TEST
SDA
3.7V
7.4V

HOLY STONE
Rechargeable Lithium-ion Polymer Battery
Model No.: SF1043269SH6-HV-2S1P
Voltage: 7.7V
Capacity: 2950mAh
Energy: 22.715Wh
Authorized by Xiamen Huoshiquan Import & Export CO., LTD
Address: Unit 1, Room 501, Hongxiang Building, No.258 Hubin Nan Road, Siming District, Xiamen, China
Manufacturer: Xi' an SAFTY Energy Technology Co., Ltd
WARNING:
1. Only use Holy Stone approved charging devices.
2. Never disassemble, puncture, shock, crash, short and/ or put the battery into a fire.
3. Battery is prohibited to use after soaking.
UK CA
Li-ion 00
MADE IN CHINA(CN)

----------The end----------