



中认信通
CHINA CERTIFICATION ICT CO., LTD (DONGGUAN)



SAR TEST REPORT

Applicant: INFINIX MOBILITY LIMITED

Address: FLAT N 16/F BLOCK B UNIVERSAL INDUSTRIAL CENTRE 19-25
SHAN MEI STREET FOTAN NT, Hong Kong

FCC ID: 2AIZN-YY5-X6850

Product Name: Mobile Phone

Tested Model: X6850

Standard(s): 47 CFR Part 2(2.1093)

The above device has been tested and found compliant with the requirement of the relative standards by China Certification ICT Co., Ltd (Dongguan)

Report Number: CR231061288-20

Date Of Issue: 2024-01-22

Reviewed By: Karl Gong

Karl Gong

Title: SAR Engineer

Test Laboratory: China Certification ICT Co., Ltd (Dongguan)

No. 113, Pingkang Road, Dalang Town, Dongguan,
Guangdong, China
Tel: +86-769-82016888

SAR TEST RESULTS SUMMARY

Operation Frequency Bands	Highest Reported 1g SAR (W/kg)		Limits (W/kg)	
	Head SAR	Body SAR (Gap 10mm)		
GSM 850	1.02	0.58	1.6	
PCS 1900	1.04	0.71		
WCDMA Band 2	0.79	0.24		
WCDMA Band 4	0.56	0.18		
WCDMA Band 5	0.78	0.57		
LTE Band 2	0.77	0.28		
LTE Band 7	0.68	0.13		
LTE Band 12&17	0.32	0.20		
LTE Band 13	0.39	0.28		
LTE Band 26&5	0.55	0.43		
LTE Band 40	0.41	0.16		
LTE Band 41&38	0.59	0.10		
LTE Band 66&4	0.48	0.15		
WLAN 2.4G	0.22	0.06		
WLAN 5.2G	0.23	0.21		
Maximum Simultaneous Transmission SAR				
Items	Head	Body-Worn (Gap 10mm)	Hotspot (Gap 10mm)	Limits
Sum SAR(W/kg)	1.45	0.91	0.91	1.6
SPLSR	/	/	/	0.04
EUT Received Date:	2023/10/12			
Tested Date:	2023/11/25~2023/11/30, 2024/01/21			
Tested Result:	Pass			

Test Facility

The Test site used by China Certification ICT Co., Ltd (Dongguan) to collect test data is located on the No. 113, Pingkang Road, Dalang Town, Dongguan, Guangdong, China.

The lab has been recognized as the FCC accredited lab under the KDB 974614 D01 and is listed in the FCC Public Access Link (PAL) database, FCC Registration No. : 442868, the FCC Designation No. : CN1314.

The lab has been recognized by Innovation, Science and Economic Development Canada to test to Canadian radio equipment requirements, the CAB identifier: CN0123.

Declarations

China Certification ICT Co., Ltd (Dongguan) is not responsible for the authenticity of any test data provided by the applicant. Data included from the applicant that may affect test results are marked with a triangle symbol “▲”. Customer model name, addresses, names, trademarks etc. are not considered data.

Unless otherwise stated the results shown in this test report refer only to the sample(s) tested.

This report cannot be reproduced except in full, without prior written approval of the Company.

This report is valid only with a valid digital signature. The digital signature may be available only under the Adobe software above version 7.0.

This report may contain data that are not covered by the accreditation scope and shall be marked with an asterisk “★”.

CONTENTS

DOCUMENT REVISION HISTORY	6
1. GENERAL INFORMATION	7
1.1 PRODUCT DESCRIPTION FOR EQUIPMENT UNDER TEST (EUT)	7
1.2 TEST SPECIFICATION, METHODS AND PROCEDURES	8
1.3 SAR LIMITS.....	9
2. SAR MEASUREMENT SYSTEM	10
3. EQUIPMENT LIST AND CALIBRATION	17
3.1 EQUIPMENTS LIST & CALIBRATION INFORMATION	17
4. SAR MEASUREMENT SYSTEM VERIFICATION	18
4.1 LIQUID VERIFICATION	18
4.2 SYSTEM ACCURACY VERIFICATION	24
4.3 SAR SYSTEM VALIDATION DATA.....	25
5. EUT TEST STRATEGY AND METHODOLOGY	34
5.1 TEST POSITIONS FOR DEVICE OPERATING NEXT TO A PERSON'S EAR	34
5.2 CHEEK/TOUCH POSITION.....	35
5.3 EAR/TILT POSITION.....	35
5.4 TEST POSITIONS FOR BODY-WORN AND OTHER CONFIGURATIONS	36
5.5 TEST DISTANCE FOR SAR EVALUATION.....	37
5.6 SAR EVALUATION PROCEDURE	38
6. CONDUCTED OUTPUT POWER MEASUREMENT	39
6.1 TEST PROCEDURE	39
6.2 DESCRIPTION OF TEST CONFIGURATION.....	40
6.3 MAXIMUM TARGET OUTPUT POWER.....	46
6.4 TEST RESULTS:	48
7. Standalone SAR test exclusion considerations.....	76
7.1 ANTENNA DISTANCE TO EDGE	77
7.2 STANDALONE SAR TEST EXCLUSION CONSIDERATIONS	77
7.3 STANDALONE SAR ESTIMATION:	78
7.4 SAR TEST EXCLUSION FOR THE EUT EDGE CONSIDERATIONS RESULT	78
8. SAR MEASUREMENT RESULTS	80
8.1 SAR TEST DATA	80

9. Measurement Variability 103
10. SAR SIMULTANEOUS TRANSMISSION DESCRIPTION 104
11. SAR Plots 110
APPENDIX A MEASUREMENT UNCERTAINTY 111
APPENDIX B EUT TEST POSITION PHOTOS 113
APPENDIX C CALIBRATION CERTIFICATES 114

DOCUMENT REVISION HISTORY

Revision Number	Report Number	Description of Revision	Date of Revision
1.0	CR231061288-20	Original Report	2024-01-22

1. GENERAL INFORMATION

1.1 Product Description for Equipment under Test (EUT)

Device Type:	Portable
Exposure Category:	Population / Uncontrolled
Antenna Type(s):	Internal Antenna
Body-Worn Accessories:	Headset
Operation modes:	GSM Voice, GPRS/EDGE Data, WCDMA(R99 (Voice+Data), HSDPA/HSUPA/HSPA+), FDD-LTE, TDD-LTE, WLAN, Bluetooth and NFC
Frequency Band:	GSM 850: 824-849 MHz(TX); 869-894 MHz(RX) PCS 1900: 1850-1910 MHz(TX); 1930-1990 MHz(RX) WCDMA Band 2: 1850-1910 MHz(TX); 1930-1990 MHz(RX) WCDMA Band 4: 1710-1755 MHz(TX); 2110-2155 MHz(RX) WCDMA Band 5: 824-849 MHz(TX); 869-894 MHz(RX) LTE Band 2: 1850-1910 MHz(TX); 1930-1990 MHz(RX) LTE Band 4: 1710-1755 MHz(TX); 2110-2155 MHz(RX) LTE Band 5: 824-849 MHz(TX); 869-894 MHz(RX) LTE Band 7: 2500-2570 MHz(TX); 2620-2690 MHz(RX) LTE Band 12: 699-716 MHz(TX); 729-746 MHz(RX) LTE Band 13: 777-787MHz (TX), 746-756MHz (RX) LTE Band 17: 704-716 MHz(TX); 734-746 MHz(RX) LTE Band 26: 814~ 849MHz(TX), 859~ 894MHz(RX) LTE Band 38: 2570-2620 MHz(TX); 2570-2620 MHz(RX) LTE Band 40: 2305-2315 MHz(TX); 2305-2315 MHz(RX) 2350-2360 MHz(TX); 2350-2360 MHz(RX) LTE Band 41: 2496-2690 MHz(TX), 2496-2690 MHz(RX) LTE Band 66: 1710-1780 MHz(TX); 2110-2180 MHz(RX) WLAN 2.4G: 2412-2472 MHz/2422-2462 MHz WLAN 5.2G: 5150 -5250 MHz WLAN 5.8G: 5725-5850 MHz Bluetooth: 2402-2480 MHz NFC: 13.56 MHz
Conducted RF Power:	GSM 850: 33.86 dBm; PCS 1900: 28.33 dBm WCDMA Band 2: 18.35 dBm; WCDMA Band 4: 17.3 dBm WCDMA Band 5: 23.87 dBm LTE Band 2: 21.78 dBm; LTE Band 4: 20.48 dBm LTE Band 5: 23.46 dBm; LTE Band 7: 20.39 dBm LTE Band 12: 22.89 dBm; LTE Band 13: 23.36 dBm LTE Band 17: 22.89 dBm; LTE Band 26: 24.93 dBm LTE Band 38: 19.61 dBm; LTE Band 40: 16.47 dBm LTE Band 41: 19.62 dBm; LTE Band 66: 20.37 dBm; WLAN 2.4G Main: 20.18 dBm; WLAN 2.4G AUX: 17.36 dBm WLAN 5.2G Main: 11.96 dBm; WLAN 5.2G AUX: 11.73 dBm WLAN 5.8G Main: 7.92 dBm; WLAN 5.8G AUX: 5.96 dBm Bluetooth(BDR/EDR) Main: 2.24 dBm Bluetooth(BDR/EDR) AUX: 0.59 dBm BLE Main: -3.42 dBm; BLE AUX: -4.61 dBm
Dimensions (L*W*H):	165 mm (L) * 76 mm (W) * 8 mm (H)
Rated Input Voltage:	DC 3.91 V from Rechargeable Battery
Serial Number:	2CIN-1
Normal Operation:	Head and Body Worn

Note: The EUT has NFC/WPT antenna and two configurations (Normal and Lighting), and pre-scan SAR with two configurations, which SAR values are almost the same, so only choose normal configuration for all SAR test.

1.2 Test Specification, Methods and Procedures

The tests documented in this report were performed in accordance with FCC 47 CFR § 2.1093, IEEE 1528-2013, the following FCC Published RF exposure KDB procedures:

KDB 447498 D01 General RF Exposure Guidance v06
KDB 648474 D04 Handset SAR v01r03
KDB 865664 D01 SAR Measurement 100 MHz to 6 GHz v01r04
KDB 865664 D02 RF Exposure Reporting v01r02
KDB 941225 D01 3G SAR Procedures v03r01
KDB 941225 D05 SAR for LTE Devices v02r05
KDB 941225 D06 Hotspot Mode v02r01
KDB 248227 D01 802.11 Wi-Fi SAR v02r02

TCB Workshop April 2019: RF Exposure Procedures

1.3 SAR Limits**FCC Limit**

EXPOSURE LIMITS	SAR (W/kg)	
	(General Population / Uncontrolled Exposure Environment)	(Occupational / Controlled Exposure Environment)
Spatial Average (averaged over the whole body)	0.08	0.4
Spatial Peak (averaged over any 1 g of tissue)	1.60	8.0
Spatial Peak (hands/wrists/feet/ankles averaged over 10 g)	4.0	20.0

Population/Uncontrolled Environments are defined as locations where there is the exposure of individual who have no knowledge or control of their exposure.

Occupational/Controlled Environments are defined as locations where there is exposure that may be incurred by people who are aware of the potential for exposure (i.e. as a result of employment or occupation).

General Population/Uncontrolled environments Spatial Peak limit 1.6W/kg for 1g SAR applied to the EUT.

2. SAR MEASUREMENT SYSTEM

These measurements were performed with the automated near-field scanning system DASY5 from Schmid & Partner Engineering AG (SPEAG) which is the Fifth generation of the system shown in the figure hereinafter:



DASY5 System Description

The DASY5 system for performing compliance tests consists of the following items:

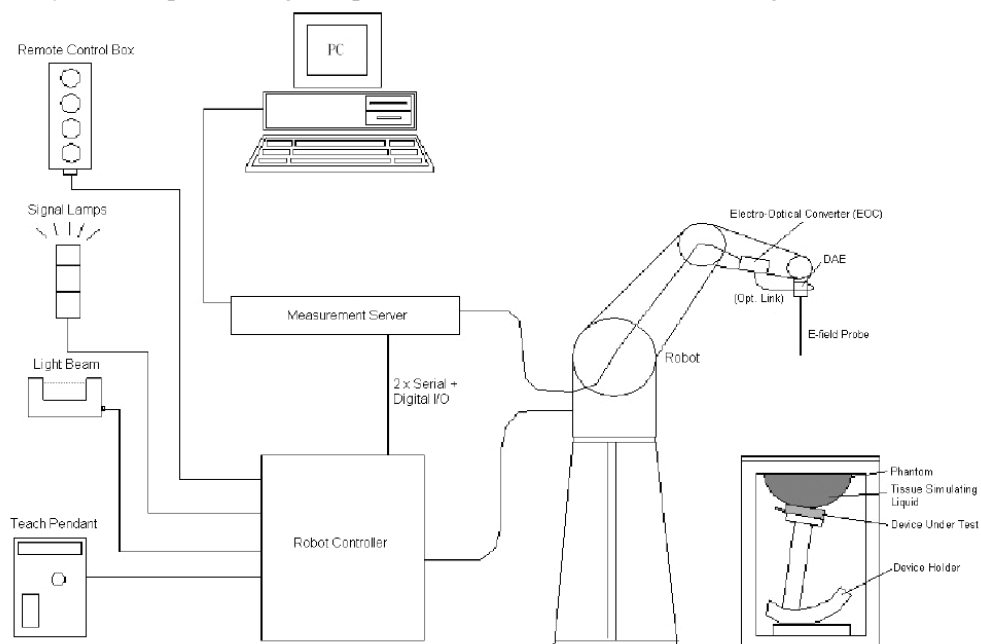

- A standard high precision 6-axis robot with controller, teach pendant and software. An arm extension for accommodating the data acquisition electronics (DAE).
- An isotropic field probe optimized and calibrated for the targeted measurement.
- A data acquisition electronics (DAE) which performs the signal application, signal multiplexing, AD-conversion, offset measurements, mechanical surface detection, collision detection, etc. The unit is battery powered with standard or rechargeable batteries. The signal is optically transmitted to the EOC.
- The Electro-optical converter (EOC) performs the conversion from optical to electrical signals for the digital communication to the DAE. To use optical surface detection, a special version of the EOC is required. The EOC signal is transmitted to the measurement server.
- The function of the measurement server is to perform the time critical tasks such as signal filtering, control of the robot operation and fast movement interrupts.
- The Light Beam used is for probe alignment. This improves the (absolute) accuracy of the probe positioning.
- A computer running Win7 professional operating system and the DASY52 software.
- Remote control and teach pendant as well as additional circuitry for robot safety such as warning lamps, etc.
- The phantom, the device holder and other accessories according to the targeted measurement.

DASY5 Measurement Server

The DASY5 measurement server is based on a PC/104 CPU board with a 400MHz Intel ULV Celeron, 128MB chip-disk and 128MB RAM. The necessary circuits for communication with the DAE4 (or DAE3) electronics box, as well as the 16 bit AD-converter system for optical detection and digital I/O interface are contained on the DASY5 I/O board, which is directly connected to the PC/104 bus of the CPU board.



The measurement server performs all real-time data evaluation of field measurements and surface detection, controls robot movements and handles safety operation. The PC operating system cannot interfere with these time critical processes. All connections are supervised by a watchdog, and disconnection of any of the cables to the measurement server will automatically disarm the robot and disable all program-controlled robot movements. Furthermore, the measurement server is equipped with an expansion port which is reserved for future applications. Please note that this expansion port does not have a standardized point out, and therefore only devices provided by SPEAG can be connected. Devices from any other supplier could seriously damage the measurement server.

Data Acquisition Electronics

The data acquisition electronics (DAE4) consist of a highly sensitive electrometer-grade preamplifier with auto-zeroing, a channel and gain-switching multiplexer, a fast 16 bit AD-converter and a command decoder with a control logic unit. Transmission to the measurement server is accomplished through an optical downlink for data and status information, as well as an optical uplink for commands and the clock.

The mechanical probe mounting device includes two different sensor systems for frontal and sideways probe contacts. They are used for mechanical surface detection and probe collision detection.

The input impedance of both the DAE4 as well as of the DAE3 box is 200M Ω ; the inputs are symmetrical and floating. Common mode rejection is above 80 dB.

EX3DV4 E-Field Probes

Frequency	4 MHz - 10 GHz Linearity: ± 0.2 dB (30 MHz to 10 GHz)
Directivity	± 0.1 dB in TSL (rotation around probe axis) ± 0.3 dB in TSL (rotation normal to probe axis)
Dynamic Range	10 μ W/g to > 100 mW/g Linearity: ± 0.2 dB (noise: typically < 1 μ W/g)
Dimensions	Overall length: 337 mm (Tip: 20 mm) Tip diameter: 2.5 mm (Body: 12 mm) Typical distance from probe tip to dipole centers: 1 mm
Application	High precision dosimetric measurements in any exposure scenario (e.g., very strong gradient fields); the only probe that enables compliance testing for frequencies up to 6 GHz with precision of better 30%.
Compatibility	DASY3, DASY4, DASY52, DASY6, DASY8 SAR, EASY6, EASY4/MRI

Calibration Frequency Points for EX3DV4 E-Field Probes SN: 7522 Calibrated: 2023/5/29

Calibration Frequency Point(MHz)	Frequency Range(MHz)		Conversion Factor		
	From	To	X	Y	Z
750 Head	650	850	9.90	9.90	9.90
900 Head	850	1000	9.37	9.37	9.37
1750 Head	1650	1850	8.15	8.15	8.15
1900 Head	1850	2000	7.94	7.94	7.94
2300 Head	2200	2400	7.67	7.67	7.67
2450 Head	2400	2550	7.42	7.42	7.42
2600 Head	2550	2700	7.23	7.23	7.23
5250 Head	5140	5360	5.36	5.36	5.36
5500 Head	5390	5610	4.85	4.85	4.85
5750 Head	5640	5860	4.90	4.90	4.90

SAM Twin Phantom

The SAM twin phantom is a fiberglass shell phantom with 2mm shell thickness (except the ear region, where shell thickness increases to 6 mm). The phantom has three measurement areas:

- _ Left Head
- _ Right Head
- _ Flat phantom

The phantom table for the DASY systems based on the robots have the size of 100 x 50 x 85 cm (L x W x H). For easy dislocation these tables have fork lift cut outs at the bottom.

The bottom plate contains three pairs of bolts for locking the device holder. The device holder positions are adjusted to the standard measurement positions in the three sections. Only one device holder is necessary if two phantoms are used (e.g., for different liquids)



A white cover is provided to cover the phantom during off-periods to prevent water evaporation and changes in the liquid parameters. Free space scans of devices on top of this phantom cover are possible. Three reference marks are provided on the phantom counter. These reference marks are used to teach the absolute phantom position relative to the robot.

Robots

The DASY5 system uses the high precision industrial robot. The robot offers the same features important for our application:

- High precision (repeatability 0.02mm)
- High reliability (industrial design)
- Low maintenance costs (virtually maintenance free due to direct drive gears; no belt drives)
- Jerk-free straight movements (brushless synchrony motors; no stepper motors)
- Low ELF interference (motor control fields shielded via the closed metallic construction shields)

The above mentioned robots are controlled by the Staubli CS8c robot controllers. All information regarding the use and maintenance of the robot arm and the robot controller is contained on the CDs delivered along with the robot. Paper manuals are available upon request direct from Staubli.

SAR Scan Procedures

Step 1: Power Reference Measurement

The Power Reference Measurement and Power Drift Measurements are for monitoring the power drift of the device under test in the batch process. The minimum distance of probe sensors to surface determines the closest measurement point to phantom surface. The minimum distance of probe sensors to surface is 1.4 mm. This distance cannot be smaller than the distance of sensor calibration points to probe tip as defined in the probe properties.

Step 2: Area Scans

Area scans are defined prior to the measurement process being executed with a user defined variable spacing between each measurement point (integral) allowing low uncertainty measurements to be conducted. Scans defined for FCC applications utilize a 15mm 2 step integral, with 1.5mm interpolation used to locate the peak SAR area used for zoom scan assessments.

Where the system identifies multiple SAR peaks (which are within 25% of peak value) the system will provide the user with the option of assessing each peak location individually for zoom scan averaging.

Area Scan Parameters extracted from KDB 865664 D01 SAR Measurement 100 MHz to 6 GHz

	≤ 3 GHz	> 3 GHz
Maximum distance from closest measurement point (geometric center of probe sensors) to phantom surface	5 mm ± 1 mm	$\frac{1}{2} \cdot \delta \cdot \ln(2)$ mm ± 0.5 mm
Maximum probe angle from probe axis to phantom surface normal at the measurement location	30° ± 1°	20° ± 1°
Maximum area scan spatial resolution: Δx_{Area} , Δy_{Area}	≤ 2 GHz: ≤ 15 mm 2 – 3 GHz: ≤ 12 mm	3 – 4 GHz: ≤ 12 mm 4 – 6 GHz: ≤ 10 mm
	When the x or y dimension of the test device, in the measurement plane orientation, is smaller than the above, the measurement resolution must be ≤ the corresponding x or y dimension of the test device with at least one measurement point on the test device.	

Step 3: Zoom Scan (Cube Scan Averaging)

The averaging zoom scan volume utilized in the DASY5 software is in the shape of a cube and the side dimension of a 1 g or 10 g mass is dependent on the density of the liquid representing the simulated tissue. A density of 1000 kg/m³ is used to represent the head and body tissue density and not the phantom liquid density, in order to be consistent with the definition of the liquid dielectric properties, i.e. the side length of the 1g cube is 10mm, with the side length of the 10g cube is 21.5mm.

Zoom Scan Parameters extracted from KDB 865664 D01 SAR Measurement 100 MHz to 6 GHz

			≤ 3 GHz	> 3 GHz
Maximum zoom scan spatial resolution: Δx_{Zoom} , Δy_{Zoom}			≤ 2 GHz: ≤ 8 mm 2 – 3 GHz: ≤ 5 mm*	3 – 4 GHz: ≤ 5 mm* 4 – 6 GHz: ≤ 4 mm*
Maximum zoom scan spatial resolution, normal to phantom surface	uniform grid: $\Delta z_{Zoom}(n)$		≤ 5 mm	3 – 4 GHz: ≤ 4 mm 4 – 5 GHz: ≤ 3 mm 5 – 6 GHz: ≤ 2 mm
	graded grid	$\Delta z_{Zoom}(1)$: between 1 st two points closest to phantom surface	≤ 4 mm	3 – 4 GHz: ≤ 3 mm 4 – 5 GHz: ≤ 2.5 mm 5 – 6 GHz: ≤ 2 mm
		$\Delta z_{Zoom}(n>1)$: between subsequent points	≤ 1.5 · $\Delta z_{Zoom}(n-1)$ mm	
Minimum zoom scan volume	x, y, z	≥ 30 mm	3 – 4 GHz: ≥ 28 mm 4 – 5 GHz: ≥ 25 mm 5 – 6 GHz: ≥ 22 mm	
Note: δ is the penetration depth of a plane-wave at normal incidence to the tissue medium; see IEEE Std 1528-2013 for details. * When zoom scan is required and the <i>reported</i> SAR from the <i>area scan based 1-g SAR estimation</i> procedures of KDB Publication 447498 is ≤ 1.4 W/kg, ≤ 8 mm, ≤ 7 mm and ≤ 5 mm zoom scan resolution may be applied, respectively, for 2 GHz to 3 GHz, 3 GHz to 4 GHz and 4 GHz to 6 GHz.				

Step 4: Power Drift Measurement

The Power Drift Measurement measures the field at the same location as the most recent power reference measurement within the same procedure, and with the same settings. The Power Drift Measurement gives the field difference in dB from the reading conducted within the last Power Reference Measurement. This allows a user to monitor the power drift of the device under test within a batch process. The measurement procedure is the same as Step 1.

When the cube intersects with the surface of the phantom, it is oriented so that 3 vertices touch the surface of the shell or the center of a face is tangent to the surface. The face of the cube closest to the surface is modified in order to conform to the tangent surface.

The zoom scan integer steps can be user defined so as to reduce uncertainty, but normal practice for typical test applications (including FCC) utilize a physical step of 7 x 7 x 7 (5mmx5mmx5mm) providing a volume of 30 mm in the X & Y & Z axis.

Tissue Dielectric Parameters for Head and Body Phantoms

The head tissue dielectric parameters recommended by the IEC 62209-1:2016

Recommended Tissue Dielectric Parameters for Head liquid

Table A.3 – Dielectric properties of the head tissue-equivalent liquid

Frequency MHz	Relative permittivity ϵ_r	Conductivity (σ) S/m
300	45,3	0,87
450	43,5	0,87
<i>750</i>	<i>41,9</i>	<i>0,89</i>
835	41,5	0,90
900	41,5	0,97
1 450	40,5	1,20
<i>1 500</i>	<i>40,4</i>	<i>1,23</i>
<i>1 640</i>	<i>40,2</i>	<i>1,31</i>
<i>1 750</i>	<i>40,1</i>	<i>1,37</i>
1 800	40,0	1,40
1 900	40,0	1,40
2 000	40,0	1,40
<i>2 100</i>	<i>39,8</i>	<i>1,49</i>
<i>2 300</i>	<i>39,5</i>	<i>1,67</i>
2 450	39,2	1,80
<i>2 600</i>	<i>39,0</i>	<i>1,96</i>
3 000	38,5	2,40
<i>3 500</i>	<i>37,9</i>	<i>2,91</i>
<i>4 000</i>	<i>37,4</i>	<i>3,43</i>
<i>4 500</i>	<i>36,8</i>	<i>3,94</i>
<i>5 000</i>	<i>36,2</i>	<i>4,45</i>
<i>5 200</i>	<i>36,0</i>	<i>4,66</i>
<i>5 400</i>	<i>35,8</i>	<i>4,86</i>
<i>5 600</i>	<i>35,5</i>	<i>5,07</i>
<i>5 800</i>	<i>35,3</i>	<i>5,27</i>
<i>6 000</i>	<i>35,1</i>	<i>5,48</i>

NOTE For convenience, permittivity and conductivity values at those frequencies which are not part of the original data provided by Drossos et al. [33] or the extension to 5 800 MHz are provided (i.e. the values shown *in italics*). These values were linearly interpolated between the values in this table that are immediately above and below these values, except the values at 6 000 MHz that were linearly extrapolated from the values at 3 000 MHz and 5 800 MHz.

3. EQUIPMENT LIST AND CALIBRATION

3.1 Equipments List & Calibration Information

Equipment	Model	S/N	Calibration Date	Calibration Due Date
DASY5 Test Software	DASY52.10	N/A	NCR	NCR
DASY5 Measurement Server	DASY5 4.5.12	1123	NCR	NCR
Data Acquisition Electronics	DAE4	1354	2023/11/17	2024/11/16
E-Field Probe	EX3DV4	7522	2023/5/29	2024/5/28
Mounting Device	MD4HHTV5	BJPCTC0152	NCR	NCR
Twin SAM	Twin SAM V5.0	1470	NCR	NCR
Dipole, 750 MHz	D750V3	1230	2023/3/24	2026/3/23
Dipole, 1750 MHz	D1750V2	1200	2023/3/27	2026/3/26
Dipole, 1900 MHz	D1900V2	5d251	2023/3/27	2026/3/26
Dipole, 2300 MHz	D2300V2	1135	2023/3/27	2026/3/26
Dipole, 2450 MHz	D2450V2	1102	2023/3/27	2026/3/26
Dipole,2600 MHz	D2600V2	1206	2023/3/27	2026/3/26
Dipole,5GHz	D5GHzV2	1245	2023/8/23	2026/8/22
Simulated Tissue Liquid Head(500-9500 MHz)	HBBL600-10000V6	220420-2	Each Time	/
Network Analyzer	8753B	2828A00170	2023/10/24	2024/10/23
Dielectric assessment kit	1319	SM DAK 040 CA	NCR	NCR
MXG Vector Signal Generator	N5182B	MY51350144	2023/3/31	2024/3/30
Power Meter	ML2495A	1106009	2023/8/4	2024/8/3
Pulse Power Sensor	MA2411A	10780	2023/8/4	2024/8/3
Power Amplifier	ZHL-5W-202-S+	416402204	NCR	NCR
Power Amplifier	ZVE-6W-83+	637202210	NCR	NCR
Directional Coupler	441493	520Z	NCR	NCR
Attenuator	20dB, 100W	LN749	NCR	NCR
Attenuator	6dB, 150W	2754	NCR	NCR
Thermometer	DTM3000	3892	2023/3/31	2024/3/30
Universal Radio Communication Tester	CMU200	110 825	2023/3/31	2024/3/30
Wideband Radio Communication Tester	CMW500	149218	2023/3/31	2024/3/30
Spectrum Analyzer	FSV40	101943	2023/3/31	2024/3/30

4. SAR MEASUREMENT SYSTEM VERIFICATION

4.1 Liquid Verification

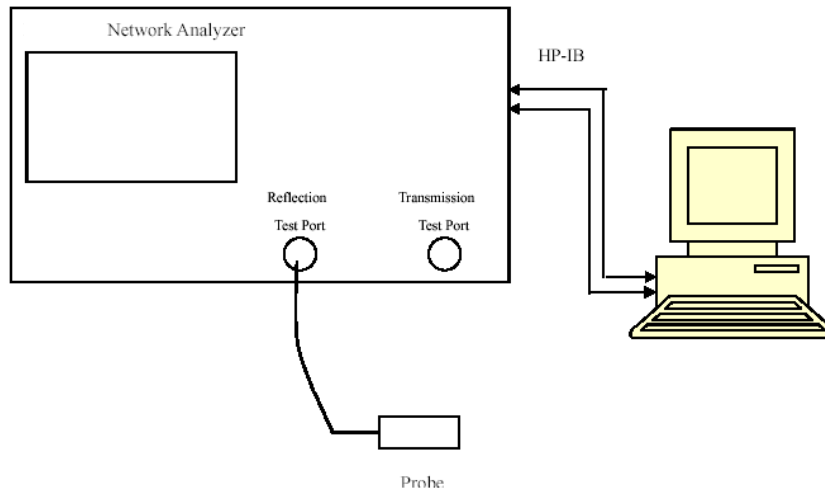

Liquid Verification Setup Block Diagram

Liquid Verification Results

Frequency (MHz)	Liquid Type	Liquid Parameter		Target Value		Delta(%)		Tolerance (%)
		ϵ_r	σ (S/m)	ϵ_r	σ (S/m)	$\Delta \epsilon_r$	$\Delta \sigma$	
650	Simulated Tissue Liquid Head	44.091	0.850	42.43	0.88	3.91	-3.41	± 5
660	Simulated Tissue Liquid Head	44.052	0.853	42.38	0.88	3.95	-3.07	± 5
670	Simulated Tissue Liquid Head	44.013	0.856	42.33	0.88	3.98	-2.73	± 5
680	Simulated Tissue Liquid Head	43.979	0.859	42.27	0.89	4.04	-3.48	± 5
690	Simulated Tissue Liquid Head	43.941	0.862	42.22	0.89	4.08	-3.15	± 5
700	Simulated Tissue Liquid Head	43.903	0.865	42.17	0.89	4.11	-2.81	± 5
710	Simulated Tissue Liquid Head	43.872	0.868	42.11	0.89	4.18	-2.47	± 5
720	Simulated Tissue Liquid Head	43.845	0.871	42.06	0.89	4.24	-2.13	± 5
730	Simulated Tissue Liquid Head	43.831	0.875	42.01	0.89	4.33	-1.69	± 5
740	Simulated Tissue Liquid Head	43.808	0.878	41.95	0.89	4.43	-1.35	± 5
750	Simulated Tissue Liquid Head	43.791	0.881	41.90	0.89	4.51	-1.01	± 5
760	Simulated Tissue Liquid Head	43.773	0.884	41.85	0.89	4.59	-0.67	± 5
770	Simulated Tissue Liquid Head	43.751	0.888	41.81	0.89	4.64	-0.22	± 5
780	Simulated Tissue Liquid Head	43.724	0.891	41.76	0.89	4.70	0.11	± 5
790	Simulated Tissue Liquid Head	43.701	0.895	41.71	0.89	4.77	0.56	± 5
800	Simulated Tissue Liquid Head	43.663	0.899	41.66	0.90	4.81	-0.11	± 5
810	Simulated Tissue Liquid Head	43.628	0.903	41.62	0.90	4.82	0.33	± 5
820	Simulated Tissue Liquid Head	43.593	0.907	41.57	0.90	4.87	0.78	± 5
830	Simulated Tissue Liquid Head	43.552	0.911	41.52	0.90	4.89	1.22	± 5
840	Simulated Tissue Liquid Head	43.510	0.916	41.50	0.91	4.84	0.66	± 5
850	Simulated Tissue Liquid Head	43.471	0.920	41.50	0.92	4.75	0.00	± 5

*Liquid Verification above was performed on 2023/11/25.(WCDMA Band5/ LTE B12/ LTE B13)

Frequency (MHz)	Liquid Type	Liquid Parameter		Target Value		Delta(%)		Tolerance (%)
		ϵ_r	σ (S/m)	ϵ_r	σ (S/m)	$\Delta \epsilon_r$	$\Delta \sigma$	
650	Simulated Tissue Liquid Head	43.878	0.858	42.43	0.88	3.41	-2.50	±5
660	Simulated Tissue Liquid Head	43.847	0.868	42.38	0.88	3.46	-1.36	±5
670	Simulated Tissue Liquid Head	43.821	0.878	42.33	0.88	3.52	-0.23	±5
680	Simulated Tissue Liquid Head	43.705	0.880	42.27	0.89	3.39	-1.12	±5
690	Simulated Tissue Liquid Head	43.683	0.882	42.22	0.89	3.47	-0.90	±5
700	Simulated Tissue Liquid Head	43.652	0.888	42.17	0.89	3.51	-0.22	±5
710	Simulated Tissue Liquid Head	43.629	0.889	42.11	0.89	3.61	-0.11	±5
720	Simulated Tissue Liquid Head	43.598	0.891	42.06	0.89	3.66	0.11	±5
730	Simulated Tissue Liquid Head	43.568	0.896	42.01	0.89	3.71	0.67	±5
740	Simulated Tissue Liquid Head	43.547	0.905	41.95	0.89	3.81	1.69	±5
750	Simulated Tissue Liquid Head	43.516	0.910	41.90	0.89	3.86	2.25	±5
760	Simulated Tissue Liquid Head	43.484	0.914	41.85	0.89	3.90	2.70	±5
770	Simulated Tissue Liquid Head	43.445	0.916	41.81	0.89	3.91	2.92	±5
780	Simulated Tissue Liquid Head	43.422	0.916	41.76	0.89	3.98	2.92	±5
790	Simulated Tissue Liquid Head	43.404	0.916	41.71	0.89	4.06	2.92	±5
800	Simulated Tissue Liquid Head	43.380	0.925	41.66	0.90	4.13	2.78	±5
810	Simulated Tissue Liquid Head	43.309	0.927	41.62	0.90	4.06	3.00	±5
820	Simulated Tissue Liquid Head	43.244	0.929	41.57	0.90	4.03	3.22	±5
830	Simulated Tissue Liquid Head	43.220	0.932	41.52	0.90	4.09	3.56	±5
840	Simulated Tissue Liquid Head	43.172	0.943	41.50	0.91	4.03	3.63	±5
850	Simulated Tissue Liquid Head	43.162	0.947	41.50	0.92	4.00	2.93	±5

*Liquid Verification above was performed on 2023/11/26.(GSM850/LTE B26)

Frequency (MHz)	Liquid Type	Liquid Parameter		Target Value		Delta(%)		Tolerance (%)
		ϵ_r	σ (S/m)	ϵ_r	σ (S/m)	$\Delta \epsilon_r$	$\Delta \sigma$	
1650	Simulated Tissue Liquid Head	39.635	1.264	40.19	1.32	-1.38	-4.24	± 5
1660	Simulated Tissue Liquid Head	39.573	1.274	40.18	1.32	-1.51	-3.48	± 5
1670	Simulated Tissue Liquid Head	39.512	1.283	40.17	1.33	-1.64	-3.53	± 5
1680	Simulated Tissue Liquid Head	39.453	1.293	40.16	1.33	-1.76	-2.78	± 5
1690	Simulated Tissue Liquid Head	39.397	1.303	40.15	1.34	-1.88	-2.76	± 5
1700	Simulated Tissue Liquid Head	39.341	1.312	40.15	1.34	-2.01	-2.09	± 5
1710	Simulated Tissue Liquid Head	39.289	1.322	40.14	1.35	-2.12	-2.07	± 5
1720	Simulated Tissue Liquid Head	39.239	1.331	40.13	1.35	-2.22	-1.41	± 5
1730	Simulated Tissue Liquid Head	39.204	1.341	40.12	1.36	-2.28	-1.40	± 5
1740	Simulated Tissue Liquid Head	39.162	1.351	40.11	1.36	-2.36	-0.66	± 5
1750	Simulated Tissue Liquid Head	39.120	1.361	40.10	1.37	-2.44	-0.66	± 5
1760	Simulated Tissue Liquid Head	39.076	1.370	40.08	1.38	-2.50	-0.72	± 5
1770	Simulated Tissue Liquid Head	39.034	1.380	40.06	1.38	-2.56	0.00	± 5
1780	Simulated Tissue Liquid Head	38.989	1.390	40.04	1.39	-2.62	0.00	± 5
1790	Simulated Tissue Liquid Head	38.944	1.399	40.02	1.39	-2.69	0.65	± 5
1800	Simulated Tissue Liquid Head	38.898	1.410	40.00	1.40	-2.75	0.71	± 5
1810	Simulated Tissue Liquid Head	38.855	1.419	40.00	1.40	-2.86	1.36	± 5
1820	Simulated Tissue Liquid Head	38.809	1.429	40.00	1.40	-2.98	2.07	± 5
1830	Simulated Tissue Liquid Head	38.766	1.439	40.00	1.40	-3.09	2.79	± 5
1840	Simulated Tissue Liquid Head	38.720	1.449	40.00	1.40	-3.20	3.50	± 5
1850	Simulated Tissue Liquid Head	38.676	1.458	40.00	1.40	-3.31	4.14	± 5

*Liquid Verification above was performed on 2023/11/27.

Frequency (MHz)	Liquid Type	Liquid Parameter		Target Value		Delta(%)		Tolerance (%)
		ϵ_r	O (S/m)	ϵ_r	O (S/m)	$\Delta \epsilon_r$	ΔO	
1850	Simulated Tissue Liquid Head	40.851	1.382	40.00	1.40	2.13	-1.29	±5
1860	Simulated Tissue Liquid Head	40.835	1.387	40.00	1.40	2.09	-0.93	±5
1870	Simulated Tissue Liquid Head	40.829	1.392	40.00	1.40	2.07	-0.57	±5
1880	Simulated Tissue Liquid Head	40.828	1.397	40.00	1.40	2.07	-0.21	±5
1890	Simulated Tissue Liquid Head	40.820	1.404	40.00	1.40	2.05	0.29	±5
1900	Simulated Tissue Liquid Head	40.807	1.411	40.00	1.40	2.02	0.79	±5
1910	Simulated Tissue Liquid Head	40.800	1.415	40.00	1.40	2.00	1.07	±5
1920	Simulated Tissue Liquid Head	40.780	1.422	40.00	1.40	1.95	1.57	±5
1930	Simulated Tissue Liquid Head	40.767	1.426	40.00	1.40	1.92	1.86	±5
1940	Simulated Tissue Liquid Head	40.750	1.433	40.00	1.40	1.88	2.36	±5
1950	Simulated Tissue Liquid Head	40.733	1.438	40.00	1.40	1.83	2.71	±5
1960	Simulated Tissue Liquid Head	40.721	1.444	40.00	1.40	1.80	3.14	±5
1970	Simulated Tissue Liquid Head	40.710	1.450	40.00	1.40	1.78	3.57	±5
1980	Simulated Tissue Liquid Head	40.698	1.456	40.00	1.40	1.75	4.00	±5
1990	Simulated Tissue Liquid Head	40.688	1.461	40.00	1.40	1.72	4.36	±5
2000	Simulated Tissue Liquid Head	40.674	1.466	40.00	1.40	1.69	4.71	±5

*Liquid Verification above was performed on 2023/11/28.

Frequency (MHz)	Liquid Type	Liquid Parameter		Target Value		Delta(%)		Tolerance (%)
		ϵ_r	O (S/m)	ϵ_r	O (S/m)	$\Delta \epsilon_r$	ΔO	
2300	Simulated Tissue Liquid Head	38.597	1.686	39.50	1.67	-2.29	0.96	±5
2310	Simulated Tissue Liquid Head	38.379	1.694	39.48	1.68	-2.79	0.83	±5
2320	Simulated Tissue Liquid Head	38.381	1.702	39.46	1.69	-2.73	0.71	±5
2330	Simulated Tissue Liquid Head	38.319	1.710	39.44	1.70	-2.84	0.59	±5
2340	Simulated Tissue Liquid Head	38.245	1.730	39.42	1.70	-2.98	1.76	±5
2350	Simulated Tissue Liquid Head	38.087	1.740	39.40	1.71	-3.33	1.75	±5
2360	Simulated Tissue Liquid Head	37.850	1.760	39.38	1.72	-3.89	2.33	±5
2370	Simulated Tissue Liquid Head	37.758	1.778	39.36	1.73	-4.07	2.77	±5
2380	Simulated Tissue Liquid Head	37.697	1.789	39.34	1.74	-4.18	2.82	±5
2390	Simulated Tissue Liquid Head	37.603	1.810	39.32	1.75	-4.37	3.43	±5
2400	Simulated Tissue Liquid Head	37.480	1.818	39.30	1.76	-4.63	3.30	±5

*Liquid Verification above was performed on 2023/11/29.

Frequency (MHz)	Liquid Type	Liquid Parameter		Target Value		Delta(%)		Tolerance (%)
		ϵ_r	O (S/m)	ϵ_r	O (S/m)	$\Delta \epsilon_r$	ΔO	
2400	Simulated Tissue Liquid Head	40.597	1.797	39.30	1.76	3.30	2.10	±5
2410	Simulated Tissue Liquid Head	40.554	1.808	39.28	1.77	3.24	2.15	±5
2420	Simulated Tissue Liquid Head	40.509	1.819	39.26	1.77	3.18	2.77	±5
2430	Simulated Tissue Liquid Head	40.473	1.830	39.24	1.78	3.14	2.81	±5
2440	Simulated Tissue Liquid Head	40.438	1.841	39.22	1.79	3.11	2.85	±5
2450	Simulated Tissue Liquid Head	40.401	1.851	39.20	1.80	3.06	2.83	±5
2460	Simulated Tissue Liquid Head	40.368	1.862	39.19	1.81	3.01	2.87	±5
2470	Simulated Tissue Liquid Head	40.337	1.873	39.17	1.82	2.98	2.91	±5
2480	Simulated Tissue Liquid Head	40.308	1.884	39.16	1.83	2.93	2.95	±5
2490	Simulated Tissue Liquid Head	40.264	1.896	39.15	1.84	2.85	3.04	±5
2500	Simulated Tissue Liquid Head	40.225	1.908	39.13	1.85	2.80	3.14	±5
2510	Simulated Tissue Liquid Head	40.184	1.921	39.12	1.86	2.72	3.28	±5
2520	Simulated Tissue Liquid Head	40.143	1.933	39.11	1.87	2.64	3.37	±5
2530	Simulated Tissue Liquid Head	40.104	1.946	39.09	1.89	2.59	2.96	±5
2540	Simulated Tissue Liquid Head	40.061	1.960	39.08	1.90	2.51	3.16	±5
2550	Simulated Tissue Liquid Head	40.009	1.973	39.07	1.91	2.40	3.30	±5

*Liquid Verification above was performed on 2023/11/30.

Frequency (MHz)	Liquid Type	Liquid Parameter		Target Value		Delta(%)		Tolerance (%)
		ϵ_r	O (S/m)	ϵ_r	O (S/m)	$\Delta \epsilon_r$	ΔO	
2550	Simulated Tissue Liquid Head	38.571	1.921	39.07	1.91	-1.28	0.58	±5
2560	Simulated Tissue Liquid Head	38.550	1.929	39.05	1.92	-1.28	0.47	±5
2570	Simulated Tissue Liquid Head	38.530	1.939	39.04	1.93	-1.31	0.47	±5
2580	Simulated Tissue Liquid Head	38.502	1.949	39.03	1.94	-1.35	0.46	±5
2590	Simulated Tissue Liquid Head	38.476	1.958	39.01	1.95	-1.37	0.41	±5
2600	Simulated Tissue Liquid Head	38.448	1.968	39.00	1.96	-1.42	0.41	±5
2610	Simulated Tissue Liquid Head	38.419	1.978	38.99	1.97	-1.46	0.41	±5
2620	Simulated Tissue Liquid Head	38.390	1.989	38.98	1.98	-1.51	0.45	±5
2630	Simulated Tissue Liquid Head	38.356	1.999	38.96	1.99	-1.55	0.45	±5
2640	Simulated Tissue Liquid Head	38.322	2.009	38.95	2.00	-1.61	0.45	±5
2650	Simulated Tissue Liquid Head	38.278	2.020	38.94	2.02	-1.70	0.00	±5
2660	Simulated Tissue Liquid Head	38.245	2.031	38.93	2.03	-1.76	0.05	±5
2670	Simulated Tissue Liquid Head	38.211	2.042	38.91	2.04	-1.80	0.10	±5
2680	Simulated Tissue Liquid Head	38.180	2.054	38.90	2.05	-1.85	0.20	±5
2690	Simulated Tissue Liquid Head	38.150	2.066	38.89	2.06	-1.90	0.29	±5
2700	Simulated Tissue Liquid Head	38.122	2.078	38.88	2.07	-1.95	0.39	±5

*Liquid Verification above was performed on 2023/11/26.

Frequency (MHz)	Liquid Type	Liquid Parameter		Target Value		Delta(%)		Tolerance (%)
		ϵ_r	O (S/m)	ϵ_r	O (S/m)	$\Delta \epsilon_r$	ΔO	
5150	Simulated Tissue Liquid Head	35.950	4.412	36.05	4.61	-0.28	-4.3	± 5
5160	Simulated Tissue Liquid Head	35.913	4.425	36.04	4.62	-0.35	-4.22	± 5
5170	Simulated Tissue Liquid Head	35.907	4.446	36.03	4.63	-0.34	-3.97	± 5
5180	Simulated Tissue Liquid Head	35.869	4.464	36.02	4.64	-0.42	-3.79	± 5
5190	Simulated Tissue Liquid Head	35.831	4.482	36.01	4.65	-0.5	-3.61	± 5
5200	Simulated Tissue Liquid Head	35.796	4.492	36.00	4.66	-0.57	-3.61	± 5
5210	Simulated Tissue Liquid Head	35.742	4.504	35.99	4.67	-0.69	-3.55	± 5
5220	Simulated Tissue Liquid Head	35.701	4.515	35.98	4.68	-0.78	-3.53	± 5
5230	Simulated Tissue Liquid Head	35.677	4.526	35.97	4.69	-0.81	-3.5	± 5
5240	Simulated Tissue Liquid Head	35.626	4.530	35.96	4.70	-0.93	-3.62	± 5
5250	Simulated Tissue Liquid Head	35.605	4.538	35.95	4.71	-0.96	-3.65	± 5

*Liquid Verification above was performed on 2023/11/27.

Frequency (MHz)	Liquid Type	Liquid Parameter		Target Value		Delta(%)		Tolerance (%)
		ϵ_r	O (S/m)	ϵ_r	O (S/m)	$\Delta \epsilon_r$	ΔO	
2400	Simulated Tissue Liquid Head	40.855	1.748	39.30	1.76	3.96	-0.68	± 5
2410	Simulated Tissue Liquid Head	40.812	1.789	39.28	1.77	3.9	1.07	± 5
2420	Simulated Tissue Liquid Head	40.786	1.805	39.26	1.77	3.89	1.98	± 5
2430	Simulated Tissue Liquid Head	40.731	1.864	39.24	1.78	3.8	4.72	± 5
2440	Simulated Tissue Liquid Head	40.704	1.879	39.22	1.79	3.78	4.97	± 5
2450	Simulated Tissue Liquid Head	40.691	1.881	39.20	1.80	3.8	4.5	± 5
2460	Simulated Tissue Liquid Head	40.643	1.889	39.19	1.81	3.71	4.36	± 5
2470	Simulated Tissue Liquid Head	40.608	1.894	39.17	1.82	3.67	4.07	± 5
2480	Simulated Tissue Liquid Head	40.569	1.907	39.16	1.83	3.6	4.21	± 5

*Liquid Verification above was performed on 2024/01/21.

4.2 System Accuracy Verification

Prior to the assessment, the system validation kit was used to test whether the system was operating within its specifications of $\pm 10\%$. The validation results are tabulated below. And also the corresponding SAR plot is attached as well in the SAR plots files.

The spacing distances in the **System Verification Setup Block Diagram** is given by the following:

- a) $s = 15 \text{ mm} \pm 0,2 \text{ mm}$ for $300 \text{ MHz} \leq f \leq 1\,000 \text{ MHz}$;
- b) $s = 10 \text{ mm} \pm 0,2 \text{ mm}$ for $1\,000 \text{ MHz} < f \leq 3\,000 \text{ MHz}$;
- c) $s = 10 \text{ mm} \pm 0,2 \text{ mm}$ for $3\,000 \text{ MHz} < f \leq 6\,000 \text{ MHz}$.

System Verification Setup Block Diagram

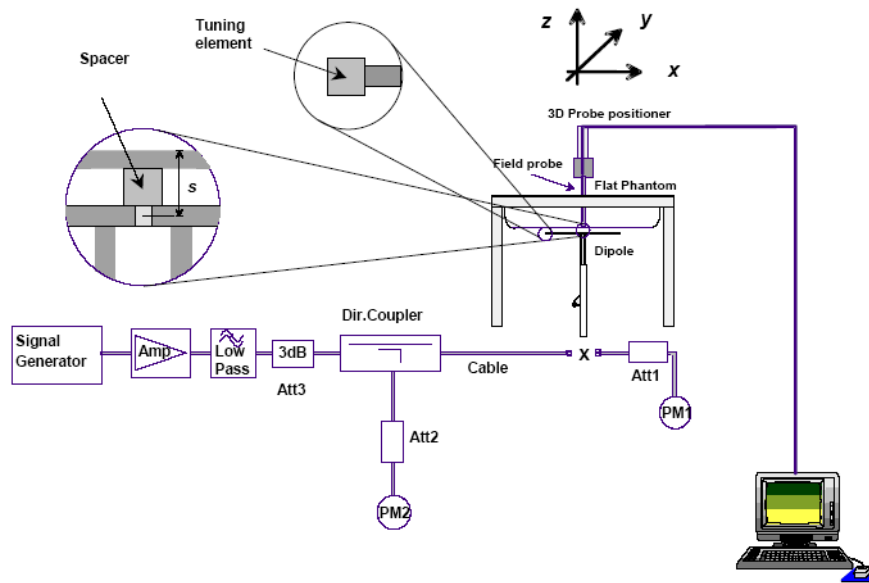

System Accuracy Check Results

Date	Frequency Band	Liquid Type	Input Power (mW)	Measured SAR (W/kg)	Normalized to 1W (W/kg)	Target Value (W/kg)	Delta (%)	Tolerance (%)
2023/11/25	750	Simulated Tissue Liquid Head	100	1g 0.818	8.18	8.49	-3.65	± 10
2023/11/26	750	Simulated Tissue Liquid Head	100	1g 0.813	8.13	8.49	-4.24	± 10
2023/11/27	1750	Simulated Tissue Liquid Head	100	1g 3.4	34	35.8	-5.03	± 10
2023/11/28	1900	Simulated Tissue Liquid Head	100	1g 4.11	41.1	38.9	5.66	± 10
2023/11/29	2300	Simulated Tissue Liquid Head	100	1g 4.45	44.5	48.2	-7.68	± 10
2023/11/30	2450	Simulated Tissue Liquid Head	100	1g 4.92	49.2	50.9	-3.34	± 10
2024/01/21	2450	Simulated Tissue Liquid Head	100	1g 5.31	53.1	50.9	4.32	± 10
2023/11/26	2600	Simulated Tissue Liquid Head	100	1g 5.36	53.6	56	-4.29	± 10
2023/11/27	5250	Simulated Tissue Liquid Head	100	1g 7.61	76.1	78	-2.44	± 10

*The SAR values above are normalized to 1 Watt forward power.

4.3 SAR SYSTEM VALIDATION DATA

System Performance 750 MHz was performed on 2023/11/25

DUT: D750V3; Type: 750 MHz; Serial: 1230

Communication System: CW; Frequency: 750 MHz; Duty Cycle: 1:1

Medium parameters used: $f = 750$ MHz; $\sigma = 0.881$ S/m; $\epsilon_r = 43.791$; $\rho = 1000$ kg/m³

Phantom section: Flat Section

DASY5 Configuration:

- Probe: EX3DV4 - SN7522; ConvF(9.9, 9.9, 9.9) @ 750 MHz; Calibrated: 2023/5/29
- Sensor-Surface: 1.4mm (Mechanical Surface Detection)
- Electronics: DAE4 Sn1354; Calibrated: 2023/11/17
- Phantom: Twin SAM; Type: Twin SAM V5.0; Serial: TP:1470
- Measurement SW: DASY52, Version 52.10 (2); SEMCAD X Version 14.6.12 (7470)

Area Scan (7x14x1): Measurement grid: dx=15mm, dy=15mm

Maximum value of SAR (measured) = 0.921 W/kg

Zoom Scan (5x5x7)/Cube 0: Measurement grid: dx=8mm, dy=8mm, dz=5mm

Reference Value = 31.98 V/m; Power Drift = -0.12 dB

Peak SAR (extrapolated) = 1.04 W/kg

SAR(1 g) = 0.818 W/kg; SAR(10 g) = 0.599 W/kg

Maximum value of SAR (measured) = 0.874 W/kg

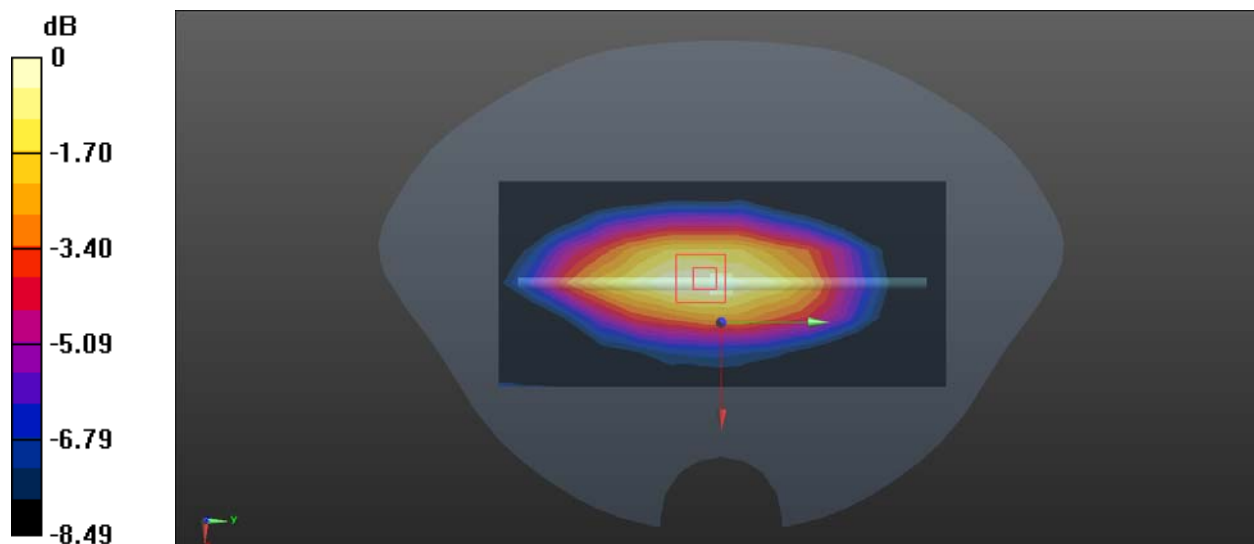

0 dB = 0.874 W/kg = -0.58 dBW/kg

System Performance 750 MHz was performed on 2023/11/26**DUT: D750V3; Type: 750 MHz; Serial: 1230**

Communication System: CW; Frequency: 750 MHz; Duty Cycle: 1:1
Medium parameters used: $f = 750$ MHz; $\sigma = 0.91$ S/m; $\epsilon_r = 43.516$; $\rho = 1000$ kg/m³
Phantom section: Flat Section

DASY5 Configuration:

- Probe: EX3DV4 - SN7522; ConvF(9.9, 9.9, 9.9) @ 750 MHz; Calibrated: 2023/5/29
- Sensor-Surface: 1.4mm (Mechanical Surface Detection)
- Electronics: DAE4 Sn1354; Calibrated: 2023/11/17
- Phantom: Twin SAM; Type: Twin SAM V5.0; Serial: TP:1470
- Measurement SW: DASY52, Version 52.10 (2); SEMCAD X Version 14.6.12 (7470)

Area Scan (7x14x1): Measurement grid: dx=15mm, dy=15mm
Maximum value of SAR (measured) = 0.896 W/kg

Zoom Scan (5x5x7)/Cube 0: Measurement grid: dx=8mm, dy=8mm, dz=5mm
Reference Value = 31.11 V/m; Power Drift = -0.04 dB
Peak SAR (extrapolated) = 1.04 W/kg
SAR(1 g) = 0.813 W/kg; SAR(10 g) = 0.592 W/kg
Maximum value of SAR (measured) = 0.869 W/kg

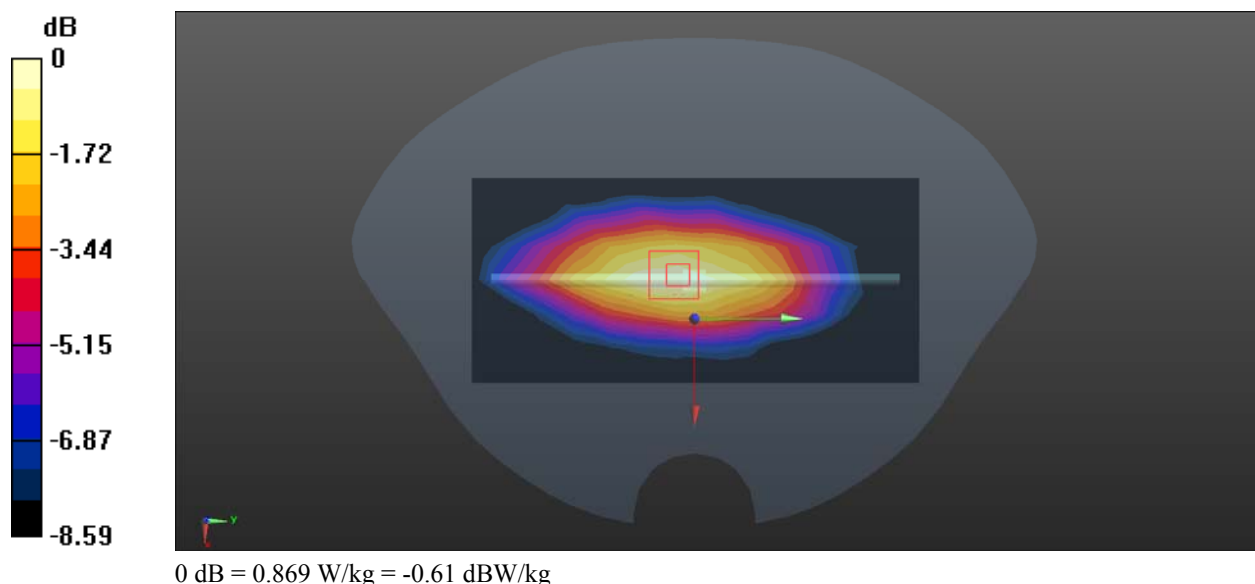

System Performance 1750MHz was performed on 2023/11/27

DUT: D1750V2; Type: 1750 MHz; Serial: 1200

Communication System: CW; Frequency: 1750 MHz; Duty Cycle: 1:1

Medium parameters used: $f = 1750$ MHz; $\sigma = 1.361$ S/m; $\epsilon_r = 39.12$; $\rho = 1000$ kg/m³

Phantom section: Flat Section

DASY5 Configuration:

- Probe: EX3DV4 - SN7522; ConvF(8.15, 8.15, 8.15) @ 1750 MHz; Calibrated: 2023/5/29
- Sensor-Surface: 1.4mm (Mechanical Surface Detection)
- Electronics: DAE4 Sn1354; Calibrated: 2023/11/17
- Phantom: Twin SAM; Type: Twin SAM V5.0; Serial: TP:1470
- Measurement SW: DASY52, Version 52.10 (2); SEMCAD X Version 14.6.12 (7470)

Area Scan (5x9x1): Measurement grid: dx=15mm, dy=15mm

Maximum value of SAR (measured) = 3.57 W/kg

Zoom Scan (5x5x7)/Cube 0: Measurement grid: dx=8mm, dy=8mm, dz=5mm

Reference Value = 49.94 V/m; Power Drift = 0.03 dB

Peak SAR (extrapolated) = 5.18 W/kg

SAR(1 g) = 3.4 W/kg; SAR(10 g) = 2.02 W/kg

Maximum value of SAR (measured) = 3.75 W/kg

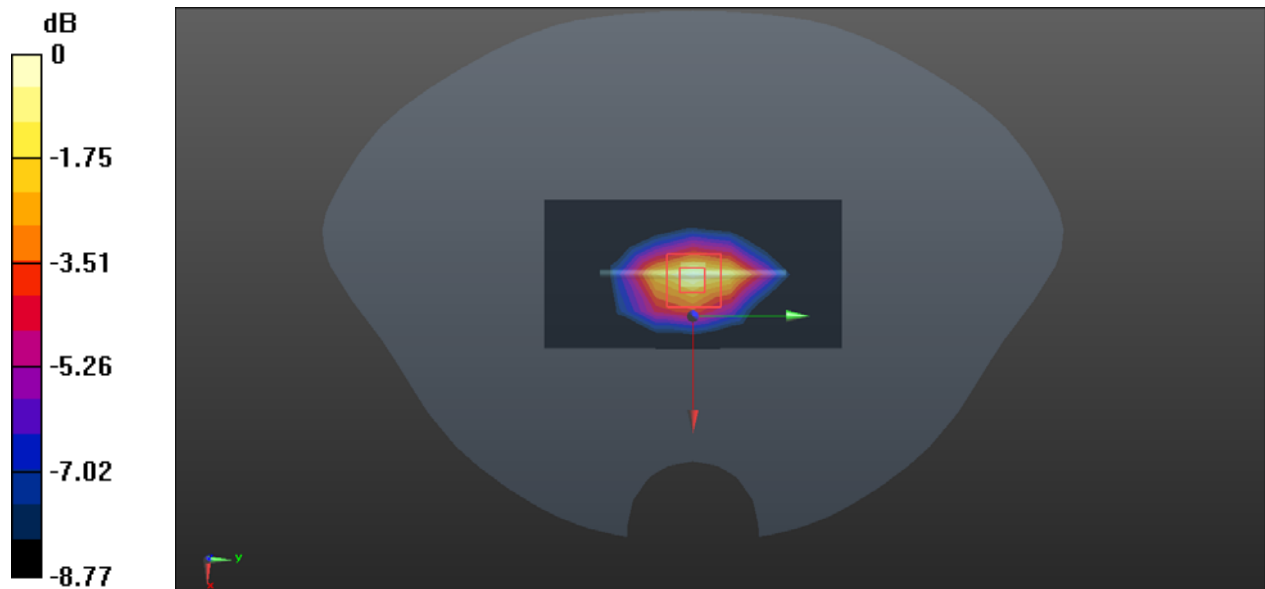

0 dB = 3.75 W/kg = 5.74 dBW/kg

System Performance 1900MHz was performed on 2023/11/28**DUT: D1900V2; Type: 1900 MHz; Serial: 5d251**

Communication System: CW; Frequency: 1900 MHz; Duty Cycle: 1:1
Medium parameters used: $f = 1900$ MHz; $\sigma = 1.411$ S/m; $\epsilon_r = 40.807$; $\rho = 1000$ kg/m³
Phantom section: Flat Section

DASY5 Configuration:

- Probe: EX3DV4 - SN7522; ConvF(7.94, 7.94, 7.94) @ 1900 MHz; Calibrated: 2023/5/29
- Sensor-Surface: 1.4mm (Mechanical Surface Detection)
- Electronics: DAE4 Sn1354; Calibrated: 2023/11/17
- Phantom: Twin SAM; Type: Twin SAM V5.0; Serial: TP:1470
- Measurement SW: DASY52, Version 52.10 (2); SEMCAD X Version 14.6.12 (7470)

Area Scan (5x9x1): Measurement grid: dx=15mm, dy=15mm
Maximum value of SAR (measured) = 5.31 W/kg

Zoom Scan (5x5x7)/Cube 0: Measurement grid: dx=8mm, dy=8mm, dz=5mm
Reference Value = 59.39 V/m; Power Drift = -0.05 dB
Peak SAR (extrapolated) = 8.24 W/kg
SAR(1 g) = 4.11 W/kg; SAR(10 g) = 2.16 W/kg
Maximum value of SAR (measured) = 4.79 W/kg

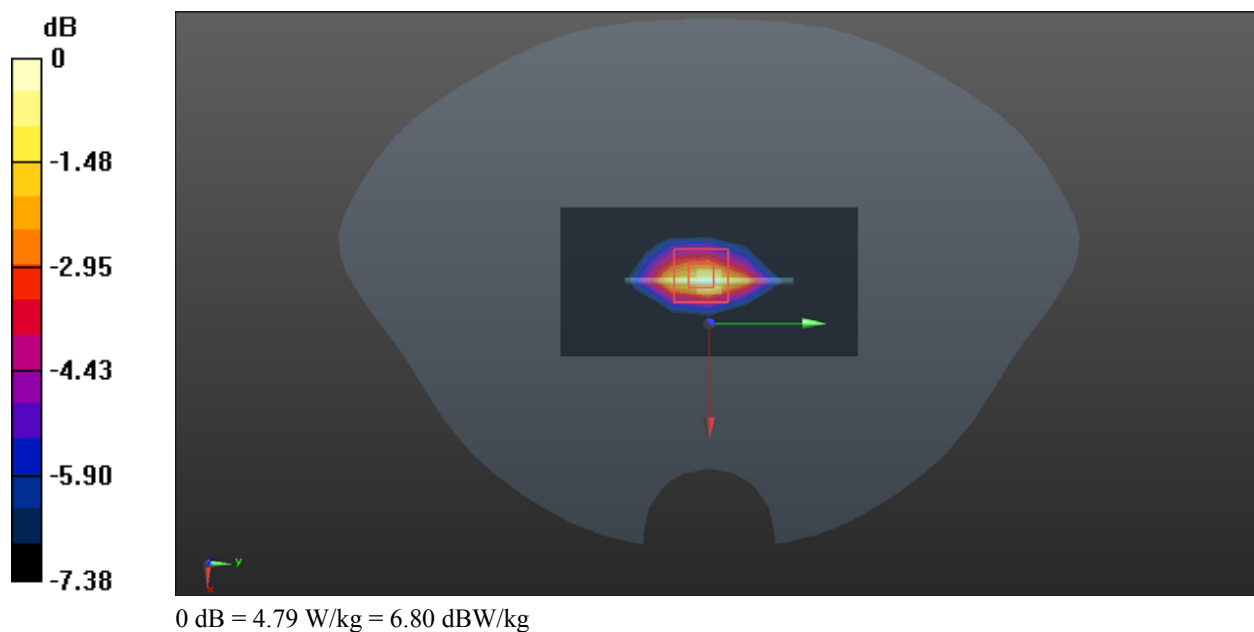

System Performance 2300MHz was performed on 2023/11/29**DUT: D2300V2; Type: 2300MHz; Serial: 1135**

Communication System: CW; Frequency: 2300 MHz; Duty Cycle: 1:1
Medium parameters used: $f = 2300$ MHz; $\sigma = 1.686$ S/m; $\epsilon_r = 38.597$; $\rho = 1000$ kg/m³
Phantom section: Flat Section

DASY5 Configuration:

- Probe: EX3DV4 - SN7522; ConvF(7.67, 7.67, 7.67) @ 2300 MHz; Calibrated: 2023/5/29
- Sensor-Surface: 1.4mm (Mechanical Surface Detection)
- Electronics: DAE4 Sn1354; Calibrated: 2023/11/17
- Phantom: Twin SAM; Type: Twin SAM V5.0; Serial: TP:1470
- Measurement SW: DASY52, Version 52.10 (2); SEMCAD X Version 14.6.12 (7470)

Area Scan (7x10x1): Measurement grid: dx=12mm, dy=12mm
Maximum value of SAR (measured) = 6.13 W/kg

Zoom Scan (7x7x7)/Cube 0: Measurement grid: dx=5mm, dy=5mm, dz=5mm
Reference Value = 55.46 V/m; Power Drift = -0.19 dB
Peak SAR (extrapolated) = 7.42 W/kg
SAR(1 g) = 4.45 W/kg; SAR(10 g) = 2.42 W/kg
Maximum value of SAR (measured) = 6.47 W/kg

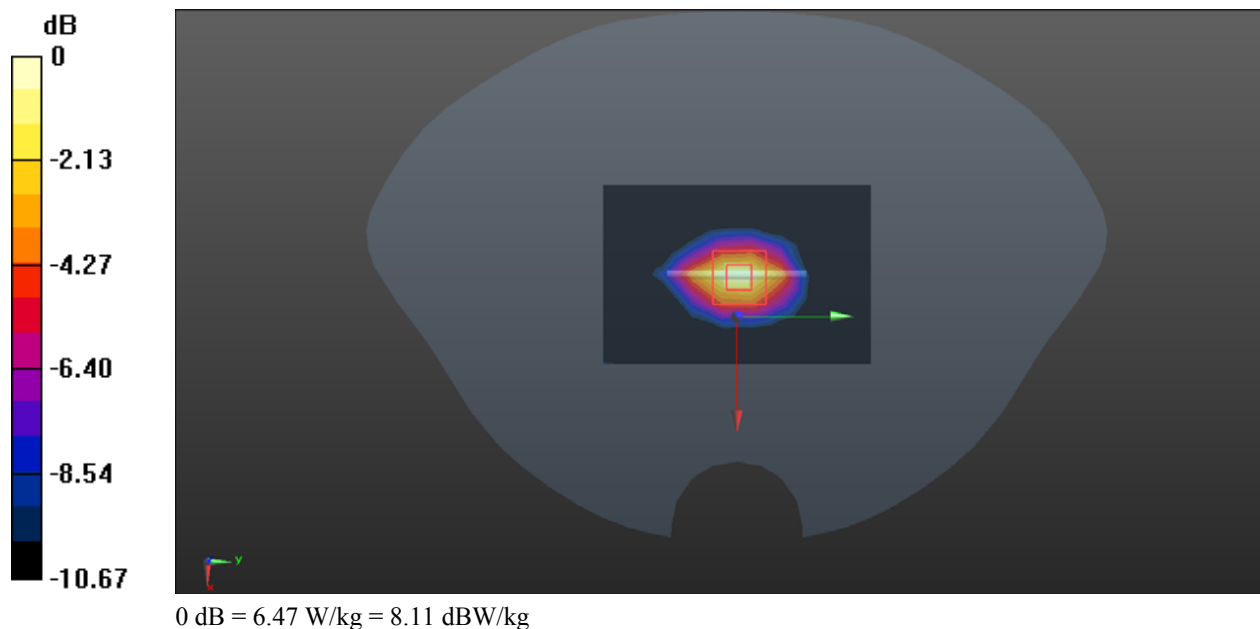

System Performance 2450MHz was performed on 2023/11/30**DUT: D2450V2; Type: 2450 MHz; Serial: SN1102**

Communication System: CW; Frequency: 2450 MHz; Duty Cycle: 1:1
Medium parameters used: $f = 2450$ MHz; $\sigma = 1.851$ S/m; $\epsilon_r = 40.401$; $\rho = 1000$ kg/m³
Phantom section: Flat Section

DASY5 Configuration:

- Probe: EX3DV4 - SN7522; ConvF(7.42, 7.42, 7.42) @ 2450 MHz; Calibrated: 2023/5/29
- Sensor-Surface: 1.4mm (Mechanical Surface Detection)
- Electronics: DAE4 Sn1354; Calibrated: 2023/11/17
- Phantom: Twin SAM; Type: Twin SAM V5.0; Serial: TP:1470
- Measurement SW: DASY52, Version 52.10 (2); SEMCAD X Version 14.6.12 (7470)

Area Scan (7x10x1): Measurement grid: dx=12mm, dy=12mm
Maximum value of SAR (measured) = 7.03 W/kg

Zoom Scan (7x7x7)/Cube 0: Measurement grid: dx=5mm, dy=5mm, dz=5mm
Reference Value = 54.18 V/m; Power Drift = 0.10 dB
Peak SAR (extrapolated) = 8.29 W/kg
SAR(1 g) = 4.92 W/kg; SAR(10 g) = 2.63 W/kg
Maximum value of SAR (measured) = 7.19 W/kg

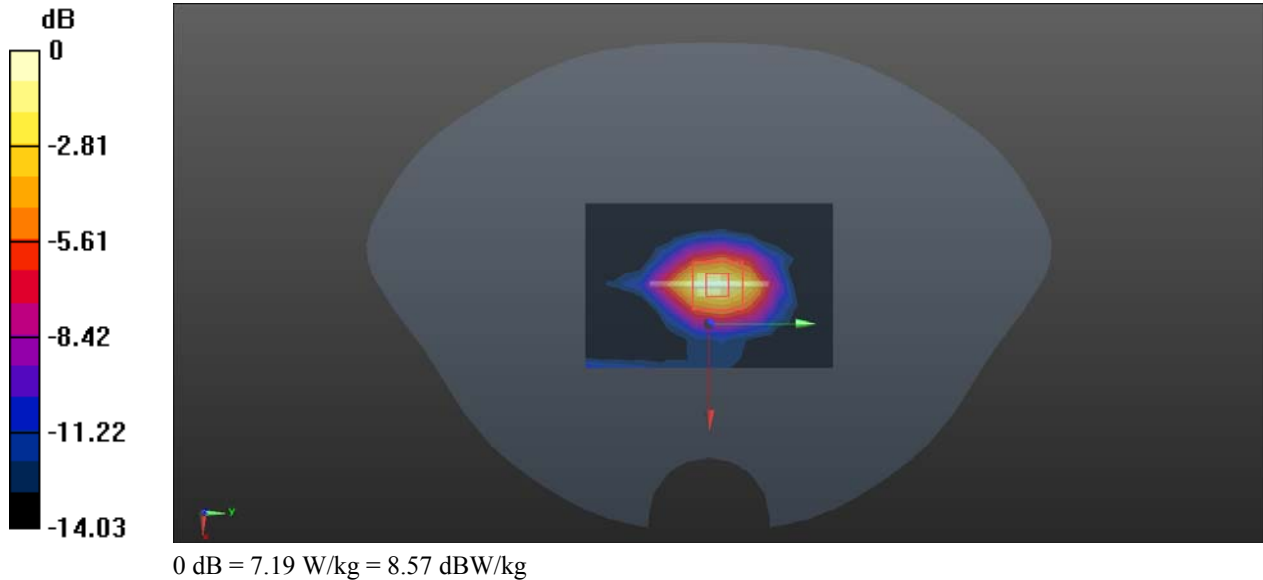

System Performance 2450MHz was performed on 2024/01/21**DUT: D2450V2; Type: 2450 MHz; Serial: SN1102**

Communication System: CW; Frequency: 2450 MHz; Duty Cycle: 1:1
Medium parameters used: $f = 2450$ MHz; $\sigma = 1.881$ S/m; $\epsilon_r = 40.691$; $\rho = 1000$ kg/m³
Phantom section: Flat Section

DASY5 Configuration:

- Probe: EX3DV4 - SN7522; ConvF(7.42, 7.42, 7.42) @ 2450 MHz; Calibrated: 2023/5/29
- Sensor-Surface: 1.4mm (Mechanical Surface Detection)
- Electronics: DAE4 Sn1354; Calibrated: 2023/11/17
- Phantom: Twin SAM; Type: Twin SAM V5.0; Serial: TP:1470
- Measurement SW: DASY52, Version 52.10 (2); SEMCAD X Version 14.6.12 (7470)

Area Scan (7x10x1): Measurement grid: dx=12mm, dy=12mm
Maximum value of SAR (measured) = 6.75 W/kg

Zoom Scan (7x7x7)/Cube 0: Measurement grid: dx=5mm, dy=5mm, dz=5mm
Reference Value = 52.61 V/m; Power Drift = -0.13 dB
Peak SAR (extrapolated) = 10.3 W/kg
SAR(1 g) = 5.31 W/kg; SAR(10 g) = 2.56 W/kg
Maximum value of SAR (measured) = 6.74 W/kg

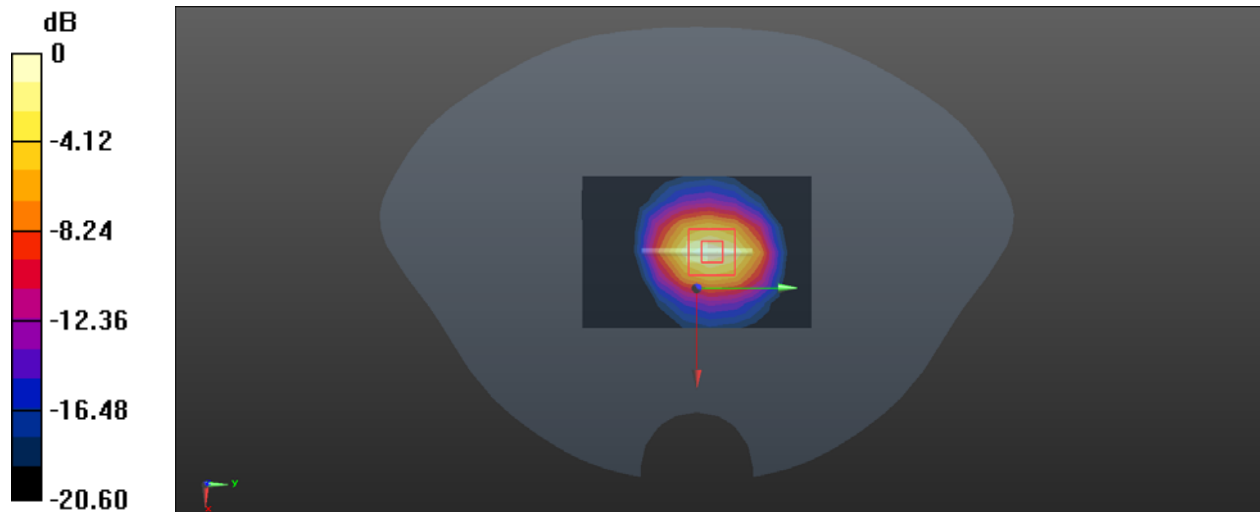

System Performance 2600MHz was performed on 2023/11/26**DUT: D2600V2; Type: 2600 MHz; Serial: SN1206**

Communication System: CW; Frequency: 2600 MHz; Duty Cycle: 1:1
Medium parameters used: $f = 2600$ MHz; $\sigma = 1.968$ S/m; $\epsilon_r = 38.448$; $\rho = 1000$ kg/m³
Phantom section: Flat Section

DASY5 Configuration:

- Probe: EX3DV4 - SN7522; ConvF(7.23, 7.23, 7.23) @ 2600 MHz; Calibrated: 2023/5/29
- Sensor-Surface: 1.4mm (Mechanical Surface Detection)
- Electronics: DAE4 Sn1354; Calibrated: 2023/11/17
- Phantom: Twin SAM; Type: Twin SAM V5.0; Serial: TP:1470
- Measurement SW: DASY52, Version 52.10 (2); SEMCAD X Version 14.6.12 (7470)

Area Scan (6x7x1): Measurement grid: dx=12mm, dy=12mm
Maximum value of SAR (measured) = 7.06 W/kg

Zoom Scan (7x7x7)/Cube 0: Measurement grid: dx=5mm, dy=5mm, dz=5mm
Reference Value = 56.52 V/m; Power Drift = -0.01 dB
Peak SAR (extrapolated) = 9.38 W/kg
SAR(1 g) = 5.36 W/kg; SAR(10 g) = 2.78 W/kg
Maximum value of SAR (measured) = 8.00 W/kg

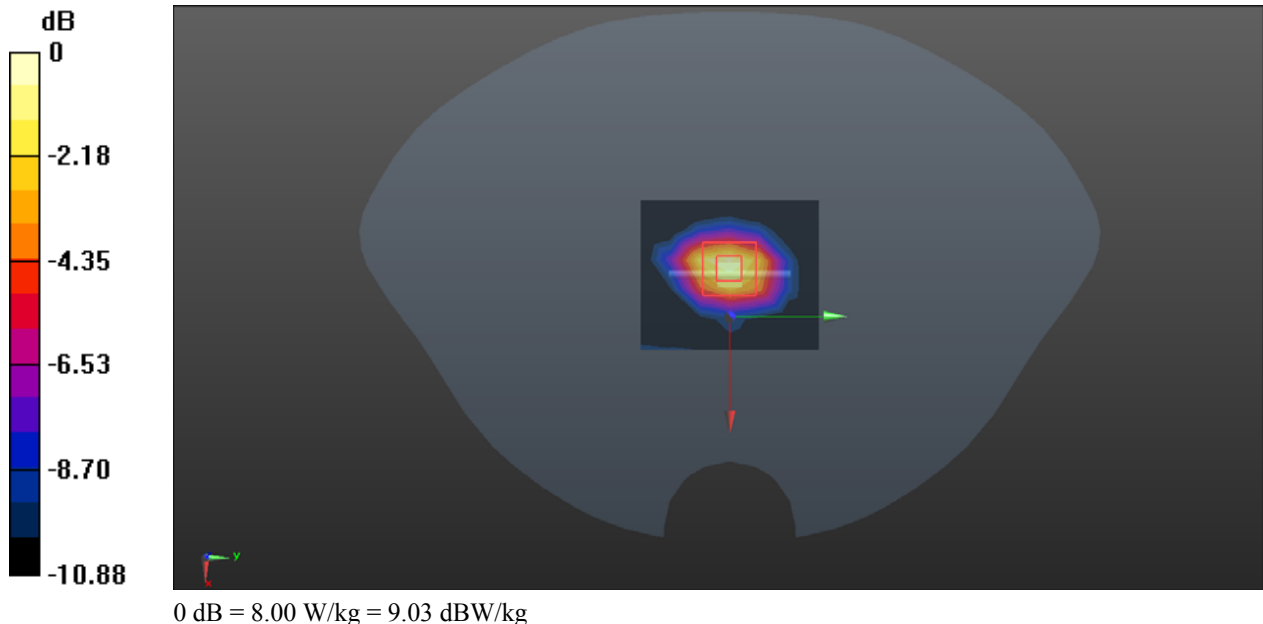

System Performance 5250 MHz was performed on 2023/11/27

DUT: D5GHzV2; Type: 5250 MHz; Serial: 1245

Communication System: CW; Frequency: 5250 MHz; Duty Cycle: 1:1
Medium parameters used: $f = 5250$ MHz; $\sigma = 4.538$ S/m; $\epsilon_r = 35.605$; $\rho = 1000$ kg/m³
Phantom section: Flat Section

DASY5 Configuration:

- Probe: EX3DV4 - SN7522; ConvF(5.36, 5.36, 5.36) @ 5250 MHz; Calibrated: 2023/5/29
- Sensor-Surface: 1.4mm (Mechanical Surface Detection)
- Electronics: DAE4 Sn1354; Calibrated: 2023/11/17
- Phantom: Twin SAM; Type: Twin SAM V5.0; Serial: TP:1470
- Measurement SW: DASY52, Version 52.10 (2); SEMCAD X Version 14.6.12 (7470)

Area Scan (7x7x1): Measurement grid: dx=10mm, dy=10mm
Maximum value of SAR (measured) = 14.1 W/kg

Zoom Scan (7x7x16)/Cube 0: Measurement grid: dx=4mm, dy=4mm, dz=2mm
Reference Value = 41.07 V/m; Power Drift = -0.02 dB
Peak SAR (extrapolated) = 30.5 W/kg
SAR(1 g) = 7.61 W/kg; SAR(10 g) = 2.35 W/kg
Maximum value of SAR (measured) = 13.9 W/kg

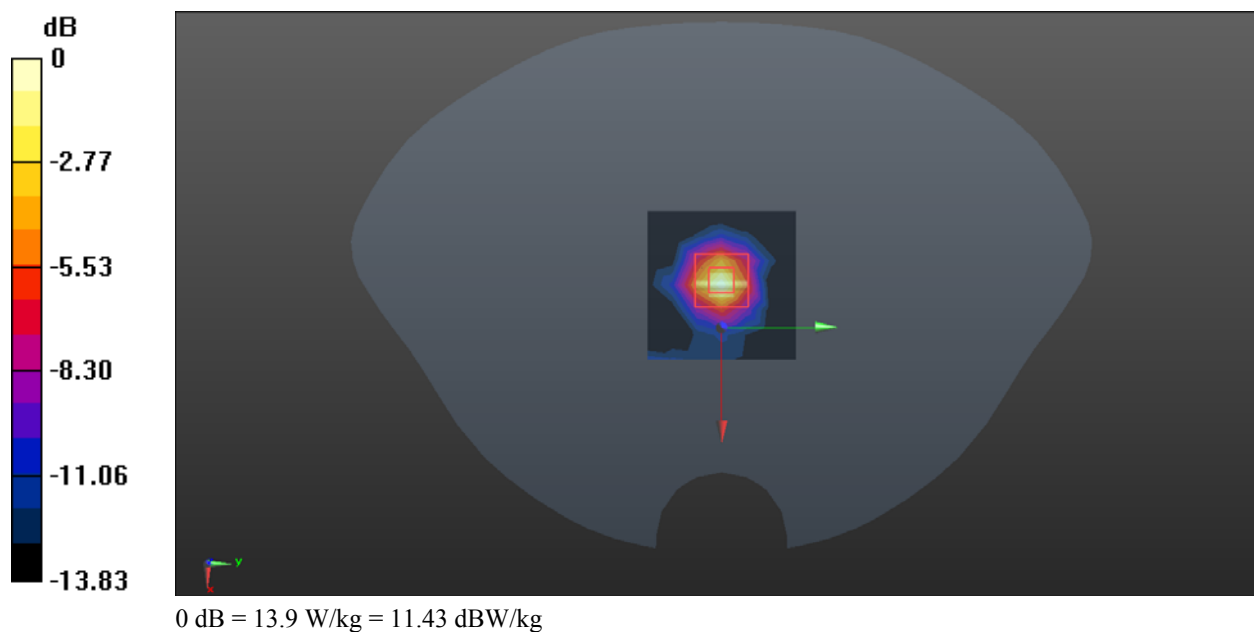

5. EUT TEST STRATEGY AND METHODOLOGY

5.1 Test Positions for Device Operating Next to a Person's Ear

This category includes most wireless handsets with fixed, retractable or internal antennas located toward the top half of the device, with or without a foldout, sliding or similar keypad cover. The handset should have its earpiece located within the upper ¼ of the device, either along the centerline or off-centered, as perceived by its users. This type of handset should be positioned in a normal operating position with the “test device reference point” located along the “vertical centerline” on the front of the device aligned to the “ear reference point”. The “test device reference point” should be located at the same level as the center of the earpiece region. The “vertical centerline” should bisect the front surface of the handset at its top and bottom edges. A “ear reference point” is located on the outer surface of the head phantom on each ear spacer. It is located 1.5 cm above the center of the ear canal entrance in the “phantom reference plane” defined by the three lines joining the center of each “ear reference point” (left and right) and the tip of the mouth.

A handset should be initially positioned with the earpiece region pressed against the ear spacer of a head phantom. For the SCC-34/SC-2 head phantom, the device should be positioned parallel to the “N-F” line defined along the base of the ear spacer that contains the “ear reference point”. For interim head phantoms, the device should be positioned parallel to the cheek for maximum RF energy coupling. The “test device reference point” is aligned to the “ear reference point” on the head phantom and the “vertical centerline” is aligned to the “phantom reference plane”. This is called the “initial ear position”. While maintaining these three alignments, the body of the handset is gradually adjusted to each of the following positions for evaluating SAR:

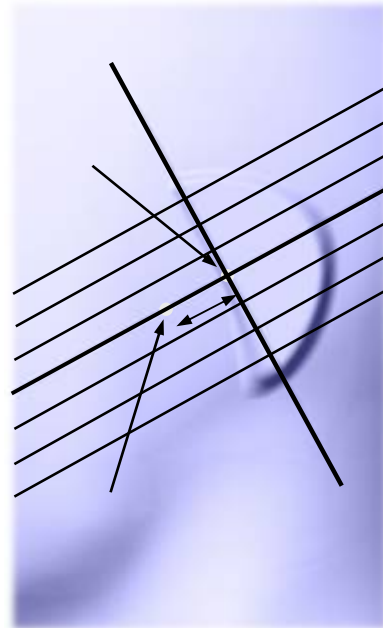
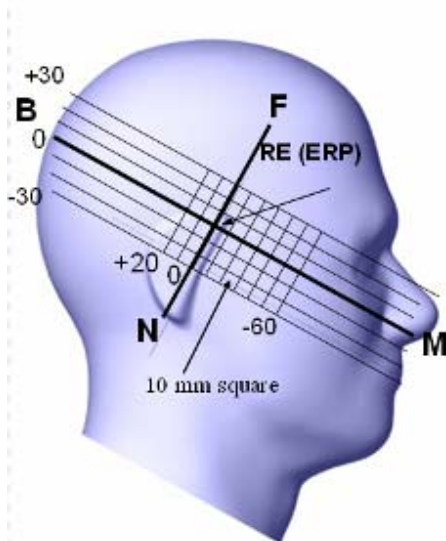

5.2 Cheek/Touch Position

The device is brought toward the mouth of the head phantom by pivoting against the “ear reference point” or along the “N-F” line for the SCC-34/SC-2 head phantom.

This test position is established:

When any point on the display, keypad or mouthpiece portions of the handset is in contact with the phantom.

(or) When any portion of a foldout, sliding or similar keypad cover opened to its intended self-adjusting normal use position is in contact with the cheek or mouth of the phantom.

For existing head phantoms – when the handset loses contact with the phantom at the pivoting point, rotation should continue until the device touches the cheek of the phantom or breaks its last contact from the ear spacer.

Cheek /Touch Position

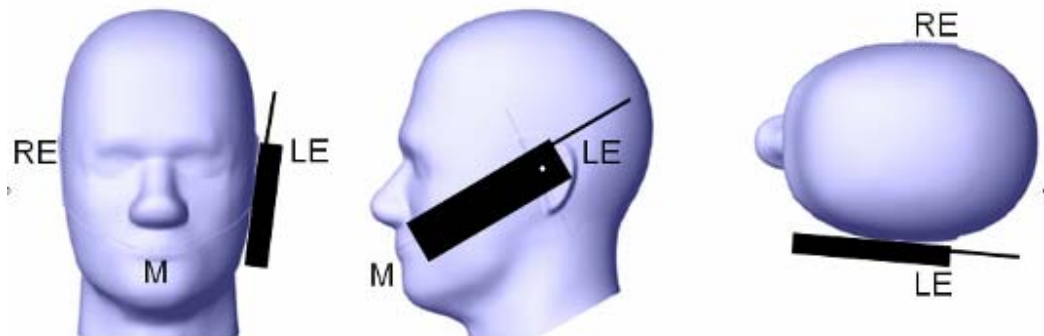

5.3 Ear/Tilt Position

With the handset aligned in the “Cheek/Touch Position”:

1) If the earpiece of the handset is not in full contact with the phantom’s ear spacer (in the “Cheek/Touch position”) and the peak SAR location for the “Cheek/Touch” position is located at the ear spacer region or corresponds to the earpiece region of the handset, the device should be returned to the “initial ear position” by rotating it away from the mouth until the earpiece is in full contact with the ear spacer.

2) (otherwise) The handset should be moved (translated) away from the cheek perpendicular to the line passes through both “ear reference points” (note: one of these ear reference points may not physically exist on a split head model) for approximate 2-3 cm. While it is in this position, the device handset is tilted away from the mouth with respect to the “test device reference point” until the inside angle between the vertical centerline on the front surface of the phone and the horizontal line passing through the ear reference point is by 15 80°. After the tilt, it is then moved (translated) back toward the head perpendicular to the line passes through both “ear reference points” until the device touches the phantom or the ear spacer. If the antenna touches the head first, the positioning process should be repeated with a tilt angle less than 15° so that the device and its antenna would touch the phantom simultaneously. This test position may require a device holder or positioner to achieve the translation and tilting with acceptable positioning repeatability.

If a device is also designed to transmit with its keypad cover closed for operating in the head position, such positions should also be considered in the SAR evaluation. The device should be tested on the left and

right side of the head phantom in the “Cheek/Touch” and “Ear/Tilt” positions. When applicable, each configuration should be tested with the antenna in its fully extended and fully retracted positions. These test configurations should be tested at the high, middle and low frequency channels of each operating mode; for example, AMPS, CDMA, and TDMA. If the SAR measured at the middle channel for each test configuration (left, right, Cheek/Touch, Tilt/Ear, extended and retracted) is at least 2.0 dB lower than the SAR limit, testing at the high and low channels is optional for such test configuration(s). If the transmission band of the test device is less than 10 MHz, testing at the high and low frequency channels is optional.

Ear /Tilt 15° Position

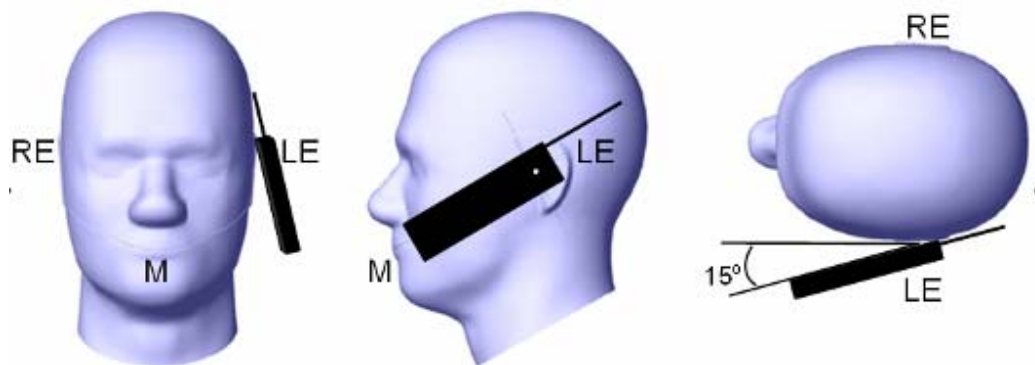

5.4 Test positions for body-worn and other configurations

Body-worn operating configurations should be tested with the belt-clips and holsters attached to the device and positioned against a flat phantom in normal use configurations. Devices with a headset output should be tested with a headset connected to the device. When multiple accessories that do not contain metallic components are supplied with the device, the device may be tested with only the accessory that dictates the closest spacing to the body. When multiple accessories that contain metallic components are supplied with the device, the device must be tested with each accessory that contains a unique metallic component. If multiple accessories share an identical metallic component (e.g., the same metallic belt-clip used with different holsters with no other metallic components), only the accessory that dictates the closest spacing to the body must be tested.

Body-worn accessories may not always be supplied or available as options for some devices that are intended to be authorized for body-worn use. A separation distance of 1.5 cm between the back of the device and a flat phantom is recommended for testing body-worn SAR compliance under such circumstances. Other separation distances may be used, but they should not exceed 2.5 cm. In these cases, the device may use body-worn accessories that provide a separation distance greater than that tested for the device provided however that the accessory contains no metallic components.

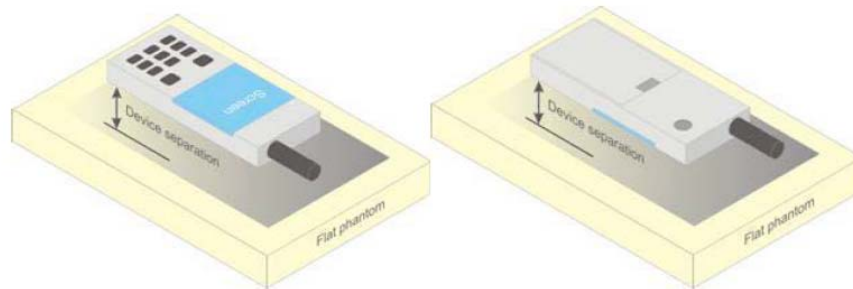

Figure 5 – Test positions for body-worn devices

5.5 Test Distance for SAR Evaluation

In this case the EUT(Equipment Under Test) is set 10mm away from the phantom, the test distance is 10mm.

5.6 SAR Evaluation Procedure

The evaluation was performed with the following procedure:

Step 1: Measurement of the SAR value at a fixed location above the ear point or central position was used as a reference value for assessing the power drop. The SAR at this point is measured at the start of the test and then again at the end of the testing.

Step 2: The SAR distribution at the exposed side of the head was measured at a distance of 4 mm from the inner surface of the shell. The area covered the entire dimension of the head or radiating structures of the EUT, the horizontal grid spacing was 15 mm x 15 mm, and the SAR distribution was determined by integrated grid of 1.5mm x 1.5mm. Based on these data, the area of the maximum absorption was determined by spline interpolation. The first Area Scan covers the entire dimension of the EUT to ensure that the hotspot was correctly identified.

Step 3: Around this point, a volume of 30 mm x 30 mm x 30 mm was assessed by measuring 7x 7 x 7 points. On the basis of this data set, the spatial peak SAR value was evaluated under the following procedure:

- 1) The data at the surface were extrapolated, since the center of the dipoles is 1.2 mm away from the tip of the probe and the distance between the surface and the lowest measuring point is 1.3 mm. The extrapolation was based on a least square algorithm. A polynomial of the fourth order was calculated through the points in z-axes. This polynomial was then used to evaluate the points between the surface and the probe tip.

- 2) The maximum interpolated value was searched with a straightforward algorithm. Around this maximum the SAR values averaged over the spatial volumes (1 g or 10 g) were computed by the 3D-Spline interpolation algorithm. The 3D-Spline is composed of three one dimensional splines with the "Not a knot"-condition (in x, y and z-directions). The volume was integrated with the trapezoidal-algorithm. One thousand points (10 x 10 x 10) were interpolated to calculate the averages.

All neighboring volumes were evaluated until no neighboring volume with a higher average value was found.

Step 4: Re-measurement of the SAR value at the same location as in Step 1. If the value changed by more than 5%, the evaluation was repeated.

6. CONDUCTED OUTPUT POWER MEASUREMENT

6.1 Test Procedure

The RF output of the transmitter was connected to the input of the Wireless Communication Test Set through Connector.

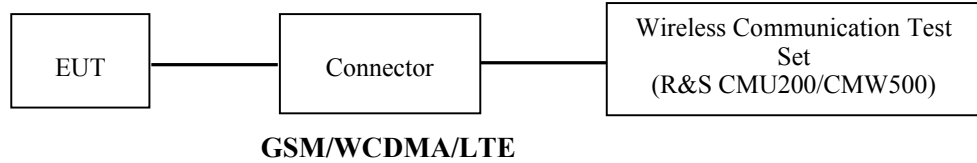

The RF output of the transmitter was connected to the input port of the USB Wideband Power Sensor through Connector.

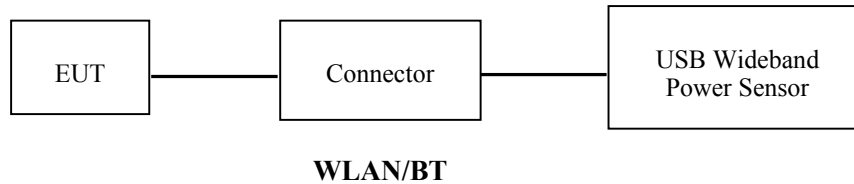

6.2 Description of Test Configuration

EUT Operation Condition:

EUT Operation Mode:	The system was configured for testing in each operation mode.
Equipment Modifications:	No
EUT Exercise Software:	No

The maximum power was configured per 3GPP Standard for each operation modes as below setting:

GSM/GPRS/EGPRS

Function: Menu select > GSM Mobile Station > GSM 850/1900
 Press Connection control to choose the different menus
 Press RESET > choose all the reset all settings
 Connection Press Signal Off to turn off the signal and change settings
 Network Support > GSM + GPRS or GSM + EGSM
 Main Service > Packet Data
 Service selection > Test Mode A – Auto Slot Config. off
 MS Signal Press Slot Config Bottom on the right twice to select and change the number of time slots and power setting

- > Slot configuration > Uplink/Gamma
- > 33 dBm for GPRS 850
- > 30 dBm for GPRS 1900
- > 27 dBm for EGPRS 850
- > 26 dBm for EGPRS 1900

BS Signal Enter the same channel number for TCH channel (test channel) and BCCH channel
 Frequency Offset > + 0 Hz
 Mode > BCCH and TCH

BCCH Level > -85 dBm (May need to adjust if link is not stable)
 BCCH Channel > choose desire test channel [Enter the same channel number for TCH channel (test channel) and BCCH channel]

Channel Type > Off
 P0 > 4 dB
 Slot Config > Unchanged (if already set under MS signal)
 TCH > choose desired test channel
 Hopping > Off
 Main Timeslot > 3
 Network Coding Scheme > CS4 (GPRS) and MCS5 (EGPRS)

Bit Stream > 2E9-1 PSR Bit Stream
 AF/RF Enter appropriate offsets for Ext. Att. Output and Ext. Att. Input
 Connection Press Signal on to turn on the signal and change settings

WCDMA Release 99

The following tests were conducted according to the test requirements outlines in section 5.2 of the 3GPP TS34.121-1 specification. The EUT has a nominal maximum output power of 24dBm (+1.7/-3.7).

WCDMA General Settings	Loopback Mode	Test Mode 1
	Rel99 RMC	12.2kbps RMC
	Power Control Algorithm	Algorithm2
	β_c/β_d	8/15

WCDMA HSDPA

The following tests were conducted according to the test requirements outlines in section 5.2 of the 3GPP TS34.121-1 specification.

	Mode	HSDPA	HSDPA	HSDPA	HSDPA
	Subset	1	2	3	4
WCDMA General Set ings	Loopback Mode	Test Mode 1			
	Rel99 RMC	12.2kbps RMC			
	HSDPA FRC	H-Set1			
	Power Control Algorithm	Algorithm2			
	β_c	2/15	12/15	15/15	15/15
	β_d	1 /15	15/15	8/15	4/15
	β_d (SF)	64			
	β_c/β_d	2/15	12/15	15/8	15/4
	β_{hs}	4/15	24/15	30/15	30/15
	MPR(dB)	0	0	0.5	0.5
HSDPA Specific Settings	DACK	8			
	DNAK	8			
	DCQI	8			
	Ack-Nack repetition factor	3			
	CQI Feedback	4ms			
	CQI Repetition Factor	2			
	$A_{hs}=\beta_{hs}/\beta_c$	30/15			

WCDMA HSUPA

The following tests were conducted according to the test requirements outlines in section 5.2 of the 3GPP TS34.121-1 specification.

	Mode	HSUPA	HSUPA	HSUPA	HSUPA	HSUPA
	Subset	1	2	3	4	5
WCDMA General Settings	Loopback Mode	Test Mode 1				
	Rel99 RMC	12.2kbps RMC				
	HSDPA FRC	H-Set1				
	HSUPA Test	HSUPA Loopback				
	Power Control Algorithm	Algorithm2				
	β_c	11/15	6/15	15/15	2/15	15/15
	β_d	15/15	15/15	9/15	15/15	0
	β_{ec}	209/225	12/15	30/15	2/15	5/15
	β_c/β_d	11/15	6/15	15/9	2/15	-
	β_{hs}	22/15	12/15	30/15	4/15	5/15
	CM(dB)	1.0	3.0	2.0	3.0	1.0
MPR(dB)	0	2	1	2	0	
HSDPA Specific Settings	DACK	8				
	DNAK	8				
	DCQI	8				
	Ack-Nack repetition factor	3				
	CQI Feedback	4ms				
	CQI Repetition Factor	2				
	$A_{hs}=\beta_{hs}/\beta_c$	30/15				
HSUPA Specific Settings	DE-DPCCH	6	8	8	5	7
	DHARQ	0	0	0	0	0
	AG Index	20	12	15	17	21
	ETFCI	75	67	92	71	81
	Associated Max UL Data Rate kbps	242.1	174.9	482.8	205.8	308.9
	Reference E_FCIs	E-TFCI 11 E-TFCI PO 4 E-TFCI 67 E-TFCI PO 18 E-TFCI 71 E-TFCI PO23 E-TFCI 75 E-TFCI PO26 E-TFCI 81 E-TFCI PO 27	E-TFCI 11 E-TFCI PO4 E-TFCI 92 E-TFCI PO 18	E-TFCI 11 E-TFCI PO 4 E-TFCI 67 E-TFCI 71 E-TFCI PO23 E-TFCI 75 E-TFCI PO26 E-TFCI 81 E-TFCI PO 27	E-TFCI 11 E-TFCI PO 4 E-TFCI 67 E-TFCI PO 18 E-TFCI 71 E-TFCI PO23 E-TFCI 75 E-TFCI PO26 E-TFCI 81 E-TFCI PO 27	

HSPA+

Sub-test	β_c (Note3)	β_d	β_{HS} (Note1)	β_{ec}	β_{ed} (2xSF2) (Note 4)	β_{ed} (2xSF4) (Note 4)	CM (dB) (Note 2)	MPR (dB) (Note 2)	AG Index (Note 4)	E-TFCI (Note 5)	E-TFCI (boost)
1	1	0	30/15	30/15	β_{ed1} : 30/15 β_{ed2} : 30/15	β_{ed3} : 24/15 β_{ed4} : 24/15	3.5	2.5	14	105	105

Note 1: Δ_{ACK} , Δ_{NACK} and $\Delta_{CQI} = 30/15$ with $\beta_{hs} = 30/15 * \beta_c$.

Note 2: CM = 3.5 and the MPR is based on the relative CM difference, MPR = MAX(CM-1,0).

Note 3: DPDCH is not configured, therefore the β_c is set to 1 and $\beta_d = 0$ by default.

Note 4: β_{ed} can not be set directly; it is set by Absolute Grant Value.

Note 5: All the sub-tests require the UE to transmit 2SF2+2SF4 16QAM EDCH and they apply for UE using E-DPDCH category 7. E-DCH TTI is set to 2ms TTI and E-DCH table index = 2. To support these E-DCH configurations DPDCH is not allocated. The UE is signalled to use the extrapolation algorithm.

The following tests were conducted according to the test requirements in Table C.11.1.4 of 3GPP TS 34.121-1

LTE (FDD):

The following tests were conducted according to the test requirements in 3GPP TS36.101

The following tests were conducted according to the test requirements outlined in section 6.2 of the 3GPP TS36.101 specification.

UE Power Class: 3 (23 +/- 2dBm). The allowed Maximum Power Reduction (MPR) for the maximum output power due to higher order modulation and transmit bandwidth configuration (resource blocks) is specified in Table 6.2.3-1 of the 3GPP TS36.101.

Table 6.2.3-1: Maximum Power Reduction (MPR) for Power Class 3

Modulation	Channel bandwidth / Transmission bandwidth (RB)						MPR (dB)
	1.4 MHz	3.0 MHz	5 MHz	10 MHz	15 MHz	20 MHz	
QPSK	> 5	> 4	> 8	> 12	> 16	> 18	≤ 1
16 QAM	≤ 5	≤ 4	≤ 8	≤ 12	≤ 16	≤ 18	≤ 1
16 QAM	> 5	> 4	> 8	> 12	> 16	> 18	≤ 2

The allowed A-MPR values specified below in Table 6.2.4.-1 of 3GPP TS36.101 are in addition to the allowed MPR requirements. All the measurements below were performed with A-MPR disabled, by using Network Signaling Value of "NS_01".

Table 6.2.4-1: Additional Maximum Power Reduction (A-MPR)

Network Signalling value	Requirements (sub-clause)	E-UTRA Band	Channel bandwidth (MHz)	Resources Blocks (N_{RB})	A-MPR (dB)
NS_01	6.6.2.1.1	Table 5.5-1	1.4, 3, 5, 10, 15, 20	Table 5.6-1	NA
NS_03	6.6.2.2.1	2, 4, 10, 23, 25, 35, 36	3	>5	≤ 1
			5	>6	≤ 1
			10	>6	≤ 1
			15	>8	≤ 1
NS_04	6.6.2.2.2	41	20	>10	≤ 1
			5	>6	≤ 1
NS_05	6.6.3.3.1	1	10, 15, 20	≥ 50	≤ 1
NS_06	6.6.2.2.3	12, 13, 14, 17	1.4, 3, 5, 10	Table 5.6-1	n/a
NS_07	6.6.2.2.3	13	10	Table 6.2.4-2	Table 6.2.4-2
	6.6.3.3.2				
NS_08	6.6.3.3.3	19	10, 15	> 44	≤ 3
NS_09	6.6.3.3.4	21	10, 15	> 40	≤ 1
				> 55	≤ 2
NS_10		20	15, 20	Table 6.2.4-3	Table 6.2.4-3
NS_11	6.6.2.2.1	23 ¹	1.4, 3, 5, 10	Table 6.2.4-5	Table 6.2.4-5
..					
NS_32	-	-	-	-	-

Note 1: Applies to the lower block of Band 23, i.e. a carrier placed in the 2000-2010 MHz region.

TDD-LTE

P TS 36.211 section 4.2 for Type 2 Frame Structure and Table 4.2-2 for uplink-downlink configurations and Table 4.2-1 for Special subframe configurations.

Table 4.2-1: Configuration of special subframe (lengths of DwPTS/GP/UpPTS).

Special subframe configuration	Normal cyclic prefix in downlink			Extended cyclic prefix in downlink		
	DwPTS	UpPTS		DwPTS	UpPTS	
		Normal cyclic prefix in uplink	Extended cyclic prefix in uplink		Normal cyclic prefix in uplink	Extended cyclic prefix in uplink
0	$6592 \cdot T_s$	$2192 \cdot T_s$	$2560 \cdot T_s$	$7680 \cdot T_s$	$2192 \cdot T_s$	$2560 \cdot T_s$
1	$19760 \cdot T_s$			$20480 \cdot T_s$		
2	$21952 \cdot T_s$			$23040 \cdot T_s$		
3	$24144 \cdot T_s$			$25600 \cdot T_s$		
4	$26336 \cdot T_s$			$7680 \cdot T_s$		
5	$6592 \cdot T_s$	$4384 \cdot T_s$	$5120 \cdot T_s$	$20480 \cdot T_s$	$4384 \cdot T_s$	$5120 \cdot T_s$
6	$19760 \cdot T_s$			$23040 \cdot T_s$		
7	$21952 \cdot T_s$			$12800 \cdot T_s$		
8	$24144 \cdot T_s$			-		
9	$13168 \cdot T_s$			-		

Table 4.2-2: Uplink-downlink configurations.

Uplink-downlink configuration	Downlink-to-Uplink Switch-point periodicity	Subframe number									
		0	1	2	3	4	5	6	7	8	9
0	5 ms	D	S	U	U	U	D	S	U	U	U
1	5 ms	D	S	U	U	D	D	S	U	U	D
2	5 ms	D	S	U	D	D	D	S	U	D	D
3	10 ms	D	S	U	U	U	D	D	D	D	D
4	10 ms	D	S	U	U	D	D	D	D	D	D
5	10 ms	D	S	U	D	D	D	D	D	D	D
6	5 ms	D	S	U	U	U	D	S	U	U	D

Calculated Duty Cycle

Uplink-Downlink Configuration	Downlink-to-Uplink Switch-point Periodicity	Subframe Number										Calculated Duty Cycle (%)
		0	1	2	3	4	5	6	7	8	9	
0	5 ms	D	S	U	U	U	D	S	U	U	U	63.33
1	5 ms	D	S	U	U	D	D	S	U	U	D	43.33
2	5 ms	D	S	U	D	D	D	S	U	D	D	23.33
3	10 ms	D	S	U	U	U	D	D	D	D	D	31.67
4	10 ms	D	S	U	U	D	D	D	D	D	D	21.67
5	10 ms	D	S	U	D	D	D	D	D	D	D	11.67
6	5 ms	D	S	U	U	U	D	S	U	U	D	53.33

We used configuration 0 for LTE Band 41 SAR test, that is 63.33%(1:1.58)for duty cycle.

We used configuration 3 for LTE Band 40 Lower SAR test, refer to the RF report for the duty cycle(30%).

We used configuration 3 for LTE Band 40 Upper SAR test, refer to the RF report for the duty cycle(30%).

6.3 Maximum Target Output Power

Max Target Power(dBm)			
Mode/Band	Channel		
	Low	Middle	High
GSM 850	34	34	34
GPRS 1 TX Slot	34	34	34
GPRS 2 TX Slot	33	33	33
GPRS 3 TX Slot	31	31	31
GPRS 4 TX Slot	30	30	30
EDGE 1 TX Slot	28	28	28
EDGE 2 TX Slot	26.5	26.5	26.5
EDGE 3 TX Slot	24	24	24
EDGE 4 TX Slot	23	23	23
GSM 1900	28.5	28.5	28.5
GPRS 1 TX Slot	28.5	28.5	28.5
GPRS 2 TX Slot	28.5	28.5	28.5
GPRS 3 TX Slot	27.5	27.5	27.5
GPRS 4 TX Slot	26.5	26.5	26.5
EDGE 1 TX Slot	27	27	27
EDGE 2 TX Slot	25.5	25.5	25.5
EDGE 3 TX Slot	23.5	23.5	23.5
EDGE 4 TX Slot	22.5	22.5	22.5
WCDMA Band 2	18.5	18.5	18.5
HSDPA	16.5	16.5	16.5
HSUPA	17	17	17
HSPA+	17	17	17
WCDMA Band 4	17.5	17.5	17.5
HSDPA	16	16	16
HSUPA	17	17	17
HSPA+	16.5	16.5	16.5
WCDMA Band 5	24	24	24
HSDPA	21.5	21.5	21.5
HSUPA	22.5	22.5	22.5
HSPA+	22	22	22
LTE Band 2(BW: 20MHz)	22	22	22
LTE Band 4(BW: 20MHz)	20.5	20.5	20.5
LTE Band 5(BW: 10MHz)	25.1	25.1	25.1
LTE Band 7(BW: 20MHz)	20.5	20.5	20.5
LTE Band 12(BW: 10MHz)	23	23	23
LTE Band 13(BW: 10MHz)	23.5	23.5	23.5
LTE Band 17(BW: 10MHz)	23	23	23

Max Target Power(dBm)			
Mode/Band	Channel		
	Low	Middle	High
LTE Band 26(BW: 15MHz)	25.1	25.1	25.1
LTE Band 38(BW: 20MHz)	20	20	20
LTE Band 40(BW: 10MHz)	16.5	16.5	16.5
LTE Band 41(BW: 20MHz)	20	20	20
LTE Band 66(BW: 20MHz)	20.5	20.5	20.5
WLAN 2.4G(802.11b) Main	19.5	19.5	19.5
WLAN 2.4G(802.11g) Main	20	20	20
WLAN 2.4G(802.11n ht20) Main	20	20	20
WLAN 2.4G(802.11n ht40) Main	20.5	20.5	20.5
WLAN 2.4G(802.11b) AUX	17	17	17
WLAN 2.4G(802.11g) AUX	17.5	17.5	17.5
WLAN 2.4G(802.11n ht20) AUX	17	17	17
WLAN 2.4G(802.11n ht40) AUX	17.5	17.5	17.5
WLAN 5.2G(802.11a) Main	12	12	12
WLAN 5.2G(802.11 ac 20) Main	12	12	12
WLAN 5.2G(802.11 ac 40) Main	11.5	/	11.5
WLAN 5.2G(802.11ac80) Main	/	9	/
WLAN 5.2G(802.11a) AUX	12	12	12
WLAN 5.2G(802.11 ac 20) AUX	12	12	12
WLAN 5.2G(802.11 ac 40) AUX	12	/	12
WLAN 5.2G(802.11ac80) AUX	/	11	/
WLAN 5.8G(802.11a) Main	8	8	8
WLAN 5.8G(802.11 ac 20) Main	8	8	8
WLAN 5.8G(802.11 ac 40) Main	8	/	8
WLAN 5.8G(802.11ac80) Main	/	8	/
WLAN 5.8G(802.11a) AUX	6	6	6
WLAN 5.8G(802.11 ac 20) AUX	6	6	6
WLAN 5.8G(802.11 ac 40) AUX	6	/	6
WLAN 5.8G(802.11ac80) AUX	/	5	/
Bluetooth BDR/EDR Main	1	2.5	2
Bluetooth BDR/EDR AUX	-1	1	0
BLE 1M Main	-5	-3	-3
BLE 1M AUX	-6	-4	-5
BLE 2M Main	-5	-3	-3
BLE 2M AUX	-6	-4	-5

6.4 Test Results:**GSM:**

Band	Channel No.	Frequency (MHz)	RF Output Power (dBm)
GSM 850	128	824.2	33.78
	190	836.6	33.55
	251	848.8	33.86
PCS 1900	512	1850.2	28.05
	661	1880	28.18
	810	1909.8	28.33

GPRS:

Band	Channel No.	Frequency (MHz)	RF Output Power (dBm)			
			1 slot	2 slots	3 slots	4 slots
GSM 850	128	824.2	33.75	32.61	30.80	29.59
	190	836.6	33.84	32.88	30.65	29.78
	251	848.8	33.83	32.74	30.63	29.73
PCS 1900	512	1850.2	28.21	28.05	27.35	26.02
	661	1880	28.03	27.93	27.21	26.03
	810	1909.8	28.19	28.12	27.37	26.18

EGPRS:

Band	Channel No.	Frequency (MHz)	RF Output Power (dBm)			
			1 slot	2 slots	3 slots	4 slots
GSM 850	128	824.2	27.88	26.24	23.65	22.87
	190	836.6	27.79	26.01	23.67	22.60
	251	848.8	27.78	26.11	23.74	22.89
PCS 1900	512	1850.2	26.50	25.36	23.23	22.29
	661	1880	26.09	25.01	22.93	21.98
	810	1909.8	25.77	24.72	22.76	21.61

For SAR, the time based average power is relevant, the difference in between depends on the duty cycle of the TDMA signal.

Number of Time slot	1	2	3	4
Duty Cycle	1:8	1:4	1:2.66	1:2
Time based Ave. power compared to slotted Ave. power	-9 dB	-6 dB	-4.25 dB	-3 dB
Crest Factor	8	4	2.66	2

The time based average power for GPRS

Band	Channel No.	Frequency (MHz)	Time based average Power (dBm)			
			1 slot	2 slot	3 slots	4 slots
GSM 850	128	824.2	24.75	26.61	26.55	26.59
	190	836.6	24.84	26.88	26.4	26.78
	251	848.8	24.83	26.74	26.38	26.73
PCS 1900	512	1850.2	19.21	22.05	23.1	23.02
	661	1880	19.03	21.93	22.96	23.03
	810	1909.8	19.19	22.12	23.12	23.18

The time based average power for EGPRS

Band	Channel No.	Frequency (MHz)	Time based average Power (dBm)			
			1 slot	2 slot	3 slots	4 slots
GSM 850	128	824.2	18.88	20.24	19.4	19.87
	190	836.6	18.79	20.01	19.42	19.6
	251	848.8	18.78	20.11	19.49	19.89
PCS 1900	512	1850.2	17.5	19.36	18.98	19.29
	661	1880	17.09	19.01	18.68	18.98
	810	1909.8	16.77	18.72	18.51	18.61

Note:

1. Rohde & Schwarz Radio Communication Tester (CMU200) was used for the measurement of GSM peak and average output power for active timeslots.
2. For GSM voice, 1 timeslot has been activated with power level 5 (850 MHz band) and 0 (1900 MHz band).
3. For GPRS, 1, 2, 3 and 4 timeslots has been activated separately with power level 3(850 MHz band) and 3(1900 MHz band).
4. When the maximum output power and tune-up tolerance specified for production units in a secondary mode is $\leq \frac{1}{4}$ dB higher than the primary mode or when the highest *reported* SAR of the primary mode is scaled by the ratio of specified maximum output power and tune-up tolerance of secondary to primary mode and the adjusted SAR is ≤ 1.2 W/kg, SAR measurement is not required for the secondary mode.

**WCDMA:
Results (12.2kbps RMC)**

Band	Frequency (MHz)	RF Output Power (dBm)
WCDMA Band 2	1852.4	18.35
	1880	18.33
	1907.6	18.35
WCDMA Band 4	1712.4	17.14
	1732.6	17.27
	1752.6	17.3
WCDMA Band 5	826.4	23.85
	836.6	23.87
	846.6	23.81

Results (HSDPA)

Band	Frequency (MHz)	RF Output Power (dBm)			
		Subset 1	Subset 2	Subset 3	Subset 4
WCDMA Band 2	1852.4	16.25	16.06	16.36	16.06
	1880	16.35	16.35	16.2	16.16
	1907.6	16.21	16.05	16.24	16.08
WCDMA Band 4	1712.4	15.66	15.5	15.76	15.54
	1732.6	15.61	15.77	15.75	15.82
	1752.6	15.58	15.51	15.67	15.55
WCDMA Band 5	826.4	21.29	21.11	21.06	21.11
	836.6	21.28	21.26	21.19	21.19
	846.6	21.25	21.14	21.05	21.35

Results (HSUPA)

Band	Frequency (MHz)	RF Output Power (dBm)				
		Subset 1	Subset 2	Subset 3	Subset 4	Subset 5
WCDMA Band 2	1852.4	16.67	16.74	16.75	16.87	16.74
	1880	16.72	16.64	16.55	16.86	16.53
	1907.6	16.86	16.71	16.85	16.79	16.66
WCDMA Band 4	1712.4	16.54	16.7	16.56	16.67	16.54
	1732.6	16.81	16.88	16.55	16.8	16.62
	1752.6	16.58	16.71	16.71	16.79	16.58
WCDMA Band 5	826.4	22.25	22.21	22.32	22.29	22.31
	836.6	22.34	22.02	22.24	22.31	22.17
	846.6	22.35	22.15	22.09	22.08	22

Results (HSPA+)

Band	Frequency (MHz)	RF Output Power (dBm)
WCDMA Band 2	1852.4	16.76
	1880	16.83
	1907.6	16.77
WCDMA Band 4	1712.4	16.08
	1732.6	16.16
	1752.6	16.1
WCDMA Band 5	826.4	21.57
	836.6	21.69
	846.6	21.72

Note:

1. The default test configuration is to measure SAR with an established radio link between the EUT and a communication test set using a 12.2 kbps RMC (reference measurement Channel) Configured in Test Loop Model 1.
2. KDB 941225 D01-Body SAR is not required for HSDPA/HSUPA/HSPA+ when the maximum average output of each RF channel is less than ¼ dB higher than measured 12.2kbps RMC or the maximum SAR for 12.2kbps RMC is < 75% of SAR limit.

LTE Band 2:

Test Bandwidth	Test Modulation	Resource Block & RB offset	Target MPR	Meas MPR	Low Channel (dBm)	Middle Channel (dBm)	High Channel (dBm)
1.4M	QPSK	RB1#0	0	0	21.57	21.14	20.97
		RB1#3	0	0	21.63	21.23	21.04
		RB1#5	0	0	21.41	21.05	20.91
		RB3#0	1	1	21.57	21.25	21.06
		RB3#3	1	1	21.54	21.13	21.21
		RB6#0	1	1	20.57	20.3	20.16
	16-QAM	RB1#0	1	1	20.56	20.21	20
		RB1#3	1	1	20.45	20.26	20.01
		RB1#5	2	2	20.54	20.28	20.01
		RB3#0	2	2	20.8	20.26	20.11
		RB3#3	2	2	20.74	20.21	20.13
		RB6#0	2	2	19.7	19.35	19.09
3M	QPSK	RB1#0	0	0	21.44	20.99	20.89
		RB1#8	0	0	21.45	21.08	20.91
		RB1#14	0	0	21.28	20.82	20.94
		RB6#0	1	1	20.57	20.15	20.15
		RB6#9	1	1	20.47	20.2	20.07
		RB15#0	1	1	20.59	20.11	20
	16-QAM	RB1#0	1	1	20.36	20.69	20.54
		RB1#8	1	1	20.42	20.69	20.62
		RB1#14	1	1	20.34	20.54	20.38
		RB6#0	2	2	19.58	19.24	19.23
		RB6#9	2	2	19.43	19.32	19.08
		RB15#0	2	2	19.66	19.28	19.16
5M	QPSK	RB1#0	0	0	21.72	21.25	21.02
		RB1#13	0	0	21.78	21.46	21.24
		RB1#24	0	0	21.61	21.4	21.09
		RB15#0	1	1	20.67	20.22	20.16
		RB15#10	1	1	20.67	20.23	20.14
		RB25#0	1	1	20.64	20.28	20.08
	16-QAM	RB1#0	1	1	20.55	20.62	20.23
		RB1#13	1	1	20.58	20.63	20.41
		RB1#24	1	1	20.52	20.56	20.1
		RB15#0	2	2	19.81	19.23	19.13
		RB15#10	2	2	19.69	19.39	19.3
		RB25#0	2	2	19.79	19.4	19.23

Test Bandwidth	Test Modulation	Resource Block & RB offset	Target MPR	Meas MPR	Low Channel (dBm)	Middle Channel (dBm)	High Channel (dBm)
10M	QPSK	RB1#0	0	0	21.69	21.44	21.18
		RB1#25	0	0	21.73	21.37	21.21
		RB1#49	1	1	21.56	21.26	21.18
		RB25#0	1	1	20.74	20.36	20.26
		RB25#25	1	1	20.71	20.39	20.07
		RB50#0	1	1	20.66	20.32	20.21
	16-QAM	RB1#0	1	1	21.2	20.58	20.18
		RB1#25	1	1	21.36	20.53	20.2
		RB1#49	1	1	21.27	20.45	20.16
		RB25#0	2	2	19.64	19.3	19.43
		RB25#25	2	2	19.82	19.36	19.19
		RB50#0	2	2	19.62	19.31	19.23
15M	QPSK	RB1#0	0	0	21.67	21.34	21.29
		RB1#38	0	0	21.59	21.53	21.44
		RB1#74	1	1	21.46	21.36	21.04
		RB36#0	1	1	20.72	20.33	20.34
		RB36#39	1	1	20.56	20.44	20.15
		RB75#0	1	1	20.64	20.24	20.19
	16-QAM	RB1#0	1	1	21.18	20.54	20.7
		RB1#38	1	1	21.21	20.56	20.64
		RB1#74	2	2	21.06	20.43	20.61
		RB36#0	2	2	19.6	19.39	19.16
		RB36#39	2	2	19.57	19.28	19.13
		RB75#0	2	2	19.71	19.36	19.18
20M	QPSK	RB1#0	0	0	21.47	21.29	21.19
		RB1#50	0	0	21.61	21.47	21.26
		RB1#99	0	0	21.3	21.23	21.21
		RB50#0	1	1	20.55	20.41	20.33
		RB50#50	1	1	20.57	20.74	19.98
		RB100#0	1	1	20.57	20.38	20.14
	16-QAM	RB1#0	1	1	21.21	20.49	20.32
		RB1#50	1	1	21.29	20.64	20.51
		RB1#99	2	2	20.81	20.54	20.3
		RB50#0	2	2	20.5	20.36	20.22
		RB50#50	2	2	20.56	20.32	20.07
		RB100#0	2	2	20.56	20.28	20.16

LTE Band 4:

Test Bandwidth	Test Modulation	Resource Block & RB offset	Target MPR	Meas MPR	Low Channel (dBm)	Middle Channel (dBm)	High Channel (dBm)
1.4M	QPSK	RB1#0	0	0	20.28	20.03	19.99
		RB1#3	0	0	20.36	20.09	20.09
		RB1#5	0	0	20.27	20.05	20.04
		RB3#0	1	1	20.33	20.11	20.3
		RB3#3	1	1	20.33	20.16	20.22
		RB6#0	1	1	19.42	19.22	19.29
	16-QAM	RB1#0	1	1	19.27	19.01	18.98
		RB1#3	1	1	19.49	19.03	19.15
		RB1#5	2	2	19.33	18.99	19.12
		RB3#0	2	2	19.23	19.2	19.37
		RB3#3	2	2	19.39	19.18	19.47
		RB6#0	2	2	18.55	18.11	18.29
3M	QPSK	RB1#0	0	0	19.98	19.82	20.05
		RB1#8	0	0	20.13	20.01	20.11
		RB1#14	0	0	20.12	19.94	19.98
		RB6#0	1	1	19.25	19.18	19.2
		RB6#9	1	1	19.25	19.05	19.22
		RB15#0	1	1	19.21	19.02	19.13
	16-QAM	RB1#0	1	1	19.02	19.51	19.15
		RB1#8	1	1	19.23	19.54	19.23
		RB1#14	1	1	19.1	19.38	19.17
		RB6#0	2	2	18.3	18.18	18.31
		RB6#9	2	2	18.27	18.06	18.21
		RB15#0	2	2	18.24	18.09	18.25
5M	QPSK	RB1#0	0	0	20.22	20.12	20.12
		RB1#13	0	0	20.44	20.26	20.33
		RB1#24	0	0	20.3	20.11	20.22
		RB15#0	1	1	19.38	19.2	19.25
		RB15#10	1	1	19.38	19.06	19.33
		RB25#0	1	1	19.43	19.16	19.23
	16-QAM	RB1#0	1	1	19.32	18.94	19.55
		RB1#13	1	1	19.53	19.19	19.69
		RB1#24	1	1	19.3	18.95	19.52
		RB15#0	2	2	18.34	18.16	18.2
		RB15#10	2	2	18.33	18.17	18.32
		RB25#0	2	2	18.31	18.18	18.4

Test Bandwidth	Test Modulation	Resource Block & RB offset	Target MPR	Meas MPR	Low Channel (dBm)	Middle Channel (dBm)	High Channel (dBm)
10M	QPSK	RB1#0	0	0	20.36	20.23	20.22
		RB1#25	0	0	20.48	20.2	20.39
		RB1#49	1	1	20.19	20.06	20.36
		RB25#0	1	1	19.28	19.22	19.17
		RB25#25	1	1	19.27	19.16	19.19
		RB50#0	1	1	19.3	19.08	19.29
	16-QAM	RB1#0	1	1	19.34	19.82	19.26
		RB1#25	1	1	19.34	19.75	19.53
		RB1#49	1	1	19.27	19.8	19.42
		RB25#0	2	2	18.51	18.08	18.24
		RB25#25	2	2	18.38	18.17	18.32
		RB50#0	2	2	18.43	18.22	18.15
15M	QPSK	RB1#0	0	0	20.24	20.16	20.1
		RB1#38	0	0	20.37	20.21	20.26
		RB1#74	1	1	20.18	20.06	20.13
		RB36#0	1	1	19.22	19.1	19.12
		RB36#39	1	1	19.37	19.2	19.19
		RB75#0	1	1	19.35	19.17	19.29
	16-QAM	RB1#0	1	1	19.76	19.81	19.25
		RB1#38	1	1	19.91	19.81	19.42
		RB1#74	2	2	19.56	19.64	19.43
		RB36#0	2	2	18.44	18.18	18.29
		RB36#39	2	2	18.33	18.08	18.31
		RB75#0	2	2	18.32	18.12	18.26
20M	QPSK	RB1#0	0	0	20.21	20.13	20.11
		RB1#50	0	0	20.31	20.25	20.25
		RB1#99	0	0	20.02	20.12	20.2
		RB50#0	1	1	19.3	19.1	19.25
		RB50#50	1	1	19.32	19.21	19.2
		RB100#0	1	1	19.21	19.08	19.1
	16-QAM	RB1#0	1	1	19.92	19.49	19.31
		RB1#50	1	1	19.95	19.63	19.53
		RB1#99	2	2	19.59	19.35	19.33
		RB50#0	2	2	19.37	19.14	19.2
		RB50#50	2	2	19.22	19.03	19.29
		RB100#0	2	2	19.34	19.18	19.2

LTE Band 5:

Test Bandwidth	Test Modulation	Resource Block & RB offset	Target MPR	Meas MPR	Low Channel (dBm)	Middle Channel (dBm)	High Channel (dBm)
1.4M	QPSK	RB1#0	0	0	22.64	22.99	23.34
		RB1#3	0	0	22.82	23.18	23.32
		RB1#5	0	0	22.82	23.09	23.29
		RB3#0	1	1	22.88	23.15	23.41
		RB3#3	1	1	22.95	23.16	23.23
		RB6#0	1	1	21.91	22.19	22.38
	16-QAM	RB1#0	1	1	21.65	22.11	22.28
		RB1#3	1	1	21.83	22.13	22.49
		RB1#5	2	2	21.72	21.92	22.25
		RB3#0	2	2	21.78	22.4	22.37
		RB3#3	2	2	21.96	22.27	22.31
		RB6#0	2	2	20.89	21.27	21.49
3M	QPSK	RB1#0	0	0	22.46	22.81	23.15
		RB1#8	0	0	22.74	23.04	23.11
		RB1#14	1	1	22.7	22.88	23.17
		RB6#0	1	1	21.78	22.12	22.44
		RB6#9	1	1	21.94	22.2	22.2
		RB15#0	1	1	21.87	22.02	22.22
	16-QAM	RB1#0	1	1	21.55	22.41	22.19
		RB1#8	1	1	21.9	22.61	22.24
		RB1#14	2	2	21.65	22.31	22.26
		RB6#0	2	2	20.67	21.14	21.34
		RB6#9	2	2	20.82	21.25	21.28
		RB15#0	2	2	20.93	21.09	21.29
5M	QPSK	RB1#0	0	0	22.81	23.13	23.21
		RB1#13	0	0	23.01	23.3	23.46
		RB1#24	0	0	23.1	23.29	23.42
		RB15#0	1	1	21.93	22.18	22.52
		RB15#10	1	1	22.01	22.18	22.19
		RB25#0	1	1	22	22.25	22.27
	16-QAM	RB1#0	1	1	21.82	22.08	22.56
		RB1#13	1	1	22.17	22.08	22.72
		RB1#24	1	1	22.04	22.07	22.53
		RB15#0	2	2	20.86	21.11	21.39
		RB15#10	2	2	20.99	21.24	21.26
		RB25#0	2	2	20.95	21.3	21.38

Test Bandwidth	Test Modulation	Resource Block & RB offset	Target MPR	Meas MPR	Low Channel (dBm)	Middle Channel (dBm)	High Channel (dBm)
10M	QPSK	RB1#0	0	0	23.84	23.11	23.32
		RB1#25	0	0	23.23	23.26	23.36
		RB1#49	1	1	23.31	23.21	23.38
		RB25#0	1	1	23.26	23.31	23.29
		RB25#25	1	1	23.18	23.21	23.13
		RB50#0	1	1	23.13	23.35	23.16
	16-QAM	RB1#0	1	1	23.28	23.27	23.4
		RB1#25	1	1	23.51	23.23	23.55
		RB1#49	2	2	23.38	23.28	23.49
		RB25#0	2	2	23.28	23.15	23.3
		RB25#25	2	2	23.21	23.21	23.32
		RB50#0	2	2	23.41	23.21	23.16

LTE Band 7:

Test Bandwidth	Test Modulation	Resource Block & RB offset	Target MPR	Meas MPR	Low Channel (dBm)	Middle Channel (dBm)	High Channel (dBm)
5M	QPSK	RB1#0	0	0	20.23	20.13	20.23
		RB1#13	0	0	20.37	20.31	20.37
		RB1#24	0	0	20.26	20.14	20.12
		RB15#0	1	1	19.15	19.15	19.23
		RB15#10	1	1	19.28	19.18	19.23
		RB25#0	1	1	19.19	19.16	19.26
	16-QAM	RB1#0	1	1	19.24	18.93	19.49
		RB1#13	1	1	19.33	19.14	19.55
		RB1#24	1	1	19.22	19.04	19.52
		RB15#0	2	2	18.19	18.3	18.17
		RB15#10	2	2	18.25	18.16	18.19
		RB25#0	2	2	18.29	18.3	18.19
10M	QPSK	RB1#0	0	0	20.21	20.12	20.14
		RB1#25	0	0	20.28	20.24	20.3
		RB1#49	1	1	20.19	20.12	20.32
		RB25#0	1	1	19	19.16	19.26
		RB25#25	1	1	19.21	19.1	19.31
		RB50#0	1	1	19.13	19.15	19.31
	16-QAM	RB1#0	1	1	19.3	19.18	19.71
		RB1#25	1	1	19.38	19.14	19.93
		RB1#49	2	2	19.42	19.19	19.77
		RB25#0	2	2	18.08	18.15	18.25
		RB25#25	2	2	18.44	18.3	18.29
		RB50#0	2	2	18.24	18.33	18.33
15M	QPSK	RB1#0	0	0	20.11	20.13	20.15
		RB1#38	0	0	20.39	20.15	20.29
		RB1#74	1	1	20.03	20.1	20.18
		RB36#0	1	1	19.11	19.15	19.11
		RB36#39	1	1	19.18	19.25	19.3
		RB75#0	1	1	19.17	19.22	19.2
	16-QAM	RB1#0	1	1	19.79	19.3	19.48
		RB1#38	1	1	19.84	19.38	19.73
		RB1#74	2	2	19.67	19.14	19.48
		RB36#0	2	2	18.17	18.2	18.2
		RB36#39	2	2	18.27	18.25	18.22
		RB75#0	2	2	18.31	18.27	18.22

Test Bandwidth	Test Modulation	Resource Block & RB offset	Target MPR	Meas MPR	Low Channel (dBm)	Middle Channel (dBm)	High Channel (dBm)
20M	QPSK	RB1#0	0	0	20.01	20.13	20.07
		RB1#50	0	0	20.31	20.17	20.39
		RB1#99	0	0	19.94	20.07	20.18
		RB50#0	1	1	19.16	19.07	19.12
		RB50#50	1	1	19.09	19.17	19.13
		RB100#0	1	1	19.17	19.14	19.27
	16-QAM	RB1#0	1	1	19.69	19.42	19.2
		RB1#50	1	1	19.94	19.64	19.5
		RB1#99	2	2	19.6	19.38	19.35
		RB50#0	2	2	19.18	19.04	19.27
		RB50#50	2	2	19.28	19.08	19.21
		RB100#0	2	2	19.21	19.08	19.32

LTE Band 12:

Test Bandwidth	Test Modulation	Resource Block & RB offset	Target MPR	Meas MPR	Low Channel (dBm)	Middle Channel (dBm)	High Channel (dBm)
1.4M	QPSK	RB1#0	0	0	22.45	22.39	22.33
		RB1#3	0	0	22.66	22.63	22.35
		RB1#5	0	0	22.61	22.39	22.28
		RB3#0	1	1	22.65	22.6	22.45
		RB3#3	1	1	22.6	22.56	22.42
		RB6#0	1	1	21.75	21.73	21.47
	16-QAM	RB1#0	1	1	21.77	21.44	21.41
		RB1#3	1	1	21.73	21.63	21.43
		RB1#5	2	2	21.64	21.55	21.36
		RB3#0	2	2	21.68	21.8	21.73
		RB3#3	2	2	21.58	21.78	21.64
	RB6#0	2	2	20.9	20.6	20.68	
3M	QPSK	RB1#0	0	0	22.44	22.39	22.25
		RB1#8	0	0	22.49	22.45	22.54
		RB1#14	1	1	22.51	22.35	22.25
		RB6#0	1	1	21.73	21.64	21.51
		RB6#9	1	1	21.63	21.5	21.49
		RB15#0	1	1	21.64	21.51	21.51
	16-QAM	RB1#0	1	1	21.43	21.93	21.46
		RB1#8	1	1	21.54	22.16	21.54
		RB1#14	2	2	21.43	21.94	21.42
		RB6#0	2	2	20.64	20.72	20.49
		RB6#9	2	2	20.55	20.77	20.59
	RB15#0	2	2	20.83	20.81	20.51	
5M	QPSK	RB1#0	0	0	22.69	22.6	22.47
		RB1#13	0	0	22.89	22.78	22.67
		RB1#24	0	0	22.73	22.66	22.55
		RB15#0	1	1	21.71	21.75	21.71
		RB15#10	1	1	21.67	21.72	21.61
		RB25#0	1	1	21.76	21.6	21.67
	16-QAM	RB1#0	1	1	21.81	21.66	21.85
		RB1#13	1	1	21.8	21.72	22.05
		RB1#24	1	1	21.75	21.53	21.78
		RB15#0	2	2	20.9	20.81	20.65
		RB15#10	2	2	20.92	20.76	20.55
	RB25#0	2	2	20.8	20.75	20.85	

Test Bandwidth	Test Modulation	Resource Block & RB offset	Target MPR	Meas MPR	Low Channel (dBm)	Middle Channel (dBm)	High Channel (dBm)
10M	QPSK	RB1#0	0	0	22.7	22.77	22.88
		RB1#25	0	0	22.73	22.65	22.75
		RB1#49	1	1	22.59	22.67	22.65
		RB25#0	1	1	21.69	21.63	21.67
		RB25#25	1	1	21.82	21.52	21.5
		RB50#0	1	1	21.69	21.61	21.58
	16-QAM	RB1#0	1	1	21.81	21.66	21.85
		RB1#25	1	1	21.8	21.72	22.05
		RB1#49	2	2	21.75	21.53	21.78
		RB25#0	2	2	21.9	21.81	21.65
		RB25#25	2	2	21.92	21.76	21.55
		RB50#0	2	2	21.8	21.75	21.85

LTE Band 13:

Test Bandwidth	Test Modulation	Resource Block & RB offset	Target MPR	Meas MPR	Low Channel (dBm)	Middle Channel (dBm)	High Channel (dBm)
5M	QPSK	RB1#0	0	0	23.17	/	23.1
		RB1#13	0	0	23.36	/	23.24
		RB1#24	0	0	23.19	/	23.2
		RB15#0	1	1	22.21	/	22.12
		RB15#10	1	1	22.22	/	22.22
		RB25#0	1	1	22.18	/	22.21
	16-QAM	RB1#0	1	1	22.27	/	21.87
		RB1#13	1	1	22.47	/	22.16
		RB1#24	1	1	22.36	/	22.12
		RB15#0	2	2	21.18	/	21.3
		RB15#10	2	2	21.03	/	21.34
		RB25#0	2	2	21.09	/	21.3
10M	QPSK	RB1#0	0	0	/	23.15	/
		RB1#25	0	0	/	23.19	/
		RB1#49	1	1	/	23.32	/
		RB25#0	1	1	/	22.06	/
		RB25#25	1	1	/	22.21	/
		RB50#0	1	1	/	22.13	/
	16-QAM	RB1#0	1	1	/	22.25	/
		RB1#25	1	1	/	22.37	/
		RB1#49	1	1	/	22.43	/
		RB25#0	2	2	/	22.09	/
		RB25#25	2	2	/	22.3	/
		RB50#0	2	2	/	22.09	/

LTE Band 17:

Test Bandwidth	Test Modulation	Resource Block & RB offset	Target MPR	Meas MPR	Low Channel (dBm)	Middle Channel (dBm)	High Channel (dBm)
5M	QPSK	RB1#0	0	0	22.72	/	22.65
		RB1#13	0	0	22.89	/	22.63
		RB1#24	0	0	22.65	/	22.47
		RB15#0	1	1	21.72	/	21.63
		RB15#10	1	1	21.72	/	21.61
		RB25#0	1	1	21.77	/	21.69
	16-QAM	RB1#0	1	1	22.13	/	21.41
		RB1#13	1	1	22.14	/	21.69
		RB1#24	1	1	22	/	21.45
		RB15#0	2	2	20.79	/	20.71
		RB15#10	2	2	20.82	/	20.77
		RB25#0	2	2	20.74	/	20.82
10M	QPSK	RB1#0	0	0	/	22.85	/
		RB1#25	0	0	/	22.68	/
		RB1#49	1	1	/	22.71	/
		RB25#0	1	1	/	21.7	/
		RB25#25	1	1	/	21.6	/
		RB50#0	1	1	/	21.63	/
	16-QAM	RB1#0	1	1	/	22.35	/
		RB1#25	1	1	/	22.33	/
		RB1#49	2	2	/	22.16	/
		RB25#0	2	2	/	21.71	/
		RB25#25	2	2	/	21.69	/
		RB50#0	2	2	/	21.72	/

LTE Band 26:

Test Bandwidth	Test Modulation	Resource Block & RB offset	Target MPR	Meas MPR	Low Channel (dBm)	Middle Channel (dBm)	High Channel (dBm)
1.4M	QPSK	RB1#0	0	0	24.27	24.32	24.69
		RB1#3	0	0	24.18	24.46	24.69
		RB1#5	0	0	24.27	24.4	24.65
		RB3#0	1	1	24.32	24.5	24.73
		RB3#3	1	1	24.32	24.42	24.73
		RB6#0	1	1	23.4	23.57	23.84
	16-QAM	RB1#0	1	1	23.23	23.42	23.69
		RB1#3	1	1	23.3	23.41	23.71
		RB1#5	2	2	23.15	23.4	23.55
		RB3#0	2	2	23.18	23.54	23.92
		RB3#3	2	2	23.23	23.54	23.85
RB6#0	2	2	22.46	22.42	22.75		
3M	QPSK	RB1#0	0	0	24.18	24.15	24.53
		RB1#8	0	0	24.26	24.41	24.6
		RB1#14	0	0	24.11	24.24	24.61
		RB6#0	1	1	23.08	23.4	23.72
		RB6#9	1	1	23.33	23.34	23.69
		RB15#0	1	1	23.2	23.37	23.79
	16-QAM	RB1#0	1	1	23.15	23.93	23.69
		RB1#8	1	1	23.21	23.93	23.75
		RB1#14	1	1	23.12	23.69	23.55
		RB6#0	2	2	22.13	22.43	22.72
		RB6#9	2	2	22.21	22.46	22.87
		RB15#0	2	2	22.22	22.46	22.74
5M	QPSK	RB1#0	0	0	24.37	24.48	24.63
		RB1#13	0	0	24.41	24.61	24.84
		RB1#24	0	0	24.39	24.46	24.76
		RB15#0	1	1	23.36	23.43	23.82
		RB15#10	1	1	23.44	23.55	23.63
		RB25#0	1	1	23.39	23.57	23.75
	16-QAM	RB1#0	1	1	23.43	23.36	23.88
		RB1#13	1	1	23.47	23.45	24.12
		RB1#24	1	1	23.4	23.43	24.09
		RB15#0	2	2	22.3	22.56	22.74
		RB15#10	2	2	22.47	22.6	22.68
		RB25#0	2	2	22.46	22.57	22.67

Test Bandwidth	Test Modulation	Resource Block & RB offset	Target MPR	Meas MPR	Low Channel (dBm)	Middle Channel (dBm)	High Channel (dBm)
10M	QPSK	RB1#0	0	0	24.34	24.49	24.8
		RB1#25	0	0	24.37	24.59	24.8
		RB1#49	1	1	24.46	24.72	24.93
		RB25#0	1	1	23.19	23.47	23.77
		RB25#25	1	1	23.34	23.52	23.71
		RB50#0	1	1	23.27	23.6	23.59
	16-QAM	RB1#0	1	1	23.46	24.13	23.85
		RB1#25	1	1	23.42	24.14	23.88
		RB1#49	1	1	23.36	24.22	24.01
		RB25#0	2	2	22.31	22.5	22.78
		RB25#25	2	2	22.59	22.69	22.7
		RB50#0	2	2	22.42	22.52	22.65
15M	QPSK	RB1#0	0	0	24.32	24.31	24.6
		RB1#38	0	0	24.41	24.48	24.75
		RB1#74	1	1	24.56	24.6	24.78
		RB36#0	1	1	23.37	23.55	23.68
		RB36#39	1	1	23.51	23.57	23.67
		RB75#0	1	1	23.46	23.6	23.72
	16-QAM	RB1#0	1	1	23.71	24.03	23.7
		RB1#38	1	1	23.91	24.13	23.94
		RB1#74	2	2	23.94	24.22	23.98
		RB36#0	2	2	23.41	23.54	23.57
		RB36#39	2	2	23.39	23.76	23.64
		RB75#0	2	2	23.32	23.5	23.77

LTE Band 38:

Test Bandwidth	Test Modulation	Resource Block & RB offset	Target MPR	Meas MPR	Low Channel (dBm)	Middle Channel (dBm)	High Channel (dBm)
5M	QPSK	RB1#0	0	0	18.71	18.99	19.44
		RB1#13	0	0	18.88	19.25	19.58
		RB1#24	1	1	18.81	19.14	19.38
		RB15#0	1	1	17.93	18.15	18.58
		RB15#10	1	1	17.83	18.05	18.55
		RB25#0	1	1	17.74	18.03	18.52
	16-QAM	RB1#0	1	1	17.85	18.32	18.42
		RB1#13	1	1	18.18	18.55	18.64
		RB1#24	1	1	17.85	18.36	18.44
		RB15#0	2	2	16.89	17.14	17.51
		RB15#10	2	2	16.89	17.22	17.39
		RB25#0	2	2	16.95	17.17	17.56
10M	QPSK	RB1#0	0	0	18.98	19.07	19.45
		RB1#25	0	0	18.95	19.16	19.5
		RB1#49	0	0	18.95	19.22	19.61
		RB25#0	1	1	17.71	18.11	18.35
		RB25#25	1	1	17.99	18.14	18.49
		RB50#0	1	1	17.89	18.14	18.57
	16-QAM	RB1#0	1	1	17.98	18.43	18.46
		RB1#25	1	1	18.19	18.39	18.57
		RB1#49	2	2	18.03	18.4	18.38
		RB25#0	2	2	16.94	17.25	17.56
		RB25#25	2	2	16.91	17.12	17.54
		RB50#0	2	2	17.06	17.17	17.47
15M	QPSK	RB1#0	0	0	18.91	18.97	19.25
		RB1#38	0	0	18.92	19.22	19.56
		RB1#74	1	1	18.91	19.1	19.46
		RB36#0	1	1	17.86	18.16	18.36
		RB36#39	1	1	17.83	18.16	18.48
		RB75#0	1	1	17.84	18.12	18.46
	16-QAM	RB1#0	1	1	18.11	17.99	18.71
		RB1#38	1	1	18.34	18.24	18.74
		RB1#74	2	2	18.25	18.1	18.66
		RB36#0	2	2	16.82	17.17	17.4
		RB36#39	2	2	16.84	17.21	17.46
		RB75#0	2	2	16.79	17.08	17.44

Test Bandwidth	Test Modulation	Resource Block & RB offset	Target MPR	Meas MPR	Low Channel (dBm)	Middle Channel (dBm)	High Channel (dBm)
20M	QPSK	RB1#0	0	0	18.75	18.91	19.2
		RB1#50	0	0	19.19	19.18	19.6
		RB1#99	1	1	18.98	19.09	19.36
		RB50#0	1	1	17.79	18.03	18.44
		RB50#50	1	1	18.07	18.1	18.49
		RB100#0	1	1	18.02	18.16	18.35
	16-QAM	RB1#0	1	1	18.13	18.19	18.2
		RB1#50	1	1	18.39	18.41	18.46
		RB1#99	2	2	18.31	18.23	18.28
		RB50#0	2	2	18.85	18.15	18.46
		RB50#50	2	2	18.15	18.12	18.5
		RB100#0	2	2	18.02	18.04	18.47

LTE Band 40 Lower:

Test Bandwidth	Test Modulation	Resource Block & RB offset	Target MPR	Meas MPR	Low Channel (dBm)	Middle Channel (dBm)	High Channel (dBm)
5M	QPSK	RB1#0	0	0	16.28	/	16.15
		RB1#13	0	0	16.3	/	16.25
		RB1#24	0	0	16.26	/	16.19
		RB15#0	1	1	15.32	/	15.21
		RB15#10	1	1	15.19	/	15.16
		RB25#0	1	1	15.18	/	15.33
	16-QAM	RB1#0	1	1	15.26	/	15.16
		RB1#13	1	1	15.47	/	15.31
		RB1#24	1	1	15.2	/	15.26
		RB15#0	2	2	15.3	/	15.12
		RB15#10	2	2	15.22	/	15.24
		RB25#0	2	2	15.27	/	15.15
10M	QPSK	RB1#0	0	0	/	16.15	/
		RB1#25	0	0	/	16.38	/
		RB1#49	1	1	/	16.31	/
		RB25#0	1	1	/	15.16	/
		RB25#25	1	1	/	15.18	/
		RB50#0	1	1	/	15.18	/
	16-QAM	RB1#0	1	1	/	15.36	/
		RB1#25	1	1	/	15.53	/
		RB1#49	1	1	/	15.57	/
		RB25#0	2	2	/	15.37	/
		RB25#25	2	2	/	15.53	/
		RB50#0	2	2	/	15.41	/

LTE Band 40 Upper:

Test Bandwidth	Test Modulation	Resource Block & RB offset	Target MPR	Meas MPR	Low Channel (dBm)	Middle Channel (dBm)	High Channel (dBm)
5M	QPSK	RB1#0	0	0	16.32	/	16.26
		RB1#13	0	0	16.47	/	16.46
		RB1#24	0	0	16.21	/	16.19
		RB15#0	1	1	15.34	/	15.29
		RB15#10	1	1	15.34	/	15.43
		RB25#0	1	1	15.37	/	15.31
	16-QAM	RB1#0	1	1	15.54	/	15.45
		RB1#13	1	1	15.63	/	15.48
		RB1#24	1	1	15.52	/	15.3
		RB15#0	2	2	15.33	/	15.28
		RB15#10	2	2	15.39	/	15.48
		RB25#0	2	2	15.26	/	15.3
10M	QPSK	RB1#0	0	0	/	16.34	/
		RB1#25	0	0	/	16.4	/
		RB1#49	1	1	/	16.39	/
		RB25#0	1	1	/	15.34	/
		RB25#25	1	1	/	15.37	/
		RB50#0	1	1	/	15.35	/
	16-QAM	RB1#0	1	1	/	15.53	/
		RB1#25	1	1	/	15.57	/
		RB1#49	1	1	/	15.49	/
		RB25#0	2	2	/	15.35	/
		RB25#25	2	2	/	15.34	/
		RB50#0	2	2	/	15.23	/

Duty Cycle:

Operation Band	Modulation	Bandwidth	Ton (ms)	Ton+off (ms)	Duty Cycle (%)	Limit (%)
LTE Band 40 Lower	QPSK	5M	3.013	10.051	29.41	38
		10M	2.974	10.013	29.70	38
	16QAM	5M	2.949	10.026	29.41	38
		10M	2.956	10.058	29.39	38
LTE Band 40 Upper	QPSK	5M	2.91	10.013	29.06	38
		10M	2.949	10.051	29.34	38
	16QAM	5M	2.968	10.013	29.64	38
		10M	2.927	10.051	29.12	38

Note: The duty cycle is quoted from the RF report.

LTE Band 41:

Test Bandwidth	Test Modulation	Resource Block & RB offset	Target MPR	Meas MPR	Low Channel (dBm)	2549 MHz (dBm)	Middle Channel (dBm)	2636 MHz (dBm)	High Channel (dBm)
5M	QPSK	RB1#0	0	0	18.76	18.81	18.98	19.59	19.48
		RB1#13	0	0	18.97	18.98	19.27	19.54	19.59
		RB1#24	1	1	18.82	18.81	19.13	19.55	19.47
		RB15#0	1	1	17.95	18.02	18.22	18.57	18.59
		RB15#10	1	1	17.84	17.93	18.12	18.74	18.6
		RB25#0	1	1	17.89	17.91	18.09	18.61	18.49
	16-QAM	RB1#0	1	1	17.93	17.88	18.25	18.48	18.45
		RB1#13	1	1	18.11	18.21	18.47	18.72	18.67
		RB1#24	1	1	18.01	18.14	18.41	18.54	18.55
		RB15#0	2	2	16.81	16.91	17.05	17.57	17.48
		RB15#10	2	2	16.86	16.83	17.11	17.4	17.42
		RB25#0	2	2	16.84	16.8	17.09	17.39	17.44
10M	QPSK	RB1#0	0	0	18.97	19.01	19.19	19.47	19.39
		RB1#25	0	0	19.01	19.12	19.25	19.56	19.59
		RB1#49	0	0	18.92	18.91	19.22	19.52	19.5
		RB25#0	1	1	17.76	17.82	18.16	18.35	18.38
		RB25#25	1	1	17.89	18.01	18.12	18.36	18.38
		RB50#0	1	1	17.87	17.88	18.15	18.58	18.6
	16-QAM	RB1#0	1	1	18.06	18.07	18.49	18.37	18.4
		RB1#25	1	1	18.23	18.2	18.49	18.61	18.49
		RB1#49	2	2	18.03	18.04	18.57	18.53	18.51
		RB25#0	2	2	16.97	17.03	17.21	17.6	17.45
		RB25#25	2	2	16.98	17.03	17.12	17.54	17.55
		RB50#0	2	2	17.03	16.99	17.19	17.55	17.46
15M	QPSK	RB1#0	0	0	18.77	18.85	19.11	19.36	19.27
		RB1#38	0	0	19.02	19.09	19.31	19.57	19.58
		RB1#74	1	1	18.94	19.03	19.16	19.39	19.38
		RB36#0	1	1	17.8	17.85	18.17	18.57	18.44
		RB36#39	1	1	17.87	17.92	18.17	18.51	18.46
		RB75#0	1	1	17.95	17.92	18.21	18.56	18.52
	16-QAM	RB1#0	1	1	18	18.07	18.05	18.55	18.56
		RB1#38	1	1	18.34	18.42	18.17	18.83	18.81
		RB1#74	2	2	18.16	18.26	18.05	18.74	18.76
		RB36#0	2	2	16.74	16.89	17	17.52	17.42
		RB36#39	2	2	16.83	16.89	17.14	17.57	17.44
		RB75#0	2	2	16.78	16.76	17.12	17.51	17.47

Test Bandwidth	Test Modulation	Resource Block & RB offset	Target MPR	Meas MPR	Low Channel (dBm)	2549 MHz (dBm)	Middle Channel (dBm)	2636 MHz (dBm)	High Channel (dBm)
20M	QPSK	RB1#0	0	0	18.84	18.89	18.94	18.83	19.2
		RB1#50	0	0	19.17	19.18	19.31	19.3	19.62
		RB1#99	1	1	18.97	18.95	19.11	18.98	19.31
		RB50#0	1	1	18.88	18.87	18.14	18.1	18.43
		RB50#50	1	1	18.99	18.04	18.13	18.05	18.41
		RB100#0	1	1	18.01	18.87	18.05	18.12	18.46
	16-QAM	RB1#0	1	1	18.06	18.17	18.01	18.16	18.25
		RB1#50	1	1	18.42	18.32	18.27	18.37	18.53
		RB1#99	2	2	18.23	18.14	18.16	18.27	18.41
		RB50#0	2	2	18.15	18.26	18.12	18.19	18.45
		RB50#50	2	2	18.15	18.09	18.14	18.1	18.44
		RB100#0	2	2	18.05	18.03	18.17	18.04	18.51

LTE Band 66:

Test Bandwidth	Test Modulation	Resource Block & RB offset	Target MPR	Meas MPR	Low Channel (dBm)	Middle Channel (dBm)	High Channel (dBm)
1.4M	QPSK	RB1#0	0	0	19.9	19.87	20
		RB1#3	0	0	19.95	19.86	20.19
		RB1#5	0	0	19.93	19.83	20.1
		RB3#0	1	1	20.06	19.84	20.04
		RB3#3	1	1	20.08	19.77	20.07
		RB6#0	1	1	19.04	18.9	19.2
	16-QAM	RB1#0	1	1	18.93	18.79	19.21
		RB1#3	1	1	18.92	18.77	19.28
		RB1#5	2	2	18.87	18.71	19.11
		RB3#0	2	2	19.03	18.95	19.14
		RB3#3	2	2	19.13	19.09	19.08
3M	QPSK	RB1#0	0	0	19.86	19.59	19.81
		RB1#8	0	0	19.87	19.66	20.04
		RB1#14	0	0	19.74	19.72	20.02
		RB6#0	1	1	18.9	18.85	18.99
		RB6#9	1	1	18.98	18.94	18.96
		RB15#0	1	1	18.93	18.91	19.15
	16-QAM	RB1#0	1	1	18.89	19.28	19.07
		RB1#8	1	1	18.91	19.34	19.14
		RB1#14	1	1	18.78	19.15	19.11
		RB6#0	2	2	17.91	17.91	18.18
		RB6#9	2	2	18.04	17.93	18.24
RB15#0		2	2	18.2	18.03	18.1	
5M	QPSK	RB1#0	0	0	20.15	20.05	20.26
		RB1#13	0	0	20.11	20.11	20.32
		RB1#24	0	0	19.91	19.9	20.1
		RB15#0	1	1	19.13	19.06	19.22
		RB15#10	1	1	19.08	18.95	19.25
		RB25#0	1	1	19.16	18.91	19.19
	16-QAM	RB1#0	1	1	19.17	18.73	19.46
		RB1#13	1	1	19.19	18.99	19.63
		RB1#24	1	1	18.99	18.89	19.45
		RB15#0	2	2	18.08	17.94	18.14
		RB15#10	2	2	18.1	18.04	18.15
RB25#0		2	2	18.17	18.03	18.31	

Test Bandwidth	Test Modulation	Resource Block & RB offset	Target MPR	Meas MPR	Low Channel (dBm)	Middle Channel (dBm)	High Channel (dBm)
10M	QPSK	RB1#0	0	0	20.08	20.04	20.27
		RB1#25	0	0	20.16	19.94	20.31
		RB1#49	1	1	20.05	20.05	20.19
		RB25#0	1	1	19.16	18.83	19.1
		RB25#25	1	1	19.19	19.04	19.08
		RB50#0	1	1	19.09	18.87	19.1
	16-QAM	RB1#0	1	1	19.28	19.45	19.47
		RB1#25	1	1	19.12	19.61	19.48
		RB1#49	1	1	19.17	19.49	19.44
		RB25#0	2	2	18.25	17.95	18.27
		RB25#25	2	2	18.22	18.12	18.27
		RB50#0	2	2	18.19	17.89	18.21
15M	QPSK	RB1#0	0	0	20.09	20.01	20.27
		RB1#38	0	0	20.09	20.05	20.37
		RB1#74	1	1	20.04	19.98	20.27
		RB36#0	1	1	19.09	18.94	19.05
		RB36#39	1	1	19.02	18.88	19.16
		RB75#0	1	1	19.02	18.9	19.19
	16-QAM	RB1#0	1	1	19.5	19.5	19.38
		RB1#38	1	1	19.55	19.66	19.38
		RB1#74	2	2	19.33	19.44	19.32
		RB36#0	2	2	18.01	17.85	18.09
		RB36#39	2	2	18	17.96	18.21
		RB75#0	2	2	18.15	17.96	18.22
20M	QPSK	RB1#0	0	0	19.99	19.84	20.06
		RB1#50	0	0	20.21	20.08	20.37
		RB1#99	0	0	19.89	19.99	20.01
		RB50#0	1	1	18.96	18.98	19.28
		RB50#50	1	1	19.13	18.93	19.15
		RB100#0	1	1	19.13	18.87	19.15
	16-QAM	RB1#0	1	1	19.62	19.1	19.29
		RB1#50	1	1	19.78	19.35	19.47
		RB1#99	2	2	19.36	19.26	19.37
		RB50#0	2	2	19.92	18.82	18.78
		RB50#50	2	2	19.15	18.87	18.86
		RB100#0	2	2	19.13	18.97	18.73

WLAN 2.4G:

Mode	Channel frequency (MHz)	Data Rate	Duty cycle (%)	Max. Peak Conducted Output Power (dBm)	
				Main	AUX
802.11b	2412	1Mbps	100	17.5	16.88
	2442			19.17	16.52
	2472			18.26	15.68
802.11g	2412	6Mbps	100	18.25	16.83
	2442			19.64	17.05
	2472			18.82	16.14
802.11n ht20	2412	MCS0	100	18.19	16.75
	2442			19.61	16.65
	2472			18.94	16.06
802.11n ht40	2422	MCS0	100	19.35	17.02
	2442			19.92	17.36
	2462			20.18	16.52

Wi-Fi 5.2G:

Mode	Channel frequency (MHz)	Data Rate	Duty cycle (%)	Max. Conducted Average Output Power(dBm)	
				Main	AUX
802.11a	5180	6Mbps	100	11.78	11.5
	5200			11.96	11.73
	5240			11.92	11.52
802.11ac20	5180	MCS0	100	11.93	11.71
	5200			11.74	11.5
	5240			11.73	11.07
802.11ac40	5190	MCS0	100	11.05	11.51
	5230			11.16	11.07
802.11ac80	5210	MCS0	100	8.67	10.43

Wi-Fi 5.8G:

Mode	Channel frequency (MHz)	Data Rate	Duty cycle (%)	Max. Conducted Average Output Power(dBm)	
				Main	AUX
802.11a	5745	6Mbps	100	7.92	5.96
	5785			7.42	5.42
	5825			6.86	4.82
802.11ac20	5745	MCS0	100	7.82	5.81
	5785			7.33	5.39
	5825			6.88	4.73
802.11ac40	5755	MCS0	100	7.77	5.23
	5795			7.13	5.09
802.11ac80	5775	MCS0	100	7.18	4.95

Bluetooth:

Mode	Channel frequency (MHz)	Max. Peak Conducted Output Power (dBm)	
		Main	AUX
BDR(GFSK)	2402	0.87	-1.65
	2441	2.24	0.59
	2480	1.92	-0.63
EDR($\pi/4$ -DQPSK)	2402	-0.21	-2.44
	2441	1.83	-0.3
	2480	1.22	-1.5
EDR(8DPSK)	2402	-0.21	-2.41
	2441	1.36	-0.29
	2480	1.13	-1.62
BLE_1M	2402	-5.51	-6.6
	2440	-3.63	-4.61
	2480	-3.89	-5.65
BLE_2M	2402	-5.11	-6.39
	2440	-3.96	-4.64
	2480	-3.42	-5.14

7. Standalone SAR test exclusion considerations

Antennas Location:

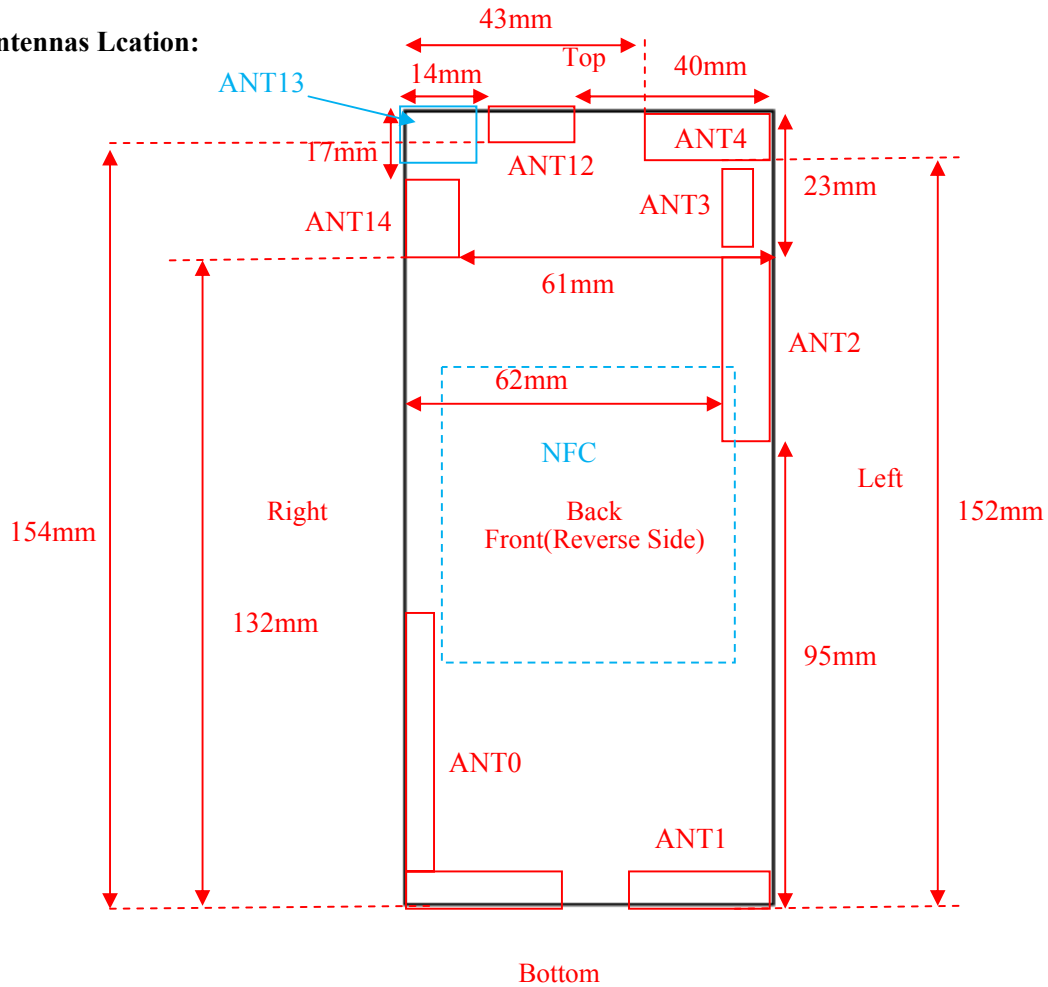

Note: The ANT0, ANT1, ANT 3 only receive.

Each antenna supports the following frequency bands:

ANT2: GSM850, WCDMA Band5, LTE B5/B12/B13/B17/B26

ANT4: PCS1900, WCDMA Band 2/B4, LTE B2/B4/B7/B38/B40/B41/B66

ANT12: WIFI2.4G&5G/BT(Main)

ANT13: GPS

ANT14: WIFI2.4G&5G/BT(AUX)

7.1 Antenna Distance To Edge

Antenna Distance To Edge(mm)						
Antenna	Back	Front	Left	Right	Top	Bottom
WWAN(GSM/WCDMA/LTE) ANT2	< 5	< 5	< 5	62	23	95
WWAN(GSM/WCDMA/LTE) ANT4	< 5	< 5	< 5	43	< 5	152
2.4G/5G WLAN&BT ANT12(Main)	< 5	< 5	40	14	< 5	154
2.4G/5G WLAN&BT ANT14(AUX)	< 5	< 5	61	< 5	17	132

7.2 Standalone SAR test exclusion considerations

Mode	Frequency (MHz)	Output Power (dBm)	Output Power (mW)	Distance (mm)	Calculated value	Threshold (1-g)	SAR Test Exclusion
WLAN 2.4G Main	2472	20.5	112.2	0	35.3	3	NO
WLAN 2.4G AUX	2472	17.5	56.23	0	17.7	3	NO
WLAN 5.2G Main	5240	12	15.85	0	7.3	3	NO
WLAN 5.2G AUX	5240	12	15.85	0	7.3	3	NO
WLAN 5.8G Main	5825	8	6.31	0	3	3	YES
WLAN 5.8G AUX	5825	6	3.98	0	1.9	3	YES
Bluetooth Main	2480	2.5	1.78	0	0.6	3	YES
Bluetooth AUX	2480	1	1.26	0	0.4	3	YES

Note: The Wi-Fi 5.2G/5.8G based average power for calculation, The Wi-Fi 2.4G and bluetooth based peak power for calculation.

NOTE:

The 1-g and 10-g SAR test exclusion thresholds for 100 MHz to 6 GHz at test separation distances ≤ 50 mm are determined by:

$[(\text{max. power of channel, including tune-up tolerance, mW}) / (\text{min. test separation distance, mm})] \cdot$

$[\sqrt{f(\text{GHz})}] \leq 3.0$ for 1-g SAR and ≤ 7.5 for 10-g extremity SAR, where

1. $f(\text{GHz})$ is the RF channel transmit frequency in GHz.

2. Power and distance are rounded to the nearest mW and mm before calculation.

3. The result is rounded to one decimal place for comparison.

4. When the minimum test separation distance is < 5 mm, a distance of 5 mm is applied to determine SAR test Exclusion.

According to KDB 447498 D01 General RF Exposure Guidance v06, clause 4.3. General SAR test exclusion guidance:

c) For frequencies below 100 MHz, the following may be considered for SAR test exclusion (also illustrated in Appendix C):

1) For test separation distances > 50 mm and < 200 mm, the power threshold at the corresponding test separation distance at 100 MHz in step b) is multiplied by $[1 + \log(100/f(\text{MHz}))]$

2) For test separation distances ≤ 50 mm, the power threshold determined by the equation in c) 1) for 50 mm and 100 MHz is multiplied by $\frac{1}{2}$

3) SAR measurement procedures are not established below 100 MHz.

For NFC SAR test exclusion consideration as follow:

$$P_{th} = [474 * (1 + \log(100/f_{(MHz)}))] / 2 = 443 \text{ mW.}$$

$$E[\text{dB } \mu \text{ V/m}] = \text{EIRP}[\text{dBm}] + 95.2$$

$E[\text{dB } \mu\text{V/m}] = 66.49 \text{ dB } \mu\text{V/m}@3\text{m}$,

The antenna gain is 0dBi

$\text{EIRP} = 66.49 \text{ dB } \mu\text{V/m} - 95.2 = -28.71 \text{ dBm} = 0.0013 \text{ mW} < P_{\text{th}} = 443 \text{ mW}$

Conclusion:

The NFC SAR evaluation can be exempted.

7.3 Standalone SAR estimation:

Mode	Frequency (MHz)	Output Power (dBm)	Output Power (mW)	Distance (mm)	Estimated 1-g (W/kg)
WLAN 5.8G Main Head	5825	8	6.31	0	0.41
WLAN 5.8G Main Body	5825	8	6.31	10	0.20
WLAN 5.8G AUX Head	5825	6	3.98	0	0.26
WLAN 5.8G AUX Body	5825	6	3.98	10	0.13
Bluetooth Main Head	2480	2.5	1.78	0	0.07
Bluetooth Main Body	2480	2.5	1.78	10	0.04
Bluetooth AUX Head	2480	1	1.26	0	0.05
Bluetooth AUX Body	2480	1	1.26	10	0.03

Note: The Wi-Fi 5.8G based average power for calculation, The bluetooth based peak power for calculation.

When standalone SAR test exclusion applies to an antenna that transmits simultaneously with other antennas, the standalone SAR must be estimated according to following to determine simultaneous transmission SAR test exclusion:

$$\left[\frac{\text{max. power of channel, including tune-up tolerance, mW}}{\text{min. test separation distance, mm}} \right] \cdot \left[\frac{1}{\sqrt{f(\text{GHz})}} \right]$$

W/kg for test separation distances ≤ 50 mm;

where $x = 7.5$ for 1-g SAR.

When the minimum test separation distance is < 5 mm, a distance of 5 mm is applied to determine SAR test Exclusion.

7.4 SAR test exclusion for the EUT edge considerations Result

Antenna Distance To Edge(mm)						
Mode	Back	Front	Left	Right	Top	Bottom
WWAN(GSM/WCDMA/LTE) ANT 2	Required	Required	Required	Exclusion	Required	Exclusion
WWAN(GSM/WCDMA/LTE) ANT 4	Required	Required	Required	Exclusion	Required	Exclusion
2.4G/5.2G WLAN ANT12	Required	Required	Exclusion	Required	Required	Exclusion
2.4G/5.2G WLAN ANT14	Required	Required	Exclusion	Required	Required	Exclusion
5.8G WLAN/BT ANT12	Exclusion*	Exclusion*	Exclusion*	Exclusion*	Exclusion*	Exclusion*
5.8G WLAN/BT ANT14	Exclusion*	Exclusion*	Exclusion*	Exclusion*	Exclusion*	Exclusion*

Note:

Required: The distance to Edge is less than 25mm, testing is required.

Exclusion*: SAR test exclusion evaluation has been done above.

Exclusion: The distance to Edge is more than 25 mm, testing is not required.

Extremity Exposure Considerations

Per KDB 648474 D04 D04v01r03, this device is considered a “Phablet” since the diagonal dimension is >160mm and < 200mm, when hotspot mode applies, extremity SAR is required only for the surfaces and edges with hotspot mode scaled to the maximum output power (with tolerance is 1g SAR > 1.2W/kg)

Extremity Exposure Condition		
Worst Mode	Hotspot SAR value	Extremity Condition Test
PCS 1900	0.71W/kg@ 1g	Exclusion

8. SAR MEASUREMENT RESULTS

This page summarizes the results of the performed dosimetric evaluation.

8.1 SAR Test Data

Environmental Conditions

Temperature:	21.5-22.7 °C	22.4-23.5 °C	21.6-22.5 °C	22.4-23.4 °C	22.5-23.3 °C	22.2-23.2 °C
Relative Humidity:	55 %	62 %	59 %	63 %	54 %	53 %
ATM Pressure:	100.9 kPa	101.2 kPa	100.6 kPa	100.3 kPa	100.2 kPa	100.7 kPa
Test Date:	2023/11/25	2023/11/26	2023/11/27	2023/11/28	2023/11/29	2023/11/30

Testing was performed by Wen Chen, Leo Lu, Aixlee Li.

Temperature:	22.5-23.2 °C
Relative Humidity:	57 %
ATM Pressure:	100.2 kPa
Test Date:	2024/01/21

Testing was performed by Leo Lu.

GSM 850:

EUT Position	Frequency (MHz)	Test Mode	Max. Meas. Power (dBm)	Max. Rated Power (dBm)	1g SAR (W/kg)			
					Scaled Factor	Meas. SAR	Scaled SAR	Plot
Head Left Cheek	824.2	GSM	/	/	/	/	/	/
	836.6	GSM	33.55	34	1.109	0.483	0.54	1#
	848.8	GSM	/	/	/	/	/	/
Head Left Tilt	824.2	GSM	/	/	/	/	/	/
	836.6	GSM	33.55	34	1.109	0.168	0.19	2#
	848.8	GSM	/	/	/	/	/	/
Head Right Cheek	824.2	GSM	33.78	34	1.052	0.509	0.54	3#
	836.6	GSM	33.55	34	1.109	0.918	1.02	4#
	848.8	GSM	33.86	34	1.033	0.919	0.95	5#
Head Right Tilt	824.2	GSM	/	/	/	/	/	/
	836.6	GSM	33.55	34	1.109	0.249	0.28	6#
	848.8	GSM	/	/	/	/	/	/
Body Worn Back (10mm)	824.2	GSM	/	/	/	/	/	/
	836.6	GSM	33.55	34	1.109	0.352	0.39	7#
	848.8	GSM	/	/	/	/	/	/
Body Front (10mm)	824.2	GPRS	/	/	/	/	/	/
	836.6	GPRS	32.88	33	1.028	0.395	0.41	8#
	848.8	GPRS	/	/	/	/	/	/
Body Back (10mm)	824.2	GPRS	/	/	/	/	/	/
	836.6	GPRS	32.88	33	1.028	0.526	0.54	9#
	848.8	GPRS	/	/	/	/	/	/
Body Left (10mm)	824.2	GPRS	/	/	/	/	/	/
	836.6	GPRS	32.88	33	1.028	0.568	0.58	10#
	848.8	GPRS	/	/	/	/	/	/
Body Top (10mm)	824.2	GPRS	/	/	/	/	/	/
	836.6	GPRS	32.88	33	1.028	0.048	0.05	11#
	848.8	GPRS	/	/	/	/	/	/

Note: The data above was performed on 2023/11/26.

Note:

1. When the 1-g SAR is $\leq 0.8\text{W/Kg}$, testing for other channels are optional.
2. The EUT transmit and receive through the same GSM antenna while testing SAR.
3. When SAR or MPE is not measured at the maximum power level allowed for production units, the results must be scaled to the maximum tune-up tolerance limit according to the power applied to the individual channels tested to determine compliance.
4. When the maximum output power variation across the required test channels is $> 0.5\text{ dB}$, instead of the middle channel, the highest output power channel must be used.
5. The Multi-slot Classes of EUT is Class 12 which has maximum 4 Downlink slots and 4 Uplink slots, the maximum active slots is 5, when perform the multiple slots scan, 3DL+2UL is the worst case.

PCS 1900:

EUT Position	Frequency (MHz)	Test Mode	Max. Meas. Power (dBm)	Max. Rated Power (dBm)	1g SAR (W/kg)			
					Scaled Factor	Meas. SAR	Scaled SAR	Plot
Head Left Cheek	1850.2	GSM	/	/	/	/	/	/
	1880	GSM	28.18	28.5	1.076	0.269	0.29	12#
	1909.8	GSM	/	/	/	/	/	/
Head Left Tilt	1850.2	GSM	/	/	/	/	/	/
	1880	GSM	28.18	28.5	1.076	0.379	0.41	13#
	1909.8	GSM	/	/	/	/	/	/
Head Right Cheek	1850.2	GSM	/	/	/	/	/	/
	1880	GSM	28.18	28.5	1.076	0.606	0.65	14#
	1909.8	GSM	/	/	/	/	/	/
Head Right Tilt	1850.2	GSM	28.05	28.5	1.109	0.941	1.04	15#
	1880	GSM	28.18	28.5	1.076	0.859	0.92	16#
	1909.8	GSM	28.33	28.5	1.04	0.803	0.84	17#
Body Worn Back (10mm)	1850.2	GSM	/	/	/	/	/	/
	1880	GSM	28.18	28.5	1.076	0.207	0.22	18#
	1909.8	GSM	/	/	/	/	/	/
Body Front (10mm)	1850.2	GPRS	/	/	/	/	/	/
	1880	GPRS	26.03	26.5	1.114	0.363	0.40	19#
	1909.8	GPRS	/	/	/	/	/	/
Body Back (10mm)	1850.2	GPRS	/	/	/	/	/	/
	1880	GPRS	26.03	26.5	1.114	0.633	0.71	20#
	1909.8	GPRS	/	/	/	/	/	/
Body Left (10mm)	1850.2	GPRS	/	/	/	/	/	/
	1880	GPRS	26.03	26.5	1.114	0.106	0.12	21#
	1909.8	GPRS	/	/	/	/	/	/
Body Top (10mm)	1850.2	GPRS	/	/	/	/	/	/
	1880	GPRS	26.03	26.5	1.114	0.59	0.66	22#
	1909.8	GPRS	/	/	/	/	/	/

Note:

1. When the 1-g SAR is $\leq 0.8\text{W/Kg}$, testing for other channels are optional.
2. The EUT transmit and receive through the same GSM antenna while testing SAR.
3. When SAR or MPE is not measured at the maximum power level allowed for production units, the results must be scaled to the maximum tune-up tolerance limit according to the power applied to the individual channels tested to determine compliance.
4. When the maximum output power variation across the required test channels is $> 0.5\text{ dB}$, instead of the middle channel, the highest output power channel must be used.
5. The Multi-slot Classes of EUT is Class 12 which has maximum 4 Downlink slots and 4 Uplink slots, the maximum active slots is 5, when perform the multiple slots scan, 1DL+4UL is the worst case.

WCDMA Band 2:

EUT Position	Frequency (MHz)	Test Mode	Max. Meas. Power (dBm)	Max. Rated Power (dBm)	1g SAR (W/kg)			
					Scaled Factor	Meas. SAR	Scaled SAR	Plot
Head Left Cheek	1852.4	RMC	/	/	/	/	/	/
	1880	RMC	18.33	18.50	1.04	0.503	0.52	23#
	1907.6	RMC	/	/	/	/	/	/
Head Left Tilt	1852.4	RMC	/	/	/	/	/	/
	1880	RMC	18.33	18.50	1.04	0.582	0.61	24#
	1907.6	RMC	/	/	/	/	/	/
Head Right Cheek	1852.4	RMC	/	/	/	/	/	/
	1880	RMC	18.33	18.50	1.04	0.611	0.64	25#
	1907.6	RMC	/	/	/	/	/	/
Head Right Tilt	1852.4	RMC	/	/	/	/	/	/
	1880	RMC	18.33	18.50	1.04	0.761	0.79	26#
	1907.6	RMC	/	/	/	/	/	/
Body Front (10mm)	1852.4	RMC	/	/	/	/	/	/
	1880	RMC	18.33	18.50	1.04	0.124	0.13	27#
	1907.6	RMC	/	/	/	/	/	/
Body Back (10mm)	1852.4	RMC	/	/	/	/	/	/
	1880	RMC	18.33	18.50	1.04	0.231	0.24	28#
	1907.6	RMC	/	/	/	/	/	/
Body Left (10mm)	1852.4	RMC	/	/	/	/	/	/
	1880	RMC	18.33	18.50	1.04	0.027	0.03	29#
	1907.6	RMC	/	/	/	/	/	/
Body Top (10mm)	1852.4	RMC	/	/	/	/	/	/
	1880	RMC	18.33	18.50	1.04	0.201	0.21	30#
	1907.6	RMC	/	/	/	/	/	/

WCDMA Band 4:

EUT Position	Frequency (MHz)	Test Mode	Max. Meas. Power (dBm)	Max. Rated Power (dBm)	1g SAR (W/kg)			
					Scaled Factor	Meas. SAR	Scaled SAR	Plot
Head Left Cheek	1712.4	RMC	/	/	/	/	/	/
	1732.6	RMC	17.27	17.50	1.054	0.336	0.35	31#
	1752.6	RMC	/	/	/	/	/	/
Head Left Tilt	1712.4	RMC	/	/	/	/	/	/
	1732.6	RMC	17.27	17.50	1.054	0.427	0.45	32#
	1752.6	RMC	/	/	/	/	/	/
Head Right Cheek	1712.4	RMC	/	/	/	/	/	/
	1732.6	RMC	17.27	17.50	1.054	0.386	0.41	33#
	1752.6	RMC	/	/	/	/	/	/
Head Right Tilt	1712.4	RMC	/	/	/	/	/	/
	1732.6	RMC	17.27	17.50	1.054	0.536	0.56	34#
	1752.6	RMC	/	/	/	/	/	/
Body Front (10mm)	1712.4	RMC	/	/	/	/	/	/
	1732.6	RMC	17.27	17.50	1.054	0.095	0.10	35#
	1752.6	RMC	/	/	/	/	/	/
Body Back (10mm)	1712.4	RMC	/	/	/	/	/	/
	1732.6	RMC	17.27	17.50	1.054	0.137	0.14	36#
	1752.6	RMC	/	/	/	/	/	/
Body Left (10mm)	1712.4	RMC	/	/	/	/	/	/
	1732.6	RMC	17.27	17.50	1.054	0.032	0.03	37#
	1752.6	RMC	/	/	/	/	/	/
Body Top (10mm)	1712.4	RMC	/	/	/	/	/	/
	1732.6	RMC	17.27	17.50	1.054	0.173	0.18	38#
	1752.6	RMC	/	/	/	/	/	/

WCDMA Band 5:

EUT Position	Frequency (MHz)	Test Mode	Max. Meas. Power (dBm)	Max. Rated Power (dBm)	1g SAR (W/kg)			
					Scaled Factor	Meas. SAR	Scaled SAR	Plot
Head Left Cheek	826.4	RMC	/	/	/	/	/	/
	836.6	RMC	23.87	24.00	1.03	0.555	0.57	39#
	846.6	RMC	/	/	/	/	/	/
Head Left Tilt	826.4	RMC	/	/	/	/	/	/
	836.6	RMC	23.87	24.00	1.03	0.178	0.18	40#
	846.6	RMC	/	/	/	/	/	/
Head Right Cheek	826.4	RMC	/	/	/	/	/	/
	836.6	RMC	23.87	24.00	1.03	0.756	0.78	41#
	846.6	RMC	/	/	/	/	/	/
Head Right Tilt	826.4	RMC	/	/	/	/	/	/
	836.6	RMC	23.87	24.00	1.03	0.211	0.22	42#
	846.6	RMC	/	/	/	/	/	/
Body Front (10mm)	826.4	RMC	/	/	/	/	/	/
	836.6	RMC	23.87	24.00	1.03	0.271	0.28	43#
	846.6	RMC	/	/	/	/	/	/
Body Back (10mm)	826.4	RMC	/	/	/	/	/	/
	836.6	RMC	23.87	24.00	1.03	0.438	0.45	44#
	846.6	RMC	/	/	/	/	/	/
Body Left (10mm)	826.4	RMC	/	/	/	/	/	/
	836.6	RMC	23.87	24.00	1.03	0.555	0.57	45#
	846.6	RMC	/	/	/	/	/	/
Body Top (10mm)	826.4	RMC	/	/	/	/	/	/
	836.6	RMC	23.87	24.00	1.03	0.031	0.03	46#
	846.6	RMC	/	/	/	/	/	/

Note: The data above was performed on 2023/11/25.

Note:

1. When the 1-g SAR is $\leq 0.8\text{W/Kg}$, testing for other channels are optional.
2. The EUT transmit and receive through the same antenna while testing SAR.
3. The default test configuration is to measure SAR with an established radio link between the EUT and a communication test set using a 12.2 kbps RMC (reference measurement Channel) Configured in Test Loop Model.
4. KDB 941225 D01-Body SAR is not required for HSDPA/HSUPA/HSPA+ when the maximum average output of each RF channel is less than $\frac{1}{4}$ dB higher than measured 12.2kbps RMC or the maximum SAR for 12.2kbps RMC is $< 75\%$ of SAR limit.
5. When SAR or MPE is not measured at the maximum power level allowed for production units, the results must be scaled to the maximum tune-up tolerance limit according to the power applied to the individual channels tested to determine compliance.

LTE Band 2:

EUT Position	Frequency (MHz)	Bandwidth (MHz)	Test Mode	Max. Meas. Power (dBm)	Max. Rated Power (dBm)	1g SAR (W/kg)			
						Scaled Factor	Meas. SAR	Scaled SAR	Plot
Head Left Cheek	1860	20	1RB	/	/	/	/	/	/
	1880	20	1RB	21.47	22	1.13	0.377	0.43	47#
	1900	20	1RB	/	/	/	/	/	/
	1880	20	50%RB	20.74	22	1.337	0.304	0.41	48#
Head Left Tilt	1860	20	1RB	/	/	/	/	/	/
	1880	20	1RB	21.47	22	1.13	0.487	0.55	49#
	1900	20	1RB	/	/	/	/	/	/
	1880	20	50%RB	20.74	22	1.337	0.382	0.51	50#
Head Right Cheek	1860	20	1RB	/	/	/	/	/	/
	1880	20	1RB	21.47	22	1.13	0.612	0.69	51#
	1900	20	1RB	/	/	/	/	/	/
	1880	20	50%RB	20.74	22	1.337	0.495	0.66	52#
Head Right Tilt	1860	20	1RB	/	/	/	/	/	/
	1880	20	1RB	21.47	22	1.13	0.683	0.77	53#
	1900	20	1RB	/	/	/	/	/	/
	1880	20	50%RB	20.74	22	1.337	0.552	0.74	54#
Body Front (10mm)	1860	20	1RB	/	/	/	/	/	/
	1880	20	1RB	21.47	22	1.13	0.135	0.15	55#
	1900	20	1RB	/	/	/	/	/	/
	1880	20	50%RB	20.74	22	1.337	0.1	0.13	56#
Body Back (10mm)	1860	20	1RB	/	/	/	/	/	/
	1880	20	1RB	21.47	22	1.13	0.245	0.28	57#
	1900	20	1RB	/	/	/	/	/	/
	1880	20	50%RB	20.74	22	1.337	0.201	0.27	58#
Body Left (10mm)	1860	20	1RB	/	/	/	/	/	/
	1880	20	1RB	21.47	22	1.13	0.032	0.04	59#
	1900	20	1RB	/	/	/	/	/	/
	1880	20	50%RB	20.74	22	1.337	0.027	0.04	60#
Body Top (10mm)	1860	20	1RB	/	/	/	/	/	/
	1880	20	1RB	21.47	22	1.13	0.195	0.22	61#
	1900	20	1RB	/	/	/	/	/	/
	1880	20	50%RB	20.74	22	1.337	0.159	0.21	62#

LTE Band 7:

EUT Position	Frequency (MHz)	Bandwidth (MHz)	Test Mode	Max. Meas. Power (dBm)	Max. Rated Power (dBm)	1g SAR (W/kg)			
						Scaled Factor	Meas. SAR	Scaled SAR	Plot
Head Left Cheek	2510	20	1RB	/	/	/	/	/	/
	2535	20	1RB	20.17	20.5	1.079	0.391	0.42	63#
	2560	20	1RB	/	/	/	/	/	/
	2535	20	50%RB	19.17	20.5	1.358	0.301	0.41	64#
Head Left Tilt	2510	20	1RB	/	/	/	/	/	/
	2535	20	1RB	20.17	20.5	1.079	0.512	0.55	65#
	2560	20	1RB	/	/	/	/	/	/
	2535	20	50%RB	19.17	20.5	1.358	0.398	0.54	66#
Head Right Cheek	2510	20	1RB	/	/	/	/	/	/
	2535	20	1RB	20.17	20.5	1.079	0.453	0.49	67#
	2560	20	1RB	/	/	/	/	/	/
	2535	20	50%RB	19.17	20.5	1.358	0.353	0.48	68#
Head Right Tilt	2510	20	1RB	/	/	/	/	/	/
	2535	20	1RB	20.17	20.5	1.079	0.632	0.68	69#
	2560	20	1RB	/	/	/	/	/	/
	2535	20	50%RB	19.17	20.5	1.358	0.387	0.53	70#
Body Front (10mm)	2510	20	1RB	/	/	/	/	/	/
	2535	20	1RB	20.17	20.5	1.079	0.056	0.06	71#
	2560	20	1RB	/	/	/	/	/	/
	2535	20	50%RB	19.17	20.5	1.358	0.043	0.06	72#
Body Back (10mm)	2510	20	1RB	/	/	/	/	/	/
	2535	20	1RB	20.17	20.5	1.079	0.054	0.06	73#
	2560	20	1RB	/	/	/	/	/	/
	2535	20	50%RB	19.17	20.5	1.358	0.043	0.06	74#
Body Left (10mm)	2510	20	1RB	/	/	/	/	/	/
	2535	20	1RB	20.17	20.5	1.079	0.02	0.02	75#
	2560	20	1RB	/	/	/	/	/	/
	2535	20	50%RB	19.17	20.5	1.358	0.015	0.02	76#
Body Top (10mm)	2510	20	1RB	/	/	/	/	/	/
	2535	20	1RB	20.17	20.5	1.079	0.118	0.13	77#
	2560	20	1RB	/	/	/	/	/	/
	2535	20	50%RB	19.17	20.5	1.358	0.087	0.12	78#

LTE Band 12&17:

EUT Position	Frequency (MHz)	Bandwidth (MHz)	Test Mode	Max. Meas. Power (dBm)	Max. Rated Power (dBm)	1g SAR (W/kg)			
						Scaled Factor	Meas. SAR	Scaled SAR	Plot
Head Left Cheek	704	10	1RB	/	/	/	/	/	/
	707.5	10	1RB	22.77	23	1.054	0.152	0.16	79#
	711	10	1RB	/	/	/	/	/	/
	707.5	10	50%RB	21.63	23	1.371	0.118	0.16	80#
Head Left Tilt	704	10	1RB	/	/	/	/	/	/
	707.5	10	1RB	22.77	23	1.054	0.049	0.05	81#
	711	10	1RB	/	/	/	/	/	/
	707.5	10	50%RB	21.63	23	1.371	0.039	0.05	82#
Head Right Cheek	704	10	1RB	/	/	/	/	/	/
	707.5	10	1RB	22.77	23	1.054	0.294	0.31	83#
	711	10	1RB	/	/	/	/	/	/
	707.5	10	50%RB	21.63	23	1.371	0.236	0.32	84#
Head Right Tilt	704	10	1RB	/	/	/	/	/	/
	707.5	10	1RB	22.77	23	1.054	0.079	0.08	85#
	711	10	1RB	/	/	/	/	/	/
	707.5	10	50%RB	21.63	23	1.371	0.064	0.09	86#
Body Front (10mm)	704	10	1RB	/	/	/	/	/	/
	707.5	10	1RB	22.77	23	1.054	0.076	0.08	87#
	711	10	1RB	/	/	/	/	/	/
	707.5	10	50%RB	21.63	23	1.371	0.06	0.08	88#
Body Back (10mm)	704	10	1RB	/	/	/	/	/	/
	707.5	10	1RB	22.77	23	1.054	0.125	0.13	89#
	711	10	1RB	/	/	/	/	/	/
	707.5	10	50%RB	21.63	23	1.371	0.094	0.13	90#
Body Left (10mm)	704	10	1RB	/	/	/	/	/	/
	707.5	10	1RB	22.77	23	1.054	0.164	0.17	91#
	711	10	1RB	/	/	/	/	/	/
	707.5	10	50%RB	21.63	23	1.371	0.143	0.20	92#
Body Top (10mm)	704	10	1RB	/	/	/	/	/	/
	707.5	10	1RB	22.77	23	1.054	0.0041	0.01	93#
	711	10	1RB	/	/	/	/	/	/
	707.5	10	50%RB	21.63	23	1.371	0.00346	0.01	94#

Note: The data above was performed on 2023/11/25.

Note:

The E-UTRA Operating Band 17 is a subset of band 12, and they are same in modulation type and rated output power, therefore, they were considered as one frequency band during SAR measurement, LTE Band 12 (the wide frequency range) was selected to test.

LTE Band 13:

EUT Position	Frequency (MHz)	Bandwidth (MHz)	Test Mode	Max. Meas. Power (dBm)	Max. Rated Power (dBm)	1g SAR (W/kg)			
						Scaled Factor	Meas. SAR	Scaled SAR	Plot
Head Left Cheek	782	10	1RB	23.32	23.5	1.042	0.184	0.19	95#
	782	10	50%RB	22.21	23.5	1.346	0.14	0.19	96#
Head Left Tilt	782	10	1RB	23.32	23.5	1.042	0.06	0.06	97#
	782	10	50%RB	22.21	23.5	1.346	0.046	0.06	98#
Head Right Cheek	782	10	1RB	23.32	23.5	1.042	0.377	0.39	99#
	782	10	50%RB	22.21	23.5	1.346	0.289	0.39	100#
Head Right Tilt	782	10	1RB	23.32	23.5	1.042	0.104	0.11	101#
	782	10	50%RB	22.21	23.5	1.346	0.079	0.11	102#
Body Front (10mm)	782	10	1RB	23.32	23.5	1.042	0.104	0.11	103#
	782	10	50%RB	22.21	23.5	1.346	0.077	0.10	104#
Body Back (10mm)	782	10	1RB	23.32	23.5	1.042	0.17	0.18	105#
	782	10	50%RB	22.21	23.5	1.346	0.132	0.18	106#
Body Left (10mm)	782	10	1RB	23.32	23.5	1.042	0.264	0.28	107#
	782	10	50%RB	22.21	23.5	1.346	0.206	0.28	108#
Body Top (10mm)	782	10	1RB	23.32	23.5	1.042	0.00629	0.01	109#
	782	10	50%RB	22.21	23.5	1.346	0.00512	0.01	110#

Note: The data above was performed on 2023/11/25.

LTE Band 26&5:

EUT Position	Frequency (MHz)	Bandwidth (MHz)	Test Mode	Max. Meas. Power (dBm)	Max. Rated Power (dBm)	1g SAR (W/kg)			
						Scaled Factor	Meas. SAR	Scaled SAR	Plot
Head Left Cheek	821.5	15	1RB	/	/	/	/	/	/
	831.5	15	1RB	24.6	25.1	1.122	0.361	0.41	111#
	841.5	15	1RB	/	/	/	/	/	/
	831.5	15	50%RB	23.57	25.1	1.422	0.3	0.43	112#
Head Left Tilt	821.5	15	1RB	/	/	/	/	/	/
	831.5	15	1RB	24.6	25.1	1.122	0.148	0.17	113#
	841.5	15	1RB	/	/	/	/	/	/
	831.5	15	50%RB	23.57	25.1	1.422	0.123	0.17	114#
Head Right Cheek	821.5	15	1RB	/	/	/	/	/	/
	831.5	15	1RB	24.6	25.1	1.122	0.463	0.52	115#
	841.5	15	1RB	/	/	/	/	/	/
	831.5	15	50%RB	23.57	25.1	1.422	0.387	0.55	116#
Head Right Tilt	821.5	15	1RB	/	/	/	/	/	/
	831.5	15	1RB	24.6	25.1	1.122	0.222	0.25	117#
	841.5	15	1RB	/	/	/	/	/	/
	831.5	15	50%RB	23.57	25.1	1.422	0.192	0.27	118#
Body Front (10mm)	821.5	15	1RB	/	/	/	/	/	/
	831.5	15	1RB	24.6	25.1	1.122	0.246	0.28	119#
	841.5	15	1RB	/	/	/	/	/	/
	831.5	15	50%RB	23.57	25.1	1.422	0.21	0.30	120#
Body Back (10mm)	821.5	15	1RB	/	/	/	/	/	/
	831.5	15	1RB	24.6	25.1	1.122	0.354	0.40	121#
	841.5	15	1RB	/	/	/	/	/	/
	831.5	15	50%RB	23.57	25.1	1.422	0.304	0.43	122#
Body Left (10mm)	821.5	15	1RB	/	/	/	/	/	/
	831.5	15	1RB	24.6	25.1	1.122	0.333	0.37	123#
	841.5	15	1RB	/	/	/	/	/	/
	831.5	15	50%RB	23.57	25.1	1.422	0.281	0.40	124#
Body Top (10mm)	821.5	15	1RB	/	/	/	/	/	/
	831.5	15	1RB	24.6	25.1	1.122	0.024	0.03	125#
	841.5	15	1RB	/	/	/	/	/	/
	831.5	15	50%RB	23.57	25.1	1.422	0.021	0.03	126#

Note: The data above was performed on 2023/11/26.

Note: The E-UTRA Operating Band 5 is a subset of band 26, and they are same in modulation type and rated output power, therefore, they were considered as one frequency band during SAR measurement.

LTE Band 40A:

EUT Position	Frequency (MHz)	Bandwidth (MHz)	Test Mode	Max. Meas. Power (dBm)	Max. Rated Power (dBm)	1g SAR (W/kg)			
						Scaled Factor	Meas. SAR	Scaled SAR	Plot
Head Left Cheek	2310	10	1RB	16.38	16.5	1.028	0.258	0.27	127#
	2310	10	50%RB	15.18	16.5	1.355	0.196	0.27	128#
Head Left Tilt	2310	10	1RB	16.38	16.5	1.028	0.289	0.30	129#
	2310	10	50%RB	15.18	16.5	1.355	0.224	0.30	130#
Head Right Cheek	2310	10	1RB	16.38	16.5	1.028	0.274	0.28	131#
	2310	10	50%RB	15.18	16.5	1.355	0.212	0.29	132#
Head Right Tilt	2310	10	1RB	16.38	16.5	1.028	0.397	0.41	133#
	2310	10	50%RB	15.18	16.5	1.355	0.25	0.34	134#
Body Front (10mm)	2310	10	1RB	16.38	16.5	1.028	0.111	0.11	135#
	2310	10	50%RB	15.18	16.5	1.355	0.09	0.12	136#
Body Back (10mm)	2310	10	1RB	16.38	16.5	1.028	0.138	0.14	137#
	2310	10	50%RB	15.18	16.5	1.355	0.118	0.16	138#
Body Left (10mm)	2310	10	1RB	16.38	16.5	1.028	0.023	0.02	139#
	2310	10	50%RB	15.18	16.5	1.355	0.019	0.03	140#
Body Top (10mm)	2310	10	1RB	16.38	16.5	1.028	0.078	0.08	141#
	2310	10	50%RB	15.18	16.5	1.355	0.058	0.08	142#

LTE Band 40B:

EUT Position	Frequency (MHz)	Bandwidth (MHz)	Test Mode	Max. Meas. Power (dBm)	Max. Rated Power (dBm)	1g SAR (W/kg)			
						Scaled Factor	Meas. SAR	Scaled SAR	Plot
Head Left Cheek	2355	10	1RB	16.4	16.5	1.023	0.213	0.22	143#
	2355	10	50%RB	15.37	16.5	1.297	0.18	0.23	144#
Head Left Tilt	2355	10	1RB	16.4	16.5	1.023	0.274	0.28	145#
	2355	10	50%RB	15.37	16.5	1.297	0.21	0.27	146#
Head Right Cheek	2355	10	1RB	16.4	16.5	1.023	0.282	0.29	147#
	2355	10	50%RB	15.37	16.5	1.297	0.217	0.28	148#
Head Right Tilt	2355	10	1RB	16.4	16.5	1.023	0.377	0.39	149#
	2355	10	50%RB	15.37	16.5	1.297	0.298	0.39	150#
Body Front (10mm)	2355	10	1RB	16.4	16.5	1.023	0.058	0.06	151#
	2355	10	50%RB	15.37	16.5	1.297	0.045	0.06	152#
Body Back (10mm)	2355	10	1RB	16.4	16.5	1.023	0.075	0.08	153#
	2355	10	50%RB	15.37	16.5	1.297	0.058	0.08	154#
Body Left (10mm)	2355	10	1RB	16.4	16.5	1.023	0.024	0.02	155#
	2355	10	50%RB	15.37	16.5	1.297	0.018	0.02	156#
Body Top (10mm)	2355	10	1RB	16.4	16.5	1.023	0.082	0.08	157#
	2355	10	50%RB	15.37	16.5	1.297	0.062	0.08	158#

Note: The power class 3 used for LTE Band 40 SAR testing.

LTE Band 41&38:

EUT Position	Frequency (MHz)	Bandwidth (MHz)	Test Mode	Max. Meas. Power (dBm)	Max. Rated Power (dBm)	1g SAR (W/kg)			
						Scaled Factor	Meas. SAR	Scaled SAR	Plot
Head Left Cheek	2506	20	1RB	/	/	/	/	/	/
	2549	20	1RB	/	/	/	/	/	/
	2593	20	1RB	19.31	20	1.172	0.271	0.32	159#
	2636	20	1RB	/	/	/	/	/	/
	2680	20	1RB	/	/	/	/	/	/
	2593	20	50%RB	18.14	20	1.535	0.202	0.31	160#
Head Left Tilt	2506	20	1RB	/	/	/	/	/	/
	2549	20	1RB	/	/	/	/	/	/
	2593	20	1RB	19.31	20	1.172	0.305	0.36	161#
	2636	20	1RB	/	/	/	/	/	/
	2680	20	1RB	/	/	/	/	/	/
	2593	20	50%RB	18.14	20	1.535	0.237	0.36	162#
Head Right Cheek	2506	20	1RB	/	/	/	/	/	/
	2549	20	1RB	/	/	/	/	/	/
	2593	20	1RB	19.31	20	1.172	0.403	0.47	163#
	2636	20	1RB	/	/	/	/	/	/
	2680	20	1RB	/	/	/	/	/	/
	2593	20	50%RB	18.14	20	1.535	0.32	0.49	164#
Head Right Tilt	2506	20	1RB	/	/	/	/	/	/
	2549	20	1RB	/	/	/	/	/	/
	2593	20	1RB	19.31	20	1.172	0.486	0.57	165#
	2636	20	1RB	/	/	/	/	/	/
	2680	20	1RB	/	/	/	/	/	/
	2593	20	50%RB	18.14	20	1.535	0.385	0.59	166#
Body Front (10mm)	2506	20	1RB	/	/	/	/	/	/
	2549	20	1RB	/	/	/	/	/	/
	2593	20	1RB	19.31	20	1.172	0.067	0.08	167#
	2636	20	1RB	/	/	/	/	/	/
	2680	20	1RB	/	/	/	/	/	/
	2593	20	50%RB	18.14	20	1.535	0.062	0.10	168#
Body Back (10mm)	2506	20	1RB	/	/	/	/	/	/
	2549	20	1RB	/	/	/	/	/	/
	2593	20	1RB	19.31	20	1.172	0.073	0.09	169#
	2636	20	1RB	/	/	/	/	/	/
	2680	20	1RB	/	/	/	/	/	/
	2593	20	50%RB	18.14	20	1.535	0.051	0.08	170#

Body Left (10mm)	2506	20	1RB	/	/	/	/	/	/
	2549	20	1RB	/	/	/	/	/	/
	2593	20	1RB	19.31	20	1.172	0.014	0.02	171#
	2636	20	1RB	/	/	/	/	/	/
	2680	20	1RB	/	/	/	/	/	/
	2593	20	50%RB	18.14	20	1.535	0.01	0.02	172#
Body Top (10mm)	2506	20	1RB	/	/	/	/	/	/
	2549	20	1RB	/	/	/	/	/	/
	2593	20	1RB	19.31	20	1.172	0.069	0.08	173#
	2636	20	1RB	/	/	/	/	/	/
	2680	20	1RB	/	/	/	/	/	/
	2593	20	50%RB	18.14	20	1.535	0.053	0.08	174#

Note:

1. The E-UTRA Operating Band 38 is a subset of band 41, and they are same in modulation type and rated output power, therefore, they were considered as one frequency band during SAR measurement, LTE Band 41 (the wide frequency range) was selected to test.

2. The frequency range of LTE Band 41 is 2496~ 2690MHz. Per KDB 447498 D01, according to the following formula Calculate N_c is 5.

KDB procedures, the following should be applied to determine the number of required test channels. The test channels should be evenly spread across the transmission frequency band of each wireless mode.¹⁴

$$N_c = \text{Round} \left\{ \left[100 \left(\frac{f_{\text{high}} - f_{\text{low}}}{f_c} \right) \right]^{0.5} \times \left(\frac{f_c}{100} \right)^{0.2} \right\},$$

where

- N_c is the number of test channels, rounded to the nearest integer,
- f_{high} and f_{low} are the highest and lowest channel frequencies within the transmission band,
- f_c is the mid-band channel frequency,
- all frequencies are in MHz.

3. The power class 3 used for LTE Band 41 SAR testing.

LTE Band 66&4:

EUT Position	Frequency (MHz)	Bandwidth (MHz)	Test Mode	Max. Meas. Power (dBm)	Max. Rated Power (dBm)	1g SAR (W/kg)			
						Scaled Factor	Meas. SAR	Scaled SAR	Plot
Head Left Cheek	1720	20	1RB	/	/	/	/	/	/
	1745	20	1RB	20.08	20.5	1.102	0.285	0.31	175#
	1770	20	1RB	/	/	/	/	/	/
	1745	20	50%RB	18.98	20.5	1.419	0.226	0.32	176#
Head Left Tilt	1720	20	1RB	/	/	/	/	/	/
	1745	20	1RB	20.08	20.5	1.102	0.404	0.45	177#
	1770	20	1RB	/	/	/	/	/	/
	1745	20	50%RB	18.98	20.5	1.419	0.325	0.46	178#
Head Right Cheek	1720	20	1RB	/	/	/	/	/	/
	1745	20	1RB	20.08	20.5	1.102	0.366	0.40	179#
	1770	20	1RB	/	/	/	/	/	/
	1745	20	50%RB	18.98	20.5	1.419	0.302	0.43	180#
Head Right Tilt	1720	20	1RB	/	/	/	/	/	/
	1745	20	1RB	20.08	20.5	1.102	0.418	0.46	181#
	1770	20	1RB	/	/	/	/	/	/
	1745	20	50%RB	18.98	20.5	1.419	0.341	0.48	182#
Body Front (10mm)	1720	20	1RB	/	/	/	/	/	/
	1745	20	1RB	20.08	20.5	1.102	0.085	0.09	183#
	1770	20	1RB	/	/	/	/	/	/
	1745	20	50%RB	18.98	20.5	1.419	0.069	0.10	184#
Body Back (10mm)	1720	20	1RB	/	/	/	/	/	/
	1745	20	1RB	20.08	20.5	1.102	0.125	0.14	185#
	1770	20	1RB	/	/	/	/	/	/
	1745	20	50%RB	18.98	20.5	1.419	0.1	0.14	186#
Body Left (10mm)	1720	20	1RB	/	/	/	/	/	/
	1745	20	1RB	20.08	20.5	1.102	0.03	0.03	187#
	1770	20	1RB	/	/	/	/	/	/
	1745	20	50%RB	18.98	20.5	1.419	0.026	0.04	188#
Body Top (10mm)	1720	20	1RB	/	/	/	/	/	/
	1745	20	1RB	20.08	20.5	1.102	0.13	0.14	189#
	1770	20	1RB	/	/	/	/	/	/
	1745	20	50%RB	18.98	20.5	1.419	0.107	0.15	190#

Note:

The E-UTRA Operating Band 4 is a subset of band 66, and they are same in modulation type and rated output power, therefore, they were considered as one frequency band during SAR measurement, LTE Band 66 (the wide frequency range) was selected to test.

Note:

1. When the 1-g SAR is ≤ 0.8 W/Kg, testing for other channels are optional.
2. SAR for LTE band exposure configurations is measured according to the procedures of KDB 941225 D05 SAR for LTE Devices v02.
3. KDB941225D05-SAR for higher order modulation is required only when the highest maximum output power for the configuration in the higher order modulation is > 0.5 dB higher than the same configuration in QPSK or when the reported SAR for the QPSK configuration is > 1.45 W/kg
4. KDB941225D05-For QPSK with 100% RB allocation, when the reported SAR measured for the Highest output power channel is < 1.45 W/kg, tests for the remaining required test channels are optional.
5. KDB941225D05- For QPSK with 100% RB allocation, SAR is not required when the highest maximum output power for 100 % RB allocation is less than the highest maximum output power in 50% and 1 RB allocations and the highest reported SAR for 1 RB and 50% RB allocation are ≤ 0.8 W/kg.
6. KDB941225D05- Start with the largest channel bandwidth and measure SAR for QPSK with 1 RB allocation, using the RB offset and required test channel combination with the highest maximum output power among RB offset the upper edge, middle and lower edge of each required test channel.
7. KDB941225D05- other channel bandwidths SAR test is required when the highest maximum output power of a configuration requiring testing in the smaller channel bandwidth is > 0.5 dB higher than the equivalent channel configurations in the largest channel bandwidth configuration or the reported SAR of a configuration for the largest channel bandwidth is > 1.45 W/kg.
8. Worst case SAR for 50% RB allocation is selected to be tested.

WLAN 2.4G(Main):

EUT Position	Frequency (MHz)	Test Mode	Max. Meas. Power (dBm)	Max. Rated Power (dBm)	1g SAR (W/kg)				
					Scaled Factor	Duty cycle Factor	Meas. SAR	Scaled SAR	Plot
Head Left Cheek	2412	802.11b	/	/	/	/	/	/	/
	2442	802.11b	19.17	19.5	1.079	1	0.189	0.20	191#
	2472	802.11b	/	/	/	/	/	/	/
Head Left Tilt	2412	802.11b	/	/	/	/	/	/	/
	2442	802.11b	19.17	19.5	1.079	1	0.202	0.22	192#
	2472	802.11b	/	/	/	/	/	/	/
Head Right Cheek	2412	802.11b	/	/	/	/	/	/	/
	2442	802.11b	19.17	19.5	1.079	1	0.108	0.12	193#
	2472	802.11b	/	/	/	/	/	/	/
Head Right Tilt	2412	802.11b	/	/	/	/	/	/	/
	2442	802.11b	19.17	19.5	1.079	1	0.112	0.12	194#
	2472	802.11b	/	/	/	/	/	/	/
Body Front (10mm)	2412	802.11b	/	/	/	/	/	/	/
	2442	802.11b	19.17	19.5	1.079	1	0.039	0.04	195#
	2472	802.11b	/	/	/	/	/	/	/
Body Back (10mm)	2412	802.11b	/	/	/	/	/	/	/
	2442	802.11b	19.17	19.5	1.079	1	0.048	0.05	196#
	2472	802.11b	/	/	/	/	/	/	/
Body Right (10mm)	2412	802.11b	/	/	/	/	/	/	/
	2442	802.11b	19.17	19.5	1.079	1	0.015	0.02	197#
	2472	802.11b	/	/	/	/	/	/	/
Body Top (10mm)	2412	802.11b	/	/	/	/	/	/	/
	2442	802.11b	19.17	19.5	1.079	1	0.054	0.06	198#
	2472	802.11b	/	/	/	/	/	/	/

Note:

1. When the 1-g SAR is $\leq 0.8W/kg$, testing for other channels are optional.
2. When SAR or MPE is not measured at the maximum power level allowed for production units, the results must be scaled to the maximum tune-up tolerance limit according to the power applied to the individual channels tested to determine compliance.

2.4 GHz 802.11g/n OFDM SAR Test Exclusion Requirements

Mode	Output Power (dBm)	Output Power (mW)	Reported SAR(W/kg)	Adjusted SAR(W/kg)	Limit(W/kg)	SAR Test Exclusion
802.11b(DSSS)	19.5	89.1	0.22	/	/	/
802.11g(OFDM)	20	100	/	0.25	1.2	Yes
802.11n ht20(OFDM)	20	100	/	0.25	1.2	Yes
802.11n ht40(OFDM)	20.5	112.2	/	0.28	1.2	Yes

Per KDB 248227 D01, When SAR measurement is required for 2.4 GHz 802.11g/n OFDM configurations, the measurement and test reduction procedures for OFDM are applied (see 5.3, including subclauses). SAR is not required for the following 2.4 GHz OFDM conditions.

- a) When KDB Publication 447498 D01 SAR test exclusion applies to the OFDM configuration.
- b) When the highest *reported* SAR for DSSS is adjusted by the ratio of OFDM to DSSS specified maximum output power and the adjusted SAR is ≤ 1.2 W/kg.

WLAN 2.4G(AUX):

EUT Position	Frequency (MHz)	Test Mode	Max. Meas. Power (dBm)	Max. Rated Power (dBm)	1g SAR (W/kg)				
					Scaled Factor	Duty cycle Factor	Meas. SAR	Scaled SAR	Plot
Head Left Cheek	2412	802.11b	/	/	/	/	/	/	/
	2442	802.11b	16.52	17	1.117	1	0.144	0.16	199#
	2472	802.11b	/	/	/	/	/	/	/
Head Left Tilt	2412	802.11b	/	/	/	/	/	/	/
	2442	802.11b	16.52	17	1.117	1	0.102	0.11	200#
	2472	802.11b	/	/	/	/	/	/	/
Head Right Cheek	2412	802.11b	/	/	/	/	/	/	/
	2442	802.11b	16.52	17	1.117	1	0.054	0.06	201#
	2472	802.11b	/	/	/	/	/	/	/
Head Right Tilt	2412	802.11b	/	/	/	/	/	/	/
	2442	802.11b	16.52	17	1.117	1	0.045	0.05	202#
	2472	802.11b	/	/	/	/	/	/	/
Body Front (10mm)	2412	802.11b	/	/	/	/	/	/	/
	2442	802.11b	16.52	17	1.117	1	0.052	0.06	203#
	2472	802.11b	/	/	/	/	/	/	/
Body Back (10mm)	2412	802.11b	/	/	/	/	/	/	/
	2442	802.11b	16.52	17	1.117	1	0.053	0.06	204#
	2472	802.11b	/	/	/	/	/	/	/
Body Right (10mm)	2412	802.11b	/	/	/	/	/	/	/
	2442	802.11b	16.52	17	1.117	1	0.057	0.06	205#
	2472	802.11b	/	/	/	/	/	/	/
Body Top (10mm)	2412	802.11b	/	/	/	/	/	/	/
	2442	802.11b	16.52	17	1.117	1	0.026	0.03	206#
	2472	802.11b	/	/	/	/	/	/	/

Note:

1. When the 1-g SAR is $\leq 0.8\text{W/kg}$, testing for other channels are optional.
2. When SAR or MPE is not measured at the maximum power level allowed for production units, the results must be scaled to the maximum tune-up tolerance limit according to the power applied to the individual channels tested to determine compliance.

2.4 GHz 802.11g/n OFDM SAR Test Exclusion Requirements

Mode	Output Power (dBm)	Output Power (mW)	Reported SAR(W/kg)	Adjusted SAR(W/kg)	Limit(W/kg)	SAR Test Exclusion
802.11b(DSSS)	17	50.1	0.16	/	/	/
802.11g(OFDM)	17.5	56.2	/	0.18	1.2	Yes
802.11n ht20(OFDM)	17	50.1	/	0.16	1.2	Yes
802.11n ht40(OFDM)	17.5	56.2	/	0.18	1.2	Yes

Per KDB 248227 D01, When SAR measurement is required for 2.4 GHz 802.11g/n OFDM configurations, the measurement and test reduction procedures for OFDM are applied (see 5.3, including subclauses). SAR is not required for the following 2.4 GHz OFDM conditions.

- a) When KDB Publication 447498 D01 SAR test exclusion applies to the OFDM configuration.
- b) When the highest *reported* SAR for DSSS is adjusted by the ratio of OFDM to DSSS specified maximum output power and the adjusted SAR is ≤ 1.2 W/kg.

WLAN 5.2G(Main):

EUT Position	Frequency (MHz)	Test Mode	Max. Meas. Power (dBm)	Max. Rated Power (dBm)	1g SAR (W/kg)				
					Scaled Factor	Duty cycle Factor	Meas. SAR	Scaled SAR	Plot
Head Left Cheek	5180	802.11a	/	/	/	/	/	/	/
	5200	802.11a	11.96	12.00	1.009	1	0.16	0.16	207#
	5240	802.11a	/	/	/	/	/	/	/
Head Left Tilt	5180	802.11a	/	/	/	/	/	/	/
	5200	802.11a	11.96	12.00	1.009	1	0.229	0.23	208#
	5240	802.11a	/	/	/	/	/	/	/
Head Right Cheek	5180	802.11a	/	/	/	/	/	/	/
	5200	802.11a	11.96	12.00	1.009	1	0.055	0.06	209#
	5240	802.11a	/	/	/	/	/	/	/
Head Right Tilt	5180	802.11a	/	/	/	/	/	/	/
	5200	802.11a	11.96	12.00	1.009	1	0.129	0.13	210#
	5240	802.11a	/	/	/	/	/	/	/
Body Front (10mm)	5180	802.11a	/	/	/	/	/	/	/
	5200	802.11a	11.96	12.00	1.009	1	0.096	0.10	211#
	5240	802.11a	/	/	/	/	/	/	/
Body Back (10mm)	5180	802.11a	/	/	/	/	/	/	/
	5200	802.11a	11.96	12.00	1.009	1	0.145	0.15	212#
	5240	802.11a	/	/	/	/	/	/	/
Body Right (10mm)	5180	802.11a	/	/	/	/	/	/	/
	5200	802.11a	11.96	12.00	1.009	1	0.029	0.03	213#
	5240	802.11a	/	/	/	/	/	/	/
Body Top (10mm)	5180	802.11a	/	/	/	/	/	/	/
	5200	802.11a	11.96	12.00	1.009	1	0.208	0.21	214#
	5240	802.11a	/	/	/	/	/	/	/

WLAN 5.2G(AUX):

EUT Position	Frequency (MHz)	Test Mode	Max. Meas. Power (dBm)	Max. Rated Power (dBm)	1g SAR (W/kg)				
					Scaled Factor	Duty cycle Factor	Meas. SAR	Scaled SAR	Plot
Head Left Cheek	5180	802.11a	/	/	/	/	/	/	/
	5200	802.11a	11.73	12.00	1.064	1	0.143	0.15	215#
	5240	802.11a	/	/	/	/	/	/	/
Head Left Tilt	5180	802.11a	/	/	/	/	/	/	/
	5200	802.11a	11.73	12.00	1.064	1	0.065	0.07	216#
	5240	802.11a	/	/	/	/	/	/	/
Head Right Cheek	5180	802.11a	/	/	/	/	/	/	/
	5200	802.11a	11.73	12.00	1.064	1	0.067	0.07	217#
	5240	802.11a	/	/	/	/	/	/	/
Head Right Tilt	5180	802.11a	/	/	/	/	/	/	/
	5200	802.11a	11.73	12.00	1.064	1	0.111	0.12	218#
	5240	802.11a	/	/	/	/	/	/	/
Body Front (10mm)	5180	802.11a	/	/	/	/	/	/	/
	5200	802.11a	11.73	12.00	1.064	1	0.033	0.04	219#
	5240	802.11a	/	/	/	/	/	/	/
Body Back (10mm)	5180	802.11a	/	/	/	/	/	/	/
	5200	802.11a	11.73	12.00	1.064	1	0.031	0.03	220#
	5240	802.11a	/	/	/	/	/	/	/
Body Right (10mm)	5180	802.11a	/	/	/	/	/	/	/
	5200	802.11a	11.73	12.00	1.064	1	0.092	0.10	221#
	5240	802.11a	/	/	/	/	/	/	/
Body Top (10mm)	5180	802.11a	/	/	/	/	/	/	/
	5200	802.11a	11.73	12.00	1.064	1	0.098	0.10	222#
	5240	802.11a	/	/	/	/	/	/	/

Note:

1. When the 1-g SAR is ≤ 0.8 W/kg, testing for other channels are optional.
2. When SAR or MPE is not measured at the maximum power level allowed for production units, the results must be scaled to the maximum tune-up tolerance limit according to the power applied to the individual channels tested to determine compliance.
3. For 802.11a mode power is the largest among 802.11a/n20/n40/ac80, 802.11 a mode as initial test configuration is selected to test.

9. Measurement Variability

In accordance with published RF Exposure KDB procedure 865664 D01 SAR measurement 100 MHz to 6 GHz v01. These additional measurements are repeated after the completion of all measurements requiring the same head or body tissue-equivalent medium in a frequency band. The test device should be returned to ambient conditions (normal room temperature) with the battery fully charged before it is re-mounted on the device holder for the repeated measurement(s) to minimize any unexpected variations in the repeated results

- 1) Repeated measurement is not required when the original highest measured SAR is < 0.80 W/kg; steps 2) through 4) do not apply.
- 2) When the original highest measured SAR is ≥ 0.80 W/kg, repeat that measurement once.
- 3) Perform a second repeated measurement only if the ratio of largest to smallest SAR for the original and first repeated measurements is > 1.20 or when the original or repeated measurement is ≥ 1.45 W/kg (~ 10% from the 1-g SAR limit).
- 4) Perform a third repeated measurement only if the original, first or second repeated measurement is ≥ 1.5 W/kg and the ratio of largest to smallest SAR for the original, first and second repeated measurements is > 1.20 .

Note: The same procedures should be adapted for measurements according to extremity and occupational exposure limits by applying a factor of 2.5 for extremity exposure and a factor of 5 for occupational exposure to the corresponding SAR thresholds.

The Highest Measured SAR Configuration in Each Frequency Band

Head

SAR probe calibration point	Frequency Band	Freq.(MHz)	EUT Position	Meas. SAR (W/kg)		Largest to Smallest SAR Ratio
				Original	Repeated	
750MHz (650-850MHz)	GSM 850	836.6	Head Right Cheek	0.918	0.905	1.01
1900MHz (1850-2000MHz)	PCS 1900	1850.2	Head Right Tilt	0.941	0.922	1.02

Body

SAR probe calibration point	Frequency Band	Freq.(MHz)	EUT Position	Meas. SAR (W/kg)		Largest to Smallest SAR Ratio
				Original	Repeated	
/	/	/	/	/	/	/

Note:

1. Second Repeated Measurement is not required since the ratio of the largest to smallest SAR for the original and first repeated measurement is not > 1.20 .
2. The measured SAR results **do not** have to be scaled to the maximum tune-up tolerance to determine if repeated measurements are required.
3. SAR measurement variability must be assessed for each frequency band, which is determined by the **SAR probe calibration point and tissue-equivalent medium** used for the device measurements.

10. SAR SIMULTANEOUS TRANSMISSION DESCRIPTION

Simultaneous Transmission:

Description of Simultaneous Transmit Capabilities		
Transmitter Combination	Simultaneous?	Hotspot?
WWAN(GSM/WCDMA/LTE)ANT2 + WLAN 2.4G/5G/BT ANT12 + NFC	√	√
WWAN(GSM/WCDMA/LTE)ANT2 + WLAN 2.4G/5G/BT ANT14 + NFC	√	√
WWAN(GSM/WCDMA/LTE)ANT4 + WLAN 2.4G/5G/BT ANT12 + NFC	√	√
WWAN(GSM/WCDMA/LTE)ANT4 + WLAN 2.4G/5G/BT ANT14 + NFC	√	√
WLAN 2.4G/5G/BT ANT12 + Bluetooth ANT12 + NFC	×	×
WLAN 2.4G/5G/BT ANT12 + Bluetooth ANT14 + NFC	×	×
WLAN 2.4G/5G/BT ANT14 + Bluetooth ANT12 + NFC	×	×
WLAN 2.4G/5G/BT ANT14 + Bluetooth ANT14 + NFC	×	×
WLAN 2.4G ANT12 + WLAN 2.4G ANT14	×	×
WLAN 5G ANT12 + WLAN 5G ANT14	×	×
Bluetooth ANT12 + Bluetooth ANT14	×	×
WLAN 2.4G ANT12 + WLAN 5G ANT14	×	×
WLAN 2.4G ANT12 + Bluetooth ANT14	×	×
WLAN 5G ANT12 + WLAN 2.4G ANT14	×	×
WLAN 5G ANT12 + Bluetooth ANT14	×	×
Bluetooth ANT12 + WLAN 2.4G ANT14	×	×
Bluetooth ANT12 + WLAN 5G ANT14	×	×

Simultaneous SAR test exclusion considerations:

Mode(SAR1+SAR2)	Position	Reported SAR(W/kg)		Σ SAR < 1.6W/kg
		SAR1	SAR2	
WWAN(GSM/WCDMA/LTE)ANT2+ Bluetooth Main	Head Left Cheek	0.57	0.07	0.64
	Head Left Tilt	0.19	0.07	0.26
	Head Right Cheek	1.02	0.07	1.09
	Head Right Tilt	0.28	0.07	0.35
	Body Front	0.41	0.04	0.45
	Body Back	0.54	0.04	0.58
	Body Left	0.58	0.04	0.62
	Body Right	NA	0.04	NA
	Body Top	0.05	0.04	0.09
WWAN(GSM/WCDMA/LTE)ANT2+ Bluetooth AUX	Head Left Cheek	0.57	0.05	0.62
	Head Left Tilt	0.19	0.05	0.24
	Head Right Cheek	1.02	0.05	1.07
	Head Right Tilt	0.28	0.05	0.33
	Body Front	0.41	0.03	0.44
	Body Back	0.54	0.03	0.57
	Body Left	0.58	0.03	0.61
	Body Right	NA	0.03	NA
	Body Top	0.05	0.03	0.08
WWAN(GSM/WCDMA/LTE)ANT4+ Bluetooth Main	Head Left Cheek	0.52	0.07	0.59
	Head Left Tilt	0.61	0.07	0.68
	Head Right Cheek	0.69	0.07	0.76
	Head Right Tilt	1.04	0.07	1.11
	Body Front	0.4	0.04	0.44
	Body Back	0.71	0.04	0.75
	Body Left	0.12	0.04	0.16
	Body Right	NA	0.04	NA
	Body Top	0.66	0.04	0.7
WWAN(GSM/WCDMA/LTE)ANT4+ Bluetooth AUX	Head Left Cheek	0.52	0.05	0.57
	Head Left Tilt	0.61	0.05	0.66
	Head Right Cheek	0.69	0.05	0.74
	Head Right Tilt	1.04	0.05	1.09
	Body Front	0.4	0.03	0.43
	Body Back	0.71	0.03	0.74
	Body Left	0.12	0.03	0.15
	Body Right	NA	0.03	NA
	Body Top	0.66	0.03	0.69

Mode(SAR1+SAR2)	Position	Reported SAR(W/kg)		Σ SAR < 1.6W/kg
		SAR1	SAR2	
WWAN(GSM/WCDMA/LTE)ANT2+ WLAN 2.4G Main	Head Left Cheek	0.57	0.20	0.77
	Head Left Tilt	0.19	0.22	0.41
	Head Right Cheek	1.02	0.12	1.14
	Head Right Tilt	0.28	0.12	0.40
WWAN(GSM/WCDMA/LTE)ANT2+ WLAN 2.4G Main (Hotspot)	Body Front	0.41	0.04	0.45
	Body Back	0.54	0.05	0.59
	Body Left	0.58	NA	NA
	Body Right	NA	0.02	NA
	Body Top	0.05	0.06	0.11
WWAN(GSM/WCDMA/LTE)ANT2+ WLAN 2.4G AUX	Head Left Cheek	0.57	0.16	0.73
	Head Left Tilt	0.19	0.11	0.30
	Head Right Cheek	1.02	0.06	1.08
	Head Right Tilt	0.28	0.05	0.33
WWAN(GSM/WCDMA/LTE)ANT2+ WLAN 2.4G AUX (Hotspot)	Body Front	0.41	0.06	0.47
	Body Back	0.54	0.06	0.60
	Body Left	0.58	NA	NA
	Body Right	NA	0.06	NA
	Body Top	0.05	0.03	0.08
WWAN(GSM/WCDMA/LTE)ANT4+ WLAN 2.4G Main	Head Left Cheek	0.52	0.20	0.72
	Head Left Tilt	0.61	0.22	0.83
	Head Right Cheek	0.69	0.12	0.81
	Head Right Tilt	1.04	0.12	1.16
WWAN(GSM/WCDMA/LTE)ANT4+ WLAN 2.4G Main (Hotspot)	Body Front	0.4	0.04	0.44
	Body Back	0.71	0.05	0.76
	Body Left	0.12	NA	NA
	Body Right	NA	0.02	NA
	Body Top	0.66	0.06	0.72
WWAN(GSM/WCDMA/LTE)ANT4+ WLAN 2.4G AUX	Head Left Cheek	0.52	0.16	0.68
	Head Left Tilt	0.61	0.11	0.72
	Head Right Cheek	0.69	0.06	0.75
	Head Right Tilt	1.04	0.05	1.09
WWAN(GSM/WCDMA/LTE)ANT4+ WLAN 2.4G AUX (Hotspot)	Body Front	0.4	0.06	0.46
	Body Back	0.71	0.06	0.77
	Body Left	0.12	NA	NA
	Body Right	NA	0.06	NA
	Body Top	0.66	0.03	0.69

Mode(SAR1+SAR2)	Position	Reported SAR(W/kg)		Σ SAR < 1.6W/kg
		SAR1	SAR2	
WWAN(GSM/WCDMA/LTE)ANT2+ WLAN 5.2G Main	Head Left Cheek	0.57	0.16	0.73
	Head Left Tilt	0.19	0.23	0.42
	Head Right Cheek	1.02	0.06	1.08
	Head Right Tilt	0.28	0.13	0.41
WWAN(GSM/WCDMA/LTE)ANT2+ WLAN 5.2G Main (Hotspot)	Body Front	0.41	0.10	0.51
	Body Back	0.54	0.15	0.69
	Body Left	0.58	NA	NA
	Body Right	NA	0.03	NA
	Body Top	0.05	0.21	0.26
WWAN(GSM/WCDMA/LTE)ANT2+ WLAN 5.2G AUX	Head Left Cheek	0.57	0.15	0.72
	Head Left Tilt	0.19	0.07	0.26
	Head Right Cheek	1.02	0.07	1.09
	Head Right Tilt	0.28	0.12	0.4
WWAN(GSM/WCDMA/LTE)ANT2+ WLAN 5.2G AUX (Hotspot)	Body Front	0.41	0.04	0.45
	Body Back	0.54	0.03	0.57
	Body Left	0.58	NA	NA
	Body Right	NA	0.10	NA
	Body Top	0.05	0.10	0.15
WWAN(GSM/WCDMA/LTE)ANT4+ WLAN 5.2G Main	Head Left Cheek	0.52	0.16	0.68
	Head Left Tilt	0.61	0.23	0.84
	Head Right Cheek	0.69	0.06	0.75
	Head Right Tilt	1.04	0.13	1.17
WWAN(GSM/WCDMA/LTE)ANT4+ WLAN 5.2G Main (Hotspot)	Body Front	0.4	0.10	0.5
	Body Back	0.71	0.15	0.86
	Body Left	0.12	NA	NA
	Body Right	NA	0.03	NA
	Body Top	0.66	0.21	0.87
WWAN(GSM/WCDMA/LTE)ANT4+ WLAN 5.2G AUX	Head Left Cheek	0.52	0.15	0.67
	Head Left Tilt	0.61	0.07	0.68
	Head Right Cheek	0.69	0.07	0.76
	Head Right Tilt	1.04	0.12	1.16
WWAN(GSM/WCDMA/LTE)ANT4+ WLAN 5.2G AUX (Hotspot)	Body Front	0.4	0.04	0.44
	Body Back	0.71	0.03	0.74
	Body Left	0.12	NA	NA
	Body Right	NA	0.10	NA
	Body Top	0.66	0.10	0.76

Mode(SAR1+SAR2)	Position	Reported SAR(W/kg)		ΣSAR < 1.6W/kg
		SAR1	SAR2	
WWAN(GSM/WCDMA/LTE)ANT2+ WLAN 5.8G Main	Head Left Cheek	0.57	0.41	0.98
	Head Left Tilt	0.19	0.41	0.6
	Head Right Cheek	1.02	0.41	1.43
	Head Right Tilt	0.28	0.41	0.69
WWAN(GSM/WCDMA/LTE)ANT2+ WLAN 5.8G Main (Hotspot)	Body Front	0.41	0.20	0.61
	Body Back	0.54	0.20	0.74
	Body Left	0.58	0.20	0.78
	Body Right	NA	0.20	NA
	Body Top	0.05	0.20	0.25
WWAN(GSM/WCDMA/LTE)ANT2+ WLAN 5.8G AUX	Head Left Cheek	0.57	0.26	0.83
	Head Left Tilt	0.19	0.26	0.45
	Head Right Cheek	1.02	0.26	1.28
	Head Right Tilt	0.28	0.26	0.54
WWAN(GSM/WCDMA/LTE)ANT2+ WLAN 5.8G AUX (Hotspot)	Body Front	0.41	0.13	0.54
	Body Back	0.54	0.13	0.67
	Body Left	0.58	0.13	0.71
	Body Right	NA	0.13	NA
	Body Top	0.05	0.13	0.18
WWAN(GSM/WCDMA/LTE)ANT4+ WLAN 5.8G Main	Head Left Cheek	0.52	0.41	0.93
	Head Left Tilt	0.61	0.41	1.02
	Head Right Cheek	0.69	0.41	1.1
	Head Right Tilt	1.04	0.41	1.45
WWAN(GSM/WCDMA/LTE)ANT4+ WLAN 5.8G Main (Hotspot)	Body Front	0.4	0.20	0.6
	Body Back	0.71	0.20	0.91
	Body Left	0.12	0.20	0.32
	Body Right	NA	0.20	NA
	Body Top	0.66	0.20	0.86
WWAN(GSM/WCDMA/LTE)ANT4+ WLAN 5.8G AUX	Head Left Cheek	0.52	0.26	0.78
	Head Left Tilt	0.61	0.26	0.87
	Head Right Cheek	0.69	0.26	0.95
	Head Right Tilt	1.04	0.26	1.3
WWAN(GSM/WCDMA/LTE)ANT4+ WLAN 5.8G AUX (Hotspot)	Body Front	0.4	0.13	0.53
	Body Back	0.71	0.13	0.84
	Body Left	0.12	0.13	0.25
	Body Right	NA	0.13	NA
	Body Top	0.66	0.13	0.79

Note:

For the EIRP of NFC is 0.0013mW, per KDB447498 D01 clause 4.3, the estimated SAR is so lower, so the NFC almost have no influence on the results of simultaneous transmission.

Conclusion:

Sum of SAR: $\Sigma\text{SAR} \leq 1.6 \text{ W/kg}$ therefore simultaneous transmission SAR with Volume Scans is **not required**.

11. SAR Plots

Please Refer to the Attachment.

APPENDIX A MEASUREMENT UNCERTAINTY

The uncertainty budget has been determined for the measurement system and is given in the following Table.

Measurement uncertainty evaluation for IEEE1528-2013 SAR test

Source of uncertainty	Tolerance/ uncertainty ± %	Probability distribution	Divisor	ci (1 g)	ci (10 g)	Standard uncertainty ± %, (1 g)	Standard uncertainty ± %, (10 g)
Measurement system							
Probe calibration	6.55	N	1	1	1	6.3	6.3
Axial Isotropy	4.7	R	$\sqrt{3}$	1	1	2.7	2.7
Hemispherical Isotropy	9.6	R	$\sqrt{3}$	0	0	0.0	0.0
Boundary effect	1.0	R	$\sqrt{3}$	1	1	0.6	0.6
Linearity	4.7	R	$\sqrt{3}$	1	1	2.7	2.7
Detection limits	1.0	R	$\sqrt{3}$	1	1	0.6	0.6
Readout electronics	0.3	N	1	1	1	0.3	0.3
Response time	0.0	R	$\sqrt{3}$	1	1	0.0	0.0
Integration time	0.0	R	$\sqrt{3}$	1	1	0.0	0.0
RF ambient conditions – noise	1.0	R	$\sqrt{3}$	1	1	0.6	0.6
RF ambient conditions– reflections	1.0	R	$\sqrt{3}$	1	1	0.6	0.6
Probe positioner mech. Restrictions	0.8	R	$\sqrt{3}$	1	1	0.5	0.5
Probe positioning with respect to phantom shell	6.7	R	$\sqrt{3}$	1	1	3.9	3.9
Post-processing	2.0	R	$\sqrt{3}$	1	1	1.2	1.2
Test sample related							
Test sample positioning	2.8	N	1	1	1	2.8	2.8
Device holder uncertainty	6.3	N	1	1	1	6.3	6.3
Drift of output power	5.0	R	$\sqrt{3}$	1	1	2.9	2.9
Phantom and set-up							
Phantom uncertainty (shape and thickness tolerances)	4.0	R	$\sqrt{3}$	1	1	2.3	2.3
Liquid conductivity target)	5.0	R	$\sqrt{3}$	0.64	0.43	1.8	1.2
Liquid conductivity meas.)	2.5	N	1	0.64	0.43	1.6	1.1
Liquid permittivity target)	5.0	R	$\sqrt{3}$	0.6	0.49	1.7	1.4
Liquid permittivity meas.)	2.5	N	1	0.6	0.49	1.5	1.2
Combined standard uncertainty		RSS				12.2	12.0
Expanded uncertainty 95 % confidence interval)						24.1	23.7

Measurement uncertainty evaluation for IEC62209-1 SAR test

Source of uncertainty	Tolerance/uncertainty ± %	Probability distribution	Divisor	ci (1 g)	ci (10 g)	Standard uncertainty ± %, (1 g)	Standard uncertainty ± %, (10 g)
Measurement system							
Probe calibration	6.55	N	1	1	1	6.3	6.3
Axial Isotropy	4.7	R	√3	1	1	2.7	2.7
Hemispherical Isotropy	9.6	R	√3	0	0	0.0	0.0
Boundary effect	1.0	R	√3	1	1	0.6	0.6
Linearity	4.7	R	√3	1	1	2.7	2.7
Detection limits	1.0	R	√3	1	1	0.6	0.6
Readout electronics	0.3	N	1	1	1	0.3	0.3
Response time	0.0	R	√3	1	1	0.0	0.0
Integration time	0.0	R	√3	1	1	0.0	0.0
RF ambient conditions – noise	1.0	R	√3	1	1	0.6	0.6
Probe positioning with respect to phantom shell	6.7	R	√3	1	1	3.9	3.9
Probe positioner mech. Restrictions	0.8	R	√3	1	1	0.5	0.5
RF ambient conditions– reflections	1.0	R	√3	1	1	0.6	0.6
Post-processing	2.0	R	√3	1	1	1.2	1.2
Test sample related							
Test sample positioning	2.8	N	1	1	1	2.8	2.8
Device holder uncertainty	6.3	N	1	1	1	6.3	6.3
Drift of output power	5.0	R	√3	1	1	2.9	2.9
Phantom and set-up							
Phantom uncertainty (shape and thickness tolerances)	4.0	R	√3	1	1	2.3	2.3
Liquid conductivity target)	5.0	R	√3	0.64	0.43	1.8	1.2
Liquid conductivity meas.)	2.5	N	1	0.64	0.43	1.6	1.1
Liquid permittivity target)	5.0	R	√3	0.6	0.49	1.7	1.4
Liquid permittivity meas.)	2.5	N	1	0.6	0.49	1.5	1.2
Combined standard uncertainty		RSS				12.2	12.0
Expanded uncertainty 95 % confidence interval)						24.0	23.6

APPENDIX B EUT TEST POSITION PHOTOS

Please Refer to the Attachment.

APPENDIX C CALIBRATION CERTIFICATES

Please Refer to the Attachment.

******* END OF REPORT *******