

FCC SAR REPORT

Applicant: INFINIX MOBILITY LIMITED

Address of Applicant: ROOM 604 6/F SOUTH TOWER WORLD FINANCE CTR
HARBOUR CITY 17 CANTON ROAD TST KL.

Equipment Under Test (EUT)

Product Name: Mobile Phone

Model No.: X692

Trade mark Infinix

FCC ID: 2AIZN-X692

Applicable standards: FCC 47 CFR Part 2.1093

Date of Test: 02 Sep., 2020 ~ 11 Sep., 2020

Test Result: Maximum Reported 1-g SAR (W/kg)
Head: 1.415 Body: 0.555 Hotspot: 0.784

Authorized Signature:



Bruce Zhang
Laboratory Manager

This report details the results of the testing carried out on one sample. The results contained in this test report do not relate to other samples of the same product and does not permit the use of the CCIS product certification mark. The manufacturer should ensure that all products in series production are in conformity with the product sample detailed in this report.

This report may only be reproduced and distributed in full. If the product in this report is used in any configuration other than that detailed in the report, the manufacturer must ensure the new system complies with all relevant standards.

This document cannot be reproduced except in full, without prior written approval of the Company. Any unauthorized alteration, forgery or falsification of the content or appearance of this document is unlawful and offenders may be prosecuted to the fullest extent of the law. Unless otherwise stated the results shown in this test report refer only to the sample(s) tested and such sample(s) are retained for 90 days only.

2 Version

Version No.	Date	Description
00	16 Sep., 2020	Original

Tested by: Carl Wei **Date:** 16 Sep., 2020
Report Clerk

Reviewed by: Tanet Wei **Date:** 16 Sep., 2020
Project Engineer

3 Contents

1	COVER PAGE.....	1
2	VERSION	2
3	CONTENTS	3
4	SAR RESULTS SUMMARY	5
5	GENERAL INFORMATION.....	7
5.1	CLIENT INFORMATION.....	7
5.2	GENERAL DESCRIPTION OF EUT	7
5.3	MAXIMUM RF OUTPUT POWER	8
5.4	ENVIRONMENT OF TEST SITE	9
5.5	TEST SAMPLE PLAN	9
5.6	TEST LOCATION	9
6	INTRODUCTION.....	10
6.1	INTRODUCTION	10
6.2	SAR DEFINITION.....	10
7	RF EXPOSURE LIMITS	11
7.1	UNCONTROLLED ENVIRONMENT.....	11
7.2	CONTROLLED ENVIRONMENT	11
7.3	RF EXPOSURE LIMITS.....	11
8	SAR MEASUREMENT SYSTEM.....	12
8.1	E-FIELD PROBE.....	13
8.2	DATA ACQUISITION ELECTRONICS (DAE).....	13
8.3	ROBOT	14
8.4	MEASUREMENT SERVER	14
8.5	LIGHT BEAM UNIT.....	14
8.6	PHANTOM.....	15
8.7	DEVICE HOLDER.....	16
8.8	DATA STORAGE AND EVALUATION	17
8.9	TEST EQUIPMENT LIST	19
9	TISSUE SIMULATING LIQUIDS	20
10	SAR SYSTEM VERIFICATION.....	23
11	EUT TESTING POSITION.....	25
11.1	HANDSET REFERENCE POINTS	25
11.2	POSITIONING FOR CHEEK / TOUCH	26
11.3	POSITIONING FOR EAR / 15° TILT.....	26
11.4	SAR EVALUATIONS NEAR THE MOUTH/JAW REGIONS OF THE SAM PHANTOM	27
11.5	BODY WORN ACCESSORY CONFIGURATIONS	27
11.6	WIRELESS ROUTER (HOTSPOT) CONFIGURATIONS	28
12	MEASUREMENT PROCEDURES	29
12.1	SPATIAL PEAK SAR EVALUATION	29
12.2	POWER REFERENCE MEASUREMENT.....	30
12.3	AREA & ZOOM SCAN PROCEDURES.....	30
12.4	VOLUME SCAN PROCEDURES	31
12.5	SAR AVERAGED METHODS	31
12.6	POWER DRIFT MONITORING	31
13	CONDUCTED RF OUTPUT POWER.....	32
13.1	GSM CONDUCTED POWER	32
13.2	WCDMA CONDUCTED POWER	34
13.3	LTE CONDUCTED POWER	37
13.4	WLAN 2.4 GHZ BAND CONDUCTED POWER	54
13.5	WLAN 5.2GHZ BAND CONDUCTED POWER	55
13.6	WLAN 5.8GHZ BAND CONDUCTED POWER	56
13.7	BLUETOOTH CONDUCTED POWER	57
14	EXPOSURE POSITIONS CONSIDERATION	58

14.1	EUT ANTENNA LOCATIONS.....	58
14.2	TEST POSITIONS CONSIDERATION	59
15	SAR TEST RESULTS SUMMARY	60
15.1	STANDALONE HEAD SAR DATA.....	60
15.2	STANDALONE BODY SAR	64
15.3	BODY SAR IN HOTSPOT MODE	67
15.4	REPEATED SAR MEASUREMENT	70
15.5	MULTI-BAND SIMULTANEOUS TRANSMISSION CONSIDERATIONS.....	71
15.6	SAR SIMULTANEOUS TRANSMISSION ANALYSIS.....	72
15.7	DUT HOLDER PERTURBATION UNCERTAINTY EVALUATION	85
15.8	MEASUREMENT UNCERTAINTY	86
15.9	MEASUREMENT CONCLUSION	88
16	REFERENCE.....	89
APPENDIX A: PLOTS OF SAR SYSTEM CHECK		90
APPENDIX B: PLOTS OF SAR TEST DATA		98
APPENDIX C: PLOTS OF DUT HOLDER PERTURBATION EVALUATION TEST DATA.....		158
APPENDIX D: SYSTEM CALIBRATION CERTIFICATE.....		161

4 SAR Results Summary

The maximum results of Specific Absorption Rate (SAR) found during test as bellows:

<Highest Reported standalone SAR Summary>

Exposure Position	Frequency Band	Reported 1-g SAR (W/kg)	Equipment Class	Highest Reported 1-g SAR (W/kg)
Head	GSM 850	0.484	PCE	1.415
	GSM 1900	1.349		
	WCDMA Band V	0.554		
	WCDMA Band IV	1.209		
	WCDMA Band II	0.880		
	LTE Band 2	1.415		
	LTE Band 4	1.101		
	LTE Band 5	0.615		
	LTE Band 7	1.024		
	LTE Band 38	0.633		
	LTE Band 41	0.573		
	WLAN 2.4 GHz	0.137	DTS	
	WLAN 5.2 GHz	0.148		
	WLAN 5.8 GHz	0.075		
	Bluetooth	0.011		
Body (10 mm Gap)	GSM 850	0.251	PCE	0.555
	GSM 1900	0.555		
	WCDMA Band V	0.270		
	WCDMA Band IV	0.324		
	WCDMA Band II	0.299		
	LTE Band 2	0.392		
	LTE Band 4	0.367		
	LTE Band 5	0.268		
	LTE Band 7	0.341		
	LTE Band 38	0.228		
	LTE Band 41	0.280		
	WLAN 2.4GHz	0.090	DTS	
	WLAN 5.2 GHz	0.175		
	WLAN 5.8 GHz	0.214		
	Bluetooth	0.002		
Hotspot (10 mm Gap)	GSM 850	0.415	PCE	0.784
	GSM 1900	0.784		
	WCDMA Band V	0.270		
	WCDMA Band IV	0.443		
	WCDMA Band II	0.333		
	LTE Band 2	0.585		
	LTE Band 4	0.409		
	LTE Band 5	0.268		
	LTE Band 7	0.507		
	LTE Band 38	0.345		

	LTE Band 41	0.344	DTS	
	WLAN 2.4 GHz	0.090		
	WLAN 5.2 GHz	0.175		
	WLAN 5.8 GHz	0.214		
	Bluetooth	0.002		

<Highest Reported simultaneous SAR Summary>

Exposure Position	Frequency Band	Reported 1-g SAR (W/kg)	Equipment Class	Highest Reported Simultaneous Transmission 1-g SAR (W/kg)
Left Tilted	LTE Band 2	1.415	PCE	1.482
	WLAN 5.8 GHz	0.067	DTS	

Note:

1. The highest simultaneous transmission is scalar summation of Reported standalone SAR per FCC KDB 690783 D01 v01r03, and scalar SAR summation of all possible simultaneous transmission scenarios are < 1.6W/kg.
2. This device is compliance with Specific Absorption Rate (SAR) for general population/uncontrolled exposure limits (1.6 W/kg) specified in FCC 47 CFR part 2 (2.1093) and ANSI/IEEE C95.1-2005, and had been tested in accordance with the measurement methods and procedures specified in IEEE 1528-2013.

5 General Information

5.1 Client Information

Applicant:	INFINIX MOBILITY LIMITED
Address of Applicant:	ROOM 604 6/F SOUTH TOWER WORLD FINANCE CTR HARBOUR CITY 17 CANTON ROAD TST KL.
Manufacturer:	INFINIX MOBILITY LIMITED
Address of Manufacturer:	ROOM 604 6/F SOUTH TOWER WORLD FINANCE CTR HARBOUR CITY 17 CANTON ROAD TST KL.

5.2 General Description of EUT

Product Name:	Mobile Phone
Model No.:	X692
Category of device	Portable device
Operation Frequency:	GSM850: 824.2 ~ 848.8 MHz PCS 1900: 1850.2 ~ 1909.8 MHz WCDMA Band V: 826.4 ~ 846.6 MHz WCDMA Band IV: 1712.4 ~ 1752.6 MHz WCDMA Band II: 1852.4 ~ 1907.6 MHz FDD LTE Band 2 :1850MHz~1910MHz FDD LTE Band 4 :1710MHz~1755MHz FDD LTE Band 5 :824MHz~849MHz FDD LTE Band 7: 2500MHz~2570MHz TDD LTE Band 38: 2570MHz~2620MHz TDD LTE Band 41: 2555MHz~2655MHz Bluetooth: 2402 MHz ~ 2480 MHz Wi-Fi: 802.11b/g/n-HT20: 2412MHz ~ 2462 MHz 802.11n-HT40 :2422MHz~2452MHz 802.11a/n: 5150MHz ~5250MHz,5725MHz~5850MHz
Modulation technology:	GSM/GPRS:GMSK, EGPRS: 8PSK, WCDMA/HSDPA/HSUPA: BPSK/QPSK LTE:QPSK/16QAM Bluetooth: GFSK/π/4DQPSK/8DPSK Wi-Fi: 802.11b: DSSS, 802.11a/ac/g/n: OFDM
Antenna Type:	Internal Antenna
Antenna Gain:	GSM 850: -2.1 dBi PCS 1900: -2.1 dBi WCDMA Band V: -2.1 dBi WCDMA Band II: -2.1 dBi WCDMA Band IV: -1.0 dBi LTE Band 2;-2.1dBi LTE Band 4;1.0dBi LTE Band 5;-2.1dBi LTE Band 7;0.8dBi LTE Band 38;0.7dBi LTE Band 41;0.7dBi Bluetooth: 3.9dBi 2.4G Wi-Fi: 3.9dBi 5G Wi-Fi: 3.9dBi
(E)GPRS Class:	(E)GPRS Class: 12
Dimensions (L*W*H):	175 mm (L)x79 mm (W)x 9 mm (H)
Accessories information:	Adapter: Model: CQ-18LX Battery: Rechargeable Li-ion Battery 3.8V-5100mAh

	Input: AC100-240V, 50/60Hz, 0.6A Output: DC 5.0V~9.0V, 2.0A DC 9.0V~12.0V, 1.5A	Headset: Support headset
--	---	-----------------------------

5.3 Maximum RF Output Power

Mode	Average Power (dBm)	
	GSM 850	GSM 1900
GSM (Voice)	33.33	30.67
GPRS (1 TX Slot)	33.31	30.66
GPRS (2 TX Slots)	32.25	29.63
GPRS (3 TX Slots)	30.13	27.65
GPRS (4 TX Slots)	28.94	26.61
EGPRS (1 TX Slot)	26.25	26.72
EGPRS (2 TX Slots)	24.80	25.59
EGPRS (3 TX Slots)	22.26	23.57
EGPRS (4 TX Slots)	20.84	22.47

Mode	Average Power (dBm)		
	WCDMA Band V	WCDMA Band IV	WCDMA Band II
AMR 12.2 kbps	23.97	23.72	23.33
RMC 12.2 kbps	24.04	23.81	23.34
HSDPA Sub-test 1	23.09	22.83	22.41
HSDPA Sub-test 2	22.67	22.34	22.01
HSDPA Sub-test 3	21.17	20.85	20.48
HSDPA Sub-test 4	21.19	20.91	20.55
HSUPA Sub-test 1	22.61	22.32	21.94
HSUPA Sub-test 2	22.93	22.78	22.38
HSUPA Sub-test 3	20.63	20.38	20.02
HSUPA Sub-test 4	23.05	22.78	22.38
HSUPA Sub-test 5	21.62	21.37	20.98

Mode	Average Power (dBm)					
	LTE Band 2	LTE Band 4	LTE Band 5	LTE Band 7	LTE Band 38	LTE Band 41
BW/1.4 MHz	22.78	22.61	23.32	/	22.10	/
BW/3.0 MHz	22.63	22.49	23.26	/	22.28	/
BW/5.0 MHz	22.58	22.47	23.20	21.80	22.20	22.04
BW/10 MHz	22.66	22.65	23.39	21.98	22.25	22.19
BW/15 MHz	22.67	22.50	/	21.88	/	22.08
BW/20 MHz	22.83	22.69	/	22.04	/	22.17

WLAN 2.4 GHz Band Average Power (dBm)				
Mode/Band	b	g	n (HT-20)	n (HT-40)
WLAN 2.4GHz	18.32	16.71	16.63	15.97

WLAN 5.2 GHz Band Average Power (dBm)						
Mode/Band	a	ac 20	ac 40	ac 80	n 20	n 40
WLAN 5.2GHz	12.31	12.11	12.24	12.03	12.11	12.23

WLAN 5.8 GHz Band Average Power (dBm)						
Mode/Band	a	ac 20	ac 40	ac 80	n 20	n 40
WLAN 5.8GHz	11.81	11.87	11.38	11.16	11.88	11.42

Bluetooth Peak Power (dBm)				
Mode/Band	1 Mbps(GFSK)	2 Mbps($\pi/4$ DQPSK)	3 Mbps (8DPSK)	LE (BT 4.0)
Bluetooth 2.4 GHz	11.01	10.98	11.04	-2.00

5.4 Environment of Test Site

Temperature:	18°C ~25 °C
Humidity:	35%~75% RH
Atmospheric Pressure:	1010 mbar

5.5 Test Sample Plan

Sample Number	Used for Test Items
1#	SAR

Remark: Shenzhen Zhongjian Nanfang Testing Co., Ltd. is only responsible for the test project data of the above samples, and will keep the above samples for a month.

5.6 Test Location

Shenzhen Zhongjian Nanfang Testing Co., Ltd.
 Address: No.110~116, Building B, Jinyuan Business Building, Xixiang Road, Bao'an District, Shenzhen, Guangdong, China
 Tel: +86-755-23118282, Fax: +86-755-23116366
 Email: info@ccis-cb.com, Website: http://www.ccis-cb.com

6 Introduction

6.1 Introduction

SAR is related to the rate at which energy is absorbed per unit mass in an object exposed to a radio field. The SAR distribution in a biological body is complicated and is usually carried out by experimental techniques or numerical modeling. The standard recommends limits for two tiers of groups, occupational/controlled and general population/uncontrolled, based on a person's awareness and ability to exercise control over his or her exposure. In general, occupational/controlled exposure limits are higher than the limits for general population/uncontrolled.

6.2 SAR Definition

The SAR definition is the time derivative (rate) of the incremental energy (dW) absorbed by (dissipated in) an incremental mass (dm) contained in a volume element (dv) of a given density (ρ). The equation description is as below:

$$SAR = \frac{d}{dt} \left(\frac{dU}{dm} \right) = \frac{d}{dt} \left(\frac{dU}{\rho dv} \right)$$

SAR is expressed in units of Watts per kilogram (W/kg)

SAR measurement can be either related to the temperature elevation in tissue by

$$SAR = C \left(\frac{\delta T}{\delta t} \right)$$

Where: C is the specific heat capacity, δT is the temperature rise and δt is the exposure duration, or related to the electrical field in the tissue by

$$SAR = \frac{\sigma \cdot E^2}{\rho}$$

Where: σ is the conductivity of the tissue, ρ is the mass density of the tissue and E is the RMS electrical field strength. However for evaluating SAR of low power transmitter, electrical field measurement is typically applied.

7 RF Exposure Limits

7.1 Uncontrolled Environment

Uncontrolled Environments are defined as locations where there is the exposure of individuals who have no knowledge or control of their exposure. The general population/uncontrolled exposure limits are applicable to situations in which the general public may be exposed or in which persons who are exposed as a consequence of their employment may not be made fully aware of the potential for exposure or cannot exercise control over their exposure. Members of the general public would come under this category when exposure is not employment-related; for example, in the case of a wireless transmitter that exposes persons in its vicinity.

7.2 Controlled Environment

Controlled Environments are defined as locations where there is exposure that may be incurred by persons who are aware of the potential for exposure, (i.e. as a result of employment or occupation). In general, occupational/controlled exposure limits are applicable to situations in which persons are exposed as a consequence of their employment, who have been made fully aware of the potential for exposure and can exercise control over their exposure. This exposure category is also applicable when the exposure is of a transient nature due to incidental passage through a location where the exposure levels may be higher than the general population/uncontrolled limits, but the exposed person is fully aware of the potential for exposure and can exercise control over his or her exposure by leaving the area or by some other appropriate means.

7.3 RF Exposure Limits

SAR Human Exposure Specified in ANSI/IEEE C95.1-1992 and Health Canada Safety Code 6

HUMAN EXPOSURE LIMITS		
	UNCONTROLLED ENVIRONMENT <i>General Population</i> (W/kg) or (mW/g)	CONTROLLED ENVIRONMENT <i>Occupational</i> (W/kg) or (mW/g)
SPATIAL PEAK SAR Brain	1.6	8.0
SPATIAL AVERAGE SAR Whole Body	0.08	0.4
SPATIAL PEAK SAR Hands, Feet, Ankles, Wrists	4.0	20

Note:

1. The Spatial Peak value of the SAR averaged over any 1 gram of tissue (defined as a tissue volume in the shape of a cube) and over the appropriate averaging time.
2. The Spatial Average value of the SAR averaged over the whole body.
3. The Spatial Peak value of the SAR averaged over any 10 grams of tissue (defined as a tissue volume in the shape of a cube) and over the appropriate averaging time.

8 SAR Measurement System

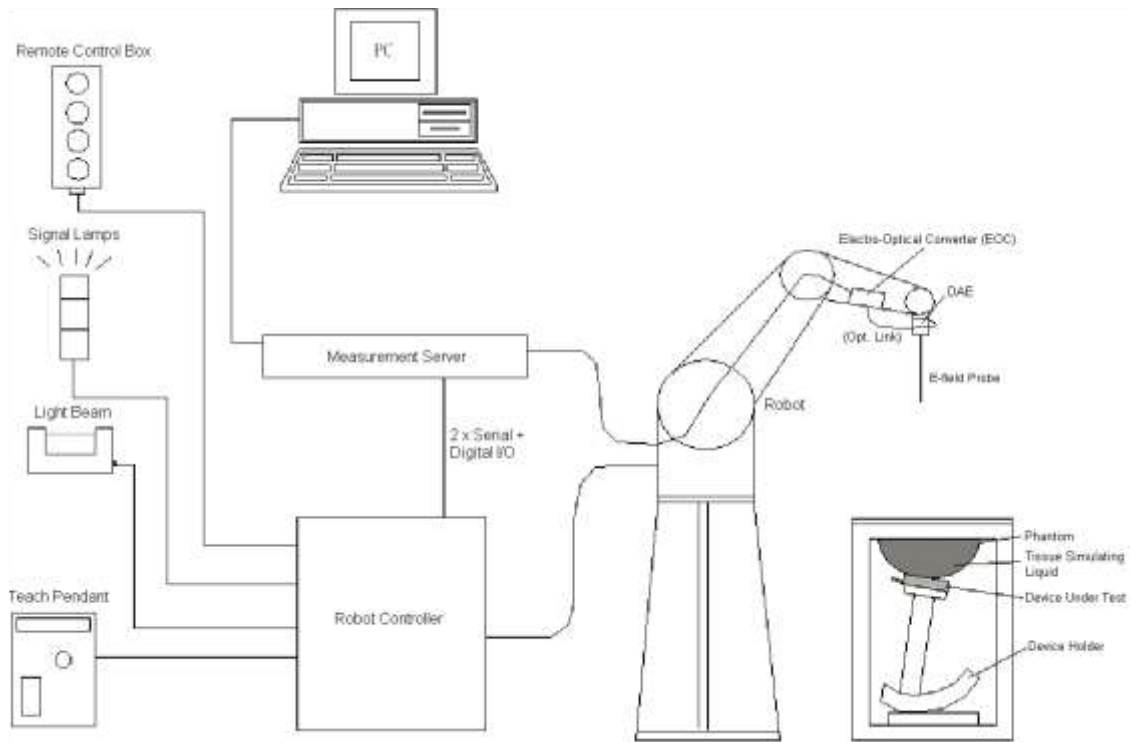

Fig. 8.1 SPEAG DASY System Configurations

The DASY system for performance compliance tests is illustrated above graphically. This system consists of the following items:

- A standard high precision 6-axis robot with controller, a teach pendant and software
- A data acquisition electronic (DAE) attached to the robot arm extension
- A dosimetric probe equipped with an optical surface detector system
- The electro-optical converter (EOC) performs the conversion between optical and electrical signals
- A measurement server performs the time critical tasks such as signal filtering, control of the robot operation and fast movement interrupts.
- A probe alignment unit which improves the accuracy of the probe positioning
- A computer operating Windows XP
- DASY software
- Remote control with teach pendant and additional circuitry for robot safety such as warning lamps, etc.
- The SAM twin phantom
- A device holder
- Tissue simulating liquid
- Dipole for evaluating the proper functioning of the system

Component details are described in the following sub-sections.

8.1 E-Field Probe

The SAR measurement is conducted with the dosimetric probe (manufactured by SPEAG). The probe is specially designed and calibrated for use in liquid with high permittivity. The dosimetric probe has special calibration in liquid at different frequency. This probe has a built in optical surface detection system to prevent from collision with phantom.

➤ E-Field Probe Specification <EX3DV4 Probe>

Construction	Symmetrical design with triangular core Built-in shielding against static charges PEEK enclosure material (resistant to organic solvents, e.g., DGBE)
Frequency Directivity	10 MHz to 6 GHz; Linearity: ± 0.2 dB ± 0.3 dB in HSL (rotation around probe axis) ± 0.5 dB in tissue material (rotation normal to probe axis)
Dynamic Range	10 μ W/g to 100 mW/g; Linearity: ± 0.2 dB (noise: typically < 1 μ W/g)
Dimensions	Overall length: 330 mm (Tip: 20mm) Tip diameter: 2.5 mm (Body: 12mm) Typical distance from probe tip to dipole centers: 1 mm



Fig. 8.2 Photo of E-Field Probe

➤ E-Field Probe Calibration

Each probe needs to be calibrated according to a dosimetric assessment procedure with accuracy better than $\pm 10\%$. The spherical isotropy shall be evaluated and within ± 0.25 dB. The sensitivity parameters (Norm X, Norm Y and Norm Z), the diode compression parameter (DCP) and the conversion factor (ConvF) of the probe are tested. The calibration data can be referred to appendix E of this report.

8.2 Data Acquisition Electronics (DAE)

The Data acquisition electronics (DAE) consists of a highly sensitive electrometer-grade preamplifier with auto-zeroing, a channel and gain-switching multiplexer, a fast 16 bit AD-converter and a command decoder and control logic unit. Transmission to the measurement server is accomplished through an optical downlink for data and status information as well as an optical uplink for commands and the clock. The input impedance of the DAE is 200 MOhm; the inputs are symmetrical and floating. Common mode rejection is above 80 dB.



Fig. 8.3 Photo of DAE

8.3 Robot

The SPEAG DASY system uses the high precision robots (DASY5: TX60L) type from Stäubli SA (France). For the 6-axis controller system, the robot controller version (DASY5: CS8c) from Stäubli is used. The Stäubli robot series have many features that are important for our application:

- High precision (repeatability 0.02 mm)
- High reliability (industrial design)
- Low maintenance costs (virtually maintenance free due to direct drive gears; no belt drives)
- Jerk-free straight movements
- Low ELF interference (motor control fields shielded via the closed metallic construction shields)



Fig. 8.4 Photo of Robot

8.4 Measurement Server

The measurement server is based on a PC/104 CPU board with CPU (DASY 5: 400MHz, Intel Celeron), chip-disk (DASY5: 128 MB), RAM (DASY5: 128 MB). The necessary circuits for communication with the DAE electronic box, as well as the 16 bit AD converter system for optical detection and digital I/O interface are contained on the DASY I/O board, which is directly connected to the PC/104 bus of the CPU board. The measurement server performs all the real-time data evaluation for field measurements and surface detection, controls robot movements and handles safety operations.



Fig. 8.5 Photo of Server for DASY5

8.5 Light Beam Unit

The light beam switch allows automatic "tooling" of the probe. During the process, the actual position of the probe tip with respect to the robot arm is measured, as well as the probe length and the horizontal probe offset. The software then corrects all movements, such that the robot coordinates are valid for the probe tip. The repeatability of this process is better than 0.1 mm. If a position has been taught with an aligned probe, the same position will be reached with another aligned probe within 0.1 mm, even if the other probe has different dimensions. During probe rotations, the probe tip will keep its actual position.



Fig. 8.6 Photo of Light Beam

8.6 Phantom

<SAM Twin Phantom>

Shell Thickness	2 ± 0.2 mm; Center ear point: 6 ± 0.2 mm
Filling Volume Dimensions	Approx. 25 liters Length: 1000mm; Width: 500mm; Height: adjustable feet
Measurement Areas	Left Head, Right Head, Flat phantom



Fig. 8.7 Photo of SAM Twin Phantom

The bottom plate contains three pair of bolts for locking the device holder. The device holder positions are adjusted to the standard measurement positions in the three sections. A white cover is provided to tap the phantom during off-periods to prevent water evaporation and changes in the liquid parameters. On the phantom top, three reference markers are provided to identify the phantom position with respect to the robot.

<ELI4 Phantom >

The ELI4 phantom is intended for compliance testing of handheld and body-mounted wireless devices in the frequency range of 30MHz to 6 GHz. ELI4 is fully compatible with the latest draft of the standard IEC 62209-2 and all known tissue simulating liquids.

ELI4 has been optimized regarding its performance and can be integrated into a SPEAG standard phantom table. A cover prevents evaporation of the liquid. Reference markings on the phantom allow installation of the complete setup, including all predefined phantom positions and measurement grids, by teaching three points. The phantom can be used with the following tissue simulating liquids:

- Water-sugar based liquids can be left permanently in the phantom. Always cover the liquid if the system is not in use; otherwise the parameters will change due to water evaporation.
- DGBE based liquids should be used with care. As DGBE is a softener for most plastics, the liquid should be taken out of the phantom and the phantom should be dried when the system is not in use (desirable at least once a week).
- Do not use other organic solvents without previously testing the phantom resistiveness.

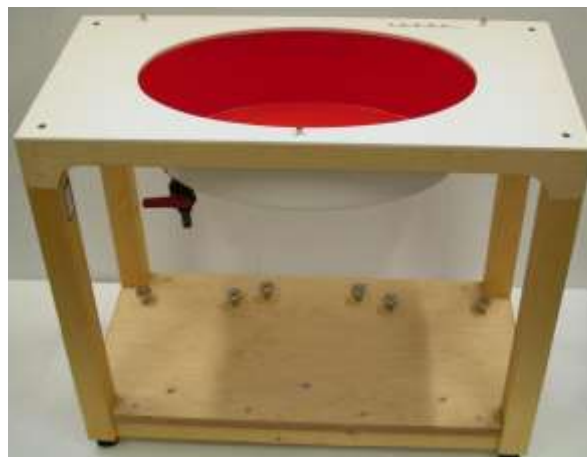

Fig.8.8 Photo of ELI4 Phantom

8.7 Device Holder

<Device Holder for SAM Twin Phantom>

The SAR in the phantom is approximately inversely proportional to the square of the distance between the source and the liquid surface. For a source at 5 mm distance, a positioning uncertainty of ± 0.5 mm would produce a SAR uncertainty of ± 20 %. Accurate device positioning is therefore crucial for accurate and repeatable measurements. The positions in which the devices must be measured are defined by the standards. The DASY device holder is designed to cope with different positions given in the standard. It has two scales for the device rotation (with respect to the body axis) and the device inclination (with respect to the line between the ear reference points). The rotation center for both scales is the ear reference point (ERP).

Thus the device needs no repositioning when changing the angles.

The DASY device holder is constructed of low-loss POM material having the following dielectric parameters: relative permittivity $\epsilon = 3$ and loss tangent $\delta = 0.02$. The amount of dielectric material has been reduced in the closest vicinity of the device, since measurements have suggested that the influence of the clamp on the test results could thus be lowered.



Fig. 8.9 Photo of Device Holder

8.8 Data storage and Evaluation

➤ Data Storage

The DASY software stores the assessed data from the data acquisition electronics as raw data (in microvolt readings from the probe sensors), together with all the necessary software parameters for the data evaluation (probe calibration data, liquid parameters and device frequency and modulation data) in measurement files. The post-processing software evaluates the desired unit and format for output each time the data is visualized or exported. This allows verifications of the complete software setup even after the measurement and allows correction of erroneous parameter settings. For example, if a measurement has been performed with an incorrect crest factor parameter in the device setup, the parameter can be corrected afterwards and the data can be reevaluated.

The measured data can be visualized or exported in different units or formats, depending on the selected probe type (e.g., [V/m], [mW/g]). Some of these units are not available in certain situations or give meaningless results, e.g., a SAR-output in a non-lose media, will always be zero. Raw data can also be exported to perform the evaluation with other software packages.

➤ Data Evaluation

The DASY post-processing software (SEMCAD) automatically executes the following procedures to calculate the field units from the microvolt readings at the probe connector. The parameters used in the evaluation are stored in the configuration modules of the software:

Probe Parameters:	- Sensitivity	Norm _i , a _{i0} , a _{i1} , a _{i2}
	- Conversion	ConvF _i
	- Diode compression point	dcp _i
Device Parameters:	- Frequency	f
	- Crest	cf
Media Parameters:	- Conductivity	σ
	- Density	ρ

These parameters must be set correctly in the software. They can be found in the component documents or they can be imported into the software from the configuration files issued for the DASY components. In the direct measuring mode of the multi-meter option, the parameters of the actual system setup are used. In the scan visualization and export modes, the parameters stored in the corresponding document files are used.

The first step of the evaluation is a linearization of the filtered input signal to account for the compression characteristics of the detector diode. The compensation depends on the input signal, the diode type and the DC-transmission factor from the diode to the evaluation electronics. If the exciting field is pulsed, the crest factor of the signal must be known to correctly compensate for peak power.

The formula for each channel can be given as:

$$V_i = U_i + U_i^2 \cdot \frac{cf}{dcp_i}$$

With V_i = compensated signal of channel i, (i = x, y, z)
 U_i = input signal of channel i, (i = x, y, z)
 cf = crest factor of exciting field (DASY parameter)
 dcp_i = diode compression point (DASY parameter)

From the compensated input signals, the primary field data for each channel can be evaluated:

$$\text{E- Field Probes: } E_i = \sqrt{\frac{v_i}{\text{Norm}_i \cdot \text{ConvF}}}$$

$$\text{H-Field Probes: } H_i = \sqrt{V_i} \cdot \frac{a_{i0} + a_{i1}f + a_{i2}f^2}{f}$$

With V_i = compensated signal of channel i, (i = x, y, z)
 Norm_i = sensor sensitivity of channel i, (i = x, y, z), $\mu\text{V}/(\text{V/m})^2$
 ConvF = sensitivity enhancement in solution
 a_{ij} = sensor sensitivity factors for H-field probes
 f = carrier frequency (GHz)
 E_i = electric field strength of channel i in V/m
 H_i = magnetic field strength of channel i in A/m

The RSS value of the field components gives the total field strength (Hermitian magnitude):

$$E_{tot} = \sqrt{E_x^2 + E_y^2 + E_z^2}$$

The primary field data are used to calculate the derived field units.

$$\text{SAR} = E_{tot}^2 \cdot \frac{\sigma}{\rho \cdot 1000}$$

With SAR = local specific absorption rate in mW/g
 E_{tot} = total field strength in V/m
 σ = conductivity in (mho/m) or (Siemens/m)
 ρ = equipment tissue density in g/cm^3

Note that the density is set to 1, to account for actual head tissue density rather than the density of the tissue simulating liquid.

8.9 Test Equipment List

Manufacturer	Equipment Description	Model	S/N	Cal. Information	
				Last Cal.	Due Date
SPEAG	835MHz System Validation Kit	D835V2	4d154	06.11.2019	06.10.2022
MVG	COMOSAR 1800 MHz REFERENCE DIPOLE	SID1800	SN 09/15 DIP 1G800-360	02.28.2018	02.27.2021
SPEAG	1900MHz System Validation Kit	D1900V2	5d175	06.11.2019	06.10.2022
SPEAG	2450MHz System Validation Kit	D2450V2	910	06.10.2019	06.09.2022
SPEAG	2600MHz System Validation Kit	D2600V2	1114	11.05.2018	11.04.2021
SPEAG	5000MHz System Validation Kit	D5GHzV2	1182	02.21.2018	02.20.2021
SPEAG	Data Acquisition Electronics	DAE4	1373	07.27.2020	07.26.2021
SPEAG	Dosimetric E-Field Probe	EX3DV4	3633	04.01.2020	03.31.2021
SPEAG	DASY 52 Measurement Software	DASY 52	Version: 52.8.8.1222	N.C.R	N.C.R
SPEAG	DASY 52 File Conversion Software	SEMCAD X	Version: 14.6.10 (7331)	N.C.R	N.C.R
SPEAG	Phantom	Twin Phantom	1765	N.C.R	N.C.R
SPEAG	Phantom	ELI V5.0	1208	N.C.R	N.C.R
SPEAG	Phone Positioner	N/A	N/A	N.C.R	N.C.R
Stäubli	Robot	TX60L	F13/5P6VB1/A/01	N.C.R	N.C.R
Anritsu	Universal Radio Communication Analyzer	MT8820C	6201060814	03.18.2020	03.17.2021
R&S	Universal Radio Communication Tester	CMU200	113097	03.18.2020	03.17.2021
HP	Network Analyzer	8753D	3410A06291	06.18.2020	06.17.2021
Agilent	Spectrum Analyzer	ESRP7	101070	03.18.2020	03.17.2021
R&S	Spectrum Analyzer	FSP30	101454	03.18.2020	03.17.2021
R&S	Signal Generator	N5182A	MY49060014	11.10.2019	11.09.2020
Huber Suhner	RF Cable	SUCOFLEX	12341	See Note 3	
Huber Suhner	RF Cable	SUCOFLEX	17268	See Note 3	
Huber Suhner	RF Cable	SUCOFLEX	2080	See Note 3	
Weinschel	Attenuator	23-3-34	BL5513	See Note 3	
Anritsu	Directional Coupler	MP654A	100217491	See Note 3	
SPEAG	Dielectric Assessment Kit	3.5 Probe	1119	See Note 4	
SPEAG	DAK Measurement Software	DAK	Version: DAK 3.5	N.C.R	
Mini-circuits	Low Noise Amplifier	Power amplifier	LNA-00500200-2515	See Note 5	

Note:

- The calibration certificate of DASY can be referred to appendix C of this report.
- Referring to KDB 865664 D01v01r04, the dipole calibration interval can be extended to 3 years with justification. The dipoles are also not physically damaged, or repaired during the interval.
- The Insertion Loss calibration of Dual Directional Coupler and Attenuator were characterized via the network analyzer and compensated during system check.
- The dielectric probe kit was calibrated via the network analyzer, with the specified procedure (calibrated in pure water) and calibration kit (standard) short circuit, before the dielectric measurement. The specific procedure and calibration kit are provided by Speag.
- In system check we need to monitor the level on the spectrum analyzer, and adjust the power amplifier level to have precise power level to the dipole; the measured SAR will be normalized to 1 W input power according to the ratio of 1 W to the input power to the dipole. For system check, the calibration of the power amplifier is deemed not critically required for correct measurement; the spectrum analyzer is critical and we do have calibration for it
- Attenuator insertion loss is calibrated by the network Analyzer, which the calibration is valid, before system check.
- N.C.R means No Calibration Requirement.

9 Tissue Simulating Liquids

For the measurement of the field distribution inside the SAM phantom with DASY, the phantom must be filled with around 25 liters of homogeneous body tissue simulating liquid. For head SAR testing, the liquid height from the ear reference point (ERP) of the phantom to the liquid top surface is larger than 15 cm, which is shown in Fig. 9.1, for body SAR testing, the liquid height from the center of the flat phantom to liquid top surface is larger than 15 cm, which is shown in Fig. 9.2.

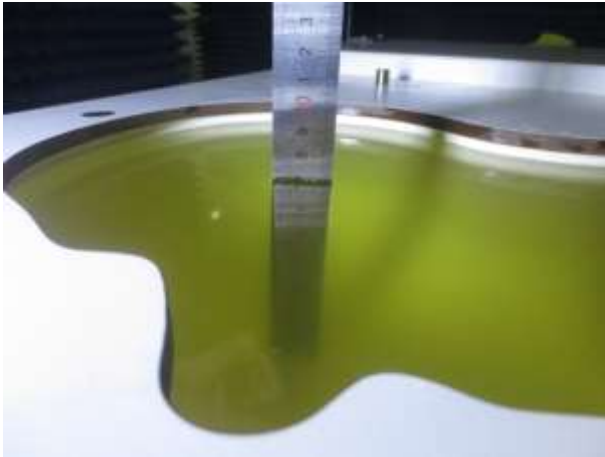

Fig. 9.1 Photo of Liquid Height for Head SAR (700MHz~1000MHz)(depth>15cm)

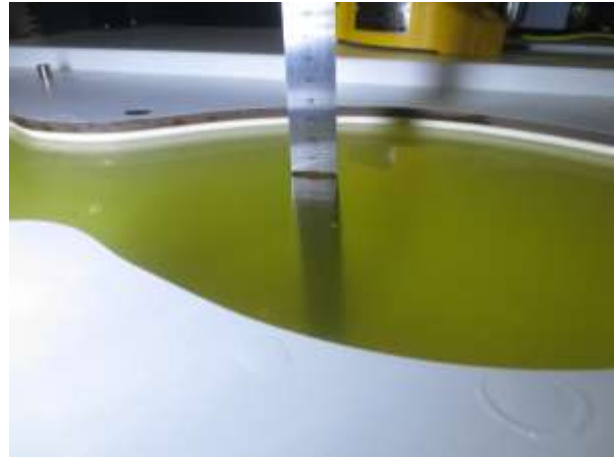

Fig. 9.2 Photo of Liquid Height for Body SAR (700MHz~1000MHz)(depth>15cm)

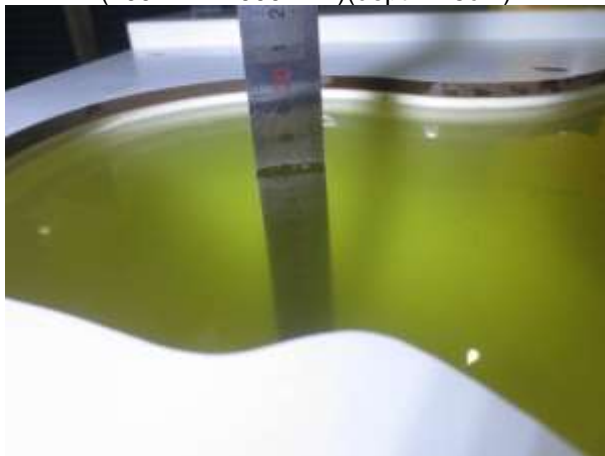

Fig. 9.3 Photo of Liquid Height for Head SAR (1700MHz~2000MHz)(depth>15cm)

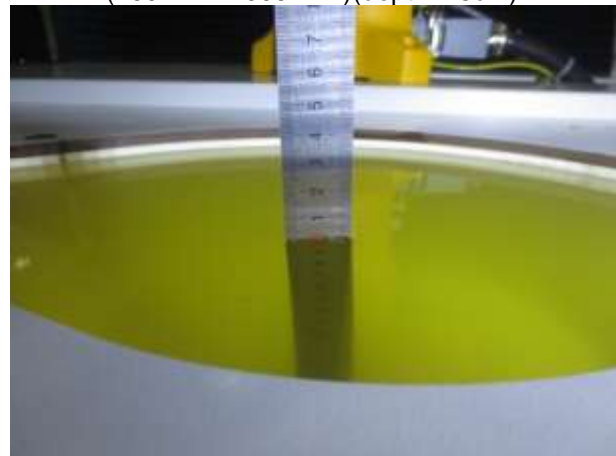

Fig. 9.4 Photo of Liquid Height for Body SAR (1700MHz~2000MHz)(depth>15cm)

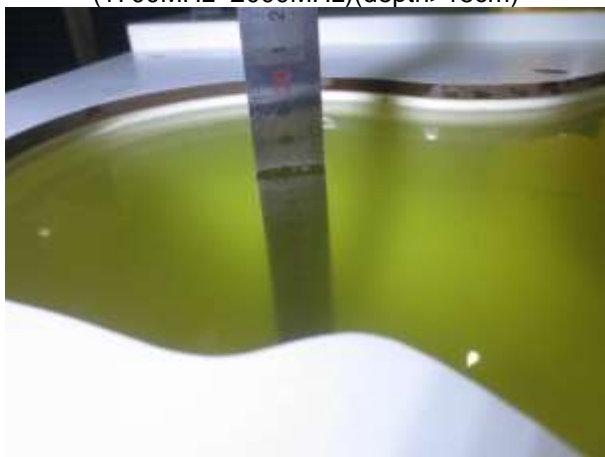

Fig. 9.5 Photo of Liquid Height for Head SAR (2000MHz~2600MHz)(depth>15cm)

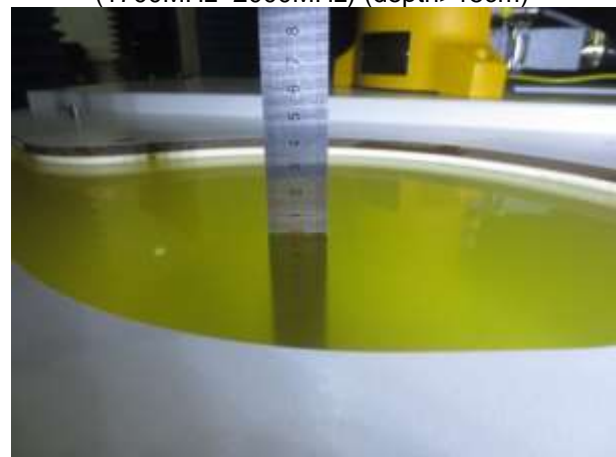

Fig. 9.6 Photo of Liquid Height for Body SAR (2000MHz~2600MHz)(depth>15cm)

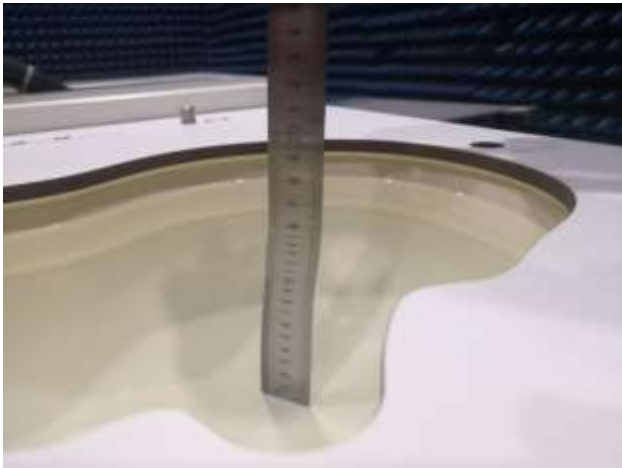

Fig. 9.7 Photo of Liquid Height for Head SAR (5200MHz~5800MHz) (depth>15cm)



Fig. 9.8 Photo of Liquid Height for Body SAR (5200MHz~5800MHz) (depth>15cm)

The relative permittivity and conductivity of the tissue material should be within $\pm 5\%$ of the values given in the table below recommended by the FCC OET 65 supplement C and RSS 102 Issue 5.

Target Frequency (MHz)	Head		Body	
	ϵ_r	σ (S/m)	ϵ_r	σ (S/m)
150	52.3	0.76	61.9	0.80
300	45.3	0.87	58.2	0.92
450	43.5	0.87	56.7	0.94
835	41.5	0.90	55.2	0.97
900	41.5	0.97	55.0	1.05
915	41.5	0.98	55.0	1.06
1450	40.5	1.20	54.0	1.30
1610	40.3	1.29	53.8	1.40
1800-2000	40.0	1.40	53.3	1.52
2450	39.2	1.80	52.7	1.95
3000	38.5	2.40	52.0	2.73
5800	35.3	5.27	48.2	6.00

(ϵ_r = relative permittivity, σ = conductivity and $\rho = 1000 \text{ kg/m}^3$)

The dielectric parameters of liquids were verified prior to the SAR evaluation using a Speag Dielectric Probe Kit and an Agilent Network Analyzer.

The following table shows the measuring results for simulating liquid.

Frequency (MHz)	Liquid Temp. (°C)	Conductivity (σ)	Permittivity (ϵ_r)	Conductivity Target(σ)	Permittivity Target(ϵ_r)	Delta (σ)%	Delta (ϵ_r)%	Limit (%)	Date (mm/dd/yy)
835	22.9	0.89	42.08	0.9	41.5	-1.11	1.40	±5	09.02.2020
1800	23.3	1.39	40.25	1.4	40.0	-0.71	0.63	±5	09.10.2020
1900	23.3	1.41	39.79	1.4	40.0	0.71	-0.53	±5	09.10.2020
2450	23.2	1.81	39.35	1.8	39.2	0.56	0.38	±5	09.08.2020
2600	23.2	2.01	38.51	1.96	39.0	2.55	-1.26	±5	09.08.2020
5200	23.1	4.64	36.27	4.67	35.96	0.76	-2.01	±5	09.04.2020
5800	23.1	5.31	34.59	5.27	35.3	-1.32	-1.28	±5	09.04.2020

10 SAR System Verification

Each DASY system is equipped with one or more system validation kits. These units, together with the predefined measurement procedures within the DASY software, enable the user to conduct the system performance check and system validation. System validation kit includes a dipole, tripod holder to fix it underneath the flat phantom and a corresponding distance holder.

➤ Purpose of System Performance check

The system performance check verifies that the system operates within its specifications. System and operator errors can be detected and corrected. It is recommended that the system performance check be performed prior to any usage of the system in order to guarantee reproducible results. The system performance check uses normal SAR measurements in a simplified setup with a well characterized source. This setup was selected to give a high sensitivity to all parameters that might fail or vary over time. The system check does not intend to replace the calibration of the components, but indicates situations where the system uncertainty is exceeded due to drift or failure.

➤ System Setup

In the simplified setup for system evaluation, the EUT is replaced by a calibrated dipole and the power source is replaced by a continuous wave that comes from a signal generator. The calibrated dipole must be placed beneath the flat phantom section of the SAM twin phantom with the correct distance holder. The distance holder should touch the phantom surface with a light pressure at the reference marking and be oriented parallel to the long side of the phantom. The equipment setup is shown below:

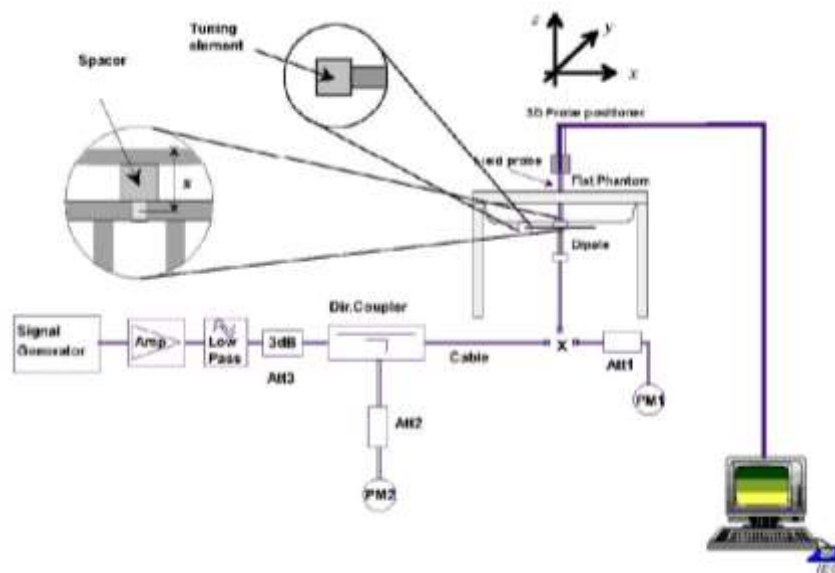

Fig.10.1 System Verification Setup Diagram



Fig.10.2 Photo of Dipole setup

➤ **System Verification Results**

Comparing to the original SAR value provided by SPEAG, the verification data should be within its specification of 10%. The table as below indicates the system performance check can meet the variation criterion and the plots can be referred to Appendix C of this report.

Date (mm/dd/yy)	Frequency (MHz)	Power fed onto dipole (mW)	Measured 1g SAR (W/kg)	Normalized to 1W 1g SAR (W/kg)	1W Target 1g SAR (W/kg)	Deviation (%)
09.02.2020	835	80	0.779	9.74	9.49	2.63
09.10.2020	1800	40	1.54	38.5	38.76	-0.67
09.10.2020	1900	40	1.59	1.59	39.4	0.89
09.08.2020	2450	40	2.11	52.75	52.6	0.29
09.08.2020	2600	40	2.28	57	56.3	1.24
09.04.2020	5200	80	6.45	80.63	79.9	0.91
09.04.2020	5800	80	6.38	19.75	79.4	0.44

11 EUT Testing Position

This EUT was tested in ten different positions. They are right cheek/right tilted/left cheek/left tilted for head, Front/Back/Right Side/Top Side/Bottom Side of the EUT with phantom 10 mm gap, as illustrated below, please refer to Appendix B for the test setup photos.

11.1 Handset Reference Points

- The vertical centreline passes through two points on the front side of the handset – the midpoint of the width w_t of the handset at the level of the acoustic output, and the midpoint of the width w_b of the bottom of the handset.
- The horizontal line is perpendicular to the vertical centreline and passes the center of the acoustic output. The horizontal line is also tangential to the handset at point A.
- The two lines intersect at point A. Note that for many handsets, point A coincides with the center of the acoustic output; however, the acoustic output may be located elsewhere on the horizontal line. Also note that the vertical centreline is not necessarily parallel to the front face of the handset, especially for clamshell handsets, handsets with flip covers, and other irregularly shaped handsets.



Fig.11.1 Illustration for Front, Back and Side of SAM Phantom

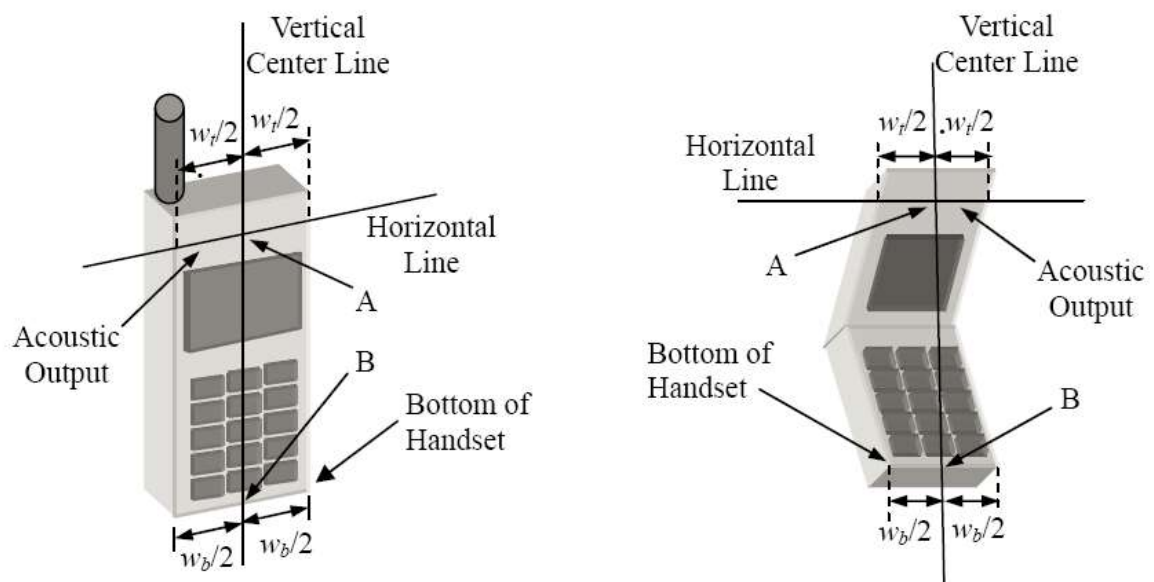

Fig. 11.2 Illustration for Handset Vertical and Horizontal Reference Lines

11.2 Positioning for Cheek / Touch

- To position the device with the vertical center line of the body of the device and the horizontal line crossing the center piece in a plane parallel to the sagittal plane of the phantom. While maintaining the device in this plane, align the vertical center line with the reference plane containing the three ear and mouth reference point (M: Mouth, RE: Right Ear and LE: Left Ear) and align the center of the ear piece with the line RE-LE.
- To move the device towards the phantom with the ear piece aligned with the line LE-RE until the phone touched the ear. While maintaining the device in the reference plane and maintaining the phone contact with the ear, move the bottom of the phone until any point on the front side is in contact with the cheek of the phantom or until contact with the ear is lost (see below figure)



Fig. 11.3 Illustration for Cheek Position

11.3 Positioning for Ear / 15° Tilt

- To position the device in the “cheek” position described above.
- While maintaining the device the reference plane described above and pivoting against the ear, moves it outward away from the mouth by an angle of 15 degrees or until contact with the ear is lost (see figure below).



Fig.11.4 Illustration for Tilted Position

11.4 SAR Evaluations near the Mouth/Jaw Regions of the SAM Phantom

Antennas located near the bottom of a phone may require SAR measurements around the mouth and jaw regions of the SAM head phantom. This typically applies to clam-shell style phones that are generally longer in the unfolded normal use positions or to certain older style long rectangular phones.

Under these circumstances, the following procedures apply, adopted from the FCC guidance on SAR handsets document FCC KDB Publication 648474 D04v01r03. The SAR required in these regions of SAM should be measured using a flat phantom. The phone should be positioned with a separation distance of 4 mm between the ear reference point (ERP) and the outer surface of the flat phantom shell. While maintaining this distance at the ERP location, the low (bottom) edge of the phone should be lowered from the phantom to establish the same separation distance between the peak SAR locations identified by the truncated partial SAR distribution measured with the SAM phantom. The distance from the peak SAR location to the phone is determined by the straight line passing perpendicularly through the phantom surface. When it is not feasible to maintain 4 mm separation at the ERP while also establishing the required separation at the peak SAR location, the top edge of the phone will be allowed to touch the phantom with a separation < 4 mm at the ERP. The phone should not be tilted to the left or right while placed in this inclined position to the flat phantom.

11.5 Body Worn Accessory Configurations

- To position the device parallel to the phantom surface with either keypad up or down.
- To adjust the device parallel to the flat phantom.
- To adjust the distance between the device surface and the flat phantom to 10 mm or holster surface and the flat phantom to 0 mm.

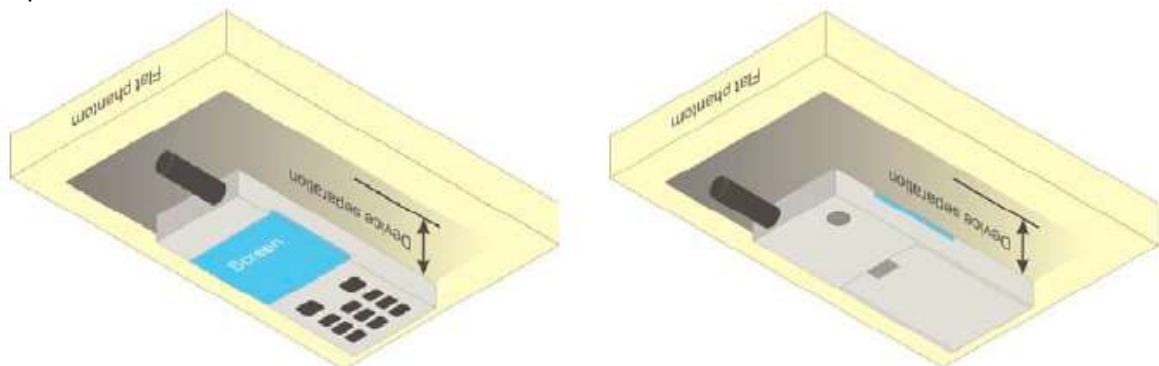

Fig.11.5 Illustration for Body Worn Position

11.6 Wireless Router (Hotspot) Configurations

Some battery-operated handsets have the capability to transmit and receive internet connectivity through simultaneous transmission of WIFI in conjunction with a separate licensed transmitter. The FCC has provided guidance in KDB Publication 941225 D06 where SAR test considerations for handsets ($L \times W \geq 9 \text{ cm} \times 5 \text{ cm}$) are based on a composite test separation distance of 10 mm from the front, back and edges of the device with antennas 2.5 cm or closer to the edge of the device, determined from general mixed use conditions for this type of devices. Since the hotspot SAR results may overlap with the body-worn accessory SAR requirements, the more conservative configurations can be considered, thus excluding some body-worn accessory SAR tests.

When the user enables the personal wireless router functions for the handset, actual operations include simultaneous transmission of both the WIFI transmitter and another licensed transmitter. Both transmitters often do not transmit at the same transmitting frequency and thus cannot be evaluated for SAR under actual use conditions. Therefore, SAR must be evaluated for each frequency transmission and mode separately and summed with the WIFI transmitter according to KDB 648474 publication procedures. The "Portable Hotspot" feature on the handset was NOT activated, to ensure the SAR measurements were evaluated for a single transmission frequency RF signal.

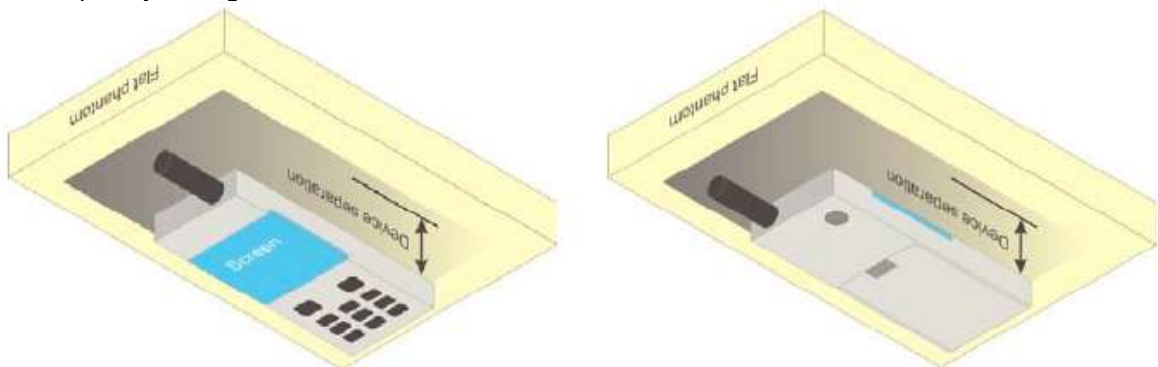

Fig.11.6 Illustration for Hotspot Position

12 Measurement Procedures

The measurement procedures are as follows:

<Conducted power measurement>

- For WWAN power measurement, use base station simulator to configure EUT WWAN transmission in conducted connection with RF cable, at maximum power in each supported wireless interface and frequency band.
- Read the WWAN RF power level from the base station simulator.
- For WLAN/BT power measurement, use engineering software to configure EUT WLAN/BT continuously transmission, at maximum RF power in each supported wireless interface and frequency band.
- Connect EUT RF port through RF cable to the power meter or spectrum analyzer, and measure WLAN/BT output power.

<Radiated power measurement>

- Use base station simulator to configure EUT WWAN transmission in radiated connection, and engineering software to configure EUT WLAN/BT continuously transmission, at maximum RF power, in the highest power channel.
- Place the EUT in positions as Appendix B demonstrates.
- Set scan area, grid size and other setting on the DASY software.
- Measure SAR results for the highest power channel on each testing position.
- Find out the largest SAR result on these testing positions of each band.
- Measure SAR results for other channels in worst SAR testing position if the Reported SAR or highest power channel is larger than 0.8 W/kg.

According to the test standard, the recommended procedure for assessing the peak spatial-average SAR value consists of the following steps:

- Power reference measurement
- Area scan
- Zoom scan
- Power drift measurement

12.1 Spatial Peak SAR Evaluation

The procedure for spatial peak SAR evaluation has been implemented according to the test standard. It can be conducted for 1g and 10g, as well as for user-specific masses. The DASY software includes all numerical procedures necessary to evaluate the spatial peak SAR value.

The base for the evaluation is a “cube” measurement. The measured volume must include the 1g and 10 g cubes with the highest averaged SAR values. For that purpose, the center of the measured volume is aligned to the interpolated peak SAR value of a previously performed area scan.

The entire evaluation of the spatial peak values is performed within the post-processing engine (SEMCAD). The system always gives the maximum values for 1g and 10g cubes. The algorithm to find the cube with highest averaged SAR is divided into the following stages:

- Extraction of the measured data (grid and values) from the Zoom Scan.
- Calculation of the SAR value at every measurement point based on all stored data (A/D values and measurement parameters).
- Generation of a high-resolution mesh within the measured volume.
- Interpolation of all measured values from the measurement grid to the high-resolution grid
- Extrapolation of the entire 3-D field distribution to the phantom surface over the distance from sensor to surface
- Calculation of the averaged SAR within masses of 1g and 10g.

12.2 Power Reference Measurement

The Power Reference Measurement and Power Drift Measurement are for monitoring the power drift of the device under test in the batch process. The minimum distance of probe sensors to surface determines the closest measurement point to phantom surface. This distance cannot be smaller than the distance of sensor calibration points to probe tip as defined in the probe properties.

12.3 Area & Zoom Scan Procedures

First Area Scan is used to locate the approximate location(s) of the local peak SAR value(s). The measurement grid within an Area Scan is defined by the grid extent, grid step size and grid offset. Next, in order to determine the EM field distribution in a three-dimensional spatial extension, Zoom Scan is required. The Zoom Scan is performed around the highest E-field value to determine the averaged SAR-distribution over 10g. Area scan and zoom scan resolution setting follows KDB 865664 D01v01r04 quoted below.

		≤ 3 GHz	> 3 GHz	
Maximum distance from closest measurement point (geometric center of probe sensors) to phantom surface		5 ± 1 mm	$\frac{1}{2} \cdot \delta \cdot \ln(2) \pm 0.5$ mm	
Maximum probe angle from probe axis to phantom surface normal at the measurement location		$30^\circ \pm 1^\circ$	$20^\circ \pm 1^\circ$	
Maximum area scan spatial resolution: $\Delta x_{Area}, \Delta y_{Area}$		≤ 2 GHz: ≤ 15 mm 2 – 3 GHz: ≤ 12 mm	3 – 4 GHz: ≤ 12 mm 4 – 6 GHz: ≤ 10 mm	
		When the x or y dimension of the test device, in the measurement plane orientation, is smaller than the above, the measurement resolution must be \leq the corresponding x or y dimension of the test device with at least one measurement point on the test device.		
Maximum zoom scan spatial resolution: $\Delta x_{Zoom}, \Delta y_{Zoom}$		≤ 2 GHz: ≤ 8 mm 2 – 3 GHz: ≤ 5 mm*	3 – 4 GHz: ≤ 5 mm* 4 – 6 GHz: ≤ 4 mm*	
Maximum zoom scan spatial resolution, normal to phantom surface	uniform grid: $\Delta z_{Zoom}(n)$	≤ 5 mm	3 – 4 GHz: ≤ 4 mm 4 – 5 GHz: ≤ 3 mm 5 – 6 GHz: ≤ 2 mm	
	graded grid	$\Delta z_{Zoom}(1)$: between 1 st two points closest to phantom surface	≤ 4 mm	3 – 4 GHz: ≤ 3 mm 4 – 5 GHz: ≤ 2.5 mm 5 – 6 GHz: ≤ 2 mm
		$\Delta z_{Zoom}(n>1)$: between subsequent points	$\leq 1.5 \cdot \Delta z_{Zoom}(n-1)$	
Minimum zoom scan volume	x, y, z	≥ 30 mm	3 – 4 GHz: ≥ 28 mm 4 – 5 GHz: ≥ 25 mm 5 – 6 GHz: ≥ 22 mm	
Note: δ is the penetration depth of a plane-wave at normal incidence to the tissue medium; see draft standard IEEE P1528-2011 for details. * When zoom scan is required and the <i>reported</i> SAR from the <i>area scan based 1-g SAR estimation</i> procedures of KDB 447498 is ≤ 1.4 W/kg, ≤ 8 mm, ≤ 7 mm and ≤ 5 mm zoom scan resolution may be applied, respectively, for 2 GHz to 3 GHz, 3 GHz to 4 GHz and 4 GHz to 6 GHz.				

12.4 Volume Scan Procedures

The volume scan is used for assess overlapping SAR distributions for antennas transmitting in different frequency bands. It is equivalent to an oversized zoom scan used in standalone measurements. The measurement volume will be used to enclose all the simultaneous transmitting antennas. For antennas transmitting simultaneously in different frequency bands, the volume scan is measured separately in each frequency band. In order to sum correctly to compute the 1g aggregate SAR, the EUT remain in the same test position for all measurements and all volume scan use the same spatial resolution and grid spacing. When all volume scan were completed, the software, SEMCAD post-processor scan combine and subsequently superpose these measurement data to calculating the multiband SAR.

12.5 SAR Averaged Methods

In DASYS, the interpolation and extrapolation are both based on the modified Quadratic Shepard's method. The interpolation scheme combines a least-square fitted function method and a weighted average method which are the two basic types of computational interpolation and approximation.

Extrapolation routines are used to obtain SAR values between the lowest measurement points and the inner phantom surface. The extrapolation distance is determined by the surface detection distance and the probe sensor offset. The uncertainty increases with the extrapolation distance. To keep the uncertainty within 1% for the 1g and 10g cubes, the extrapolation distance should not be larger than 5 mm.

12.6 Power Drift Monitoring

All SAR testing is under the EUT install full charged battery and transmit maximum output power. In DASYS measurement software, the power reference measurement and power drift measurement procedures are used for monitoring the power drift of EUT during SAR test. Both these procedures measure the field at a specified reference position before and after the SAR testing. The software will calculate the field difference in dB. If the power drifts more than 5%, the SAR will be retested.

13 Conducted RF Output Power

13.1 GSM Conducted Power

Band: GSM 850 Channel	Burst Average Power (dBm)			Frame-Average Power(dBm)		
	128	190	251	128	190	251
Frequency (MHz)	824.2	836.6	848.8	824.2	836.6	848.8
GSM (GMSK, Voice)	33.15	33.27	33.33	24.12	24.24	24.30
GPRS (GMSK, 1 TX slot)	33.14	33.26	33.31	24.11	24.23	24.28
GPRS (GMSK, 2 TX slots)	32.10	32.23	32.25	26.08	26.21	26.23
GPRS (GMSK, 3 TX slots)	30.02	30.13	30.10	25.76	25.87	25.84
GPRS (GMSK, 4 TX slots)	28.85	28.94	28.93	25.84	25.93	25.92
EGPRS (8PSK, 1 TX slot)	26.25	26.14	26.12	17.22	17.11	17.09
EGPRS (8PSK, 2 TX slots)	24.80	24.74	24.68	18.78	18.72	18.66
EGPRS (8PSK, 3 TX slots)	22.26	22.21	22.09	18.00	17.95	17.83
EGPRS (8PSK, 4 TX slots)	20.84	20.66	20.70	17.83	17.65	17.69

Remark:

- The frame-averaged power is linearly reported the maximum burst averaged power over 8 time slots. The calculated method are shown as below:
The duty cycle "x" of different time slots as below:
1 TX slot is 1/8, 2 TX slots is 2/8, 3 TX slots is 3/8 and 4 TX slots is 4/8
Based on the calculation formula:
Frame-averaged power = Burst averaged power + 10 log (x)
So,
Frame-averaged power (1 TX slot) = Burst averaged power (1 TX slot)– 9.03
Frame-averaged power (2 TX slots) = Burst averaged power (2 TX slots)– 6.02
Frame-averaged power (3 TX slots) = Burst averaged power (3 TX slots)– 4.26
Frame-averaged power (4 TX slots) = Burst averaged power (4 TX slots) – 3.01
- CS1 coding scheme was used in GPRS conducted power measurements and SAR testing, MCS5 coding scheme was used in EGPRS conducted power measurements and SAR testing (if necessary).

Note:

- For Head SAR testing, GSM Voice mode should be evaluated, therefore the EUT was set in GSM 850 Voice mode.
- For Body worn SAR testing, GSM Voice mode should be evaluated, therefore the EUT was set in GSM 850 Voice mode.
- For Hotspot mode SAR testing, GPRS and EGPRS mode should be evaluated, therefore the EUT was set in GPRS 2 TX slots mode due to the highest frame-averaged power.
- For GPRS multi time slots SAR measurement, when the measured maximum output power levels are within 0.25 dB of each other, test the configuration with the most number of time slots.
- Per KDB447498 D01v06, the maximum output power channel is used for SAR testing and for further SAR test reduction.
- The EUT do not support DTM and VoIP function.

Band: PCS 1900	Burst Average Power (dBm)			Frame-Average Power(dBm)		
	Channel	512	661	810	512	661
Frequency (MHz)	1850.2	1880.0	1909.8	1850.2	1880.0	1909.8
GSM (GMSK, Voice)	30.53	30.62	30.67	21.50	21.59	21.64
GPRS (GMSK, 1 TX slot)	30.52	30.59	30.66	21.49	21.56	21.63
GPRS (GMSK, 2 TX slots)	29.51	29.60	29.63	23.49	23.58	23.61
GPRS (GMSK, 3 TX slots)	27.45	27.62	27.65	23.19	23.36	23.39
GPRS (GMSK, 4 TX slots)	26.29	26.44	26.61	23.28	23.43	23.60
EGPRS (8PSK, 1 TX slot)	26.71	26.52	26.51	17.68	17.49	17.48
EGPRS (8PSK, 2 TX slots)	25.59	25.33	25.34	19.57	19.31	19.32
EGPRS (8PSK, 3 TX slots)	23.57	23.31	23.35	19.31	19.05	19.09
EGPRS (8PSK, 4 TX slots)	22.47	22.28	22.30	19.46	19.27	19.29

Remark:

- The frame-averaged power is linearly reported the maximum burst averaged power over 8 time slots. The calculated method are shown as below:
The duty cycle "x" of different time slots as below:
1 TX slot is 1/8, 2 TX slots is 2/8, 3 TX slots is 3/8 and 4 TX slots is 4/8
Based on the calculation formula:
Frame-averaged power = Burst averaged power + 10 log (x)
So,
Frame-averaged power (1 TX slot) = Burst averaged power (1 TX slot)– 9.03
Frame-averaged power (2 TX slots) = Burst averaged power (2 TX slots)– 6.02
Frame-averaged power (3 TX slots) = Burst averaged power (3 TX slots)– 4.26
Frame-averaged power (4 TX slots) = Burst averaged power (4 TX slots) – 3.01
- CS1 coding scheme was used in GPRS conducted power measurements and SAR testing, MCS5 coding scheme was used in EGPRS conducted power measurements and SAR testing (if necessary).

Note:

- For Head SAR testing, GSM Voice mode should be evaluated, therefore the EUT was set in GSM 1900 Voice mode.
- For Body worn SAR testing, GSM Voice mode should be evaluated, therefore the EUT was set in GSM Voice 1900 mode.
- For Hotspot mode SAR testing, GPRS and EGPRS mode should be evaluated, therefore the EUT was set in GPRS 2 TX slots mode due to the highest frame-averaged power.
- Per KDB447498 D01v06, the maximum output power channel is used for SAR testing and for further SAR test reduction.
- The EUT do not support DTM and VoIP function.

13.2 WCDMA Conducted Power

The following tests were conducted according to the test requirements outlines in 3GPP TS 34.121 specification. A summary of these settings are illustrated below:

HSDPA Setup Configuration:

- a. The EUT was connected to Base Station Rohde & Schwarz CMU200 referred to the Setup Configuration.
- b. The RF path losses were compensated into the measurements.
- c. A call was established between EUT and Base Station with following setting:
 - i. Set Gain Factors (β_c and β_d) and parameters were set according to each
 - ii. Specific sub-test in the following table, C10.1.4, quoted from the TS 34.121
 - iii. Set RMC 12.2kbps + HSDPA mode.
 - iv. Set Cell Power = -86 dBm
 - v. Set HS-DSCH Configuration Type to FRC (H-set 1, QPSK)
 - vi. Select HSDPA Uplink Parameters
 - vii. Set Delta ACK, Delta NACK and Delta CQI = 8
 - viii. Set Ack-Nack Repetition Factor to 3
 - ix. Set CQI Feedback Cycle (k) to 4 ms
 - x. Set CQI Repetition Factor to 2
 - xi. Power Ctrl Mode = All Up bits
- d. The transmitted maximum output power was recorded.

Table 1

Sub-test	β_c	β_d	β_d (SF)	β_c/β_d	$\beta_{hs}^{(1)}$	CM (dB) ⁽²⁾
1	2/15	15/15	64	2/15	4/15	0.0
2	12/15 ⁽³⁾	15/15 ⁽³⁾	64	12/15 ⁽³⁾	24/15	1.0
3	15/15	8/15	64	15/8	30/15	1.5
4	15/15	4/15	64	15/4	30/15	1.5

Note 1: $\Delta_{ACK}, \Delta_{NACK}$ and $\Delta_{CQI} = 8 \Leftrightarrow A_{hs} = \beta_{hs}/\beta_c = 30/15 \Leftrightarrow \beta_{hs} = 30/15 * \beta_c$

Note 2: CM = 1 for $\beta_c/\beta_d = 12/15, \beta_{hs}/\beta_c = 24/15$.

Note 3: For subtest 2 the β_c/β_d ratio of 12/15 for the TFC during the measurement period (TF1, TF0) is achieved by setting the signaled gain factors for the reference TFC (TF1, TF1) to $\beta_c = 11/15$ and $\beta_d = 15/15$.

HSDPA Sub-test setup configuration

HSUPA Setup Configuration:

- a. The EUT was connected to Base Station Rohde & Schwarz CMU200 referred to the Setup Configuration.
- b. The RF path losses were compensated into the measurements.
- c. A call was established between EUT and Base Station with following setting * :
 - i. Call Configs = 5.2B, 5.9B, 5.10B, and 5.13.2B with QPSK
 - ii. Set the Gain Factors (β_c and β_d) and parameters (AG Index) were set according to each specific sub-test in the following table, C11.1.3, quoted from the TS 34.121
 - iii. Set Cell Power = -86 dBm
 - iv. Set Channel Type = 12.2k + HSPA
 - v. Set UE Target Power
 - vi. Power Ctrl Mode= Alternating bits
 - vii. Set and observe the E-TFCI
 - viii. Confirm that E-TFCI is equal to the target E-TFCI of 75 for sub-test 1, and other subtest's E-TFCI
- d. The transmitted maximum output power was recorded.

Table 2

Sub-test	β_c	β_d	β_d (SF)	β_c/β_d	$\beta_{hs}^{(1)}$	β_{ec}	β_{ed}	β_{ed} (SF)	β_{ed} (codes)	CM ⁽²⁾ (dB)	MPR (dB)	AG ⁽⁴⁾ Index	E-TFCI
1	11/15 ⁽³⁾	15/15 ⁽³⁾	64	11/15 ⁽³⁾	22/15	209/225	1039/225	4	1	1.0	0.0	20	75
2	6/15	15/15	64	6/15	12/15	12/15	94/75	4	1	3.0	2.0	12	67
3	15/15	9/15	64	15/9	30/15	30/15	$\beta_{ed1}: 47/15$ $\beta_{ed2}: 47/15$	4	2	2.0	1.0	15	92
4	2/15	15/15	64	2/15	4/15	2/15	56/75	4	1	3.0	2.0	17	71
5	15/15 ⁽⁴⁾	15/15 ⁽⁴⁾	64	15/15 ⁽⁴⁾	30/15	24/15	134/15	4	1	1.0	0.0	21	81

Note 1: $\Delta_{ACK}, \Delta_{NACK}$ and $\Delta_{CQI} = 8 \Leftrightarrow A_{hs} = \beta_{hs}/\beta_c = 30/15 \Leftrightarrow \beta_{hs} = 30/15 * \beta_c$.

Note 2: CM = 1 for $\beta_c/\beta_d = 12/15, \beta_{hs}/\beta_c = 24/15$. For all other combinations of DPDCH, DPCCH, HS-DPCCH, E-DPDCH and E-DPCCH the MPR is based on the relative CM difference.

Note 3: For subtest 1 the β_c/β_d ratio of 11/15 for the TFC during the measurement period (TF1, TF0) is achieved by setting the signaled gain factors for the reference TFC (TF1, TF1) to $\beta_c = 10/15$ and $\beta_d = 15/15$.

Note 4: For subtest 5 the β_c/β_d ratio of 15/15 for the TFC during the measurement period (TF1, TF0) is achieved by setting the signaled gain factors for the reference TFC (TF1, TF1) to $\beta_c = 14/15$ and $\beta_d = 15/15$.

Note 5: Testing UE using E-DPDCH Physical Layer category 1 Sub-test 3 is not required according to TS 25.306 Table 5.1g.

Note 6: β_{ed} cannot be set directly; it is set by Absolute Grant Value.

HSUPA Sub-test setup configuration

WCDMA Conducted Power:

WCDMA Average power (dBm)			
Band	WCDMA Band V		
Channel	4132	4183	4233
Frequency (MHz)	826.4	836.6	846.6
AMR 12.2 kbps	23.89	23.97	23.94
RMC 12.2 kbps	24.00	24.01	24.04
HSDPA Sub-test 1	23.02	23.07	23.09
HSDPA Sub-test 2	22.58	22.62	22.67
HSDPA Sub-test 3	21.03	21.17	21.12
HSDPA Sub-test 4	21.07	21.18	21.19
HSUPA Sub-test 1	22.52	22.60	22.61
HSUPA Sub-test 2	22.93	23.02	23.04
HSUPA Sub-test 3	20.56	20.54	20.63
HSUPA Sub-test 4	22.96	23.01	23.05
HSUPA Sub-test 5	21.54	21.62	21.54

WCDMA Average power (dBm)			
Band	WCDMA Band IV		
Channel	1312	1413	1513
Frequency (MHz)	1712.4	1732.6	1752.6
AMR 12.2 kbps	23.72	23.65	23.60
RMC 12.2 kbps	23.81	23.68	23.63
HSDPA Sub-test 1	22.83	22.78	22.73
HSDPA Sub-test 2	22.29	22.34	22.34
HSDPA Sub-test 3	20.85	20.82	20.78
HSDPA Sub-test 4	20.91	20.87	20.80
HSUPA Sub-test 1	22.32	22.29	22.21
HSUPA Sub-test 2	22.78	22.75	22.70
HSUPA Sub-test 3	20.38	20.34	20.30
HSUPA Sub-test 4	22.78	22.67	22.76
HSUPA Sub-test 5	21.31	21.37	21.32

WCDMA Average power (dBm)			
Band	WCDMA Band II		
Channel	9262	9400	9538
Frequency (MHz)	1852.4	1880.0	1907.6
AMR 12.2 kbps	23.33	23.17	23.19
RMC 12.2 kbps	23.34	23.31	23.27
HSDPA Sub-test 1	22.39	22.41	22.37
HSDPA Sub-test 2	22.01	22.01	21.95
HSDPA Sub-test 3	20.48	20.46	20.40
HSDPA Sub-test 4	20.53	20.55	20.42
HSUPA Sub-test 1	21.94	21.89	21.87
HSUPA Sub-test 2	22.36	22.38	22.33
HSUPA Sub-test 3	20.01	20.02	20.00
HSUPA Sub-test 4	22.29	22.38	22.35
HSUPA Sub-test 5	20.98	20.91	20.95

Note:

1. Applying the subtest setup in Table C.11.1.3 of 3GPP TS 34.121-1
2. Per KDB 941225 D01, RMC 12.2kbps mode is used to evaluate SAR due the highest output power. If AMR 12.2 kbps power is < 0.25dB higher than RMC 12.2kbps, SAR tests with AMR 12.2 kbps can be excluded.
3. AMR, HSDPA RF power will not be larger than RMC 12.2kbps, detailed information is included in Tune-up Procure exhibit.

13.3 LTE Conducted Power

13.3.1 Largest channel bandwidth standalone SAR test requirements

QPSK with 1 RB allocation

Start with the largest channel bandwidth and measure SAR for QPSK with 1 RB allocation, using the RB offset and required test channel combination with the highest maximum output power among RB offsets at the upper edge, middle and lower edge of each required test channel. When the reported SAR is ≤ 0.8 W/kg, testing of the remaining RB offset configurations and required test channels is not required for 1 RB allocation; otherwise, SAR is required for the remaining required test channels and only for the RB offset configuration with the highest output power for that channel.⁸ When the reported SAR of a required test channel is > 1.45 W/kg, SAR is required for all three RB offset configurations for that required test channel.

QPSK with 50% RB allocation

The procedures required for 1 RB allocation in section 4.2.1 are applied to measure the SAR for QPSK with 50% RB allocation.⁹

QPSK with 100% RB allocation

For QPSK with 100% RB allocation, SAR is not required when the highest maximum output power for 100 % RB allocation is less than the highest maximum output power in 50% and 1 RB allocations and the highest reported SAR for 1 RB and 50% RB allocation in sections 4.2.1 and 4.2.2 are ≤ 0.8 W/kg. Otherwise, SAR is measured for the highest output power channel; and if the reported SAR is > 1.45 W/kg, the remaining required test channels must also be tested.

Higher order modulations

For each modulation besides QPSK; e.g., 16-QAM, 64-QAM, apply the QPSK procedures in sections 4.2.1, 5.2.2 and 4.2.3 to determine the QAM configurations that may need SAR measurement. For each configuration identified as required for testing, SAR is required only when the highest maximum output power for the configuration in the higher order modulation is $> \frac{1}{2}$ dB higher than the same configuration in QPSK or when the reported SAR for the QPSK configuration is > 1.45 W/kg.

13.3.2 Other channel bandwidth standalone SAR test requirements

For the other channel bandwidths used by the device in a frequency band, apply all the procedures required for the largest channel bandwidth in section 4.2 to determine the channels and RB configurations that need SAR testing and only measure SAR when the highest maximum output power of a configuration requiring testing in the smaller channel bandwidth is $> \frac{1}{2}$ dB higher than the equivalent channel configurations in the largest channel bandwidth configuration or the reported SAR of a configuration for the largest channel bandwidth is > 1.45 W/kg. The equivalent channel configuration for the RB allocation, RB offset and modulation etc. is determined for the smaller channel bandwidth according to the same number of RB allocated in the largest channel bandwidth. For example, 50 RB in 10 MHz channel bandwidth does not apply to 5 MHz channel bandwidth; therefore, this cannot be tested in the smaller channel bandwidth. However, 50% RB allocation in 10 MHz channel bandwidth is equivalent to 100% RB allocation in 5 MHz channel bandwidth; therefore, these are the equivalent configurations to be compared to determine the specific channel and configuration in the smaller channel bandwidth that need SAR testing.

13.3.3 TDD LTE configuration setup for SAR measurement

According to KDB 941225 D05v02r03 and April 2013 TCB workshop slides, SAR must be tested with a fixed periodic duty factor according to the highest transmission duty factor implemented for the device and supported by 3GPP.

- see 3GPP TS 36.211 section 4.2 for Type 2 Frame Structure and Table 4.2-2 for uplink-downlink configurations
- “special subframe S” contains both uplink and downlink transmissions and must be taken into consideration to determine the transmission duty factor
 - according to the worst case uplink and downlink cyclic prefix requirements for UpPTS to determine the highest SAR test duty factor

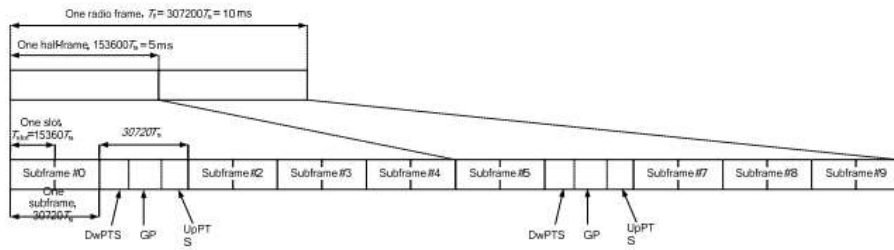

Figure 4.2-1: Frame structure type 2 (for 5 ms switch-point periodicity)

Table 4.2-1: Configuration of special subframe (lengths of DwPTS/GP/UpPTS)

Special subframe configuration	Normal cyclic prefix in downlink			Extended cyclic prefix in downlink		
	DwPTS	UpPTS		DwPTS	UpPTS	
		Normal cyclic prefix in uplink	Extended cyclic prefix in uplink		Normal cyclic prefix in uplink	Extended cyclic prefix in uplink
0	6592 · T _s	2192 · T _s	2560 · T _s	7680 · T _s	2192 · T _s	2560 · T _s
1	19760 · T _s			20480 · T _s		
2	21952 · T _s			23040 · T _s		
3	24144 · T _s			25600 · T _s		
4	26336 · T _s	4384 · T _s	5120 · T _s	7680 · T _s	4384 · T _s	5120 · T _s
5	6592 · T _s			20480 · T _s		
6	19760 · T _s			23040 · T _s		
7	21952 · T _s			12800 · T _s		
8	24144 · T _s			-		
9	13168 · T _s	-	-	-	-	

Per 3GPP 36.211 section 4.2, each radio frame of length $T_f=37200 \cdot T_s = 10$ ms consists of two half-frames of length $153600 \cdot T_s = 5$ ms each. Each half-frame consists of five subframes of length $30720 \cdot T_s = 1$ ms. So, the uplink duty factor in special subframe as below:

Special Subframe configuration	Normal cyclic prefix in downlink		Extended cyclic prefix in downlink	
	Duty factor of Uplink		Duty factor of Uplink	
	Normal cyclic prefix in uplink	Extended cyclic prefix in uplink	Normal cyclic prefix in uplink	Extended cyclic prefix in uplink
0	7.14%	8.33%	7.14%	8.33%
1	7.14%	8.33%	7.14%	8.33%
2	7.14%	8.33%	7.14%	8.33%
3	7.14%	8.33%	7.14%	8.33%
4	7.14%	8.33%	14.27%	16.67%
5	14.27%	16.67%	14.27%	16.67%
6	14.27%	16.67%	14.27%	16.67%
7	14.27%	16.67%	14.27%	16.67%
8	14.27%	16.67%	/	/
9	14.27%	16.67%	/	/

Table 4.2-2: Uplink-downlink configurations

Uplink-downlink configuration	Downlink-to-Uplink Switch-point periodicity	Subframe number									
		0	1	2	3	4	5	6	7	8	9
0	5 ms	D	S	U	U	U	D	S	U	U	U
1	5 ms	D	S	U	U	D	D	S	U	U	D
2	5 ms	D	S	U	D	D	D	S	U	D	D
3	10 ms	D	S	U	U	U	D	D	D	D	D
4	10 ms	D	S	U	U	D	D	D	D	D	D
5	10 ms	D	S	U	D	D	D	D	D	D	D
6	5 ms	D	S	U	U	U	D	S	U	U	D

According to above table:

1. The highest duty factor is configuration 0;
2. The duty factor of uplink in one half-frame with normal cyclic prefix is: $(3\text{ms} + 0.143\text{ms})/5\text{ms}=62.86\%$;
3. The duty factor of uplink in one half-frame with extended cyclic prefix is: $(3\text{ms} + 0.167\text{ms})/5\text{ms}=63.34\%$;
4. For purpose to get the worst case SAR test duty factor, the duty factor of normal cyclic prefix in uplink scaled-up to the extended cyclic prefix in uplink, the scaling factor is $63.34\%/62.86\%=1.008$, and the scaling factor will be taken into the final measured SAR.

LTE Band 2 part

LTE Band	Bandwidth (MHz)	Modulation	RB Size	RB Offset	Average Power (dBm)		
					18607	18900	19193
					1850.7MHz	1880.0MHz	1909.3MHz
Band 2	1.4	QPSK	1	0	22.51	22.43	22.06
			1	2	22.78	22.58	22.24
			1	5	22.49	22.41	22.07
			3	0	21.99	21.87	21.40
			3	1	21.98	21.90	21.35
			3	2	21.51	21.52	21.04
			6	0	21.46	21.48	21.03
		16QAM	1	0	21.40	21.50	20.74
			1	2	21.72	21.73	20.91
			1	5	21.42	21.53	20.73
			3	0	21.05	20.83	20.25
			3	1	21.08	20.86	20.22
			3	2	20.50	20.46	20.45
			6	0	20.49	20.42	20.23

LTE Band	Bandwidth (MHz)	Modulation	RB Size	RB Offset	Average Power (dBm)		
					18615	18900	19185
					1851.5MHz	1880.0MHz	1908.5MHz
Band 2	3	QPSK	1	0	22.46	22.58	21.94
			1	7	22.40	22.59	21.96
			1	14	22.45	22.63	22.01
			8	0	21.49	21.53	21.00
			8	4	21.49	21.53	20.97
			8	7	21.43	21.45	20.89
			15	0	21.42	21.40	20.87
		16QAM	1	0	21.61	21.31	21.06
			1	7	21.56	21.34	21.03
			1	14	21.58	21.33	21.00
			8	0	20.50	20.49	19.97
			8	4	20.48	20.52	19.93
			8	7	20.39	20.44	19.83
			15	0	20.40	20.41	19.87

LTE Band	Bandwidth (MHz)	Modulation	RB Size	RB Offset	Average Power (dBm)		
					18625	18900	19175
					1852.5MHz	1880.0MHz	1907.5MHz
Band 2	5	QPSK	1	0	22.38	22.46	21.80
			1	12	22.49	22.58	21.94
			1	24	22.37	22.44	21.84
			12	0	21.41	21.45	20.84
			12	6	21.44	21.42	20.80
			12	11	21.44	21.42	20.86
			25	0	21.42	21.40	20.81
		16QAM	1	0	21.63	21.51	20.99
			1	12	21.73	21.59	21.08
			1	24	21.62	21.51	20.94
			12	0	20.43	20.40	19.90
			12	6	20.41	20.38	19.83
			12	11	20.52	20.40	19.86
			25	0	20.50	20.34	19.82

LTE Band	Bandwidth (MHz)	Modulation	RB Size	RB Offset	Average Power (dBm)		
					18650	18900	19150
					1855.0MHz	1880.0MHz	1905.0MHz
Band 2	10	QPSK	1	0	22.45	22.46	22.07
			1	24	22.66	22.63	22.19
			1	49	22.42	22.51	22.16
			25	0	21.47	21.49	20.98
			25	12	21.52	21.42	20.90
			25	24	21.47	21.42	20.91
			50	0	21.42	21.40	20.89
		16QAM	1	0	21.67	21.56	20.82
			1	24	21.83	21.73	20.98
			1	49	21.67	21.44	20.76
			25	0	20.61	20.53	19.96
			25	12	20.62	20.47	19.93
			25	24	20.63	20.45	19.94
			50	0	20.61	20.42	19.92

LTE Band	Bandwidth (MHz)	Modulation	RB Size	RB Offset	Average Power (dBm)		
					18675	18900	19125
					1857.5MHz	1880.0MHz	1902.5MHz
Band 2	15	QPSK	1	0	22.39	22.49	21.88
			1	37	22.46	22.67	21.99
			1	74	22.30	22.55	21.89
			36	0	21.54	21.60	21.11
			36	16	21.58	21.58	21.09
			36	35	21.55	21.64	21.06
			75	0	21.52	21.62	21.02
		16QAM	1	0	21.52	21.37	21.03
			1	37	21.59	21.48	21.15
			1	74	21.39	21.39	20.94
			36	0	20.52	20.55	20.08
			36	16	20.52	20.51	20.03
			36	35	20.51	20.50	20.02
			75	0	20.48	20.47	20.00

LTE Band	Bandwidth (MHz)	Modulation	RB Size	RB Offset	Average Power (dBm)		
					18700	18900	19100
					1860.0MHz	1880.0MHz	1900.0MHz
Band 2	20	QPSK	1	0	22.31	22.28	21.73
			1	49	22.83	22.72	22.20
			1	99	22.31	22.32	21.78
			50	0	21.40	21.51	21.03
			50	24	21.50	21.41	20.88
			50	49	21.42	21.46	20.96
			100	0	21.41	21.45	20.85
		16QAM	1	0	21.10	20.95	20.78
			1	49	21.50	21.30	21.21
			1	99	20.99	20.95	20.75
			50	0	20.42	20.55	20.06
			50	24	20.54	20.48	20.05
			50	49	20.53	20.47	20.02
			100	0	20.52	20.46	20.01

LTE Band 4 part

LTE Band	Bandwidth (MHz)	Modulation	RB Size	RB Offset	Average Power (dBm)		
					19957	20175	20393
					1710.7MHz	1732.5MHz	1754.3MHz
Band 4	1.4	QPSK	1	0	22.47	22.47	22.36
			1	2	22.61	22.60	22.51
			1	5	22.49	22.47	22.33
			3	0	21.64	21.57	21.53
			3	1	21.58	21.54	21.48
			3	2	21.52	21.50	21.48
			6	0	21.50	21.49	21.42
		16QAM	1	0	21.35	21.40	21.56
			1	2	21.49	21.61	21.82
			1	5	21.36	21.39	21.56
			3	0	20.47	20.59	20.45
			3	1	20.47	20.69	20.50
			3	2	20.46	20.50	20.44
			6	0	20.45	20.45	20.38

LTE Band	Bandwidth (MHz)	Modulation	RB Size	RB Offset	Average Power (dBm)		
					19965	20175	20385
					1711.5MHz	1732.5MHz	1753.5MHz
Band 4	3	QPSK	1	0	22.42	22.41	22.41
			1	7	22.43	22.39	22.46
			1	14	22.38	22.38	22.49
			8	0	21.48	21.48	21.49
			8	4	21.47	21.49	21.52
			8	7	21.48	21.43	21.46
			15	0	21.46	21.42	21.44
		16QAM	1	0	21.75	21.66	21.31
			1	7	21.75	21.58	21.36
			1	14	21.70	21.53	21.39
			8	0	20.48	20.44	20.49
			8	4	20.52	20.46	20.46
			8	7	20.43	20.31	20.46
			15	0	20.42	20.30	20.44

LTE Band	Bandwidth (MHz)	Modulation	RB Size	RB Offset	Average Power (dBm)		
					19975	20175	20375
					1712.5MHz	1732.5MHz	1752.5MHz
Band 4	5	QPSK	1	0	22.32	22.35	22.21
			1	12	22.47	22.43	22.35
			1	24	22.32	22.32	22.24
			12	0	21.44	21.43	21.47
			12	6	21.46	21.41	21.43
			12	11	21.49	21.42	21.46
			25	0	21.48	21.40	21.40
		16QAM	1	0	21.64	21.58	21.61
			1	12	21.79	21.69	21.72
			1	24	21.67	21.52	21.59
			12	0	20.44	20.30	20.42
			12	6	20.39	20.37	20.44
			12	11	20.50	20.39	20.48
			25	0	20.48	20.35	20.42

LTE Band	Bandwidth (MHz)	Modulation	RB Size	RB Offset	Average Power (dBm)		
					20000	20175	20350
					1715.0MHz	1732.5MHz	1750.0MHz
Band 4	10	QPSK	1	0	22.41	22.47	22.48
			1	24	22.61	22.53	22.65
			1	49	22.37	22.34	22.43
			25	0	21.55	21.48	21.56
			25	12	21.53	21.46	21.51
			25	24	21.48	21.43	21.50
			50	0	21.46	21.40	21.45
		16QAM	1	0	21.69	21.65	21.34
			1	24	21.89	21.77	21.47
			1	49	21.92	21.60	21.33
			25	0	20.61	20.47	20.55
			25	12	20.59	20.44	20.50
			25	24	20.60	20.42	20.51
			50	0	20.58	20.40	20.49

LTE Band	Bandwidth (MHz)	Modulation	RB Size	RB Offset	Average Power (dBm)		
					20025	20175	20325
					1717.5MHz	1732.5MHz	1747.5MHz
Band 4	15	QPSK	1	0	22.35	22.38	22.36
			1	37	22.42	22.40	22.50
			1	74	22.29	22.23	22.35
			36	0	21.53	21.48	21.59
			36	16	21.52	21.46	21.50
			36	35	21.52	21.47	21.56
			75	0	21.51	21.42	21.52
		16QAM	1	0	21.65	21.57	21.40
			1	37	21.73	21.60	21.51
			1	74	21.58	21.48	21.37
			36	0	20.47	20.42	20.56
			36	16	20.49	20.41	20.44
			36	35	20.50	20.43	20.45
			75	0	20.48	20.35	20.42

LTE Band	Bandwidth (MHz)	Modulation	RB Size	RB Offset	Average Power (dBm)		
					20050	20175	20300
					1720.0MHz	1732.5MHz	1745.0MHz
Band 4	20	QPSK	1	0	22.18	22.29	22.09
			1	49	22.56	22.69	22.60
			1	99	22.12	22.20	22.15
			50	0	21.52	21.44	21.68
			50	24	21.53	21.32	21.43
			50	49	21.50	21.35	21.55
			100	0	21.49	21.31	21.52
		16QAM	1	0	21.41	21.18	20.96
			1	49	21.75	21.39	21.44
			1	99	21.33	21.10	21.01
			50	0	20.52	20.41	20.70
			50	24	20.52	20.30	20.43
			50	49	20.53	20.34	20.41
			100	0	20.50	20.31	20.40

LTE Band 5 part:

LTE Band	Bandwidth (MHz)	Modulation	RB Size	RB Offset	Average Power (dBm)		
					20407	20525	20643
					824.7MHz	836.5MHz	848.3MHz
Band 5	1.4	QPSK	1	0	23.07	23.17	23.02
			1	2	23.14	23.32	23.29
			1	5	23.14	23.15	23.06
			3	0	22.12	22.14	22.16
			3	1	22.10	22.14	22.14
			3	2	22.17	22.20	22.19
			6	0	22.14	22.18	22.15
		16QAM	1	0	21.99	22.14	22.23
			1	2	22.14	22.27	22.43
			1	5	22.02	22.12	22.26
			3	0	21.07	21.27	21.12
			3	1	21.08	21.32	21.14
			3	2	21.11	21.21	21.17
			6	0	21.10	21.18	21.15

LTE Band	Bandwidth (MHz)	Modulation	RB Size	RB Offset	Average Power (dBm)		
					20415	20525	20635
					825.5MHz	836.5MHz	847.5MHz
Band 5	3	QPSK	1	0	23.07	23.09	23.22
			1	7	23.04	23.09	23.19
			1	14	23.09	23.10	23.26
			8	0	22.15	22.20	22.20
			8	4	22.18	22.22	22.17
			8	7	22.12	22.17	22.14
			15	0	22.10	22.14	22.12
		16QAM	1	0	22.36	22.34	22.04
			1	7	22.39	22.33	22.03
			1	14	22.36	22.30	22.08
			8	0	21.12	21.14	21.25
			8	4	21.18	21.13	21.22
			8	7	21.05	21.06	21.19
			15	0	21.04	21.05	21.14

LTE Band	Bandwidth (MHz)	Modulation	RB Size	RB Offset	Average Power (dBm)		
					20425	20525	20625
					826.5MHz	836.5MHz	846.5MHz
Band 5	5	QPSK	1	0	22.92	23.02	23.07
			1	12	23.11	23.11	23.20
			1	24	23.02	23.09	23.10
			12	0	22.07	22.14	22.16
			12	6	22.17	22.14	22.17
			12	11	22.16	22.16	22.18
			25	0	22.14	22.13	22.15
		16QAM	1	0	22.27	22.32	22.18
			1	12	22.42	22.44	22.36
			1	24	22.33	22.29	22.24
			12	0	21.05	21.09	21.12
			12	6	21.16	21.08	21.12
			12	11	21.14	21.18	21.17
			25	0	21.12	21.15	21.14

LTE Band	Bandwidth (MHz)	Modulation	RB Size	RB Offset	Average Power (dBm)		
					20450	20525	20600
					829MHz	836.5MHz	844MHz
Band 5	10	QPSK	1	0	23.03	23.11	23.07
			1	24	23.21	23.39	23.20
			1	49	23.18	23.21	23.14
			25	0	22.18	22.16	22.17
			25	12	22.26	22.14	22.16
			25	24	22.20	22.16	22.17
			50	0	22.18	22.14	22.15
		16QAM	1	0	22.26	21.98	22.27
			1	24	22.45	22.13	22.44
			1	49	22.38	22.02	22.36
			25	0	21.17	21.16	21.27
			25	12	21.26	21.18	21.28
			25	24	21.24	21.15	21.25
			50	0	21.20	21.12	21.20

LTE Band 7 part:

LTE Band	Bandwidth (MHz)	Modulation	RB Size	RB Offset	Average Power (dBm)		
					20775	21100	21425
					2502.5MHz	2535.0MHz	2567.5MHz
Band 7	5	QPSK	1	0	21.62	21.72	21.64
			1	12	21.75	21.75	21.80
			1	24	21.68	21.69	21.75
			12	0	20.73	20.78	20.82
			12	6	20.81	20.81	20.85
			12	11	20.77	20.80	20.87
			25	0	20.72	20.78	20.85
		16QAM	1	0	20.92	20.90	20.93
			1	12	21.01	20.98	21.05
			1	24	20.91	20.84	20.97
			12	0	19.69	19.67	19.89
			12	6	19.80	19.71	19.89
			12	11	19.82	19.79	19.90
			25	0	19.80	19.77	19.89

LTE Band	Bandwidth (MHz)	Modulation	RB Size	RB Offset	Average Power (dBm)		
					20800	21100	21400
					2505.0MHz	2535.0MHz	2565.0MHz
Band 7	10	QPSK	1	0	21.73	21.76	21.92
			1	24	21.85	21.90	21.98
			1	49	21.73	21.72	21.97
			25	0	20.76	20.85	20.93
			25	12	20.88	20.88	20.86
			25	24	20.78	20.84	20.88
			50	0	20.77	20.82	20.86
		16QAM	1	0	20.96	20.90	20.70
			1	24	21.12	21.07	20.79
			1	49	20.95	20.91	20.76
			25	0	19.86	19.88	19.95
			25	12	20.00	19.90	19.90
			25	24	20.01	19.89	19.94
			50	0	20.00	19.90	19.92

LTE Band	Bandwidth (MHz)	Modulation	RB Size	RB Offset	Average Power (dBm)		
					20825	21100	21375
					2507.5MHz	2535.0MHz	2562.5MHz
Band 7	15	QPSK	1	0	21.76	21.72	21.78
			1	37	21.88	21.77	21.87
			1	74	21.76	21.65	21.75
			36	0	20.88	20.88	20.97
			36	16	20.96	20.87	20.96
			36	35	20.96	20.89	20.96
			75	0	20.94	20.84	20.94
		16QAM	1	0	20.72	20.95	20.93
			1	37	20.85	21.02	20.96
			1	74	20.74	20.88	20.94
			36	0	19.81	19.83	19.91
			36	16	19.87	19.83	19.90
			36	35	19.85	19.84	19.89
			75	0	19.82	19.81	19.91

LTE Band	Bandwidth (MHz)	Modulation	RB Size	RB Offset	Average Power (dBm)		
					20850	21100	21350
					2510.0MHz	2535.0MHz	2560.0MHz
Band 7	20	QPSK	1	0	21.52	21.53	21.68
			1	49	21.91	21.96	22.04
			1	99	21.56	21.56	21.68
			50	0	20.73	20.82	20.91
			50	24	20.85	20.83	20.82
			50	49	20.80	20.80	20.84
			100	0	20.79	20.78	20.81
		16QAM	1	0	20.25	20.65	20.52
			1	49	20.67	21.08	20.90
			1	99	20.27	20.73	20.50
			50	0	19.80	19.84	19.88
			50	24	19.97	19.89	19.80
			50	49	19.78	19.82	19.79
			100	0	19.82	19.88	19.80

LTE Band 38 part:

LTE Band	Bandwidth (MHz)	Modulation	RB Size	RB Offset	Average Power (dBm)		
					37775	38000	38225
					2572.50MHz	2595.00MHz	2617.50MHz
Band 38	5	QPSK	1	0	21.90	21.95	21.86
			1	12	22.05	22.10	21.98
			1	24	21.92	21.96	21.90
			12	0	20.94	21.12	21.00
			12	6	20.83	21.09	21.07
			12	11	20.82	21.07	21.03
			25	0	20.30	20.54	20.51
		16QAM	1	0	21.18	21.08	21.18
			1	12	21.32	21.22	21.29
			1	24	21.21	21.07	21.20
			12	0	19.88	19.93	20.02
			12	6	19.89	19.92	20.07
			12	11	19.92	19.95	20.04
			25	0	19.43	19.44	19.53

LTE Band	Bandwidth (MHz)	Modulation	RB Size	RB Offset	Average Power (dBm)		
					378000	38000	38200
					2575.00MHz	2595.00MHz	2615.00MHz
Band 38	10	QPSK	1	0	21.93	22.01	22.06
			1	24	22.17	22.24	22.28
			1	49	21.98	22.01	22.05
			25	0	20.96	21.14	21.13
			25	12	20.99	21.01	21.10
			25	24	20.98	21.00	21.09
			50	0	20.47	20.51	20.55
		16QAM	1	0	21.21	21.01	20.94
			1	24	21.45	21.22	21.14
			1	49	21.23	21.02	20.92
			25	0	20.02	19.94	20.13
			25	12	20.03	20.16	20.10
			25	24	20.01	20.15	20.11
			50	0	19.50	19.62	19.55

LTE Band	Bandwidth (MHz)	Modulation	RB Size	RB Offset	Average Power (dBm)		
					37825	38000	38175
					2577.50MHz	2595.00MHz	2612.50MHz
Band 38	15	QPSK	1	0	21.85	21.94	22.08
			1	37	21.96	22.03	22.20
			1	74	21.85	21.94	22.04
			36	0	21.10	21.12	21.19
			36	16	21.06	21.16	21.17
			36	35	21.10	21.13	21.17
			75	0	20.55	20.60	20.65
		16QAM	1	0	21.15	20.94	21.04
			1	37	21.27	21.03	21.14
			1	74	21.16	20.93	21.00
			36	0	19.99	20.00	20.10
			36	16	20.01	20.05	20.07
			36	35	20.02	20.02	20.06
			75	0	19.50	19.51	19.53

LTE Band	Bandwidth (MHz)	Modulation	RB Size	RB Offset	Average Power (dBm)		
					37850	38000	38150
					2580.00MHz	2595.00MHz	2610.00MHz
Band 38	20	QPSK	1	0	21.72	21.80	21.82
			1	49	22.17	22.23	22.25
			1	99	21.70	21.79	21.80
			50	0	20.89	21.00	21.06
			50	24	20.89	21.02	21.05
			50	49	20.89	21.00	21.05
			100	0	20.38	20.51	20.52
		16QAM	1	0	20.87	20.70	20.46
			1	49	21.27	21.08	20.84
			1	99	20.85	20.71	20.43
			50	0	20.01	19.96	20.07
			50	24	19.96	19.99	20.08
			50	49	20.00	19.98	20.07
			100	0	19.51	19.49	19.54

LTE Band 41 part:

LTE Band	Band width (MHz)	Modulation	RB Size	RB Offset	Average Power (dBm)				
					40065	40355	40640	40750	41215
					2537.5MHz	2566.5MHz	2595.0MHz	2624.0MHz	2652.5MHz
Band 41	5	QPSK	1	0	21.77	21.79	21.92	21.83	21.80
			1	12	21.91	21.97	22.04	22.01	21.99
			1	24	21.76	21.85	21.91	21.89	21.82
			12	0	20.85	20.84	20.99	20.97	21.01
			12	6	20.88	20.90	20.96	20.98	21.01
			12	11	20.85	20.80	20.96	20.99	21.04
		16QAM	25	0	20.82	20.85	20.95	21.00	21.02
			1	0	21.08	21.01	21.02	21.00	21.11
			1	12	21.22	21.12	21.18	21.22	21.30
			1	24	21.09	21.04	21.02	21.05	21.14
			12	0	19.77	20.00	19.89	20.01	20.05
			12	6	19.77	19.81	19.90	19.92	20.03
			12	11	19.87	19.79	19.91	19.95	20.01
			25	0	19.88	19.82	19.92	19.96	20.00

LTE Band	Band width (MHz)	Modulation	RB Size	RB Offset	Average Power (dBm)				
					40090	40365	40640	40915	41190
					2540.0MHz	2567.5MHz	2595.0MHz	2622.5MHz	2650.0MHz
Band 41	10	QPSK	1	0	21.82	21.88	21.99	21.92	21.98
			1	24	22.03	22.06	22.19	22.15	22.17
			1	49	21.88	21.90	21.96	21.89	21.97
			25	0	20.87	21.01	21.07	20.98	21.05
			25	12	20.91	21.04	21.10	21.03	21.02
			25	24	20.89	20.95	21.02	20.92	21.00
		16QAM	50	0	20.90	20.96	21.01	20.97	21.01
			1	0	21.16	21.11	21.02	21.03	20.87
			1	24	21.35	21.22	21.18	21.02	21.05
			1	49	21.21	21.15	20.99	21.06	20.87
			25	0	19.93	20.02	20.08	20.07	20.05
			25	12	20.03	19.92	19.97	20.00	20.01
			25	24	20.01	19.89	19.99	20.00	20.02
			50	0	20.00	19.95	19.98	19.93	20.01

LTE Band	Band width (MHz)	Modulation	RB Size	RB Offset	Average Power (dBm)				
					40115	40375	40640	40900	41165
					2542.5MHz	2568.5MHz	2595.0MHz	2673.5MHz	2647.5MHz
Band 41	15	QPSK	1	0	21.74	21.93	21.89	21.95	21.99
			1	37	21.85	21.97	22.00	22.05	22.08
			1	74	21.73	21.67	21.87	21.72	21.95
			36	0	20.88	21.03	21.02	21.01	21.08
			36	16	20.98	21.01	21.03	21.00	21.06
			36	35	20.95	21.00	21.02	20.95	21.05
			75	0	20.93	20.96	21.01	20.89	21.02
		16QAM	1	0	21.07	21.02	20.91	20.99	20.96
			1	37	21.18	21.05	21.00	21.13	20.99
			1	74	21.06	21.03	20.92	20.90	20.93
			36	0	19.83	19.91	19.95	19.96	20.01
			36	16	19.96	19.92	20.01	20.00	19.99
			36	35	19.98	20.00	20.02	19.97	20.01
			75	0	19.97	19.89	20.00	19.93	19.99

LTE Band	Band width (MHz)	Modulation	RB Size	RB Offset	Average Power (dBm)				
					40140	40390	40640	40890	41140
					2545.0MHz	2570.0MHz	2595.0MHz	2620.0MHz	2645.0MHz
Band 41	20	QPSK	1	0	21.62	21.69	21.79	21.73	21.78
			1	49	22.03	22.15	22.17	22.02	22.08
			1	99	21.60	21.67	21.77	21.75	21.72
			50	0	20.77	20.91	20.96	21.00	21.01
			50	24	20.89	20.92	20.98	20.88	20.95
			50	49	20.86	20.87	20.96	20.93	20.99
			100	0	20.84	20.85	20.98	20.94	20.97
		16QAM	1	0	20.81	20.36	20.66	20.54	20.43
			1	49	21.17	21.15	21.06	21.01	20.70
			1	99	20.75	20.62	20.68	20.54	20.38
			50	0	19.79	19.89	19.92	20.01	20.04
			50	24	19.94	19.91	19.97	19.89	19.97
			50	49	19.96	19.92	19.98	19.87	19.96
			100	0	19.92	19.88	19.99	19.90	19.97

Note:

1. Per KDB 447498 D01v05r02 section 4.1, 6), the required test channels number is 5 for LTE Band 41.

13.4 WLAN 2.4 GHz Band Conducted Power

Average Power (dBm)				
Channel	Frequency (MHz)	802.11 b	802.11 g	802.11n (HT20)
CH 01	2412	18.25	16.64	16.51
CH 06	2437	18.35	16.71	16.63
CH 11	2462	18.01	16.37	16.33

Average Power (dBm)		
Channel	Frequency (MHz)	802.11n (HT40)
CH 03	2422	15.52
CH 06	2437	15.51
CH 09	2452	15.97

Note:

- Per KDB 447498 D01v06, the 1-g SAR test exclusion thresholds for 100 MHz to 6 GHz at *test separation distances* ≤ 50 mm are determined by:

$$[(\text{max. power of channel, including tune-up tolerance, mW}) / (\text{min. test separation distance, mm})] \cdot [\sqrt{f(\text{GHz})}] \leq 3.0$$
 for 1-g SAR, where
 - f(GHz) is the RF channel transmit frequency in GHz
 - Power and distance are rounded to the nearest mW and mm before calculation
 - The result is rounded to one decimal place for comparison

Channel	Frequency (GHz)	Max. Tune-up Power (dBm)	Max. Power (mW)	Test distance (mm)	Result	exclusion thresholds for 1-g SAR
b/CH 11	2.437	18.5	70.79	5	22.09	3.0
g/CH 11	2.437	17.0	50.12	5	15.64	3.0

- Base on the result of note1, RF exposure evaluation of 802.11 b mode is required.
- Per KDB 248227 D01v02r02, choose the highest output power channel to test SAR and determine further SAR exclusion.
- Per KDB 248227 D01v02r02, In the 2.4 GHz band, separate SAR procedures are applied to DSSS and OFDM configurations to simplify DSSS test requirements. SAR is not required for the following 2.4 GHz OFDM conditions:
 - When KDB Publication 447498 SAR test exclusion applies to the OFDM configuration.
 - When the highest reported SAR for DSSS is adjusted by the ratio of OFDM to DSSS specified maximum output power and the adjusted SAR is ≤ 1.2 W/kg.
- The output power of all data rate were pre-scan, just the worst case (the lowest data rate) of all mode were shown in report.
- Per KDB 248227 D01V02r02 section 2.2, when the EUT in continuously transmitting mode, the actual duty cycle is 98.1%, so the duty cycle factor is 1.02

13.5 WLAN 5.2GHz Band Conducted Power

Average Power (dBm)				
Channel	Frequency (MHz)	802.11 a	802.11 n20	802.11 ac20
CH 36	5180	12.18	11.92	11.93
CH 40	5200	12.12	11.92	11.93
CH 48	5240	12.31	12.11	12.11

Average Power (dBm)			
Channel	Frequency (MHz)	802.11n 40	802.11 ac40
CH 38	5190	12.21	12.22
CH 46	5230	12.23	12.24

Average Power (dBm)		
Channel	Frequency (MHz)	802.11ac 80
CH 42	5210	12.03

Note:

- Per KDB 447498 D01v06, the 1-g SAR test exclusion thresholds for 100 MHz to 6 GHz at test separation distances ≤ 50 mm are determined by:

$$[(\text{max. power of channel, including tune-up tolerance, mW}) / (\text{min. test separation distance, mm})] \cdot [\sqrt{f(\text{GHz})}] \leq 3.0$$
 for 1-g SAR, where
 - f(GHz) is the RF channel transmit frequency in GHz
 - Power and distance are rounded to the nearest mW and mm before calculation
 - The result is rounded to one decimal place for comparison

Channel	Frequency (GHz)	Max. Tune-up Power (dBm)	Max. Power (mW)	Test distance (mm)	Result	exclusion thresholds for 1-g SAR
a/CH 48	5.240	12.5	17.78	5	8.14	3.0

- Base on the result of note1, RF exposure evaluation of 802.11 a mode is not required.
- Per KDB 248227 D01v02r02, choose the highest output power channel to test SAR and determine further SAR exclusion.
- The output power of all data rate were pre-scan, just the worst case (the lowest data rate) of all mode were shown in report.
- Per KDB 248227 D01V02r02 section 2.2, when the EUT in continuously transmitting mode, the actual duty cycle is 98.8%, so the duty cycle factor is 1.01

13.6 WLAN 5.8GHz Band Conducted Power

Average Power (dBm)				
Channel	Frequency (MHz)	802.11 a	802.11 n20	802.11 ac20
CH 149	5745	11.81	11.88	11.87
CH 157	5785	11.10	10.97	11.20
CH 165	5825	10.51	10.39	10.37

Average Power (dBm)			
Channel	Frequency (MHz)	802.11n 40	802.11 ac40
CH 151	5755	11.42	11.38
CH 159	5795	10.74	10.74

Average Power (dBm)		
Channel	Frequency (MHz)	802.11 ac80
CH 155	5775	11.16

Note:

12. Per KDB 447498 D01v06, the 1-g SAR test exclusion thresholds for 100 MHz to 6 GHz at *test separation distances* ≤ 50 mm are determined by:

$$[(\text{max. power of channel, including tune-up tolerance, mW}) / (\text{min. test separation distance, mm})] \cdot [\sqrt{f(\text{GHz})}] \leq 3.0$$
 for 1-g SAR, where
- f(GHz) is the RF channel transmit frequency in GHz
 - Power and distance are rounded to the nearest mW and mm before calculation
 - The result is rounded to one decimal place for comparison

Channel	Frequency (GHz)	Max. Tune-up Power (dBm)	Max. Power (mW)	Test distance (mm)	Result	exclusion thresholds for 1-g SAR
n20/CH 149	5.745	12.0	15.85	5	7.61	3.0

13. Base on the result of note1, RF exposure evaluation of 802.11 a mode is not required.
14. Per KDB 248227 D01v02r02, choose the highest output power channel to test SAR and determine further SAR exclusion.
15. The output power of all data rate were pre-scan, just the worst case (the lowest data rate) of all mode were shown in report.
16. Per KDB 248227 D01V02r02 section 2.2, when the EUT in continuously transmitting mode, the actual duty cycle is 98.8%, so the duty cycle factor is 1.01

13.7 Bluetooth Conducted Power

Peak Power (dBm) (Bluetooth)				
Channel	Frequency (MHz)	GFSK	$\pi/4$ -DQPSK	8DPSK
CH 01	2402	7.93	7.16	7.22
CH 39	2441	8.53	7.83	7.89
CH 78	2480	11.01	10.98	11.04

Peak Power (dBm)		
Channel	Frequency (MHz)	BLE
CH 00	2402	-2.30
CH 20	2442	-2.00
CH 39	2480	-3.25

Note:

- Per KDB 447498 D01v06, the 1-g SAR test exclusion thresholds for 100 MHz to 6 GHz at *test separation distances* \leq 50 mm are determined by:
 $[(\text{max. power of channel, including tune-up tolerance, mW}) / (\text{min. test separation distance, mm})] \cdot [\sqrt{f(\text{GHz})}] \leq 3.0$ for 1-g SAR, where
 - f(GHz) is the RF channel transmit frequency in GHz
 - Power and distance are rounded to the nearest mW and mm before calculation
 - The result is rounded to one decimal place for comparison

Channel	Frequency (GHz)	Max. tune-up Power (dBm)	Max. Power (mW)	Test distance (mm)	Result	exclusion thresholds for 1-g SAR
CH 78	2.480	11.5	14.13	5	4.44	3.0

- The max. tune-up power was provided by manufacturer, base on the result of note 1, RF exposure evaluation is not required.
- The output power of all data rate were pre-scan, just the worst case of all mode were shown in report.
- When the minimum *test separation distance* is $<$ 5 mm, a distance of 5 mm according is applied to determine SAR test exclusion.

14 Exposure Positions Consideration

14.1 EUT Antenna Locations

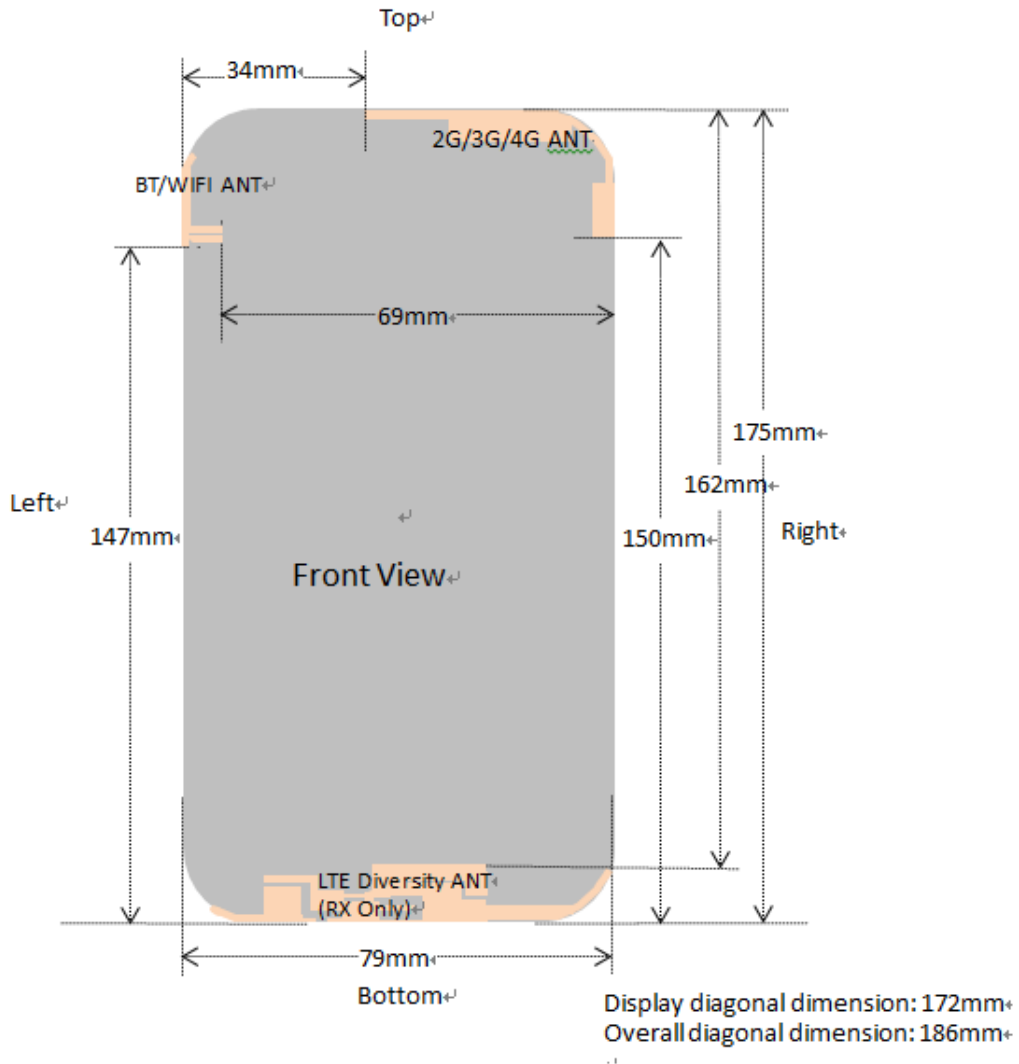

Fig.14.1 EUT Antenna Locations

Note: This antenna diagram is only used as a reference for the distance from the antenna to each edge. For the specific shape of the antenna, please refer to the physical photo.

14.2 Test Positions Consideration

Distance of Antennas to EUT edge/surface Test distance: 10mm						
Antennas	Back	Front	Top Side	Bottom Side	Right Side	Left Side
2G/3G/4G	<25mm	<25mm	<25mm	150mm	<25mm	34mm
WLAN & Bluetooth	<25mm	<25mm	<25mm	147mm	69mm	<25mm

Test Positions Test distance: 10mm						
Antennas	Back	Front	Top Side	Bottom Side	Right Side	Left Side
2G/3G/4G	Yes	Yes	Yes	No	Yes	No
WLAN & Bluetooth	Yes	Yes	Yes	No	No	Yes

Note:

1. Head/Body-worn/Hotspot mode SAR assessments are required.
2. Referring to KDB 941225 D06 v02r01, when the overall device length and width are $\geq 9\text{cm} * 5\text{cm}$, the test distance is 10mm. SAR must be measured for all sides and surfaces with a transmitting antenna located within 25mm from that surface or edge.
3. Per KDB 447498 D01v06, for handsets the test separation distance is determined by the smallest distance between the outer surface of the device and the user, which is 0 mm for head SAR, 10 mm for hotspot SAR, and 10 mm for body-worn SAR.
4. Per KDB 648474 D04 v01r03, when hotspot mode applies, 10-g extremity SAR is required only for the surfaces and edges with hotspot mode 1-g reported SAR $> 1.2\text{ W/kg}$

15 SAR Test Results Summary

15.1 Standalone Head SAR Data

➤ GSM Head SAR

Plot No.	Band/Mode	Test Position	CH.	Freq. (MHz)	Ave. Power (dBm)	Power Drift (dB)	Tune-Up Limit (dBm)	Meas. SAR _{1g} (W/kg)	Scaling Factor	Reported SAR _{1g} (W/kg)
	GSM850/Voice	Right Cheek	251	848.8	33.33	0.04	33.5	0.313	1.040	0.326
	GSM850/Voice	Right Tilted	251	848.8	33.33	-0.01	33.5	0.276	1.040	0.287
	GSM850/Voice	Left Cheek	251	848.8	33.33	-0.05	33.5	0.463	1.040	0.482
1	GSM850/Voice	Left Tilted	251	848.8	33.33	0.14	33.5	0.465	1.040	0.484
	GSM1900/Voice	Right Cheek	810	1909.8	30.67	-0.04	31.0	0.702	1.079	0.757
	GSM1900/Voice	Right Tilted	810	1909.8	30.67	-0.27	31.0	0.895	1.079	0.966
	GSM1900/Voice	Right Tilted	810	1909.8	30.67	-0.14	31.0	0.890	1.079	0.960
	GSM1900/Voice	Right Tilted	512	1850.2	30.53	0.02	31.0	0.786	1.114	0.876
	GSM1900/Voice	Right Tilted	661	1880.0	30.62	0.12	31.0	0.851	1.091	0.928
	GSM1900/Voice	Left Cheek	810	1909.8	30.67	0.26	31.0	1.010	1.079	1.090
	GSM1900/Voice	Left Cheek	810	1909.8	30.67	0.04	31.0	1.000	1.079	1.079
	GSM1900/Voice	Left Cheek	512	1850.2	30.53	-0.03	31.0	0.905	1.114	1.008
	GSM1900/Voice	Left Cheek	661	1880.0	30.62	0.15	31.0	0.985	1.091	1.075
2	GSM1900/Voice	Left Tilted	810	1909.8	30.67	0.14	31.0	1.250	1.079	1.349
	GSM1900/Voice	Left Tilted	810	1909.8	30.67	0.05	31.0	1.240	1.079	1.338
	GSM1900/Voice	Left Tilted	512	1850.2	30.53	0.02	31.0	1.030	1.114	1.147
	GSM1900/Voice	Left Tilted	661	1880.0	30.62	0.08	31.0	1.190	1.091	1.298
ANSI / IEEE C95.1 – SAFETY LIMIT										
Spatial Peak							1.6 W/kg (mW/g)			
Uncontrolled Exposure/General Population							Averaged over 1g			

➤ WCDMA Head SAR

Plot No.	Band/Mode	Test Position	CH.	Freq. (MHz)	Ave. Power (dBm)	Power Drift (dB)	Tune-Up Limit (dBm)	Meas. SAR _{1g} (W/kg)	Scaling Factor	Reported SAR _{1g} (W/kg)
	Band V/RMC	Right Cheek	4233	846.6	24.04	0.05	24.5	0.312	1.112	0.347
	Band V/RMC	Right Tilted	4233	846.6	24.04	-0.01	24.5	0.331	1.112	0.368
	Band V/RMC	Left Cheek	4233	846.6	24.04	0.11	24.5	0.466	1.112	0.518
3	Band V/RMC	Left Tilted	4233	846.6	24.04	0.21	24.5	0.498	1.112	0.554
	Band IV/RMC	Right Cheek	1312	1712.4	23.81	-0.20	24.0	0.467	1.045	0.488
	Band IV/RMC	Right Tilted	1312	1712.4	23.81	0.02	24.0	0.553	1.045	0.578
	Band IV/RMC	Left Cheek	1312	1712.4	23.81	0.04	24.0	0.975	1.045	1.019
	Band IV/RMC	Left Cheek	1413	1732.6	23.68	0.01	24.0	0.964	1.076	1.037
	Band IV/RMC	Left Cheek	1513	1752.6	23.63	-0.03	24.0	0.980	1.089	1.067
	Band IV/RMC	Left Cheek	1513	1752.6	23.63	-0.03	24.0	0.978	1.089	1.061
	Band IV/RMC	Left Tilted	1312	1712.4	23.81	0.09	24.0	1.100	1.045	1.150
	Band IV/RMC	Left Tilted	1413	1732.6	23.68	0.04	24.0	1.090	1.076	1.173
4	Band IV/RMC	Left Tilted	1513	1752.6	23.63	0.03	24.0	1.110	1.089	1.209
	Band IV/RMC	Left Tilted	1513	1752.6	23.63	-0.07	24.0	1.110	1.089	1.209
	Band II/RMC	Right Cheek	9262	1852.4	23.34	-0.02	23.5	0.420	1.038	0.436
	Band II/RMC	Right Tilted	9262	1852.4	23.34	-0.11	23.5	0.502	1.038	0.521
	Band II/RMC	Left Cheek	9262	1852.4	23.34	0.10	23.5	0.656	1.038	0.681
	Band II/RMC	Left Tilted	9262	1852.4	23.34	0.06	23.5	0.784	1.038	0.814
	Band II/RMC	Left Tilted	9400	1880.0	23.31	0.13	23.5	0.802	1.045	0.838
5	Band II/RMC	Left Tilted	9538	1907.6	23.27	0.09	23.5	0.835	1.054	0.880
	Band II/RMC	Left Tilted	9538	1907.6	23.27	0.22	23.5	0.833	1.054	0.878
ANSI / IEEE C95.1 – SAFETY LIMIT										
Spatial Peak							1.6 W/kg (mW/g)			
Uncontrolled Exposure/General Population							Averaged over 1g			

➤ LTE 20MHz QPSK 1RB Head SAR

Plot No.	Band/Mode	Test Position	CH.	Freq. (MHz)	Ave. Power (dBm)	Power Drift (dB)	Tune-Up Limit (dBm)	Meas. SAR _{1g} (W/kg)	Scaling Factor	Reported SAR _{1g} (W/kg)
	Band2/RB#49	Right Cheek	18700	1860.0	22.83	-0.07	23.0	0.585	1.040	0.608
	Band2/RB#49	Right Tilted	18700	1860.0	22.83	0.01	23.0	0.755	1.040	0.785
	Band2/RB#49	Left Cheek	18700	1860.0	22.83	0.07	23.0	0.922	1.040	0.959
	Band2/RB#49	Left Cheek	18900	1880.0	22.72	-0.02	23.0	0.995	1.067	1.062
	Band2/RB#49	Left Cheek	19100	1900.0	22.20	0.09	22.4	1.050	1.047	1.099
	Band2/RB#49	Left Cheek	19100	1900.0	22.20	0.09	22.4	1.020	1.047	1.068
	Band2/RB#49	Left Tilted	18700	1860.0	22.83	0.06	23.0	1.180	1.040	1.227
	Band2/RB#49	Left Tilted	18900	1880.0	22.72	0.07	23.0	1.240	1.067	1.323
6	Band2/RB#49	Left Tilted	19100	1900.0	22.20	0.03	22.5	1.320	1.072	1.415
	Band2/RB#49	Left Tilted	19100	1900.0	22.20	-0.07	22.5	1.300	1.072	1.394
	Band4/RB#49	Right Cheek	20175	1732.5	22.69	-0.09	23.0	0.354	1.074	0.380
	Band4/RB#49	Right Tilted	20175	1732.5	22.69	-0.04	23.0	0.526	1.074	0.565
	Band4/RB#49	Left Cheek	20175	1732.5	22.69	0.08	23.0	0.713	1.074	0.766
	Band4/RB#49	Left Tilted	20175	1732.5	22.69	0.06	23.0	0.979	1.074	1.051
	Band4/RB#49	Left Tilted	20050	1720.0	22.56	0.05	23.0	0.995	1.107	1.101
7	Band4/RB#49	Left Tilted	20300	1745.0	22.60	0.27	23.0	0.998	1.096	1.094
	Band4/RB#49	Left Tilted	20300	1745.0	22.60	0.05	23.0	0.990	1.096	1.085
	Band7/RB#49	Right Cheek	21350	2560.0	22.04	-0.01	22.5	0.552	1.112	0.614
	Band7/RB#49	Right Tilted	21350	2560.0	22.04	0.04	22.5	0.634	1.112	0.705
	Band7/RB#49	Left Cheek	21350	2560.0	22.04	-0.08	22.5	0.801	1.112	0.891
	Band7/RB#49	Left Cheek	20850	2510.0	21.91	-0.07	22.0	0.811	1.021	0.828
	Band7/RB#49	Left Cheek	20850	2510.0	21.91	-0.01	22.0	0.809	1.021	0.826
	Band7/RB#49	Left Cheek	21100	2535.0	21.96	0.04	22.0	0.771	1.009	0.778
	Band7/RB#49	Left Tilted	21350	2560.0	22.04	0.05	22.5	0.921	1.112	1.024
8	Band7/RB#49	Left Tilted	20850	2510.0	21.91	0.26	22.0	0.929	1.021	0.949
	Band7/RB#49	Left Tilted	20850	2510.0	21.91	0.05	22.0	0.928	1.021	0.947
	Band7/RB#49	Left Tilted	21100	2535.0	21.96	0.18	22.0	0.869	1.009	0.877
ANSI / IEEE C95.1 – SAFETY LIMIT										
Spatial Peak							1.6 W/kg (mW/g)			
Uncontrolled Exposure/General Population										

➤ LTE 10MHz QPSK 1RB Head SAR

Plot No.	Band/Mode	Test Position	CH.	Freq. (MHz)	Ave. Power (dBm)	Power Drift (dB)	Tune-Up Limit (dBm)	Meas. SAR _{1g} (W/kg)	Scaling Factor	Reported SAR _{1g} (W/kg)
	Band5/RB#24	Right Cheek	20525	836.5	23.39	0.09	23.5	0.384	1.026	0.394
	Band5/RB#24	Right Tilted	20525	836.5	23.39	-0.07	23.5	0.331	1.026	0.340
9	Band5/RB#24	Left Cheek	20525	836.5	23.39	-0.00	23.5	0.599	1.026	0.615
	Band5/RB#24	Left Tilted	20525	836.5	23.39	0.04	23.5	0.550	1.026	0.564
ANSI / IEEE C95.1 – SAFETY LIMIT										
Spatial Peak							1.6 W/kg (mW/g)			
Uncontrolled Exposure/General Population										

➤ TDD-LTE 20MHz QPSK 1RB Head SAR

Plot No.	Band/Mode	Test Position	CH.	Freq. (MHz)	Ave. Power (dBm)	Power Drift (dB)	Tune-Up Limit (dBm)	Meas. SAR _{1g} (W/kg)	Scaling Factor	D.C Factor	Reported SAR _{1g} (W/kg)
	Band38/RB#49	Right Cheek	38150	2610.0	22.25	-0.26	22.5	0.300	1.059	1.008	0.320
	Band38/RB#49	Right Tilted	38150	2610.0	22.25	0.06	22.5	0.354	1.059	1.008	0.378
	Band38/RB#49	Left Cheek	38150	2610.0	22.25	0.11	22.5	0.453	1.059	1.008	0.484
10	Band38/RB#49	Left Tilted	38150	2610.0	22.25	0.31	22.5	0.487	1.059	1.008	0.520
	Band41/RB#49	Right Cheek	40640	2595.0	22.17	-0.03	22.5	0.350	1.079	1.008	0.381
	Band41/RB#49	Right Tilted	40640	2595.0	22.17	0.01	22.5	0.484	1.079	1.008	0.526
	Band41/RB#49	Left Cheek	40640	2595.0	22.17	0.07	22.5	0.373	1.079	1.008	0.406
11	Band41/RB#49	Left Tilted	40640	2595.0	22.17	0.18	22.5	0.522	1.079	1.008	0.568
ANSI / IEEE C95.1 – SAFETY LIMIT											
Spatial Peak							1.6 W/kg (mW/g)				
Uncontrolled Exposure/General Population											

Spatial Peak Uncontrolled Exposure/General Population	Averaged over 1g
--	-------------------------

➤ LTE 20MHz QPSK 50%RB Head SAR

Plot No.	Band/Mode	Test Position	CH.	Freq. (MHz)	Ave. Power (dBm)	Power Drift (dB)	Tune-Up Limit (dBm)	Meas. SAR _{1g} (W/kg)	Scaling Factor	Reported SAR _{1g} (W/kg)
	Band2/RB#0	Right Cheek	18900	1880.0	21.51	-0.09	22.0	0.435	1.119	0.487
	Band2/RB#0	Right Tilted	18900	1880.0	21.51	0.01	22.0	0.621	1.119	0.695
	Band2/RB#0	Left Cheek	18900	1880.0	21.51	-0.07	22.0	0.858	1.119	0.960
	Band2/RB#0	Left Cheek	18900	1880.0	21.51	0.04	22.0	0.851	1.119	0.952
	Band2/RB#0	Left Cheek	18700	1860.0	21.40	0.07	21.5	0.843	1.023	0.862
	Band2/RB#0	Left Cheek	19100	1900.0	21.03	-0.18	21.5	0.781	1.114	0.870
12	Band2/RB#0	Left Tilted	18900	1880.0	21.51	0.11	22.0	1.100	1.119	1.231
	Band2/RB#0	Left Tilted	18900	1880.0	21.51	0.01	22.0	1.080	1.119	1.209
	Band2/RB#0	Left Tilted	18700	1860.0	21.40	0.02	21.5	1.010	1.023	1.033
	Band2/RB#0	Left Tilted	19100	1900.0	21.03	-0.01	21.5	0.975	1.114	1.086
	Band4/RB#0	Right Cheek	20300	1745.0	21.68	0.02	22.0	0.289	1.076	0.311
	Band4/RB#0	Right Tilted	20300	1745.0	21.68	-0.17	22.0	0.442	1.076	0.476
	Band4/RB#0	Left Cheek	20300	1745.0	21.68	-0.31	22.0	0.665	1.076	0.716
13	Band4/RB#0	Left Tilted	20300	1745.0	21.68	0.02	22.0	0.859	1.076	0.924
	Band4/RB#0	Left Tilted	20300	1745.0	21.68	-0.09	22.0	0.850	1.076	0.915
	Band4/RB#0	Left Tilted	20050	1720.0	21.52	0.04	22.0	0.774	1.117	0.865
	Band4/RB#0	Left Tilted	20175	1732.5	21.44	-0.09	21.5	0.811	1.014	0.822
	Band7/RB#0	Right Cheek	21350	2560.0	20.91	-0.28	21.0	0.441	1.021	0.450
	Band7/RB#0	Right Tilted	21350	2560.0	20.91	0.08	21.0	0.558	1.021	0.570
	Band7/RB#0	Left Cheek	21350	2560.0	20.91	0.01	21.0	0.605	1.021	0.618
14	Band7/RB#0	Left Tilted	21350	2560.0	20.91	0.14	21.0	0.693	1.021	0.708
ANSI / IEEE C95.1 – SAFETY LIMIT Spatial Peak Uncontrolled Exposure/General Population							1.6 W/kg (mW/g) Averaged over 1g			

➤ LTE 10MHz QPSK 50%RB Head SAR

Plot No.	Band/Mode	Test Position	CH.	Freq. (MHz)	Ave. Power (dBm)	Power Drift (dB)	Tune-Up Limit (dBm)	Meas. SAR _{1g} (W/kg)	Scaling Factor	Reported SAR _{1g} (W/kg)
	Band5/RB#12	Right Cheek	20450	829.0	22.26	0.02	22.5	0.357	1.057	0.377
	Band5/RB#12	Right Tilted	20450	829.0	22.26	-0.25	22.5	0.305	1.057	0.322
15	Band5/RB#12	Left Cheek	20450	829.0	22.26	-0.07	22.5	0.570	1.057	0.602
	Band5/RB#12	Left Tilted	20450	829.0	22.26	0.20	22.5	0.531	1.057	0.561
ANSI / IEEE C95.1 – SAFETY LIMIT Spatial Peak Uncontrolled Exposure/General Population							1.6 W/kg (mW/g) Averaged over 1g			

➤ TDD-LTE 20MHz QPSK 50%RB Head SAR

Plot No.	Band/Mode	Test Position	CH.	Freq. (MHz)	Ave. Power (dBm)	Power Drift (dB)	Tune-Up Limit (dBm)	Meas. SAR _{1g} (W/kg)	Scaling Factor	D.C Factor	Reported SAR _{1g} (W/kg)
	Band38/RB#0	Right Cheek	38150	2610.0	21.06	0.14	21.5	0.342	1.107	1.008	0.382
	Band38/RB#0	Right Tilted	38150	2610.0	21.06	-0.08	21.5	0.398	1.107	1.008	0.444
	Band38/RB#0	Left Cheek	38150	2610.0	21.06	0.13	21.5	0.486	1.107	1.008	0.542
16	Band38/RB#0	Left Tilted	38150	2610.0	21.06	0.05	21.5	0.567	1.107	1.008	0.633
	Band41/RB#0	Right Cheek	41140	2645.0	21.01	-0.09	21.5	0.332	1.119	1.008	0.374
	Band41/RB#0	Right Tilted	41140	2645.0	21.01	0.06	21.5	0.473	1.119	1.008	0.534
	Band41/RB#0	Left Cheek	41140	2645.0	21.01	0.28	21.5	0.359	1.119	1.008	0.405
17	Band41/RB#0	Left Tilted	41140	2645.0	21.01	0.01	21.5	0.508	1.119	1.008	0.573
ANSI / IEEE C95.1 – SAFETY LIMIT Spatial Peak Uncontrolled Exposure/General Population							1.6 W/kg (mW/g) Averaged over 1g				

➤ LTE 20MHz QPSK 100%RB Head SAR

Plot No.	Band/Mode	Test Position	CH.	Freq. (MHz)	Ave. Power (dBm)	Power Drift (dB)	Tune-Up Limit (dBm)	Meas. SAR _{1g} (W/kg)	Scaling Factor	Reported SAR _{1g} (W/kg)	
18	Band2/RB#0	Left Tilted	18900	1880.0	21.45	0.07	21.5	0.916	1.012	0.927	
	Band2/RB#0	Left Tilted	18900	1880.0	21.45	0.20	21.5	0.915	1.012	0.926	
	Band2/RB#0	Left Tilted	18700	1860.0	21.41	-0.31	21.5	0.882	1.021	0.901	
	Band2/RB#0	Left Tilted	19100	1900.0	20.85	-0.05	21.0	0.811	1.035	0.839	
19	Band4/RB#0	Left Tilted	20300	1745.0	21.52	0.25	22.0	0.695	1.117	0.776	
20	Band7/RB#0	Left Tilted	21350	2560.0	20.81	0.08	21.0	0.592	1.045	0.619	
ANSI / IEEE C95.1 – SAFETY LIMIT Spatial Peak Uncontrolled Exposure/General Population							1.6 W/kg (mW/g) Averaged over 1g				

➤ WLAN 2.4 GHz Head SAR

Plot No.	Band/Mode	Test Position	CH.	Freq. (MHz)	Ave. Power (dBm)	Power Drift (dB)	Tune-Up Limit (dBm)	Meas. SAR _{1g} (W/kg)	Scaling Factor	D.C Factor	Reported SAR _{1g} (W/kg)
21	2.4GHz/802.11b	Right Cheek	06	2437	18.35	0.10	18.5	0.130	1.035	1.02	0.137
	2.4GHz/802.11b	Right Tilted	06	2437	18.35	0.03	18.5	0.095	1.035	1.02	0.100
	2.4GHz/802.11b	Left Cheek	06	2437	18.35	0.03	18.5	0.055	1.035	1.02	0.058
	2.4GHz/802.11b	Left Tilted	06	2437	18.35	0.01	18.5	0.060	1.035	1.02	0.063
ANSI / IEEE C95.1 – SAFETY LIMIT Spatial Peak Uncontrolled Exposure/General Population							1.6 W/kg (mW/g) Averaged over 1g				

➤ WLAN 5GHz Head SAR

Plot No.	Band/Mode	Test Position	CH.	Freq. (MHz)	Ave. Power (dBm)	Power Drift (dB)	Tune-Up Limit (dBm)	Meas. SAR _{1g} (W/kg)	Scaling Factor	D.C Factor	Reported SAR _{1g} (W/kg)
22	5.2GHz/802.11a	Right Cheek	48	5240	12.31	-0.10	12.5	0.140	1.045	1.01	0.148
	5.2GHz/802.11a	Right Tilted	48	5240	12.31	0.02	12.5	0.079	1.045	1.01	0.083
	5.2GHz/802.11a	Left Cheek	48	5240	12.31	-0.04	12.5	0.108	1.045	1.01	0.114
	5.2GHz/802.11a	Left Tilted	48	5240	12.31	0.02	12.5	0.058	1.045	1.01	0.061
	5.8GHz/802.11n20	Right Cheek	149	5745	11.88	-0.09	12.0	0.066	1.028	1.01	0.069
	5.8GHz/802.11n20	Right Tilted	149	5745	11.88	0.24	12.0	0.061	1.028	1.01	0.063
23	5.8GHz/802.11n20	Left Cheek	149	5745	11.88	-0.18	12.0	0.072	1.028	1.01	0.075
	5.8GHz/802.11n20	Left Tilted	149	5745	11.88	0.20	12.0	0.065	1.028	1.01	0.067
ANSI / IEEE C95.1 – SAFETY LIMIT Spatial Peak Uncontrolled Exposure/General Population							1.6 W/kg (mW/g) Averaged over 1g				

➤ BT Head SAR

Plot No.	Band/Mode	Test Position	CH.	Freq. (MHz)	Ave. Power (dBm)	Power Drift (dB)	Tune-Up Limit (dBm)	Meas. SAR _{1g} (W/kg)	Scaling Factor	Reported SAR _{1g} (W/kg)	
24	8-DPSK	Right Cheek	78	2480	11.04	0.05	11.5	0.010	1.112	0.011	
	8-DPSK	Right Tilted	78	2480	11.04	-0.01	11.5	0.006	1.112	0.007	
	8-DPSK	Left Cheek	78	2480	11.04	0.07	11.5	0.007	1.112	0.008	
	8-DPSK	Left Tilted	78	2480	11.04	0.32	11.5	0.004	1.112	0.004	
ANSI / IEEE C95.1 – SAFETY LIMIT Spatial Peak Uncontrolled Exposure/General Population							1.6 W/kg (mW/g) Averaged over 1g				

Note:

1. Per KDB 447498 D01v06, for each exposure position, if the highest output power channel Reported SAR ≤ 0.8W/kg, other channels SAR testing is not necessary.
2. Per KDB 865664 D01v01r04, for each frequency band, repeated SAR measurement is required when the measured SAR is ≥ 0.8W/kg.
3. Per KDB 941225 D05v02r05, 100% RB allocation SAR measurement is not required when the highest reported SAR

- for 1 RB and 50% RB allocation are ≤ 0.8 W/kg.
4. Per KDB 248227 D01v02r02, for 802.11b DSSS, when the reported SAR of the highest measured maximum output power channel for the exposure configuration is ≤ 0.8 W/kg, no further SAR testing is required in that exposure configuration.
 5. Per KDB 248227 D01v02r02, OFDM SAR is not required when the highest reported SAR for DSSS is adjusted by the ratio of OFDM to DSSS specified maximum output power and the adjusted SAR is ≤ 1.2 W/kg. Cuz the maximum output power specified for OFDM and DSSS are 50.12mW(17.0dBm) and 70.79mW(18.5dBm), the scaled SAR would be $0.137 \times (50.12/70.79) = 0.097$ W/Kg < 1.2 W/kg, therefore, SAR is not required for OFDM.
 6. According to KDB 865664 D02v01r02, SAR plot is required for the highest measured SAR in each exposure configuration, wireless mode and frequency band combination.
 7. Highlight part of test data means repeated test.

15.2 Standalone Body SAR

> GSM Body SAR

Plot No.	Band/Mode	Test Position	CH.	Freq. (MHz)	Ave. Power (dBm)	Power Drift (dB)	Tune-Up Limit (dBm)	Meas. SAR _{1g} (W/kg)	Scaling Factor	Reported SAR _{1g} (W/kg)
	GSM850/Voice	Front	251	848.8	33.33	0.23	33.5	0.154	1.040	0.160
25	GSM850/Voice	Back	251	848.8	33.33	0.08	33.5	0.241	1.040	0.251
	GSM1900/Voice	Front	810	1909.8	30.67	0.10	31.0	0.360	1.079	0.388
26	GSM1900/Voice	Back	810	1909.8	30.67	0.09	31.0	0.514	1.079	0.555
ANSI / IEEE C95.1 – SAFETY LIMIT Spatial Peak Uncontrolled Exposure/General Population							1.6 W/kg (mW/g) Averaged over 1g			

> WCDMA Body SAR

Plot No.	Band/Mode	Test Position	CH.	Freq. (MHz)	Ave. Power (dBm)	Power Drift (dB)	Tune-Up Limit (dBm)	Meas. SAR _{1g} (W/kg)	Scaling Factor	Reported SAR _{1g} (W/kg)
	Band V/RMC	Front	4233	846.6	24.04	0.08	24.5	0.154	1.112	0.171
27	Band V/RMC	Back	4233	846.6	24.04	0.04	24.5	0.243	1.112	0.270
	Band IV/RMC	Front	1312	1712.4	23.81	0.10	24.0	0.293	1.045	0.306
28	Band IV/RMC	Back	1312	1712.4	23.81	0.06	24.0	0.310	1.045	0.324
	Band II/RMC	Front	9262	1852.4	23.34	0.05	23.5	0.193	1.038	0.200
29	Band II/RMC	Back	9262	1852.4	23.34	0.19	23.5	0.288	1.038	0.299
ANSI / IEEE C95.1 – SAFETY LIMIT Spatial Peak Uncontrolled Exposure/General Population							1.6 W/kg (mW/g) Averaged over 1g			

> LTE 20MHz QPSK 1RB Body SAR

Plot No.	Band/Mode	Test Position	CH.	Freq. (MHz)	Ave. Power (dBm)	Power Drift (dB)	Tune-Up Limit (dBm)	Meas. SAR _{1g} (W/kg)	Scaling Factor	Reported SAR _{1g} (W/kg)
	Band2/RB#49	Front	18700	1860.0	22.83	0.08	23.0	0.269	1.040	0.280
30	Band2/RB#49	Back	18700	1860.0	22.83	0.29	23.0	0.377	1.040	0.392
	Band4/RB#49	Front	20175	1732.5	22.69	0.13	23.0	0.281	1.074	0.302
31	Band4/RB#49	Back	20175	1732.5	22.69	0.30	23.0	0.342	1.074	0.367
	Band7/RB#49	Front	21350	2560.0	22.04	0.18	22.5	0.173	1.112	0.192
32	Band7/RB#49	Back	21350	2560.0	22.04	0.07	22.5	0.306	1.112	0.340
ANSI / IEEE C95.1 – SAFETY LIMIT Spatial Peak Uncontrolled Exposure/General Population							1.6 W/kg (mW/g) Averaged over 1g			

> LTE 10MHz QPSK 1RB Body SAR

Plot No.	Band/Mode	Test Position	CH.	Freq. (MHz)	Ave. Power (dBm)	Power Drift (dB)	Tune-Up Limit (dBm)	Meas. SAR _{1g} (W/kg)	Scaling Factor	Reported SAR _{1g} (W/kg)
	Band5/RB#24	Front	20525	836.5	23.39	0.13	23.5	0.134	1.026	0.137
33	Band5/RB#24	Back	20525	836.5	23.39	0.02	23.5	0.261	1.026	0.268
ANSI / IEEE C95.1 – SAFETY LIMIT							1.6 W/kg (mW/g)			

Spatial Peak Uncontrolled Exposure/General Population	Averaged over 1g
--	-------------------------

➤ TDD-LTE 20MHz QPSK 1RB Body SAR

Plot No.	Band/Mode	Test Position	CH.	Freq. (MHz)	Ave. Power (dBm)	Power Drift (dB)	Tune-Up Limit (dBm)	Meas. SAR _{1g} (W/kg)	Scaling Factor	D.C Factor	Reported SAR _{1g} (W/kg)
	Band38/RB#49	Front	38150	2610.0	22.25	0.08	22.5	0.146	1.059	1.008	0.156
34	Band38/RB#49	Back	38150	2610.0	22.25	0.17	22.5	0.214	1.059	1.008	0.228
	Band41/RB#49	Front	40640	2595.0	22.17	0.39	22.5	0.138	1.079	1.008	0.150
35	Band41/RB#49	Back	40640	2595.0	22.17	0.10	22.5	0.257	1.079	1.008	0.280
ANSI / IEEE C95.1 – SAFETY LIMIT Spatial Peak Uncontrolled Exposure/General Population							1.6 W/kg (mW/g) Averaged over 1g				

➤ LTE 20MHz QPSK 50%RB Body SAR

Plot No.	Band/Mode	Test Position	CH.	Freq. (MHz)	Ave. Power (dBm)	Power Drift (dB)	Tune-Up Limit (dBm)	Meas. SAR _{1g} (W/kg)	Scaling Factor	D.C Factor	Reported SAR _{1g} (W/kg)
	Band2/RB#0	Front	18900	1880.0	21.51	-0.00	22.0	0.189	1.119		0.211
36	Band2/RB#0	Back	18900	1880.0	21.51	0.33	22.0	0.308	1.119		0.345
	Band4/RB#0	Front	20300	1745.0	21.68	-0.15	22.0	0.152	1.076		0.164
37	Band4/RB#0	Back	20300	1745.0	21.68	0.21	22.0	0.252	1.076		0.271
	Band7/RB#0	Front	21350	2560.0	20.91	0.03	21.0	0.191	1.021		0.195
38	Band7/RB#0	Back	21350	2560.0	20.91	-0.12	21.0	0.334	1.021		0.341
ANSI / IEEE C95.1 – SAFETY LIMIT Spatial Peak Uncontrolled Exposure/General Population							1.6 W/kg (mW/g) Averaged over 1g				

➤ LTE 10MHz QPSK 50%RB Body SAR

Plot No.	Band/Mode	Test Position	CH.	Freq. (MHz)	Ave. Power (dBm)	Power Drift (dB)	Tune-Up Limit (dBm)	Meas. SAR _{1g} (W/kg)	Scaling Factor	D.C Factor	Reported SAR _{1g} (W/kg)
	Band5/RB#12	Front	20450	829.0	22.26	-0.28	22.5	0.112	1.057		0.118
39	Band5/RB#12	Back	20450	829.0	22.26	0.00	22.5	0.227	1.057		0.240
ANSI / IEEE C95.1 – SAFETY LIMIT Spatial Peak Uncontrolled Exposure/General Population							1.6 W/kg (mW/g) Averaged over 1g				

➤ TDD-LTE 20MHz QPSK 50%RB Body SAR

Plot No.	Band/Mode	Test Position	CH.	Freq. (MHz)	Ave. Power (dBm)	Power Drift (dB)	Tune-Up Limit (dBm)	Meas. SAR _{1g} (W/kg)	Scaling Factor	D.C Factor	Reported SAR _{1g} (W/kg)
	Band38/RB#0	Front	38150	2610.0	21.06	0.04	21.5	0.113	1.107	1.008	0.126
40	Band38/RB#0	Back	38150	2610.0	21.06	0.32	21.5	0.193	1.107	1.008	0.215
	Band41/RB#0	Front	41140	2645.0	21.01	-0.06	21.5	0.109	1.119	1.008	0.123
41	Band41/RB#0	Back	41140	2645.0	21.01	0.08	21.5	0.225	1.119	1.008	0.254
ANSI / IEEE C95.1 – SAFETY LIMIT Spatial Peak Uncontrolled Exposure/General Population							1.6 W/kg (mW/g) Averaged over 1g				

➤ WLAN 2.4 GHz Body SAR

Plot No.	Band/Mode	Test Position	CH.	Freq. (MHz)	Ave. Power (dBm)	Power Drift (dB)	Tune-Up Limit (dBm)	Meas. SAR _{1g} (W/kg)	Scaling Factor	D.C Factor	Reported SAR _{1g} (W/kg)
	2.4GHz/802.11b	Front	06	2437	18.35	0.04	18.5	0.030	1.035	1.02	0.032
42	2.4GHz/802.11b	Back	06	2437	18.35	0.16	18.5	0.085	1.035	1.02	0.090
ANSI / IEEE C95.1 – SAFETY LIMIT Spatial Peak							1.6 W/kg (mW/g) Averaged over 1g				

Uncontrolled Exposure/General Population

➤ WLAN 5GHz Body SAR

Plot No.	Band/Mode	Test Position	CH.	Freq. (MHz)	Ave. Power (dBm)	Power Drift (dB)	Tune-Up Limit (dBm)	Meas. SAR _{1g} (W/kg)	Scaling Factor	D.C Factor	Reported SAR _{1g} (W/kg)
	5.2GHz/802.11a	Front	48	5240	12.31	-0.02	12.5	0.078	1.045	1.01	0.082
43	5.2GHz/802.11a	Back	48	5240	12.31	0.00	12.5	0.166	1.045	1.01	0.175
	5.8GHz/802.11n20	Front	149	5745	11.88	-0.15	12.0	0.164	1.028	1.01	0.170
44	5.8GHz/802.11n20	Back	149	5745	11.88	-0.35	12.0	0.206	1.028	1.01	0.214
ANSI / IEEE C95.1 – SAFETY LIMIT Spatial Peak					1.6 W/kg (mW/g)						
Uncontrolled Exposure/General Population					Averaged over 1g						

➤ BT Body SAR

Plot No.	Band/Mode	Test Position	CH.	Freq. (MHz)	Ave. Power (dBm)	Power Drift (dB)	Tune-Up Limit (dBm)	Meas. SAR _{1g} (W/kg)	Scaling Factor	Reported SAR _{1g} (W/kg)	
	8-DPSK	Front	78	2480	11.04	-0.19	11.5	0.001	1.112	0.001	
45	8-DPSK	Back	78	2480	11.04	0.00	11.5	0.002	1.112	0.002	
ANSI / IEEE C95.1 – SAFETY LIMIT Spatial Peak					1.6 W/kg (mW/g)						
Uncontrolled Exposure/General Population					Averaged over 1g						

Note:

1. Body-worn SAR testing was performed at 10mm separation, and this distance is determined by the handset manufacturer that there will be body-worn accessories that users may acquire at the time of equipment certification, to enable users to purchase aftermarket body-worn accessories with the required minimum separation.
2. Per KDB 941225 D06v02r01, when the same wireless modes and device transmission configurations are required for testing body-worn accessories and hotspot mode, it is not necessary to test body-worn accessory SAR for the same device orientation if the test separation distance for hotspot mode is more conservative than that used for body-worn accessories.
3. Body-worn exposure conditions are intended to voice call operations, therefore GSM voice call is selected to be tested.
4. Per KDB 648474 D04v01r03, when the *Reported* SAR for a body-worn accessory measured without a headset connected to the handset is ≤ 1.2 W/kg, SAR testing with a headset connected to the handset is not required.
5. The WLAN SAR perform the front and back position, due considered the simultaneous SAR for body-worn.
6. Per KDB 447498 D01v06, for each exposure position, if the highest output channel Reported SAR ≤ 0.8W/kg, other channels SAR testing is not necessary.
7. Per KDB 865664 D01v01r04, for each frequency band, repeated SAR measurement is required when the measured SAR is ≥ 0.8W/kg.
8. Per KDB 941225 D05v02r05, 100% RB allocation SAR measurement is not required when the highest reported SAR for 1 RB and 50% RB allocation are ≤ 0.8 W/kg.
9. According to KDB 865664 D02v01r02, SAR plot is required for the highest measured SAR in each exposure configuration, wireless mode and frequency band combination.

15.3 Body SAR in Hotspot Mode

> GSM Body SAR in Hotspot mode

Plot No.	Band/Mode	Test Position	CH.	Freq. (MHz)	Ave. Power (dBm)	Power Drift (dB)	Tune-Up Limit (dBm)	Meas. SAR _{1g} (W/kg)	Scaling Factor	Reported SAR _{1g} (W/kg)
	GPRS850/2 slots	Front	251	848.8	32.25	0.10	32.5	0.219	1.059	0.232
46	GPRS850/2 slots	Back	251	848.8	32.25	-0.16	32.5	0.392	1.059	0.415
	GPRS850/2 slots	Right	251	848.8	32.25	0.06	32.5	0.168	1.059	0.178
	GPRS850/2 slots	Top	251	848.8	32.25	-0.01	32.5	0.268	1.059	0.284
	GPRS1900/2 slots	Front	810	1909.8	29.63	0.06	30.0	0.599	1.089	0.652
47	GPRS1900/2 slots	Back	810	1909.8	29.63	0.17	30.0	0.720	1.089	0.784
	GPRS1900/2 slots	Right	810	1909.8	29.63	-0.04	30.0	0.352	1.089	0.383
	GPRS1900/2 slots	Top	810	1909.8	29.63	0.10	30.0	0.534	1.089	0.582
ANSI / IEEE C95.1 – SAFETY LIMIT Spatial Peak Uncontrolled Exposure/General Population							1.6 W/kg (mW/g) Averaged over 1g			

> WCDMA Body SAR in Hotspot mode

Plot No.	Band/Mode	Test Position	CH.	Freq. (MHz)	Ave. Power (dBm)	Power Drift (dB)	Tune-Up Limit (dBm)	Meas. SAR _{1g} (W/kg)	Scaling Factor	Reported SAR _{1g} (W/kg)
	Band V/RMC	Front	4233	846.6	24.04	0.08	24.5	0.154	1.112	0.171
27	Band V/RMC	Back	4233	846.6	24.04	0.04	24.5	0.243	1.112	0.270
	Band V/RMC	Right	4233	846.6	24.04	-0.18	24.5	0.086	1.112	0.096
	Band V/RMC	Top	4233	846.6	24.04	0.06	24.5	0.149	1.112	0.166
	Band IV/RMC	Front	1312	1712.4	23.81	0.10	24.0	0.296	1.045	0.309
	Band IV/RMC	Back	1312	1712.4	23.81	0.06	24.0	0.310	1.045	0.324
	Band IV/RMC	Right	1312	1712.4	23.81	-0.07	24.0	0.256	1.045	0.268
48	Band IV/RMC	Top	1312	1712.4	23.81	-0.10	24.0	0.424	1.045	0.443
	Band II/RMC	Front	9262	1852.4	23.34	0.05	23.5	0.193	1.038	0.200
	Band II/RMC	Back	9262	1852.4	23.34	0.19	23.5	0.288	1.038	0.299
	Band II/RMC	Right	9262	1852.4	23.34	0.02	23.5	0.216	1.038	0.224
49	Band II/RMC	Top	9262	1852.4	23.34	-0.16	23.5	0.321	1.038	0.333
ANSI / IEEE C95.1 – SAFETY LIMIT Spatial Peak Uncontrolled Exposure/General Population							1.6 W/kg (mW/g) Averaged over 1g			

> LTE 20MHz QPSK 1RB Body SAR in Hotspot mode

Plot No.	Band/Mode	Test Position	CH.	Freq. (MHz)	Ave. Power (dBm)	Power Drift (dB)	Tune-Up Limit (dBm)	Meas. SAR _{1g} (W/kg)	Scaling Factor	Reported SAR _{1g} (W/kg)
	Band2/RB#49	Front	18700	1860.0	22.83	0.08	23.0	0.269	1.040	0.280
	Band2/RB#49	Back	18700	1860.0	22.83	0.29	23.0	0.377	1.040	0.392
	Band2/RB#49	Right	18700	1860.0	22.83	0.03	23.0	0.218	1.040	0.227
50	Band2/RB#49	Top	18700	1860.0	22.83	-0.21	23.0	0.539	1.040	0.561
	Band4/RB#49	Front	20175	1732.5	22.69	0.13	23.0	0.281	1.074	0.302
	Band4/RB#49	Back	20175	1732.5	22.69	0.30	23.0	0.342	1.074	0.367
	Band4/RB#49	Right	20175	1732.5	22.69	-0.04	23.0	0.226	1.074	0.243
51	Band4/RB#49	Top	20175	1732.5	22.69	-0.27	23.0	0.381	1.074	0.409
	Band7/RB#49	Front	21350	2560.0	22.04	0.18	22.5	0.173	1.112	0.192
	Band7/RB#49	Back	21350	2560.0	22.04	0.07	22.5	0.306	1.112	0.340
	Band7/RB#49	Right	21350	2560.0	22.04	-0.16	22.5	0.286	1.112	0.318
52	Band7/RB#49	Top	21350	2560.0	22.04	-0.31	22.5	0.456	1.112	0.507
ANSI / IEEE C95.1 – SAFETY LIMIT Spatial Peak Uncontrolled Exposure/General Population							1.6 W/kg (mW/g) Averaged over 1g			

➤ LTE 10MHz QPSK 1RB Body SAR in Hotspot mode

Plot No.	Band/Mode	Test Position	CH.	Freq. (MHz)	Ave. Power (dBm)	Power Drift (dB)	Tune-Up Limit (dBm)	Meas. SAR _{1g} (W/kg)	Scaling Factor	Reported SAR _{1g} (W/kg)
	Band5/RB#24	Front	20525	836.5	23.39	0.13	23.5	0.134	1.026	0.137
33	Band5/RB#24	Back	20525	836.5	23.39	0.02	23.5	0.261	1.026	0.268
	Band5/RB#24	Right	20525	836.5	23.39	0.33	23.5	0.086	1.026	0.088
	Band5/RB#24	Top	20525	836.5	23.39	-0.13	23.5	0.193	1.026	0.198
ANSI / IEEE C95.1 – SAFETY LIMIT Spatial Peak Uncontrolled Exposure/General Population							1.6 W/kg (mW/g) Averaged over 1g			

➤ TDD-LTE 20MHz QPSK 1RB Body SAR in Hotspot mode

Plot No.	Band/Mode	Test Position	CH.	Freq. (MHz)	Ave. Power (dBm)	Power Drift (dB)	Tune-Up Limit (dBm)	Meas. SAR _{1g} (W/kg)	Scaling Factor	D.C Factor	Reported SAR _{1g} (W/kg)
	Band38/RB#49	Front	38150	2610.0	22.25	0.08	22.5	0.146	1.059	1.008	0.156
	Band38/RB#49	Back	38150	2610.0	22.25	0.17	22.5	0.214	1.059	1.008	0.228
	Band38/RB#49	Right	38150	2610.0	22.25	-0.06	22.5	0.112	1.059	1.008	0.120
53	Band38/RB#49	Top	38150	2610.0	22.25	0.16	22.5	0.323	1.059	1.008	0.345
	Band41/RB#49	Front	40640	2595.0	22.17	0.39	22.5	0.138	1.079	1.008	0.150
	Band41/RB#49	Back	40640	2595.0	22.17	0.10	22.5	0.257	1.079	1.008	0.280
	Band41/RB#49	Right	40640	2595.0	22.17	0.02	22.5	0.097	1.079	1.008	0.106
54	Band41/RB#49	Top	40640	2595.0	22.17	0.25	22.5	0.316	1.079	1.008	0.344
ANSI / IEEE C95.1 – SAFETY LIMIT Spatial Peak Uncontrolled Exposure/General Population							1.6 W/kg (mW/g) Averaged over 1g				

➤ LTE 20MHz QPSK 50%RB Body SAR in Hotspot mode

Plot No.	Band/Mode	Test Position	CH.	Freq. (MHz)	Ave. Power (dBm)	Power Drift (dB)	Tune-Up Limit (dBm)	Meas. SAR _{1g} (W/kg)	Scaling Factor	Reported SAR _{1g} (W/kg)
	Band2/RB#0	Front	18900	1880.0	21.51	-0.00	22.0	0.189	1.119	0.211
	Band2/RB#0	Back	18900	1880.0	21.51	0.33	22.0	0.308	1.119	0.345
	Band2/RB#0	Right	18900	1880.0	21.51	-0.06	22.0	0.134	1.119	0.150
55	Band2/RB#0	Top	18900	1880.0	21.51	-0.32	22.0	0.523	1.119	0.585
	Band4/RB#0	Front	20300	1745.0	21.68	-0.15	22.0	0.152	1.076	0.164
	Band4/RB#0	Back	20300	1745.0	21.68	0.21	22.0	0.252	1.076	0.271
	Band4/RB#0	Right	20300	1745.0	21.68	0.06	22.0	0.116	1.076	0.125
56	Band4/RB#0	Top	20300	1745.0	21.68	-0.31	22.0	0.351	1.076	0.378
	Band7/RB#0	Front	21350	2560.0	20.91	0.03	21.0	0.191	1.021	0.195
	Band7/RB#0	Back	21350	2560.0	20.91	-0.12	21.0	0.334	1.021	0.341
	Band7/RB#0	Right	21350	2560.0	20.91	-0.22	21.0	0.215	1.021	0.220
57	Band7/RB#0	Top	21350	2560.0	20.91	-0.37	21.0	0.448	1.021	0.457
ANSI / IEEE C95.1 – SAFETY LIMIT Spatial Peak Uncontrolled Exposure/General Population							1.6 W/kg (mW/g) Averaged over 1g			

➤ LTE 10MHz QPSK 50%RB Body SAR in Hotspot mode

Plot No.	Band/Mode	Test Position	CH.	Freq. (MHz)	Ave. Power (dBm)	Power Drift (dB)	Tune-Up Limit (dBm)	Meas. SAR _{1g} (W/kg)	Scaling Factor	Reported SAR _{1g} (W/kg)
	Band5/RB#12	Front	20450	829.0	22.26	-0.28	22.5	0.112	1.057	0.118
39	Band5/RB#12	Back	20450	829.0	22.26	0.00	22.5	0.227	1.057	0.240
	Band5/RB#12	Right	20450	829.0	22.26	-0.01	22.5	0.068	1.057	0.072
	Band5/RB#12	Top	20450	829.0	22.26	0.05	22.5	0.179	1.057	0.189
ANSI / IEEE C95.1 – SAFETY LIMIT Spatial Peak Uncontrolled Exposure/General Population							1.6 W/kg (mW/g) Averaged over 1g			

➤ TDD-LTE 20MHz QPSK 50%RB Body SAR in Hotspot mode

Plot No.	Band/Mode	Test Position	CH.	Freq. (MHz)	Ave. Power (dBm)	Power Drift (dB)	Tune-Up Limit (dBm)	Meas. SAR _{1g} (W/kg)	Scaling Factor	D.C Factor	Reported SAR _{1g} (W/kg)
	Band38/RB#0	Front	38150	2610.0	21.06	0.04	21.5	0.113	1.107	1.008	0.126
	Band38/RB#0	Back	38150	2610.0	21.06	0.32	21.5	0.193	1.107	1.008	0.215
	Band38/RB#0	Right	38150	2610.0	21.06	-0.07	21.5	0.101	1.107	1.008	0.113
58	Band38/RB#0	Top	38150	2610.0	21.06	0.26	21.5	0.279	1.107	1.008	0.311
	Band41/RB#0	Front	41140	2645.0	21.01	-0.06	21.5	0.109	1.119	1.008	0.123
	Band41/RB#0	Back	41140	2645.0	21.01	0.08	21.5	0.225	1.119	1.008	0.254
	Band41/RB#0	Right	41140	2645.0	21.01	0.03	21.5	0.081	1.119	1.008	0.091
59	Band41/RB#0	Top	41140	2645.0	21.01	0.27	21.5	0.276	1.119	1.008	0.311
ANSI / IEEE C95.1 – SAFETY LIMIT Spatial Peak Uncontrolled Exposure/General Population							1.6 W/kg (mW/g) Averaged over 1g				

➤ WLAN 2.4GHz Body SAR in Hotspot mode

Plot No.	Band/Mode	Test Position	CH.	Freq. (MHz)	Ave. Power (dBm)	Power Drift (dB)	Tune-Up Limit (dBm)	Meas. SAR _{1g} (W/kg)	Scaling Factor	D.C Factor	Reported SAR _{1g} (W/kg)
	2.4GHz/802.11b	Front	06	2437	18.35	0.04	18.5	0.030	1.035	1.02	0.032
42	2.4GHz/802.11b	Back	06	2437	18.35	0.16	18.5	0.085	1.035	1.02	0.090
	2.4GHz/802.11b	Left	06	2437	18.35	-0.20	18.5	0.015	1.035	1.02	0.016
	2.4GHz/802.11b	Top	06	2437	18.35	-0.09	18.5	0.023	1.035	1.02	0.024
ANSI / IEEE C95.1 – SAFETY LIMIT Spatial Peak Uncontrolled Exposure/General Population							1.6 W/kg (mW/g) Averaged over 1g				

➤ WLAN 5GHz Body SAR in Hotspot mode

Plot No.	Band/Mode	Test Position	CH.	Freq. (MHz)	Ave. Power (dBm)	Power Drift (dB)	Tune-Up Limit (dBm)	Meas. SAR _{1g} (W/kg)	Scaling Factor	D.C Factor	Reported SAR _{1g} (W/kg)
	5.2GHz/802.11a	Front	48	5240	12.31	-0.02	12.5	0.078	1.045	1.01	0.082
43	5.2GHz/802.11a	Back	48	5240	12.31	0.00	12.5	0.166	1.045	1.01	0.175
	5.2GHz/802.11a	Left	48	5240	12.31	-0.18	12.5	0.022	1.045	1.01	0.023
	5.2GHz/802.11a	Top	48	5240	12.31	0.02	12.5	0.057	1.045	1.01	0.060
	5.8GHz/802.11n20	Front	149	5745	11.88	-0.15	12.0	0.164	1.028	1.01	0.170
44	5.8GHz/802.11n20	Back	149	5745	11.88	-0.35	12.0	0.206	1.028	1.01	0.214
	5.8GHz/802.11n20	Left	149	5745	11.88	0.09	12.0	0.061	1.028	1.01	0.063
	5.8GHz/802.11n20	Top	149	5745	11.88	-0.04	12.0	0.090	1.028	1.01	0.093
ANSI / IEEE C95.1 – SAFETY LIMIT Spatial Peak Uncontrolled Exposure/General Population							1.6 W/kg (mW/g) Averaged over 1g				

➤ BT Body SAR in Hotspot mode

Plot No.	Band/Mode	Test Position	CH.	Freq. (MHz)	Ave. Power (dBm)	Power Drift (dB)	Tune-Up Limit (dBm)	Meas. SAR _{1g} (W/kg)	Scaling Factor	D.C Factor	Reported SAR _{1g} (W/kg)
	8-DPSK	Front	78	2480	11.04	-0.19	11.5	0.001	1.112		0.001
45	8-DPSK	Back	78	2480	11.04	0.00	11.5	0.002	1.112		0.002
	8-DPSK	Left	78	2480	11.04	-0.02	11.5	0.001	1.112		0.001
	8-DPSK	Top	78	2480	11.04	-0.15	11.5	0.001	1.112		0.001
ANSI / IEEE C95.1 – SAFETY LIMIT Spatial Peak Uncontrolled Exposure/General Population							1.6 W/kg (mW/g) Averaged over 1g				

Note:

1. Per KDB 447498 D01v06, for each exposure position, if the highest output channel Reported SAR ≤ 0.8 W/kg, other channels SAR testing is not necessary.
2. Additional WLAN SAR testing was performed for simultaneous transmission analysis.
3. For Hotspot SAR testing, per KDB 941225 D06v02r01, for EUT dimension ≥ 9 cm*5cm, the test distance is 10mm. SAR must be measured for all surfaces and sides with a transmitting antenna located within 2.5cm from that surface or edge.
4. Per KDB 941225 D01v03r01, RMC 12.2kbps setting is used to evaluate SAR. If HSDPA output power is < 0.25 dB higher than RMC 12.2kbps, or Reported SAR with RMC 12.2kbps setting is ≤ 1.2 W/kg, HSDPA SAR evaluation can be excluded.
5. Per KDB 865664 D01v01r04, for each frequency band, repeated SAR measurement is required when the measured SAR is ≥ 0.8 W/kg.
6. Per KDB 648474 D04v01r03, when the Reported SAR for a body-worn accessory measured without a headset connected to the handset is > 1.2 W/kg, SAR testing with a headset connected to the handset is required.
7. Per KDB 941225 D05v02r05, 100% RB allocation SAR measurement is not required when the highest reported SAR for 1 RB and 50% RB allocation are ≤ 0.8 W/kg. Otherwise, SAR is measured for the highest output power channel.
8. According to KDB 865664 D02v01r02, SAR plot is required for the highest measured SAR in each exposure configuration, wireless mode and frequency band combination.

15.4 Repeated SAR measurement

Band/ Mode	Test Position	CH.	Freq. (MHz)	Measured SAR (W/kg)				
				Original	1 st Repeated		2 nd Repeated	
					Value	Ratio	Value	Ratio
GSM1900/Voice	Right Tilted	810	1909.8	0.895	0.890	1.01	/	/
GSM1900/Voice	Left Cheek	810	1909.8	1.010	1.000	1.01	/	/
GSM1900/Voice	Left Tilted	810	1909.8	1.250	1.240	1.01	/	/
Band IV/RMC	Left Cheek	1513	1752.6	0.980	0.978	1.00	/	/
Band IV/RMC	Left Tilted	1513	1752.6	1.110	1.110	1.00	/	/
Band II/RMC	Left Tilted	9538	1907.6	0.835	0.833	1.00	/	/
Band2/1RB#49	Left Cheek	19100	1900.0	1.050	1.020	1.03	/	/
Band2/1RB#49	Left Tilted	19100	1900.0	1.320	1.300	1.02	/	/
Band4/1RB#49	Left Tilted	20300	1745.0	0.998	0.990	1.01	/	/
Band7/1RB#49	Left Cheek	20850	2510.0	0.811	0.809	1.00	/	/
Band7/1RB#49	Left Tilted	20850	2510.0	0.929	0.928	1.00	/	/
Band2/50%RB#0	Left Cheek	18900	1880.0	0.858	0.851	1.01	/	/
Band2/50%RB#0	Left Tilted	18900	1880.0	1.100	1.080	1.02	/	/
Band4/50%RB#0	Left Tilted	20300	1745.0	0.859	0.850	1.01	/	/
Band2/100%RB#0	Left Tilted	18900	1880.0	0.916	0.915	1.00	/	/
ANSI / IEEE C95.1 – SAFETY LIMIT Spatial Peak Uncontrolled Exposure/General Population				1.6 W/kg (mW/g) Averaged over 1g				

Note:

1. Per KDB 865664 D01v01r04, for each frequency band, repeated SAR measurement is required only when the measured SAR is ≥ 0.8 W/kg
2. Per KDB 865664 D01v01r04, if the ratio of *original* and *repeated* is ≤ 1.2 and the measured SAR < 1.45 W/kg, only one repeated measurement is required.

15.5 Multi-Band Simultaneous Transmission Considerations

➤ Simultaneous Transmission Capabilities

According to FCC KDB Publication 447498 D01v06, transmitters are considered to be transmitting simultaneously when there is overlapping transmission, with the exception of transmissions during network hand-offs with maximum hand-off duration less than 30 seconds. Possible transmission paths for the EUT are shown in below Figure and are color-coded to indicate communication modes which share the same path. Modes which share the same transmission path cannot transmit simultaneously with one another.



Fig.15.1 Simultaneous Transmission Paths

➤ Simultaneous Transmission Procedures

This device contains transmitters that may operate simultaneously. Therefore simultaneous transmission analysis is required. Per FCC KDB 447498 D01v06, simultaneous transmission SAR test exclusion may be applied when the sum of the 1-g SAR for all the simultaneous transmitting antennas in a specific a physical test configuration is ≤ 1.6 W/kg. When standalone SAR is not required to be measured, per FCC KDB 447498 D01v06 4.3.2), the following equation must be used to estimate the standalone 1g SAR for simultaneous transmission assessment involving that transmitter.

$$\text{Estimated SAR} = \frac{\sqrt{f(\text{GHz})}}{7.5} \cdot \frac{\text{Max. power of channel, mW}}{\text{Min. Separation Distance, mm}}$$

Note:

- When the minimum *test separation distance* is < 5 mm, a distance of 5 mm according is applied to determine estimated SAR.

➤ Multi-Band simultaneous Transmission Consideration

Simultaneous Transmission Consideration	Position	Applicable Combination
	Head	WWAN (Voice) + WLAN 2.4 GHz/5.2GHz/5.8GHz
		WWAN (Voice) + Bluetooth
	Body	WWAN (Voice) + WLAN 2.4 GHz/5.2GHz/5.8GHz
		WWAN (Voice) + Bluetooth
	Hotspot	WWAN (Data) + WLAN 2.4 GHz/5.2GHz/5.8GHz
WWAN (Data) + Bluetooth		

Note:

- WLAN 2.4GHz Band, WLAN 5.2GHz Band, WLAN 5.8GHz Band and Bluetooth share the same antenna, and cannot transmit simultaneously.
- GSM/WCDMA/LTE shares the same antenna, and cannot transmit simultaneously.
- The Report SAR summation is calculated based on the same configuration and test position.
- Per KDB 447498 D01v06, simultaneous transmission SAR is compliant if,
 - Scalar SAR summation < 1.6 W/kg.
 - $\text{SPLSR} = (\text{SAR}_1 + \text{SAR}_2)^{1.5} / (\text{min. separation distance, mm})$, and the peak separation distance is determined from the square root of $[(x_1-x_2)^2 + (y_1-y_2)^2 + (z_1-z_2)^2]$, where (x_1, y_1, z_1) and (x_2, y_2, z_2) are the coordinates of the extrapolated peak SAR locations in the zoom scan If $\text{SPLSR} \leq 0.04$, simultaneously transmission SAR measurement is not necessary
 - Simultaneously transmission SAR measurement, and the Reported multi-band SAR < 1.6 W/kg

15.6 SAR Simultaneous Transmission Analysis

> Head Simultaneous Transmission

WWAN Mode	Position	WWAN SAR _{1g} (W/kg)	WLAN SAR _{1g} (W/kg)	Σ SAR (W/kg)		WWAN Mode	Position	WWAN SAR _{1g} (W/kg)	Bluetooth Estimated SAR _{1g} (W/kg)	Σ SAR (W/kg)
GSM850	Right Cheek	0.326	0.137	0.463		GSM850	Right Cheek	0.326	0.011	0.337
	Right Tilted	0.287	0.100	0.387			Right Tilted	0.287	0.007	0.294
	Left Cheek	0.482	0.058	0.540			Left Cheek	0.482	0.008	0.490
	Left Tilted	0.484	0.063	0.547			Left Tilted	0.484	0.004	0.488

WWAN Mode	Position	WWAN SAR _{1g} (W/kg)	WLAN SAR _{1g} (W/kg)	Σ SAR (W/kg)		WWAN Mode	Position	WWAN SAR _{1g} (W/kg)	Bluetooth Estimated SAR _{1g} (W/kg)	Σ SAR (W/kg)
GSM 1900	Right Cheek	0.757	0.137	0.894		GSM 1900	Right Cheek	0.757	0.011	0.768
	Right Tilted	0.966	0.100	1.066			Right Tilted	0.966	0.007	0.973
	Left Cheek	1.090	0.058	1.148			Left Cheek	1.090	0.008	1.098
	Left Tilted	1.349	0.063	1.412			Left Tilted	1.349	0.004	1.353

WWAN Mode	Position	WWAN SAR _{1g} (W/kg)	WLAN SAR _{1g} (W/kg)	Σ SAR (W/kg)		WWAN Mode	Position	WWAN SAR _{1g} (W/kg)	Bluetooth Estimated SAR _{1g} (W/kg)	Σ SAR (W/kg)
WCDMA Band V	Right Cheek	0.347	0.137	0.484		WCDMA Band V	Right Cheek	0.347	0.011	0.358
	Right Tilted	0.368	0.100	0.468			Right Tilted	0.368	0.007	0.375
	Left Cheek	0.518	0.058	0.576			Left Cheek	0.518	0.008	0.526
	Left Tilted	0.554	0.063	0.617			Left Tilted	0.554	0.004	0.558

WWAN Mode	Position	WWAN SAR _{1g} (W/kg)	WLAN SAR _{1g} (W/kg)	Σ SAR (W/kg)		WWAN Mode	Position	WWAN SAR _{1g} (W/kg)	Bluetooth Estimated SAR _{1g} (W/kg)	Σ SAR (W/kg)
WCDMA Band IV	Right Cheek	0.488	0.137	0.625		WCDMA Band IV	Right Cheek	0.488	0.011	0.499
	Right Tilted	0.578	0.100	0.678			Right Tilted	0.578	0.007	0.585
	Left Cheek	1.067	0.058	1.125			Left Cheek	1.067	0.008	1.075
	Left Tilted	1.209	0.063	1.272			Left Tilted	1.209	0.004	1.213

WWAN Mode	Position	WWAN SAR _{1g} (W/kg)	WLAN SAR _{1g} (W/kg)	Σ SAR (W/kg)		WWAN Mode	Position	WWAN SAR _{1g} (W/kg)	Bluetooth Estimated SAR _{1g} (W/kg)	Σ SAR (W/kg)
WCDMA Band II	Right Cheek	0.436	0.137	0.573		WCDMA Band II	Right Cheek	0.436	0.011	0.447
	Right Tilted	0.521	0.100	0.621			Right Tilted	0.521	0.007	0.528
	Left Cheek	0.681	0.058	0.739			Left Cheek	0.681	0.008	0.689
	Left Tilted	0.880	0.063	0.943			Left Tilted	0.880	0.004	0.884

WWAN Mode	Position	WWAN SAR _{1g} (W/kg)	WLAN SAR _{1g} (W/kg)	Σ SAR (W/kg)		WWAN Mode	Position	WWAN SAR _{1g} (W/kg)	Bluetooth Estimated SAR _{1g} (W/kg)	Σ SAR (W/kg)
LTE Band 2	Right Cheek	0.608	0.137	0.745		LTE Band 2	Right Cheek	0.608	0.011	0.619
	Right Tilted	0.785	0.100	0.885			Right Tilted	0.785	0.007	0.792
	Left Cheek	1.099	0.058	1.157			Left Cheek	1.099	0.008	1.107
	Left Tilted	1.415	0.063	1.478			Left Tilted	1.415	0.004	1.419

WWAN Mode	Position	WWAN SAR _{1g} (W/kg)	WLAN SAR _{1g} (W/kg)	Σ SAR (W/kg)		WWAN Mode	Position	WWAN SAR _{1g} (W/kg)	Bluetooth Estimated SAR _{1g} (W/kg)	Σ SAR (W/kg)
LTE Band 4	Right Cheek	0.380	0.137	0.517		LTE Band 4	Right Cheek	0.380	0.011	0.391
	Right Tilted	0.565	0.100	0.665			Right Tilted	0.565	0.007	0.572
	Left Cheek	0.766	0.058	0.824			Left Cheek	0.766	0.008	0.774
	Left Tilted	1.094	0.063	1.157			Left Tilted	1.094	0.004	1.098

WWAN Mode	Position	WWAN SAR _{1g} (W/kg)	WLAN SAR _{1g} (W/kg)	Σ SAR (W/kg)		WWAN Mode	Position	WWAN SAR _{1g} (W/kg)	Bluetooth Estimated SAR _{1g} (W/kg)	Σ SAR (W/kg)
LTE Band 5	Right Cheek	0.394	0.137	0.531		LTE Band 5	Right Cheek	0.394	0.011	0.405
	Right Tilted	0.340	0.100	0.440			Right Tilted	0.340	0.007	0.347
	Left Cheek	0.615	0.058	0.673			Left Cheek	0.615	0.008	0.623
	Left Tilted	0.564	0.063	0.627			Left Tilted	0.564	0.004	0.568

WWAN Mode	Position	WWAN SAR _{1g} (W/kg)	WLAN SAR _{1g} (W/kg)	Σ SAR (W/kg)		WWAN Mode	Position	WWAN SAR _{1g} (W/kg)	Bluetooth Estimated SAR _{1g} (W/kg)	Σ SAR (W/kg)
LTE Band 7	Right Cheek	0.614	0.137	0.751		LTE Band 7	Right Cheek	0.614	0.011	0.625
	Right Tilted	0.705	0.100	0.805			Right Tilted	0.705	0.007	0.712
	Left Cheek	0.828	0.058	0.886			Left Cheek	0.828	0.008	0.836
	Left Tilted	1.024	0.063	1.087			Left Tilted	1.024	0.004	1.028

WWAN Mode	Position	WWAN SAR _{1g} (W/kg)	WLAN SAR _{1g} (W/kg)	Σ SAR (W/kg)		WWAN Mode	Position	WWAN SAR _{1g} (W/kg)	Bluetooth Estimated SAR _{1g} (W/kg)	Σ SAR (W/kg)
LTE Band 38	Right Cheek	0.382	0.137	0.519		LTE Band 38	Right Cheek	0.382	0.011	0.393
	Right Tilted	0.444	0.100	0.544			Right Tilted	0.444	0.007	0.451
	Left Cheek	0.542	0.058	0.600			Left Cheek	0.542	0.008	0.550
	Left Tilted	0.633	0.063	0.696			Left Tilted	0.633	0.004	0.637

WWAN Mode	Position	WWAN SAR _{1g} (W/kg)	WLAN SAR _{1g} (W/kg)	Σ SAR (W/kg)		WWAN Mode	Position	WWAN SAR _{1g} (W/kg)	Bluetooth Estimated SAR _{1g} (W/kg)	Σ SAR (W/kg)
LTE Band 41	Right Cheek	0.382	0.137	0.519		LTE Band 41	Right Cheek	0.382	0.011	0.393
	Right Tilted	0.534	0.100	0.634			Right Tilted	0.534	0.007	0.541
	Left Cheek	0.406	0.058	0.464			Left Cheek	0.406	0.008	0.414
	Left Tilted	0.573	0.063	0.636			Left Tilted	0.573	0.004	0.577

WWAN Mode	Position	WWAN SAR _{1g} (W/kg)	5.2GHz WLAN SAR _{1g} (W/kg)	Σ SAR (W/kg)	WWAN Mode	Position	WWAN SAR _{1g} (W/kg)	5.8GHzWLAN SAR _{1g} (W/kg)	Σ SAR (W/kg)
GSM850	Right Cheek	0.326	0.148	0.474	GSM850	Right Cheek	0.326	0.069	0.395
	Right Tilted	0.287	0.083	0.370		Right Tilted	0.287	0.063	0.350
	Left Cheek	0.482	0.114	0.596		Left Cheek	0.482	0.075	0.557
	Left Tilted	0.484	0.061	0.545		Left Tilted	0.484	0.067	0.551

WWAN Mode	Position	WWAN SAR _{1g} (W/kg)	5.2GHz WLAN SAR _{1g} (W/kg)	Σ SAR (W/kg)	WWAN Mode	Position	WWAN SAR _{1g} (W/kg)	5.8GHzWLAN SAR _{1g} (W/kg)	Σ SAR (W/kg)
GSM 1900	Right Cheek	0.757	0.148	0.905	GSM 1900	Right Cheek	0.757	0.069	0.826
	Right Tilted	0.966	0.083	1.049		Right Tilted	0.966	0.063	1.029
	Left Cheek	1.090	0.114	1.204		Left Cheek	1.090	0.075	1.165
	Left Tilted	1.349	0.061	1.410		Left Tilted	1.349	0.067	1.416

WWAN Mode	Position	WWAN SAR _{1g} (W/kg)	5.2GHz WLAN SAR _{1g} (W/kg)	Σ SAR (W/kg)	WWAN Mode	Position	WWAN SAR _{1g} (W/kg)	5.8GHzWLAN SAR _{1g} (W/kg)	Σ SAR (W/kg)
WCDMA Band V	Right Cheek	0.347	0.148	0.495	WCDMA Band V	Right Cheek	0.347	0.069	0.416
	Right Tilted	0.368	0.083	0.451		Right Tilted	0.368	0.063	0.431
	Left Cheek	0.518	0.114	0.632		Left Cheek	0.518	0.075	0.593
	Left Tilted	0.554	0.061	0.615		Left Tilted	0.554	0.067	0.621

WWAN Mode	Position	WWAN SAR _{1g} (W/kg)	5.2GHz WLAN SAR _{1g} (W/kg)	Σ SAR (W/kg)	WWAN Mode	Position	WWAN SAR _{1g} (W/kg)	5.8GHzWLAN SAR _{1g} (W/kg)	Σ SAR (W/kg)
WCDMA Band IV	Right Cheek	0.488	0.148	0.636	WCDMA Band IV	Right Cheek	0.488	0.069	0.557
	Right Tilted	0.578	0.083	0.661		Right Tilted	0.578	0.063	0.641
	Left Cheek	1.067	0.114	1.181		Left Cheek	1.067	0.075	1.142
	Left Tilted	1.209	0.061	1.270		Left Tilted	1.209	0.067	1.276

WWAN Mode	Position	WWAN SAR _{1g} (W/kg)	5.2GHz WLAN SAR _{1g} (W/kg)	Σ SAR (W/kg)	WWAN Mode	Position	WWAN SAR _{1g} (W/kg)	5.8GHzWLAN SAR _{1g} (W/kg)	Σ SAR (W/kg)
WCDMA Band II	Right Cheek	0.436	0.148	0.584	WCDMA Band II	Right Cheek	0.436	0.069	0.505
	Right Tilted	0.521	0.083	0.604		Right Tilted	0.521	0.063	0.584
	Left Cheek	0.681	0.114	0.795		Left Cheek	0.681	0.075	0.756
	Left Tilted	0.880	0.061	0.941		Left Tilted	0.880	0.067	0.947

WWAN Mode	Position	WWAN SAR _{1g} (W/kg)	5.2GHz WLAN SAR _{1g} (W/kg)	Σ SAR (W/kg)	WWAN Mode	Position	WWAN SAR _{1g} (W/kg)	5.8GHzWLAN SAR _{1g} (W/kg)	Σ SAR (W/kg)
LTE Band 2	Right Cheek	0.608	0.148	0.756	LTE Band 2	Right Cheek	0.608	0.069	0.677
	Right Tilted	0.785	0.083	0.868		Right Tilted	0.785	0.063	0.848
	Left Cheek	1.099	0.114	1.213		Left Cheek	1.099	0.075	1.174
	Left Tilted	1.415	0.061	1.476		Left Tilted	1.415	0.067	1.482

WWAN Mode	Position	WWAN SAR _{1g} (W/kg)	5.2GHz WLAN SAR _{1g} (W/kg)	Σ SAR (W/kg)	WWAN Mode	Position	WWAN SAR _{1g} (W/kg)	5.8GHzWLAN SAR _{1g} (W/kg)	Σ SAR (W/kg)
LTE Band 4	Right Cheek	0.380	0.148	0.528	LTE Band 4	Right Cheek	0.380	0.069	0.449
	Right Tilted	0.565	0.083	0.648		Right Tilted	0.565	0.063	0.628
	Left Cheek	0.766	0.114	0.880		Left Cheek	0.766	0.075	0.841
	Left Tilted	1.094	0.061	1.155		Left Tilted	1.094	0.067	1.161

WWAN Mode	Position	WWAN SAR _{1g} (W/kg)	5.2GHz WLAN SAR _{1g} (W/kg)	Σ SAR (W/kg)	WWAN Mode	Position	WWAN SAR _{1g} (W/kg)	5.8GHzWLAN SAR _{1g} (W/kg)	Σ SAR (W/kg)
LTE Band 5	Right Cheek	0.394	0.148	0.542	LTE Band 5	Right Cheek	0.394	0.069	0.463
	Right Tilted	0.340	0.083	0.423		Right Tilted	0.340	0.063	0.403
	Left Cheek	0.615	0.114	0.729		Left Cheek	0.615	0.075	0.690
	Left Tilted	0.564	0.061	0.625		Left Tilted	0.564	0.067	0.631

WWAN Mode	Position	WWAN SAR _{1g} (W/kg)	5.2GHz WLAN SAR _{1g} (W/kg)	Σ SAR (W/kg)	WWAN Mode	Position	WWAN SAR _{1g} (W/kg)	5.8GHzWLAN SAR _{1g} (W/kg)	Σ SAR (W/kg)
LTE Band 7	Right Cheek	0.614	0.148	0.762	LTE Band 7	Right Cheek	0.614	0.069	0.683
	Right Tilted	0.705	0.083	0.788		Right Tilted	0.705	0.063	0.768
	Left Cheek	0.828	0.114	0.942		Left Cheek	0.828	0.075	0.903
	Left Tilted	1.024	0.061	1.085		Left Tilted	1.024	0.067	1.091

WWAN Mode	Position	WWAN SAR _{1g} (W/kg)	5.2GHz WLAN SAR _{1g} (W/kg)	Σ SAR (W/kg)	WWAN Mode	Position	WWAN SAR _{1g} (W/kg)	5.8GHzWLAN SAR _{1g} (W/kg)	Σ SAR (W/kg)
LTE Band 38	Right Cheek	0.382	0.148	0.530	LTE Band 38	Right Cheek	0.382	0.069	0.451
	Right Tilted	0.444	0.083	0.527		Right Tilted	0.444	0.063	0.507
	Left Cheek	0.542	0.114	0.656		Left Cheek	0.542	0.075	0.617
	Left Tilted	0.633	0.061	0.694		Left Tilted	0.633	0.067	0.700

WWAN Mode	Position	WWAN SAR _{1g} (W/kg)	5.2GHz WLAN SAR _{1g} (W/kg)	Σ SAR (W/kg)	WWAN Mode	Position	WWAN SAR _{1g} (W/kg)	5.8GHzWLAN SAR _{1g} (W/kg)	Σ SAR (W/kg)
LTE Band 41	Right Cheek	0.382	0.148	0.530	LTE Band 41	Right Cheek	0.382	0.069	0.451
	Right Tilted	0.534	0.083	0.617		Right Tilted	0.534	0.063	0.597
	Left Cheek	0.406	0.114	0.520		Left Cheek	0.406	0.075	0.481
	Left Tilted	0.573	0.061	0.634		Left Tilted	0.573	0.067	0.640

> **Body worn Simultaneous Transmission**

WWAN Mode	Position	WWAN SAR _{1g} (W/kg)	WLAN SAR _{1g} (W/kg)	Σ SAR (W/kg)	WWAN Mode	Position	WWAN SAR _{1g} (W/kg)	Bluetooth Estimated SAR _{1g} (W/kg)	Σ SAR (W/kg)
GSM850	Front	0.160	0.032	0.192	GSM850	Front	0.160	0.001	0.161
	Back	0.251	0.090	0.341		Back	0.251	0.002	0.253

WWAN Mode	Position	WWAN SAR _{1g} (W/kg)	WLAN SAR _{1g} (W/kg)	Σ SAR (W/kg)	WWAN Mode	Position	WWAN SAR _{1g} (W/kg)	Bluetooth Estimated SAR _{1g} (W/kg)	Σ SAR (W/kg)
GSM 1900	Front	0.388	0.032	0.420	GSM 1900	Front	0.388	0.001	0.389
	Back	0.555	0.090	0.645		Back	0.555	0.002	0.557

WWAN Mode	Position	WWAN SAR _{1g} (W/kg)	WLAN SAR _{1g} (W/kg)	Σ SAR (W/kg)	WWAN Mode	Position	WWAN SAR _{1g} (W/kg)	Bluetooth Estimated SAR _{1g} (W/kg)	Σ SAR (W/kg)
WCDMA Band V	Front	0.171	0.032	0.203	WCDMA Band V	Front	0.171	0.001	0.172
	Back	0.270	0.090	0.360		Back	0.270	0.002	0.272

WWAN Mode	Position	WWAN SAR _{1g} (W/kg)	WLAN SAR _{1g} (W/kg)	Σ SAR (W/kg)	WWAN Mode	Position	WWAN SAR _{1g} (W/kg)	Bluetooth Estimated SAR _{1g} (W/kg)	Σ SAR (W/kg)
WCDMA Band IV	Front	0.306	0.032	0.338	WCDMA Band IV	Front	0.306	0.001	0.307
	Back	0.324	0.090	0.414		Back	0.324	0.002	0.326

WWAN Mode	Position	WWAN SAR _{1g} (W/kg)	WLAN SAR _{1g} (W/kg)	Σ SAR (W/kg)	WWAN Mode	Position	WWAN SAR _{1g} (W/kg)	Bluetooth Estimated SAR _{1g} (W/kg)	Σ SAR (W/kg)
WCDMA Band II	Front	0.200	0.032	0.232	WCDMA Band II	Front	0.200	0.001	0.201
	Back	0.299	0.090	0.389		Back	0.299	0.002	0.301

WWAN Mode	Position	WWAN SAR _{1g} (W/kg)	WLAN SAR _{1g} (W/kg)	Σ SAR (W/kg)	WWAN Mode	Position	WWAN SAR _{1g} (W/kg)	Bluetooth Estimated SAR _{1g} (W/kg)	Σ SAR (W/kg)
LTE Band 2	Front	0.280	0.032	0.312	LTE Band 2	Front	0.280	0.001	0.281
	Back	0.392	0.090	0.482		Back	0.392	0.002	0.394

WWAN Mode	Position	WWAN SAR _{1g} (W/kg)	WLAN SAR _{1g} (W/kg)	Σ SAR (W/kg)	WWAN Mode	Position	WWAN SAR _{1g} (W/kg)	Bluetooth Estimated SAR _{1g} (W/kg)	Σ SAR (W/kg)
LTE Band 4	Front	0.302	0.032	0.334	LTE Band 4	Front	0.302	0.001	0.303
	Back	0.367	0.090	0.457		Back	0.367	0.002	0.369

WWAN Mode	Position	WWAN SAR _{1g} (W/kg)	WLAN SAR _{1g} (W/kg)	Σ SAR (W/kg)	WWAN Mode	Position	WWAN SAR _{1g} (W/kg)	Bluetooth Estimated SAR _{1g} (W/kg)	Σ SAR (W/kg)
LTE Band 5	Front	0.137	0.032	0.169	LTE Band 5	Front	0.137	0.001	0.138
	Back	0.268	0.090	0.358		Back	0.268	0.002	0.270

WWAN Mode	Position	WWAN SAR _{1g} (W/kg)	WLAN SAR _{1g} (W/kg)	Σ SAR (W/kg)		WWAN Mode	Position	WWAN SAR _{1g} (W/kg)	Bluetooth Estimated SAR _{1g} (W/kg)	Σ SAR (W/kg)
LTE Band 7	Front	0.195	0.032	0.227		LTE Band 7	Front	0.195	0.001	0.196
	Back	0.341	0.090	0.431			Back	0.341	0.002	0.343

WWAN Mode	Position	WWAN SAR _{1g} (W/kg)	WLAN SAR _{1g} (W/kg)	Σ SAR (W/kg)		WWAN Mode	Position	WWAN SAR _{1g} (W/kg)	Bluetooth Estimated SAR _{1g} (W/kg)	Σ SAR (W/kg)
LTE Band 38	Front	0.156	0.032	0.188		LTE Band 38	Front	0.156	0.001	0.157
	Back	0.228	0.090	0.318			Back	0.228	0.002	0.230

WWAN Mode	Position	WWAN SAR _{1g} (W/kg)	WLAN SAR _{1g} (W/kg)	Σ SAR (W/kg)		WWAN Mode	Position	WWAN SAR _{1g} (W/kg)	Bluetooth Estimated SAR _{1g} (W/kg)	Σ SAR (W/kg)
LTE Band 41	Front	0.150	0.032	0.182		LTE Band 41	Front	0.150	0.001	0.151
	Back	0.280	0.090	0.370			Back	0.280	0.002	0.282

WWAN Mode	Position	WWAN SAR _{1g} (W/kg)	5.2GHz WLAN SAR _{1g} (W/kg)	Σ SAR (W/kg)		WWAN Mode	Position	WWAN SAR _{1g} (W/kg)	5.8GHzWLAN SAR _{1g} (W/kg)	Σ SAR (W/kg)
GSM 850	Front	0.160	0.082	0.242		GSM 850	Front	0.160	0.170	0.330
	Back	0.251	0.175	0.426			Back	0.251	0.214	0.465

WWAN Mode	Position	WWAN SAR _{1g} (W/kg)	5.2GHz WLAN SAR _{1g} (W/kg)	Σ SAR (W/kg)		WWAN Mode	Position	WWAN SAR _{1g} (W/kg)	5.8GHzWLAN SAR _{1g} (W/kg)	Σ SAR (W/kg)
GSM 1900	Front	0.388	0.082	0.470		GSM 1900	Front	0.388	0.170	0.558
	Back	0.555	0.175	0.730			Back	0.555	0.214	0.769

WWAN Mode	Position	WWAN SAR _{1g} (W/kg)	5.2GHz WLAN SAR _{1g} (W/kg)	Σ SAR (W/kg)		WWAN Mode	Position	WWAN SAR _{1g} (W/kg)	5.8GHzWLAN SAR _{1g} (W/kg)	Σ SAR (W/kg)
WCDMA Band V	Front	0.171	0.082	0.253		WCDMA Band V	Front	0.171	0.170	0.341
	Back	0.270	0.175	0.445			Back	0.270	0.214	0.484

WWAN Mode	Position	WWAN SAR _{1g} (W/kg)	5.2GHz WLAN SAR _{1g} (W/kg)	Σ SAR (W/kg)		WWAN Mode	Position	WWAN SAR _{1g} (W/kg)	5.8GHzWLAN SAR _{1g} (W/kg)	Σ SAR (W/kg)
WCDMA Band IV	Front	0.306	0.082	0.388		WCDMA Band IV	Front	0.306	0.170	0.476
	Back	0.324	0.175	0.499			Back	0.324	0.214	0.538

WWAN Mode	Position	WWAN SAR _{1g} (W/kg)	5.2GHz WLAN SAR _{1g} (W/kg)	Σ SAR (W/kg)	WWAN Mode	Position	WWAN SAR _{1g} (W/kg)	5.8GHzWLAN SAR _{1g} (W/kg)	Σ SAR (W/kg)
WCDMA Band II	Front	0.200	0.082	0.282	WCDMA Band II	Front	0.200	0.170	0.370
	Back	0.299	0.175	0.474		Back	0.299	0.214	0.513

WWAN Mode	Position	WWAN SAR _{1g} (W/kg)	5.2GHz WLAN SAR _{1g} (W/kg)	Σ SAR (W/kg)	WWAN Mode	Position	WWAN SAR _{1g} (W/kg)	5.8GHzWLAN SAR _{1g} (W/kg)	Σ SAR (W/kg)
LTE Band 2	Front	0.280	0.082	0.362	LTE Band 2	Front	0.280	0.170	0.450
	Back	0.392	0.175	0.567		Back	0.392	0.214	0.606

WWAN Mode	Position	WWAN SAR _{1g} (W/kg)	5.2GHz WLAN SAR _{1g} (W/kg)	Σ SAR (W/kg)	WWAN Mode	Position	WWAN SAR _{1g} (W/kg)	5.8GHzWLAN SAR _{1g} (W/kg)	Σ SAR (W/kg)
LTE Band 4	Front	0.302	0.082	0.384	LTE Band 4	Front	0.302	0.170	0.472
	Back	0.367	0.175	0.542		Back	0.367	0.214	0.581

WWAN Mode	Position	WWAN SAR _{1g} (W/kg)	5.2GHz WLAN SAR _{1g} (W/kg)	Σ SAR (W/kg)	WWAN Mode	Position	WWAN SAR _{1g} (W/kg)	5.8GHzWLAN SAR _{1g} (W/kg)	Σ SAR (W/kg)
LTE Band 5	Front	0.137	0.082	0.219	LTE Band 5	Front	0.137	0.170	0.307
	Back	0.268	0.175	0.443		Back	0.268	0.214	0.482

WWAN Mode	Position	WWAN SAR _{1g} (W/kg)	5.2GHz WLAN SAR _{1g} (W/kg)	Σ SAR (W/kg)	WWAN Mode	Position	WWAN SAR _{1g} (W/kg)	5.8GHzWLAN SAR _{1g} (W/kg)	Σ SAR (W/kg)
LTE Band 7	Front	0.195	0.082	0.277	LTE Band 7	Front	0.195	0.170	0.365
	Back	0.341	0.175	0.516		Back	0.341	0.214	0.555

WWAN Mode	Position	WWAN SAR _{1g} (W/kg)	5.2GHz WLAN SAR _{1g} (W/kg)	Σ SAR (W/kg)	WWAN Mode	Position	WWAN SAR _{1g} (W/kg)	5.8GHzWLAN SAR _{1g} (W/kg)	Σ SAR (W/kg)
LTE Band 38	Front	0.156	0.082	0.238	LTE Band 38	Front	0.156	0.170	0.326
	Back	0.228	0.175	0.403		Back	0.228	0.214	0.442

WWAN Mode	Position	WWAN SAR _{1g} (W/kg)	5.2GHz WLAN SAR _{1g} (W/kg)	Σ SAR (W/kg)	WWAN Mode	Position	WWAN SAR _{1g} (W/kg)	5.8GHzWLAN SAR _{1g} (W/kg)	Σ SAR (W/kg)
LTE Band 41	Front	0.150	0.082	0.232	LTE Band 41	Front	0.150	0.170	0.320
	Back	0.280	0.175	0.455		Back	0.280	0.214	0.494

➤ Hotspot mode Simultaneous Transmission

WWAN Mode	Position	WWAN SAR _{1g} (W/kg)	WLAN SAR _{1g} (W/kg)	Σ SAR (W/kg)		WWAN Mode	Position	WWAN SAR _{1g} (W/kg)	Bluetooth Estimated SAR _{1g} (W/kg)	Σ SAR (W/kg)
GSM850	Front	0.232	0.032	0.264		GSM850	Front	0.232	0.001	0.233
	Back	0.415	0.090	0.505			Back	0.415	0.002	0.417
	Left	/	0.016	0.016			Left	/	0.001	0.001
	Right	0.178	/	0.178			Right	0.178	/	0.178
	Top	0.284	0.024	0.308			Top	0.284	0.001	0.285
	Bottom	/	/	/			Bottom	/	/	/

WWAN Mode	Position	WWAN SAR _{1g} (W/kg)	WLAN SAR _{1g} (W/kg)	Σ SAR (W/kg)		WWAN Mode	Position	WWAN SAR _{1g} (W/kg)	Bluetooth Estimated SAR _{1g} (W/kg)	Σ SAR (W/kg)
GSM 1900	Front	0.652	0.032	0.684		GSM 1900	Front	0.652	0.001	0.653
	Back	0.784	0.090	0.874			Back	0.784	0.002	0.786
	Left	/	0.016	0.016			Left	/	0.001	0.001
	Right	0.383	/	0.383			Right	0.383	/	0.383
	Top	0.582	0.024	0.606			Top	0.582	0.001	0.583
	Bottom	/	/	/			Bottom	/	/	/

WWAN Mode	Position	WWAN SAR _{1g} (W/kg)	WLAN SAR _{1g} (W/kg)	Σ SAR (W/kg)		WWAN Mode	Position	WWAN SAR _{1g} (W/kg)	Bluetooth Estimated SAR _{1g} (W/kg)	Σ SAR (W/kg)
WCDMA Band V	Front	0.171	0.032	0.203		WCDMA Band V	Front	0.171	0.001	0.172
	Back	0.270	0.090	0.360			Back	0.270	0.002	0.272
	Left	/	0.016	0.016			Left	/	0.001	0.001
	Right	0.096	/	0.096			Right	0.096	/	0.096
	Top	0.166	0.024	0.190			Top	0.166	0.001	0.167
	Bottom	/	/	/			Bottom	/	/	/

WWAN Mode	Position	WWAN SAR _{1g} (W/kg)	WLAN SAR _{1g} (W/kg)	Σ SAR (W/kg)		WWAN Mode	Position	WWAN SAR _{1g} (W/kg)	Bluetooth Estimated SAR _{1g} (W/kg)	Σ SAR (W/kg)
WCDMA Band IV	Front	0.309	0.032	0.414		WCDMA Band IV	Front	0.309	0.001	0.310
	Back	0.324	0.090	0.416			Back	0.324	0.002	0.326
	Left	/	0.016	0.268			Left	/	0.001	0.001
	Right	0.268	/	0.467			Right	0.268	/	0.268
	Top	0.443	0.024	0.414			Top	0.443	0.001	0.444
	Bottom	/	/	/			Bottom	/	/	/

WWAN Mode	Position	WWAN SAR _{1g} (W/kg)	WLAN SAR _{1g} (W/kg)	Σ SAR (W/kg)		WWAN Mode	Position	WWAN SAR _{1g} (W/kg)	Bluetooth Estimated SAR _{1g} (W/kg)	Σ SAR (W/kg)
WCDMA Band II	Front	0.200	0.032	0.232		WCDMA Band II	Front	0.200	0.001	0.201
	Back	0.299	0.090	0.389			Back	0.299	0.002	0.301
	Left	/	0.016	0.016			Left	/	0.001	0.001
	Right	0.224	/	0.224			Right	0.224	/	0.224
	Top	0.333	0.024	0.357			Top	0.333	0.001	0.334
	Bottom	/	/	/			Bottom	/	/	/

WWAN Mode	Position	WWAN SAR _{1g} (W/kg)	WLAN SAR _{1g} (W/kg)	Σ SAR (W/kg)		WWAN Mode	Position	WWAN SAR _{1g} (W/kg)	Bluetooth Estimated SAR _{1g} (W/kg)	Σ SAR (W/kg)
LTE Band 2	Front	0.280	0.032	0.312		LTE Band 2	Front	0.280	0.001	0.281
	Back	0.392	0.090	0.482			Back	0.392	0.002	0.394
	Left	/	0.016	0.016			Left	/	0.001	0.001
	Right	0.227	/	0.227			Right	0.227	/	0.227
	Top	0.585	0.024	0.609			Top	0.585	0.001	0.586
	Bottom	/	/	/			Bottom	/	/	/

WWAN Mode	Position	WWAN SAR _{1g} (W/kg)	WLAN SAR _{1g} (W/kg)	Σ SAR (W/kg)		WWAN Mode	Position	WWAN SAR _{1g} (W/kg)	Bluetooth Estimated SAR _{1g} (W/kg)	Σ SAR (W/kg)
LTE Band 4	Front	0.302	0.032	0.334		LTE Band 4	Front	0.302	0.001	0.303
	Back	0.367	0.090	0.457			Back	0.367	0.002	0.369
	Left	/	0.016	0.016			Left	/	0.001	0.001
	Right	0.243	/	0.243			Right	0.243	/	0.243
	Top	0.409	0.024	0.433			Top	0.409	0.001	0.410
	Bottom	/	/	/			Bottom	/	/	/

WWAN Mode	Position	WWAN SAR _{1g} (W/kg)	WLAN SAR _{1g} (W/kg)	Σ SAR (W/kg)		WWAN Mode	Position	WWAN SAR _{1g} (W/kg)	Bluetooth Estimated SAR _{1g} (W/kg)	Σ SAR (W/kg)
LTE Band 5	Front	0.137	0.032	0.169		LTE Band 5	Front	0.137	0.001	0.138
	Back	0.268	0.090	0.358			Back	0.268	0.002	0.270
	Left	/	0.016	0.016			Left	/	0.001	0.001
	Right	0.088	/	0.088			Right	0.088	/	0.088
	Top	0.198	0.024	0.222			Top	0.198	0.001	0.199
	Bottom	/	/	/			Bottom	/	/	/

WWAN Mode	Position	WWAN SAR _{1g} (W/kg)	WLAN SAR _{1g} (W/kg)	Σ SAR (W/kg)		WWAN Mode	Position	WWAN SAR _{1g} (W/kg)	Bluetooth Estimated SAR _{1g} (W/kg)	Σ SAR (W/kg)
LTE Band7	Front	0.192	0.032	0.224		LTE Band 7	Front	0.192	0.001	0.193
	Back	0.341	0.090	0.431			Back	0.341	0.002	0.343
	Left	/	0.016	0.016			Left	/	0.001	0.001
	Right	0.318	/	0.318			Right	0.318	/	0.318
	Top	0.507	0.024	0.531			Top	0.507	0.001	0.508
	Bottom	/	/	/			Bottom	/	/	/

WWAN Mode	Position	WWAN SAR _{1g} (W/kg)	WLAN SAR _{1g} (W/kg)	Σ SAR (W/kg)		WWAN Mode	Position	WWAN SAR _{1g} (W/kg)	Bluetooth Estimated SAR _{1g} (W/kg)	Σ SAR (W/kg)
LTE Band 38	Front	0.156	0.032	0.188		LTE Band 38	Front	0.156	0.001	0.157
	Back	0.228	0.090	0.318			Back	0.228	0.002	0.230
	Left	/	0.016	0.016			Left	/	0.001	0.001
	Right	0.120	/	0.120			Right	0.120	/	0.120
	Top	0.345	0.024	0.369			Top	0.345	0.001	0.346
	Bottom	/	/	/			Bottom	/	/	/

WWAN Mode	Position	WWAN SAR _{1g} (W/kg)	WLAN SAR _{1g} (W/kg)	Σ SAR (W/kg)		WWAN Mode	Position	WWAN SAR _{1g} (W/kg)	Bluetooth Estimated SAR _{1g} (W/kg)	Σ SAR (W/kg)
LTE Band 41	Front	0.150	0.032	0.182		LTE Band 41	Front	0.150	0.001	0.151
	Back	0.280	0.090	0.370			Back	0.280	0.002	0.282
	Left	/	0.016	0.016			Left	/	0.001	0.001
	Right	0.106	/	0.106			Right	0.106	/	0.106
	Top	0.344	0.024	0.346			Top	0.344	0.001	0.345
	Bottom	/	/	/			Bottom	/	/	/

WWAN Mode	Position	WWAN SAR _{1g} (W/kg)	5.2GHz WLAN SAR _{1g} (W/kg)	Σ SAR (W/kg)		WWAN Mode	Position	WWAN SAR _{1g} (W/kg)	5.8GHzWLAN SAR _{1g} (W/kg)	Σ SAR (W/kg)
GSM850	Front	0.232	0.082	0.314		GSM850	Front	0.232	0.170	0.402
	Back	0.415	0.175	0.590			Back	0.415	0.214	0.629
	Left	/	0.023	0.023			Left	/	0.063	0.063
	Right	0.178	/	0.178			Right	0.178	/	0.178
	Top	0.284	0.060	0.344			Top	0.284	0.093	0.377
	Bottom	/	/	/			Bottom	/	/	/

WWAN Mode	Position	WWAN SAR _{1g} (W/kg)	5.2GHz WLAN SAR _{1g} (W/kg)	Σ SAR (W/kg)		WWAN Mode	Position	WWAN SAR _{1g} (W/kg)	5.8GHzWLAN SAR _{1g} (W/kg)	Σ SAR (W/kg)
GSM 1900	Front	0.652	0.082	0.734		GSM 1900	Front	0.652	0.170	0.822
	Back	0.784	0.175	0.959			Back	0.784	0.214	0.998
	Left	/	0.023	0.023			Left	/	0.063	0.063
	Right	0.383	/	0.383			Right	0.383	/	0.383
	Top	0.582	0.060	0.642			Top	0.582	0.093	0.675
	Bottom	/	/	/			Bottom	/	/	/

WWAN Mode	Position	WWAN SAR _{1g} (W/kg)	5.2GHz WLAN SAR _{1g} (W/kg)	Σ SAR (W/kg)		WWAN Mode	Position	WWAN SAR _{1g} (W/kg)	5.8GHzWLAN SAR _{1g} (W/kg)	Σ SAR (W/kg)
WCDMA Band V	Front	0.171	0.082	0.253		WCDMA Band V	Front	0.171	0.170	0.341
	Back	0.270	0.175	0.445			Back	0.270	0.214	0.484
	Left	/	0.023	0.023			Left	/	0.063	0.063
	Right	0.096	/	0.096			Right	0.096	/	0.096
	Top	0.166	0.060	0.226			Top	0.166	0.093	0.259
	Bottom	/	/	/			Bottom	/	/	/

WWAN Mode	Position	WWAN SAR _{1g} (W/kg)	5.2GHz WLAN SAR _{1g} (W/kg)	Σ SAR (W/kg)		WWAN Mode	Position	WWAN SAR _{1g} (W/kg)	5.8GHzWLAN SAR _{1g} (W/kg)	Σ SAR (W/kg)
WCDMA Band IV	Front	0.309	0.082	0.391		WCDMA Band IV	Front	0.309	0.170	0.479
	Back	0.324	0.175	0.499			Back	0.324	0.214	0.538
	Left	/	0.023	0.023			Left	/	0.063	0.063
	Right	0.268	/	0.268			Right	0.268	/	0.268
	Top	0.443	0.060	0.503			Top	0.443	0.093	0.536
	Bottom	/	/	/			Bottom	/	/	/

WWAN Mode	Position	WWAN SAR _{1g} (W/kg)	5.2GHz WLAN SAR _{1g} (W/kg)	Σ SAR (W/kg)		WWAN Mode	Position	WWAN SAR _{1g} (W/kg)	5.8GHzWLAN SAR _{1g} (W/kg)	Σ SAR (W/kg)
WCDMA Band II	Front	0.200	0.082	0.282		WCDMA Band II	Front	0.200	0.170	0.200
	Back	0.299	0.175	0.474			Back	0.299	0.214	0.299
	Left	/	0.023	0.023			Left	/	0.063	0.063
	Right	0.224	/	0.224			Right	0.224	/	0.224
	Top	0.333	0.060	0.393			Top	0.333	0.093	0.333
	Bottom	/	/	/			Bottom	/	/	/

WWAN Mode	Position	WWAN SAR _{1g} (W/kg)	5.2GHz WLAN SAR _{1g} (W/kg)	Σ SAR (W/kg)		WWAN Mode	Position	WWAN SAR _{1g} (W/kg)	5.8GHzWLAN SAR _{1g} (W/kg)	Σ SAR (W/kg)
LTE Band 2	Front	0.280	0.082	0.362		LTE Band 2	Front	0.280	0.170	0.450
	Back	0.392	0.175	0.567			Back	0.392	0.214	0.606
	Left	/	0.023	0.023			Left	/	0.063	0.063
	Right	0.227	/	0.227			Right	0.227	/	0.227
	Top	0.585	0.060	0.645			Top	0.585	0.093	0.678
	Bottom	/	/	/			Bottom	/	/	/

WWAN Mode	Position	WWAN SAR _{1g} (W/kg)	5.2GHz WLAN SAR _{1g} (W/kg)	Σ SAR (W/kg)		WWAN Mode	Position	WWAN SAR _{1g} (W/kg)	5.8GHzWLAN SAR _{1g} (W/kg)	Σ SAR (W/kg)
LTE Band 4	Front	0.302	0.082	0.384		LTE Band 4	Front	0.302	0.170	0.472
	Back	0.367	0.175	0.542			Back	0.367	0.214	0.581
	Left	/	0.023	0.023			Left	/	0.063	0.063
	Right	0.243	/	0.243			Right	0.243	/	0.243
	Top	0.409	0.060	0.469			Top	0.409	0.093	0.502
	Bottom	/	/	/			Bottom	/	/	/

WWAN Mode	Position	WWAN SAR _{1g} (W/kg)	5.2GHz WLAN SAR _{1g} (W/kg)	Σ SAR (W/kg)		WWAN Mode	Position	WWAN SAR _{1g} (W/kg)	5.8GHzWLAN SAR _{1g} (W/kg)	Σ SAR (W/kg)
LTE Band 5	Front	0.137	0.082	0.219		LTE Band 5	Front	0.137	0.170	0.307
	Back	0.268	0.175	0.443			Back	0.268	0.214	0.482
	Left	/	0.023	0.023			Left	/	0.063	0.063
	Right	0.088	/	0.088			Right	0.088	/	0.088
	Top	0.198	0.060	0.258			Top	0.198	0.093	0.291
	Bottom	/	/	/			Bottom	/	/	/

WWAN Mode	Position	WWAN SAR _{1g} (W/kg)	5.2GHz WLAN SAR _{1g} (W/kg)	Σ SAR (W/kg)		WWAN Mode	Position	WWAN SAR _{1g} (W/kg)	5.8GHzWLAN SAR _{1g} (W/kg)	Σ SAR (W/kg)
LTE Band 7	Front	0.192	0.082	0.274		LTE Band 7	Front	0.192	0.170	0.362
	Back	0.341	0.175	0.516			Back	0.341	0.214	0.555
	Left	/	0.023	0.023			Left	/	0.063	0.063
	Right	0.318	/	0.318			Right	0.318	/	0.318
	Top	0.507	0.060	0.567			Top	0.507	0.093	0.600
	Bottom	/	/	/			Bottom	/	/	/

WWAN Mode	Position	WWAN SAR _{1g} (W/kg)	5.2GHz WLAN SAR _{1g} (W/kg)	Σ SAR (W/kg)		WWAN Mode	Position	WWAN SAR _{1g} (W/kg)	5.8GHzWLAN SAR _{1g} (W/kg)	Σ SAR (W/kg)
LTE Band 38	Front	0.156	0.082	0.238		LTE Band 38	Front	0.156	0.170	0.326
	Back	0.228	0.175	0.403			Back	0.228	0.214	0.442
	Left	/	0.023	0.023			Left	/	0.063	0.063
	Right	0.120	/	0.120			Right	0.120	/	0.120
	Top	0.345	0.060	0.405			Top	0.345	0.093	0.438
	Bottom	/	/	/			Bottom	/	/	/

WWAN Mode	Position	WWAN SAR _{1g} (W/kg)	5.2GHz WLAN SAR _{1g} (W/kg)	Σ SAR (W/kg)		WWAN Mode	Position	WWAN SAR _{1g} (W/kg)	5.8GHzWLAN SAR _{1g} (W/kg)	Σ SAR (W/kg)
LTE Band 41	Front	0.150	0.082	0.232		LTE Band 41	Front	0.150	0.170	0.320
	Back	0.280	0.175	0.455			Back	0.280	0.214	0.494
	Left	/	0.023	0.023			Left	/	0.063	0.063
	Right	0.106	/	0.106			Right	0.106	/	0.106
	Top	0.344	0.060	0.404			Top	0.344	0.093	0.437
	Bottom	/	/	/			Bottom	/	/	/

➤ **Simultaneous Transmission Conclusion**

The above numerical summed SAR results for all the case simultaneous transmission conditions were below the SAR limit. Therefore, the above analysis is sufficient to determine that simultaneous transmission cases will not exceed the SAR limit and therefore no measured volumetric simultaneous SAR summation is required per FCC KDB Publication 447498 D01v06.

15.7 DUT holder perturbation uncertainty evaluation

1. According to TCB workshop, Oct 2016:
When the highest reported SAR of an antenna is > 1.2 W/kg, holder perturbation verification is required for each antenna, using the highest SAR configuration among all applicable frequency bands.
2. When the highest reported SAR of an antenna is > 1.2 W/kg, holder perturbation verification is required for each antenna, using the highest SAR configuration among all applicable frequency bands.
3. According to IEEE 1528-2013 section E.4.1, When it is unknown if a device holder perturbs the fields of a test device, the SAR uncertainty shall be assessed with a flat phantom (see Clause 5) by comparing the SAR with and without the device holder according to the following tests:
 - a) With device holder: 1 g or 10 g peak spatial-average SAR is measured with the handset fixed in the holder in a manner similar to the way it was held when tested for the head SAR position. The handset horizontal and vertical centerlines (see Clause 6) are aligned parallel to the bottom of the flat phantom and the device is in direct contact with the phantom. The test shall be performed with the antenna position and device operational configuration corresponding to that where the highest head SAR was previously measured for each frequency band.
 - b) Without device holder: 1 g or 10 g peak spatial-average SAR is measured with the handset placed on a low-loss foam block or support in the position identical to that tested with the device holder. The relative permittivity and loss tangent of the foam material shall be less than 1.2 and 10⁻⁵, respectively.

Test result:

Plot	Band/ Mode	Test Position	CH.	Freq. (MHz)	Test configuration	Measured SAR (W/kg) Averaged over 1g
1	Band2/RB#49	Body Front	19100	1900.0	With device holder	2.21
2	Band2/RB#49	Body Front	19100	1900.0	Without device holder	2.14

Note:

1. The plots of test result please check Appendix C (page 158).

The following equation is used to computed the SAR tolerance,

$$SAR_{tolerance} [\%] = 100 \times \left(\frac{SAR_{w/holder} - SAR_{w/o holder}}{SAR_{w/o holder}} \right)$$

Therefore, the SAR_{tolerance} = 100 × [(2.21-2.14)/ 2.14] = 3.27%.

15.8 Measurement Uncertainty

The component of uncertainty may generally be categorized according to the methods used to evaluate them. The evaluation of uncertainty by the statistical analysis of a series of observations is termed a Type A evaluation of uncertainty. The evaluation of uncertainty by means other than the statistical analysis of a series of observation is termed a Type B evaluation of uncertainty. Each component of uncertainty, however evaluated, is represented by an estimated standard deviation, termed standard uncertainty, which is determined by the positive square root of the estimated variance.

A Type A evaluation of standard uncertainty may be based on any valid statistical method for treating data. This includes calculating the standard deviation of the mean of a series of independent observations; using the method of least squares to fit a curve to the data in order to estimate the parameter of the curve and their standard deviations; or carrying out an analysis of variance in order to identify and quantify random effects in certain kinds of measurement.

A Type B evaluation of standard uncertainty is typically based on scientific judgment using all of the relevant information available. These may include previous measurement data, experience, and knowledge of the behavior and properties of relevant materials and instruments, manufacture’s specification, data provided in calibration reports and uncertainties assigned to reference data taken from handbooks. Broadly speaking, the uncertainty is either obtained from an outdoor source or obtained from an assumed distribution, such as the normal distribution, rectangular or triangular distributions indicated in below Table.

Uncertainty Distributions	Normal	Rectangular	Triangular	U-Shape
Multi-plying Factor	1/k(b)	$1/\sqrt{3}$	$1/\sqrt{6}$	$1/\sqrt{2}$

Standard Uncertainty for Assumed Distribution

The combined standard uncertainty of the measurement result represents the estimated standard deviation of the result. It is obtained by combining the individual standard uncertainties of both Type A and Type B evaluation using the usual “root-sum-squares” (RSS) methods of combining standard deviations by taking the positive square root of the estimated variances.

Expanded uncertainty is a measure of uncertainty that defines an interval about the measurement result within which the measured value is confidently believed to lie. It is obtained by multiplying the combined standard uncertainty by a coverage factor. Typically, the coverage factor ranges from 2 to 3. Using a coverage factor allows the true value of a measured quantity to be specified with a defined probability within the specified uncertainty range. For purpose of this document, a coverage factor two is used, which corresponds to confidence interval of about 95 %. The DASY uncertainty Budget is shown in the following tables.

Uncertainty Component	Section	Uncert. Value	Prob. Dist.	Div.	(C _i) (1 g)	(C _i) (10 g)	Std. Unc. (1 g)	Std. Unc. (10 g)	V _i
Measurement System									
Probe Calibration	E.2.1	±7.4%	N	1	1	1	±7.4%	±7.4%	∞
Axial Isotropy	E.2.2	±1.2%	R	√3	0.7	0.7	±0.49%	±0.49%	∞
Hemispherical Isotropy	E.2.2	±0.9%	R	√3	0.7	0.7	±0.36%	±0.36%	∞
Boundary Effects	E.2.3	±1.0%	R	√3	1	1	±0.58%	±0.58%	∞
Linearity	E.2.4	±0.9%	R	√3	1	1	±0.52%	±0.52%	∞
System Detection Limits	E.2.5	±0.25%	R	√3	1	1	±0.14%	±0.14%	∞
Readout Electronics	E.2.6	±0.3%	N	1	1	1	±0.3%	±0.3%	∞
Response Time	E.2.7	±0.8%	R	√3	1	1	±0.46%	±0.46%	∞
Integration Time	E.2.8	±2.6%	R	√3	1	1	±1.5%	±1.5%	∞
RF Ambient Noise	E.6.1	±3.0%	R	√3	1	1	±1.73%	±1.73%	∞
RF Ambient Reflections	E.6.1	±3.0%	R	√3	1	1	±1.73%	±1.73%	∞
Probe positioner mechanical tolerances	E.6.2	±0.4%	R	√3	1	1	±0.23%	±0.23%	∞
Probe positioning tolerance with respect to the phantom shell surface	E.6.3	±2.9%	R	√3	1	1	±1.68%	±1.68%	∞
Interpolation, extrapolation, and integration algorithm For max. SAR Evaluation.	E.5	±1.0%	R	√3	1	1	±0.58%	±0.58%	∞
Test Sample Related									
Device Positioning	E.4.2	±4.6%	N	1	1	1	±4.6%	±4.6%	M-1
Device Holder	E.4.1	±5.2%	N	1	1	1	3.27%	3.27%	M-1
Power Drift	6.6.2	±5.0%	R	√3	1	1	±2.89%	±2.89%	∞
Phantom and Setup									
Phantom Uncertainty	E.3.1	±4.0%	R	√3	1	1	±2.31%	±2.31%	∞
Liquid conductivity (measured value)	E.3.3	±3.33%	N	1	0.78	0.71	±2.6%	±2.6%	M
Liquid dielectric constant (measured value)	E.3.3	±3.25%	N	1	0.23	0.26	±0.75%	±0.85%	M
Liquid Conductivity - Temperature Uncertainty	E.3.4	±1.3%	R	√3	0.78	0.71	±0.59%	±0.53%	∞
Liquid Dielectric Constant - Temperature Uncertainty	E.3.4	±1.1%	R	√3	0.23	0.26	±0.15%	±0.17%	∞
Combined Standard Uncertainty (RSS)							±11.56%	±11.50%	
Expanded Uncertainty (95% Confidence Level, k = 2)							±23.11%	±23.0%	

Uncertainty Budget for frequency range 300 MHz to 3 GHz according to IEEE1528-2013

15.9 Measurement Conclusion

The SAR evaluation indicates that the EUT complies with the RF radiation exposure limits of the FCC and Industry Canada, with respect to all parameters subject to this test. These measurements were taken to simulate the RF effects of RF exposure under worst-case conditions. Precise laboratory measures were taken to assure repeatability of the tests. The results and statements relate only to the item(s) tested. Please note that the absorption and distribution of electromagnetic energy in the body are very complex phenomena that depend on the mass, shape, and size of the body, the orientation of the body with respect to the field vectors, and the electrical properties of both the body and the environment. Other variables that may play a substantial role in possible biological effects are those that characterize the environment (e.g. ambient temperature, air velocity, relative humidity, and body insulation) and those that characterize the individual (e.g. age, gender, activity level, debilitation, or disease). Because various factors may interact with one another to vary the specific biological outcome of an exposure to electromagnetic fields, any protection guide should consider maximal amplification of biological effects as a result of field-body interactions, environmental conditions, and physiological variables.

16 Reference

- [1]. FCC 47 CFR Part 2 “Frequency Allocations and Radio Treaty Matters; General Rules and Regulations”
- [2]. ANSI/IEEE Std. C95.1-1992, “IEEE Standard for Safety Levels with Respect to Human Exposure to Radio Frequency Electromagnetic Fields, 3 kHz to 300 GHz”, September 1992
- [3]. IEEE Std. 1528-2013, “Recommended Practice for Determining the Peak Spatial-Average Specific Absorption Rate (SAR) in the Human Head from Wireless Communications Devices: Measurement Techniques”, September 2013
- [4]. SPEAG DASY52 System Handbook
- [5]. FCC KDB 248227 D01 v02r02, “SAR GUIDANCE FOR IEEE 802.11 (Wi-Fi) TRANSMITTERS”, October 2015
- [6]. FCC KDB 447498 D01 v06, “RF EXPOSURE PROCEDURES AND EQUIPMENT AUTHORIZATION POLICIES FOR MOBILE AND PORTABLE DEVICES”, October 2015
- [7]. FCC KDB 648474 D04 v01r03, “SAR EVALUATION CONSIDERATIONS FOR WIRELESS HANDSETS”, October 2015
- [8]. FCC KDB 941225 D01 v03r01, “3G SAR MEASUREMENT PROCEDURES”, October 2015
- [9]. FCC KDB 941225 D05 v02r05, “SAR EVALUATION CONSIDERATIONS FOR LTE DEVICES”, Dec 2015
- [10]. FCC KDB 941225 D03 v01, “Recommended SAR Test Reduction Procedures for GSM / GPRS / EDGE”, December 2008
- [11]. FCC KDB 941225 D06 v02r01, “SAR EVALUATION PROCEDURES FOR PORTABLE DEVICES WITH WIRELESS ROUTER CAPABILITIES”, October 2015
- [12]. FCC KDB 865664 D01 v01r04, “SAR MEASUREMENT REQUIREMENTS FOR 100 MHz TO 6 GHz”, August 2015

Appendix A: Plots of SAR System Check

Test Laboratory: CCIS

Date/Time: 09.02.2020 08:23:12

DUT: Dipole 835 MHz; Type: D835V2; Serial: SN: 4d154

Communication System: UID 0, CW (0); Frequency: 835 MHz; Duty Cycle: 1:1
 Medium parameters used: $f = 835 \text{ MHz}$; $\sigma = 0.892 \text{ S/m}$; $\epsilon_r = 42.081$; $\rho = 1000 \text{ kg/m}^3$
 Phantom section: Flat Section

DASY5 Configuration:

- Probe: EX3DV4 - SN3633; ConvF(9.33, 9.33, 9.33); Calibrated: 04.01.2020;
- Sensor-Surface: 1.4mm (Mechanical Surface Detection)
- Electronics: DAE4 Sn1373; Calibrated: 07.27.2020
- Phantom: SAM 5.0; Type: QD000P40CD; Serial: TP:1765
- Measurement SW: DASY52, Version 52.8 (8); SEMCAD X Version 14.6.10 (7331)

System Performance Check at Frequency 835 MHz Head Tissue/d=15mm, Pin=80 mW, dist=2.0mm (EX-Probe)/Area Scan (41x131x1): Interpolated grid: dx=1.500 mm, dy=1.500 mm
 Maximum value of SAR (interpolated) = 1.11 W/kg

System Performance Check at Frequency 835 MHz Head Tissue/d=15mm, Pin=80 mW, dist=2.0mm (EX-Probe)/Zoom Scan (7x7x7) (5x5x7)/Cube 0:
 Measurement grid: dx=8mm, dy=8mm, dz=5mm
 Reference Value = 32.67 V/m; Power Drift = 0.03 dB
 Peak SAR (extrapolated) = 1.15 W/kg
SAR(1 g) = 0.779 W/kg; SAR(10 g) = 0.513 W/kg
 Maximum value of SAR (measured) = 1.02 W/kg

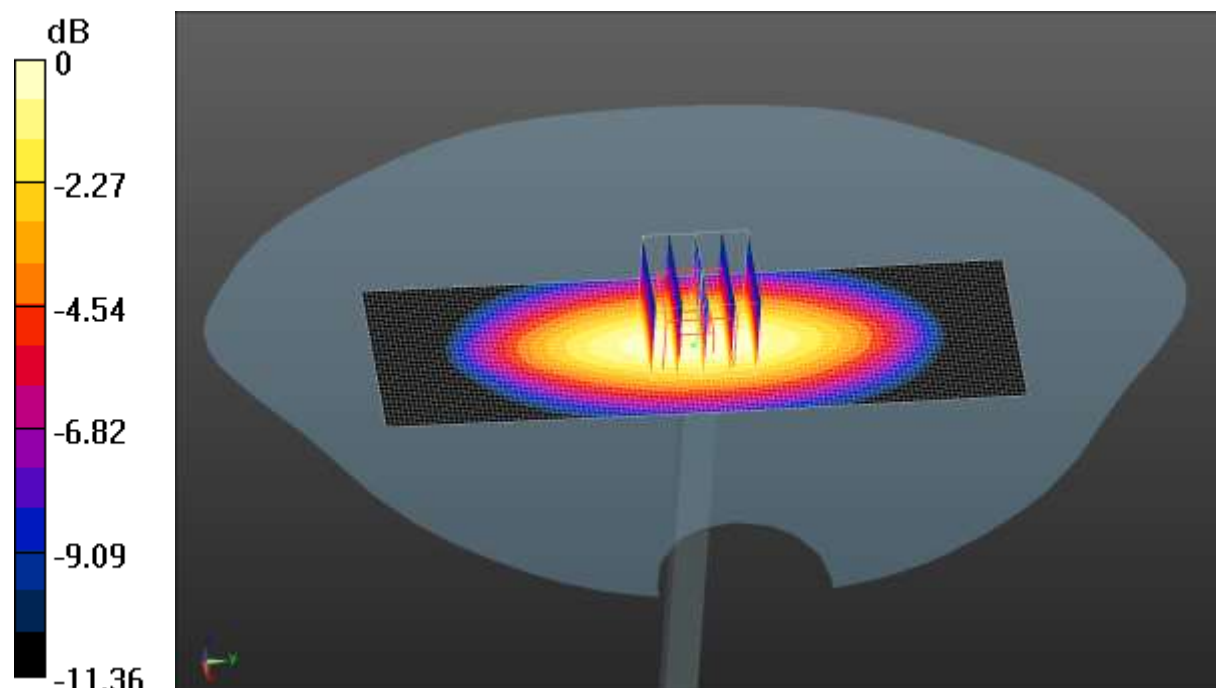

0 dB = 1.02 W/kg = 0.09 dBW/kg

Test Laboratory: CCIS

Date/Time: 09.10.2020 08:21:42

DUT: Dipole 1800 MHz; Type: SID1800; Serial: SN: 09/15 DIP IG800-360

Communication System: UID 0, CW (0); Frequency: 1800 MHz; Duty Cycle: 1:1
 Medium parameters used: $f = 1800 \text{ MHz}$; $\sigma = 1.387 \text{ S/m}$; $\epsilon_r = 40.253$; $\rho = 1000 \text{ kg/m}^3$
 Phantom section: Flat Section

DASY5 Configuration:

- Probe: EX3DV4 - SN3633; ConvF(8.09, 8.09, 8.09); Calibrated: 04.01.2020;
- Sensor-Surface: 1.4mm (Mechanical Surface Detection)
- Electronics: DAE4 Sn1373; Calibrated: 07.27.2020
- Phantom: SAM 5.0; Type: QD000P40CD; Serial: TP:1765
- Measurement SW: DASY52, Version 52.8 (8); SEMCAD X Version 14.6.10 (7331)

System Performance Check at Frequency 1800MHz Head Tissue/d=10mm, Pin=40 mW, dist=2.0mm (EX-Probe)/Zoom Scan (7x7x7) (5x5x7)/Cube 0:

Measurement grid: dx=8mm, dy=8mm, dz=5mm
 Reference Value = 39.74 V/m; Power Drift = -0.10 dB
 Peak SAR (extrapolated) = 3.16 W/kg
SAR(1 g) = 1.54 W/kg; SAR(10 g) = 0.802 W/kg
 Maximum value of SAR (measured) = 2.49 W/kg

System Performance Check at Frequency 1800MHz Head Tissue/d=10mm, Pin=40 mW, dist=2.0mm (EX-Probe)/Area Scan (41x51x1): Interpolated grid:

dx=1.500 mm, dy=1.500 mm
 Maximum value of SAR (interpolated) = 2.28 W/kg

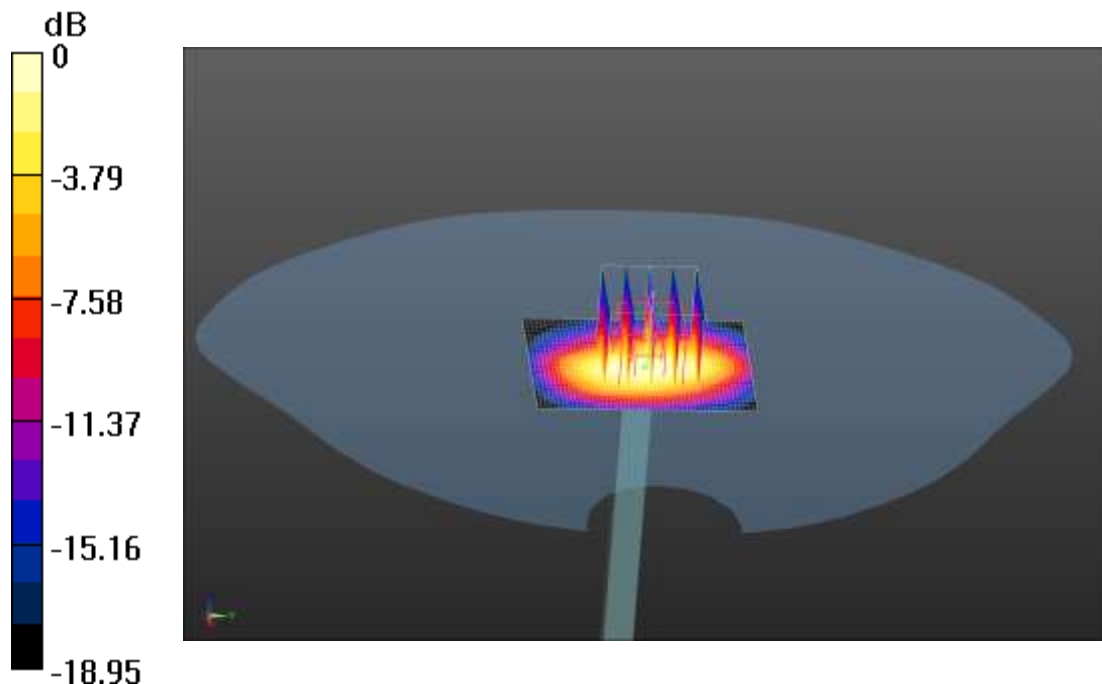

0 dB = 2.28W/kg = 3.58dBW/kg

Test Laboratory: CCIS

Date/Time: 09.10.2020 08:44:47

DUT: Dipole 1900 MHz; Type: D1900V2; Serial: 5d175

Communication System: UID 0, CW (0); Frequency: 1900 MHz; Duty Cycle: 1:1
 Medium parameters used: $f = 1900$ MHz; $\sigma = 1.411$ S/m; $\epsilon_r = 39.787$; $\rho = 1000$ kg/m³
 Phantom section: Flat Section

DASY5 Configuration:

- Probe: EX3DV4 - SN3633; ConvF(7.76, 7.76, 7.76); Calibrated: 04.01.2020;
- Sensor-Surface: 1.4mm (Mechanical Surface Detection)
- Electronics: DAE4 Sn1373; Calibrated: 07.27.2020
- Phantom: SAM 5.0; Type: QD000P40CD; Serial: TP:1765
- Measurement SW: DASY52, Version 52.8 (8); SEMCAD X Version 14.6.10 (7331)

System Performance Check at Frequency 1900MHz Head Tissue/d=10mm, Pin=40 mW, dist=2.0mm (EX-Probe)/Area Scan (41x51x1): Interpolated grid: dx=1.500 mm, dy=1.500 mm
 Maximum value of SAR (interpolated) = 2.56 W/kg

System Performance Check at Frequency 1900MHz Head Tissue/d=10mm, Pin=40 mW, dist=2.0mm (EX-Probe)/Zoom Scan (7x7x7) (5x5x7)/Cube 0:
 Measurement grid: dx=8mm, dy=8mm, dz=5mm
 Reference Value = 39.26 V/m; Power Drift = 0.04 dB
 Peak SAR (extrapolated) = 3.18 W/kg
SAR(1 g) = 1.59 W/kg; SAR(10 g) = 0.814W/kg
 Maximum value of SAR (measured) = 2.61 W/kg

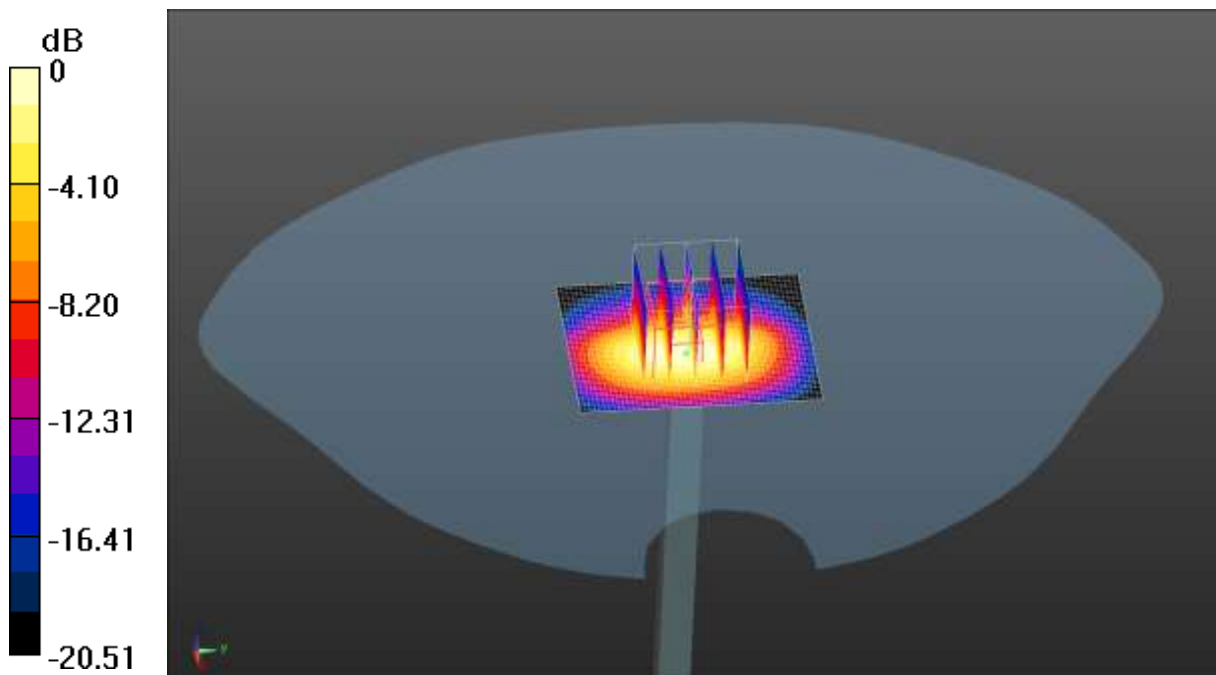

0 dB = 2.61 W/kg = 4.17dBW/kg

Test Laboratory: CCIS

Date/Time: 09.08.2020 08:18:51

DUT: Dipole 2450 MHz; Type: D2450V2; Serial: SN:910

Communication System: UID 0, CW (0); Frequency: 2450 MHz; Duty Cycle: 1:1
 Medium parameters used: $f = 2450 \text{ MHz}$; $\sigma = 1.812 \text{ S/m}$; $\epsilon_r = 39.346$; $\rho = 1000 \text{ kg/m}^3$
 Phantom section: Flat Section

DASY5 Configuration:

- Probe: EX3DV4 – SN3633; ConvF(7.43, 7.43, 7.43); Calibrated: 04.01.2020;
- Sensor-Surface: 1.4mm (Mechanical Surface Detection)
- Electronics: DAE4 Sn1373; Calibrated: 07.27.2020
- Phantom: SAM 5.0; Type: QD000P40CD; Serial: TP:1765
- Measurement SW: DASY52, Version 52.8 (8); SEMCAD X Version 14.6.10 (7331)

System Performance Check at Frequency 2450MHz Head Tissue/d=10mm, Pin=40 mW, dist=2.0mm (EX-Probe)/Area Scan (51x61x1): Interpolated grid: $dx=1.200 \text{ mm}$, $dy=1.200 \text{ mm}$
 Maximum value of SAR (interpolated) = 3.62 W/kg

System Performance Check at Frequency 2450MHz Head Tissue/d=10mm, Pin=40 mW, dist=2.0mm (EX-Probe)/Zoom Scan (7x7x7) (7x7x7)/Cube 0:
 Measurement grid: $dx=5\text{mm}$, $dy=5\text{mm}$, $dz=5\text{mm}$
 Reference Value = 41.09 V/m; Power Drift = 0.06 dB
 Peak SAR (extrapolated) = 4.65 W/kg
SAR(1 g) = 2.11 W/kg; SAR(10 g) = 0.981 W/kg
 Maximum value of SAR (measured) = 3.49 W/kg

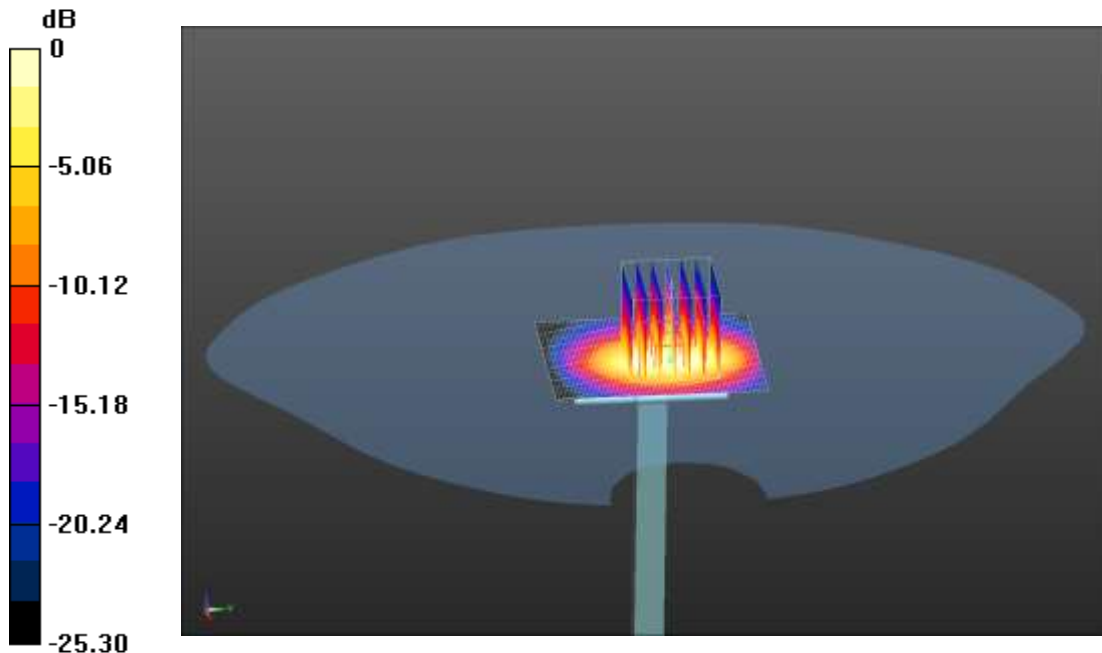

0 dB = 3.42 W/kg = 5.43 dBW/kg

Test Laboratory: CCIS

Date/Time: 09.08.2020 08:40:12

DUT: Dipole 2600 MHz; Type: SID2600; Serial: SN: 16/15 DIP 2G600-376

Communication System: UID 0, CW (0); Frequency: 2600 MHz; Duty Cycle: 1:1
 Medium parameters used: $f = 2600$ MHz; $\sigma = 2.012$ S/m; $\epsilon_r = 38.513$; $\rho = 1000$ kg/m³
 Phantom section: Flat Section

DASY5 Configuration:

- Probe: EX3DV4 – SN3633; ConvF(7.20, 7.20, 7.20); Calibrated: 04.01.2020;
- Sensor-Surface: 1.4mm (Mechanical Surface Detection)
- Electronics: DAE4 Sn1373; Calibrated: 07.27.2020
- Phantom: SAM 5.0; Type: QD000P40CD; Serial: TP:1765
- Measurement SW: DASY52, Version 52.8 (8); SEMCAD X Version 14.6.10 (7331)

System Performance Check at Frequency 2600MHz Head Tissue/d=10mm, Pin=40 mW, dist=2.0mm (EX-Probe)/Zoom Scan(7X7X7) (7x7x7)/Cube 0:

Measurement grid: dx=5mm, dy=5mm, dz=5mm
 Reference Value = 43.23 V/m; Power Drift = 0.01 dB
 Peak SAR (extrapolated) = 5.32 W/kg
SAR(1 g) = 2.28 W/kg; SAR(10 g) = 1.01 W/kg
 Maximum value of SAR (measured) = 3.95 W/kg

System Performance Check at Frequency 2600MHz Head Tissue/d=10mm, Pin=40 mW, dist=2.0mm (EX-Probe)/Area Scan (51x61x1): Interpolated grid:

dx=1.200 mm, dy=1.200 mm
 Maximum value of SAR (interpolated) = 4.09 W/kg

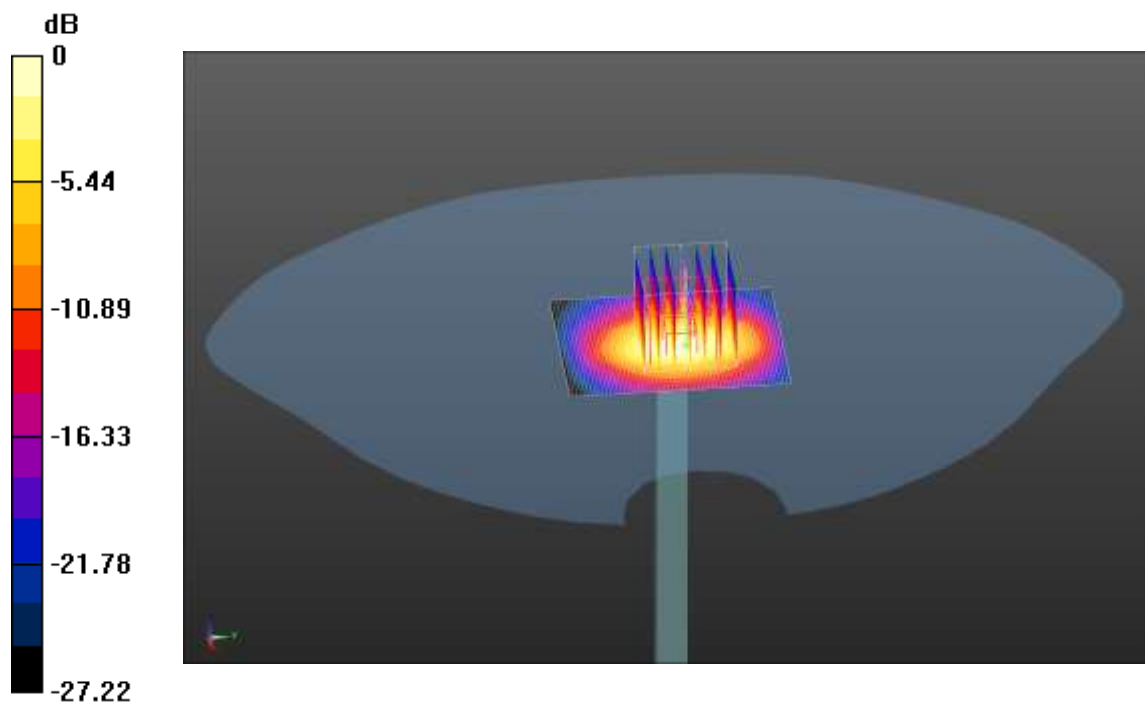

0 dB = 4.09 W/kg = 6.12 dBW/kg

Test Laboratory: CCIS

Date/Time: 09.04.2020 08:19:07

DUT: Dipole D5GHzV2; Type: D5GHzV2; Serial: SN:1182

Communication System: UID 0, CW (0); Frequency: 5200 MHz; Duty Cycle: 1:1
 Medium parameters used: $f = 5200$ MHz; $\sigma = 4.638$ S/m; $\epsilon_r = 36.274$; $\rho = 1000$ kg/m³
 Phantom section: Flat Section

DASY5 Configuration:

- Probe: EX3DV4 – SN3633; ConvF(5.47, 5.47, 5.47); Calibrated: 04.01.2020;
- Sensor-Surface: 1.4mm (Mechanical Surface Detection)
- Electronics: DAE4 Sn1373; Calibrated: 07.27.2020
- Phantom: SAM 5.0; Type: QD000P40CD; Serial: TP:1765
- Measurement SW: DASY52, Version 52.8 (8); SEMCAD X Version 14.6.10 (7331)

System Performance Check at Frequency 5GHz Head Tissue/d=10mm, Pin=80 mW, dist=2.0mm (EX-Probe)/Area Scan (61x81x1): Interpolated grid: dx=1.000 mm, dy=1.000 mm

Maximum value of SAR (interpolated) = 15.8 W/kg

System Performance Check at Frequency 5GHz Head Tissue/d=10mm, Pin=80 mW, dist=2.0mm (EX-Probe)/Zoom Scan (8x8x7) (7x7x12)/Cube 0:

Measurement grid: dx=4mm, dy=4mm, dz=2mm
 Reference Value = 48.86 V/m; Power Drift = 0.05 dB
 Peak SAR (extrapolated) = 29.49 W/kg
SAR(1 g) = 6.45 W/kg; SAR(10 g) = 1.83 W/kg
 Maximum value of SAR (measured) = 15.9 W/kg

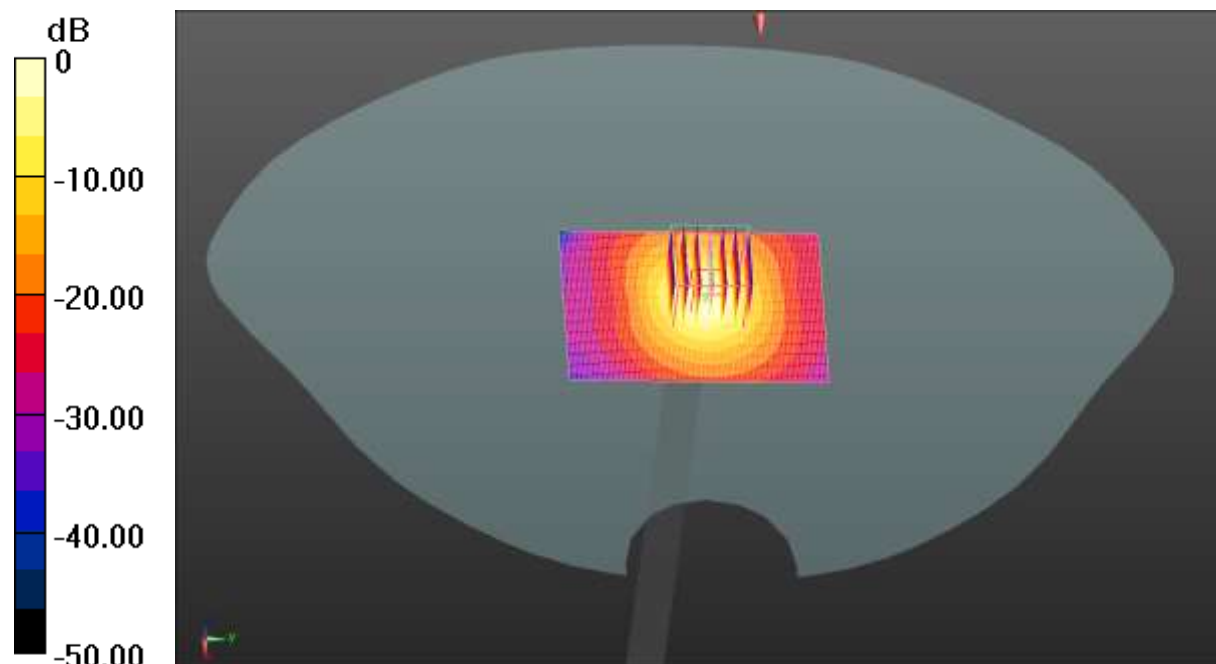

0 dB = 15.9 W/kg = 12.01 dBW/kg

Test Laboratory: CCIS

Date/Time: 09.04.2020 08:47:13

DUT: Dipole D5GHzV2; Type: D5GHzV2; Serial: SN:1182

Communication System: UID 0, CW (0); Frequency: 5800 MHz; Duty Cycle: 1:1
 Medium parameters used: $f = 5800 \text{ MHz}$; $\sigma = 5.307 \text{ S/m}$; $\epsilon_r = 34.585$; $\rho = 1000 \text{ kg/m}^3$
 Phantom section: Flat Section

DASY5 Configuration:

- Probe: EX3DV4 – SN3633; ConvF(4.73, 4.73, 4.73); Calibrated: 04.01.2020;
- Sensor-Surface: 1.4mm (Mechanical Surface Detection)
- Electronics: DAE4 Sn1373; Calibrated: 07.27.2020
- Phantom: SAM 5.0; Type: QD000P40CD; Serial: TP:1765
- Measurement SW: DASY52, Version 52.8 (8); SEMCAD X Version 14.6.10 (7331)

System Performance Check at Frequency 5GHz Head Tissue/d=10mm, Pin=80 mW, dist=2.0mm (EX-Probe)/Area Scan (61x81x1): Interpolated grid: dx=1.000 mm, dy=1.000 mm

Maximum value of SAR (interpolated) = 17.8 W/kg

System Performance Check at Frequency 5GHz Head Tissue/d=10mm, Pin=80 mW, dist=2.0mm (EX-Probe)/Zoom Scan (8x8x7) (7x7x12)/Cube 0:

Measurement grid: dx=4mm, dy=4mm, dz=2mm

Reference Value = 50.06 V/m; Power Drift =0.02 dB

Peak SAR (extrapolated) = 30.9 W/kg

SAR(1 g) = 6.38 W/kg; SAR(10 g) = 1.79 W/kg

Maximum value of SAR (measured) = 18.2 W/kg

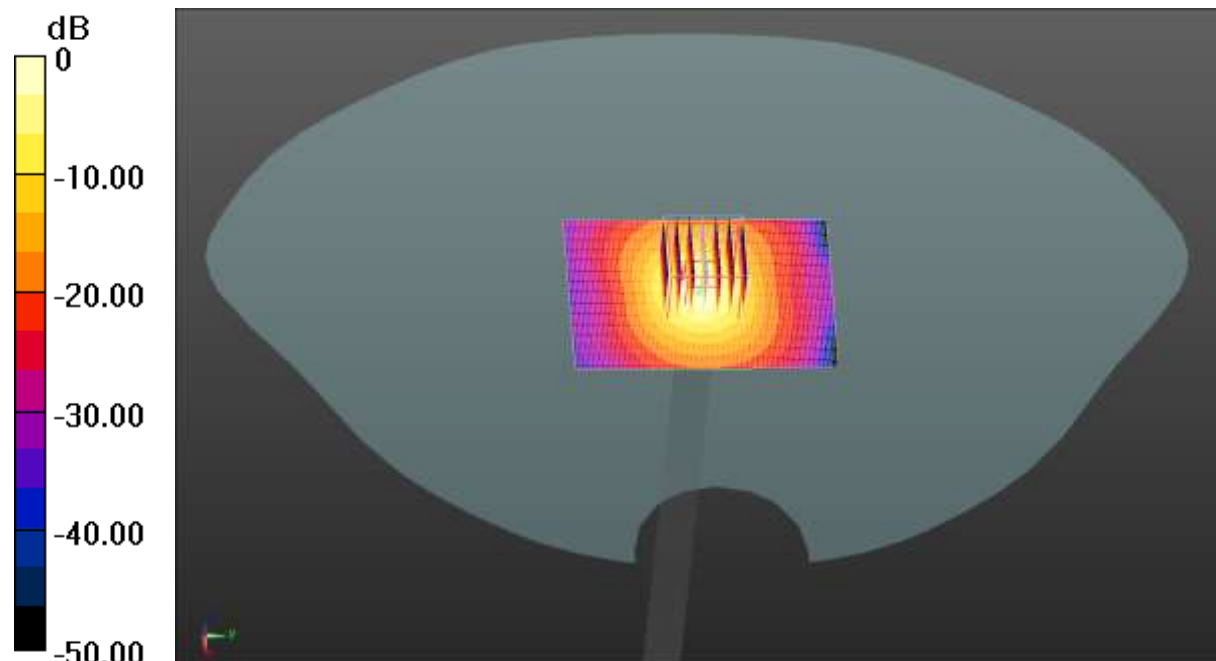

0 dB = 18.2 W/kg = 12.60 dBW/kg

Appendix B: Plots of SAR Test Data

Test Laboratory: CCIS

Date/Time: 09.02.2020 12:48:45

DUT: Mobile Phone; Type: X692; Serial: 1#

Communication System: UID 0, GSM (0); Frequency: 848.8 MHz; Duty Cycle: 1:8.30042
 Medium parameters used (interpolated): $f = 848.8 \text{ MHz}$; $\sigma = 0.908 \text{ S/m}$; $\epsilon_r = 41.995$; $\rho = 1000 \text{ kg/m}^3$
 Phantom section: Left Section

DASY5 Configuration:

- Probe: EX3DV4 - SN3633; ConvF(9.33, 9.33, 9.33); Calibrated: 04.01.2020;
- Sensor-Surface: 1.4mm (Mechanical Surface Detection)
- Electronics: DAE4 Sn1373; Calibrated: 07.27.2020
- Phantom: SAM 5.0; Type: QD000P40CD; Serial: TP:1765
- Measurement SW: DASY52, Version 52.8 (8); SEMCAD X Version 14.6.10 (7331)

GSM 850 Left Tilted/High Channel/Area Scan (51x71x1): Interpolated grid:

$dx=1.500 \text{ mm}$, $dy=1.500 \text{ mm}$

Maximum value of SAR (interpolated) = 0.478 W/kg

GSM 850 Left Tilted/High Channel/Zoom Scan (5x5x7)/Cube 0: Measurement

grid: $dx=8\text{mm}$, $dy=8\text{mm}$, $dz=5\text{mm}$

Reference Value = 18.94 V/m; Power Drift = 0.14 dB

Peak SAR (extrapolated) = 1.15 W/kg

SAR(1 g) = 0.465 W/kg; SAR(10 g) = 0.237 W/kg

Maximum value of SAR (measured) = 0.638 W/kg

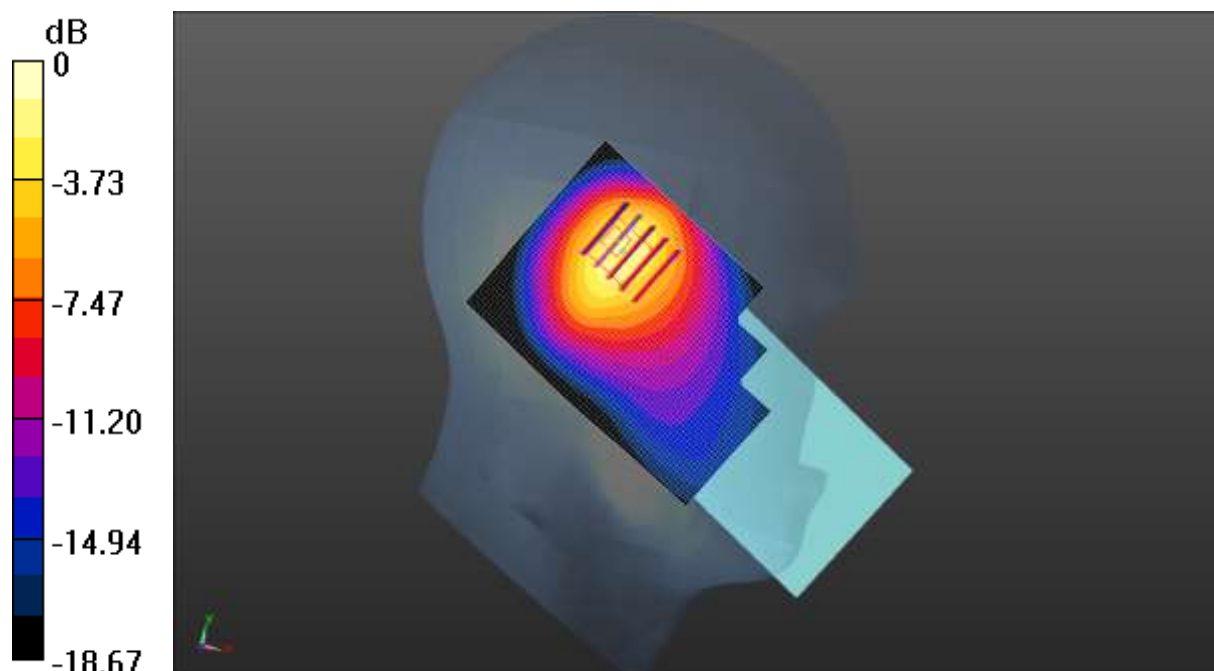

0 dB = 0.638 W/kg = -1.95 dBW/kg

Test Laboratory: CCIS

Date/Time: 09.10.2020 19:35:46

DUT: Mobile Phone; Type: X692; Serial: 1#

Communication System: UID 0, GSM (0); Frequency: 1909.8 MHz; Duty Cycle: 1:8.30042
 Medium parameters used: $f = 1909.8 \text{ MHz}$; $\sigma = 1.423 \text{ S/m}$; $\epsilon_r = 39.714$; $\rho = 1000 \text{ kg/m}^3$
 Phantom section: Left Section

DASY5 Configuration:

- Probe: EX3DV4 - SN3633; ConvF(7.76, 7.76, 7.76); Calibrated: 04.01.2020;
- Sensor-Surface: 1.4mm (Mechanical Surface Detection)
- Electronics: DAE4 Sn1373; Calibrated: 07.27.2020
- Phantom: SAM 5.0; Type: QD000P40CD; Serial: TP:1765
- Measurement SW: DASY52, Version 52.8 (8); SEMCAD X Version 14.6.10 (7331)

GSM 1900 Left Tilted/High Channel/Area Scan (51x71x1): Interpolated grid:

$dx=1.500 \text{ mm}$, $dy=1.500 \text{ mm}$

Maximum value of SAR (interpolated) = 1.10 W/kg

GSM 1900 Left Tilted/High Channel/Zoom Scan (5x5x7)/Cube 0: Measurement grid:

$dx=8\text{mm}$, $dy=8\text{mm}$, $dz=5\text{mm}$

Reference Value = 22.45 V/m; Power Drift = 0.14 dB

Peak SAR (extrapolated) = 2.63 W/kg

SAR(1 g) = 1.25 W/kg; SAR(10 g) = 0.575 W/kg

Maximum value of SAR (measured) = 1.54 W/kg

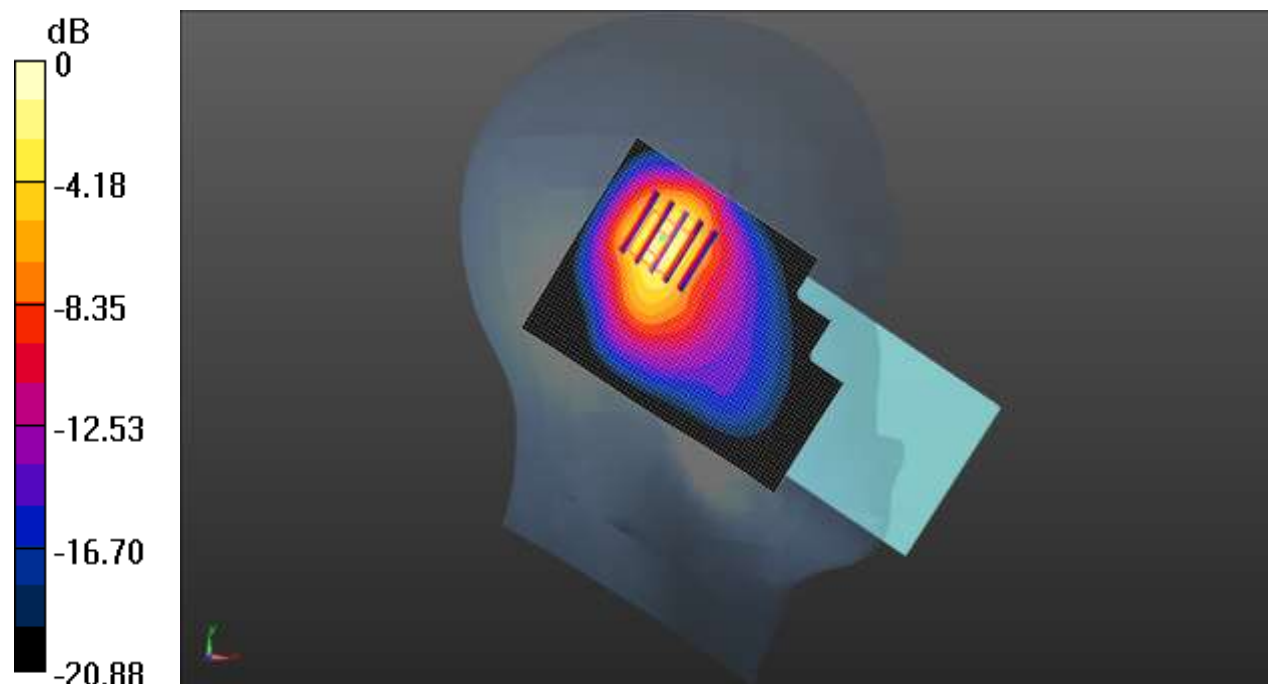

0 dB = 1.54 W/kg = 1.88 dBW/kg

Test Laboratory: CCIS

Date/Time: 09.02.2020 13:58:46

DUT: Mobile Phone; Type: X692; Serial: 1#

Communication System: UID 0, UMTS-FDD(WCDMA) (0); Frequency: 846.6 MHz; Duty Cycle: 1:1

Medium parameters used (interpolated): $f = 846.6 \text{ MHz}$; $\sigma = 0.907 \text{ S/m}$; $\epsilon_r = 42.002$; $\rho = 1000 \text{ kg/m}^3$

Phantom section: Left Section

DASY5 Configuration:

- Probe: EX3DV4 - SN3633; ConvF(9.33, 9.33, 9.33); Calibrated: 04.01.2020;
- Sensor-Surface: 1.4mm (Mechanical Surface Detection)
- Electronics: DAE4 Sn1373; Calibrated: 07.27.2020
- Phantom: SAM 5.0; Type: QD000P40CD; Serial: TP:1765
- Measurement SW: DASY52, Version 52.8 (8); SEMCAD X Version 14.6.10 (7331)

WCDMA 850 Left Tilted/High Channel/Zoom Scan (5x5x7)/Cube 0:

Measurement grid: $dx=8\text{mm}$, $dy=8\text{mm}$, $dz=5\text{mm}$

Reference Value = 17.19 V/m; Power Drift = 0.21 dB

Peak SAR (extrapolated) = 1.28 W/kg

SAR(1 g) = 0.498 W/kg; SAR(10 g) = 0.252 W/kg

Maximum value of SAR (measured) = 0.677 W/kg

WCDMA 850 Left Tilted/High Channel/Area Scan (51x71x1): Interpolated grid:

$dx=1.500 \text{ mm}$, $dy=1.500 \text{ mm}$

Maximum value of SAR (interpolated) = 0.620 W/kg

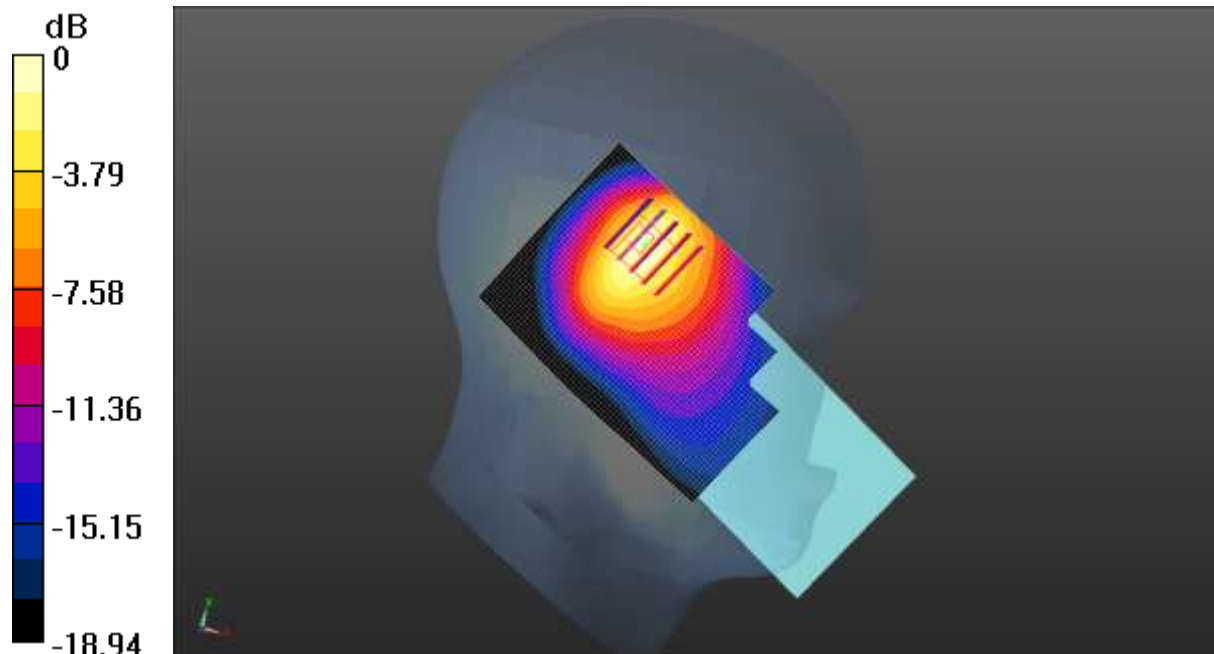

0 dB = 0.620 W/kg = -2.08 dBW/kg

Test Laboratory: CCIS

Date/Time: 09.10.2020 14:24:51

DUT: Mobile Phone; Type: X692; Serial: 1#

Communication System: UID 0, UMTS-FDD(WCDMA) (0); Frequency: 1752.6 MHz; Duty Cycle: 1:1

Medium parameters used (interpolated): $f = 1752.6$ MHz; $\sigma = 1.372$ S/m; $\epsilon_r = 40.465$; $\rho = 1000$ kg/m³

Phantom section: Left Section

DASY5 Configuration:

- Probe: EX3DV4 - SN3633; ConvF(8.09, 8.09, 8.09); Calibrated: 04.01.2020;
- Sensor-Surface: 1.4mm (Mechanical Surface Detection)
- Electronics: DAE4 Sn1373; Calibrated: 07.27.2020
- Phantom: SAM 5.0; Type: QD000P40CD; Serial: TP:1765
- Measurement SW: DASY52, Version 52.8 (8); SEMCAD X Version 14.6.10 (7331)

WCDMA 1700 Left Tilted/High Channel/Area Scan (51x71x1): Interpolated grid: dx=1.500 mm, dy=1.500 mm

Maximum value of SAR (interpolated) = 1.15 W/kg

WCDMA 1700 Left Tilted/High Channel/Zoom Scan (5x5x7)/Cube 0:

Measurement grid: dx=8mm, dy=8mm, dz=5mm

Reference Value = 20.27 V/m; Power Drift = 0.03 dB

Peak SAR (extrapolated) = 2.37 W/kg

SAR(1 g) = 1.11 W/kg; SAR(10 g) = 0.502 W/kg

Maximum value of SAR (measured) = 1.33 W/kg

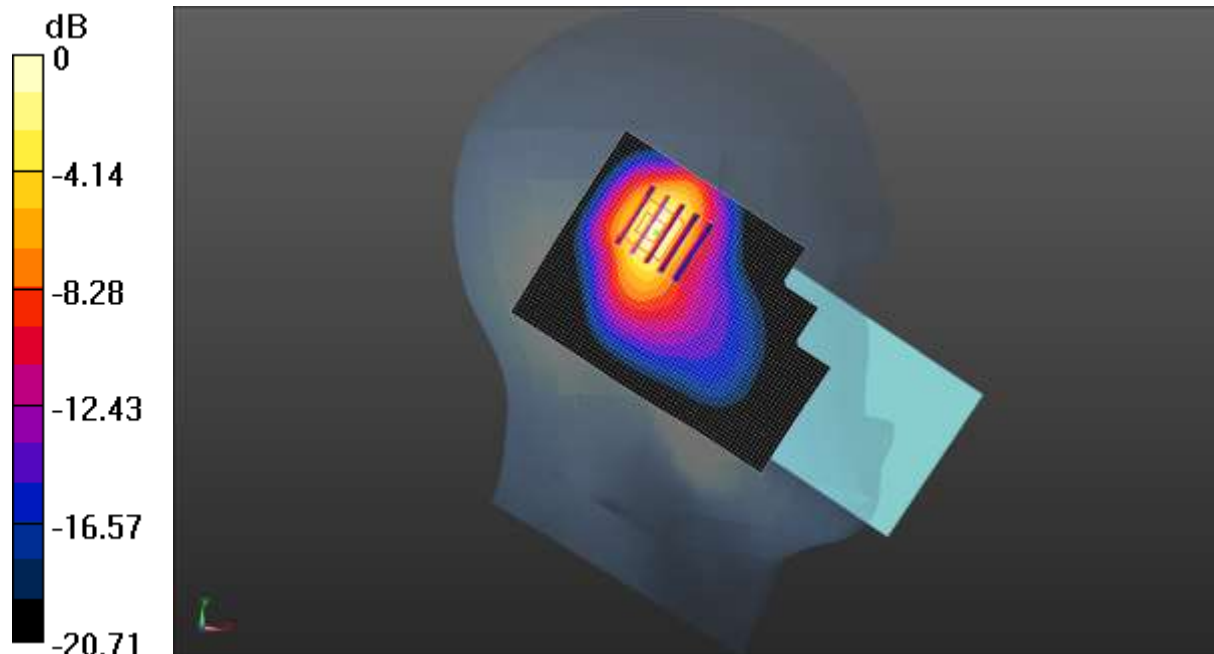

0 dB = 1.33 W/kg = 1.24 dBW/kg

Test Laboratory: CCIS

Date/Time: 09.10.2020 12:02:09

DUT: Mobile Phone; Type: X692; Serial: 1#

Communication System: UID 0, UMTS-FDD(WCDMA) (0); Frequency: 1907.6 MHz; Duty Cycle: 1:1

Medium parameters used (interpolated): $f = 1907.6 \text{ MHz}$; $\sigma = 1.421 \text{ S/m}$; $\epsilon_r = 39.733$; $\rho = 1000 \text{ kg/m}^3$

Phantom section: Left Section

DASY5 Configuration:

- Probe: EX3DV4 - SN3633; ConvF(7.76, 7.76, 7.76); Calibrated: 04.01.2020;
- Sensor-Surface: 1.4mm (Mechanical Surface Detection)
- Electronics: DAE4 Sn1373; Calibrated: 07.27.2020
- Phantom: SAM 5.0; Type: QD000P40CD; Serial: TP:1765
- Measurement SW: DASY52, Version 52.8 (8); SEMCAD X Version 14.6.10 (7331)

WCDMA 1900 Left Tilted/High Channel/Zoom Scan (5x5x7)/Cube 0:

Measurement grid: $dx=8\text{mm}$, $dy=8\text{mm}$, $dz=5\text{mm}$

Reference Value = 16.82 V/m; Power Drift = 0.09 dB

Peak SAR (extrapolated) = 1.74 W/kg

SAR(1 g) = 0.835 W/kg; SAR(10 g) = 0.390 W/kg

Maximum value of SAR (measured) = 1.01 W/kg

WCDMA 1900 Left Tilted/High Channel/Area Scan (51x71x1): Interpolated grid:

$dx=1.500 \text{ mm}$, $dy=1.500 \text{ mm}$

Maximum value of SAR (interpolated) = 0.754 W/kg

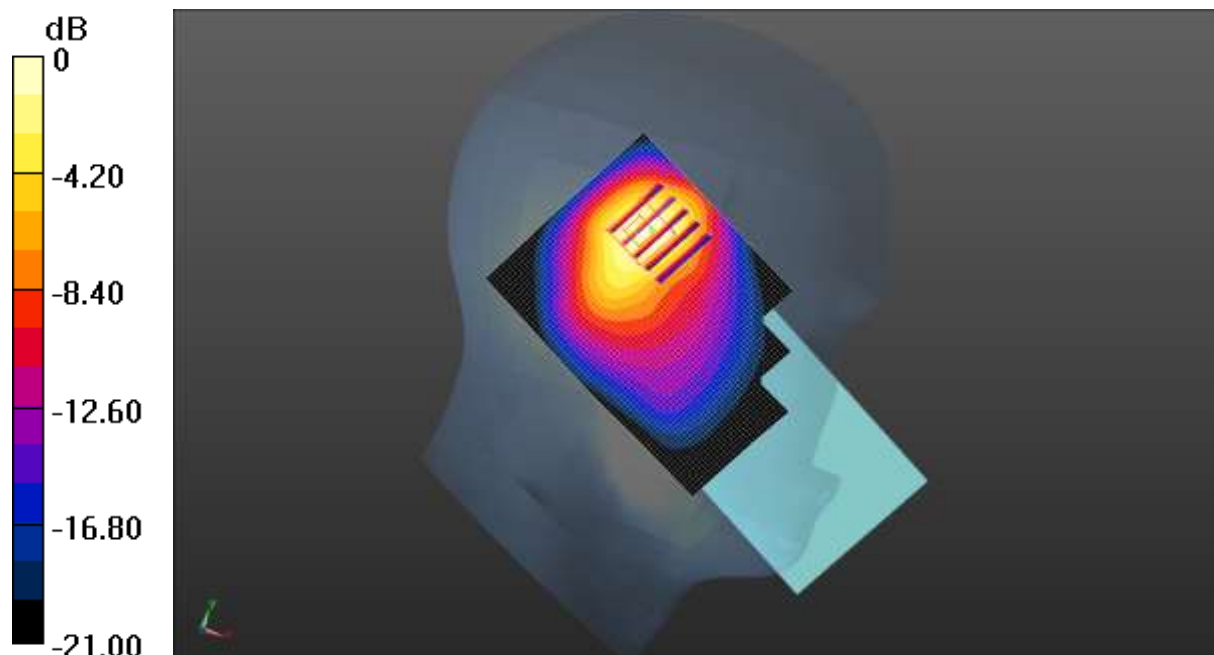

0 dB = 0.754 W/kg = -1.23 dBW/kg

Test Laboratory: CCIS

Date/Time: 09.11.2020 04:30:18

DUT: Mobile Phone; Type: X692; Serial: 1#

Communication System: UID 0, LTE-Fdd(USA) 1RB QPSK (0); Frequency: 1900 MHz;
 Duty Cycle: 1:1
 Medium parameters used: $f = 1900 \text{ MHz}$; $\sigma = 1.411 \text{ S/m}$; $\epsilon_r = 39.787$; $\rho = 1000 \text{ kg/m}^3$
 Phantom section: Left Section

DASY5 Configuration:

- Probe: EX3DV4 - SN3633; ConvF(7.76, 7.76, 7.76); Calibrated: 04.01.2020;
- Sensor-Surface: 1.4mm (Mechanical Surface Detection)
- Electronics: DAE4 Sn1373; Calibrated: 07.27.2020
- Phantom: SAM 5.0; Type: QD000P40CD; Serial: TP:1765
- Measurement SW: DASY52, Version 52.8 (8); SEMCAD X Version 14.6.10 (7331)

LTE Band 2 1RB(20MHz) Left Tilted/High Channel/Area Scan (51x71x1):

Interpolated grid: $dx=1.500 \text{ mm}$, $dy=1.500 \text{ mm}$
 Maximum value of SAR (interpolated) = 1.13 W/kg

LTE Band 2 1RB(20MHz) Left Tilted/High Channel/Zoom Scan (5x5x7)/Cube

0: Measurement grid: $dx=8\text{mm}$, $dy=8\text{mm}$, $dz=5\text{mm}$
 Reference Value = 21.48 V/m; Power Drift = 0.03 dB
 Peak SAR (extrapolated) = 2.77 W/kg
SAR(1 g) = 1.32 W/kg; SAR(10 g) = 0.608 W/kg
 Maximum value of SAR (measured) = 1.57 W/kg

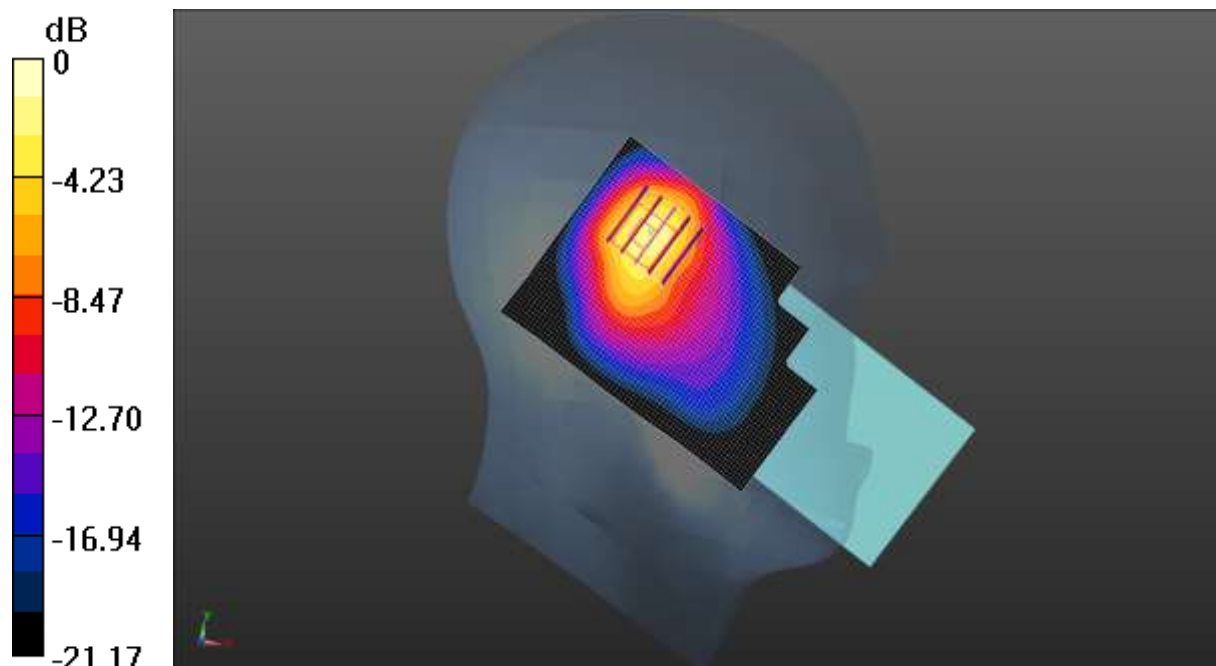

0 dB = 1.57 W/kg = 1.96 dBW/kg

Test Laboratory: CCIS

Date/Time: 09.10.2020 21:50:10

DUT: Mobile Phone; Type: X692; Serial: 1#

Communication System: UID 0, LTE-Fdd(USA) 1RB QPSK (0); Frequency: 1745 MHz;
 Duty Cycle: 1:1
 Medium parameters used: $f = 1745 \text{ MHz}$; $\sigma = 1.367 \text{ S/m}$; $\epsilon_r = 40.526$; $\rho = 1000 \text{ kg/m}^3$
 Phantom section: Left Section

DASY5 Configuration:

- Probe: EX3DV4 - SN3633; ConvF(8.09, 8.09, 8.09); Calibrated: 04.01.2020;
- Sensor-Surface: 1.4mm (Mechanical Surface Detection)
- Electronics: DAE4 Sn1373; Calibrated: 07.27.2020
- Phantom: SAM 5.0; Type: QD000P40CD; Serial: TP:1765
- Measurement SW: DASY52, Version 52.8 (8); SEMCAD X Version 14.6.10 (7331)

LTE Band 4 1RB(20MHz) Left Tilted/High Channel/Area Scan (51x71x1):

Interpolated grid: $dx=1.500 \text{ mm}$, $dy=1.500 \text{ mm}$
 Maximum value of SAR (interpolated) = 0.857 W/kg

LTE Band 4 1RB(20MHz) Left Tilted/High Channel/Zoom Scan (5x5x7)/Cube

0: Measurement grid: $dx=8\text{mm}$, $dy=8\text{mm}$, $dz=5\text{mm}$
 Reference Value = 16.19 V/m; Power Drift = 0.27 dB
 Peak SAR (extrapolated) = 2.07 W/kg
SAR(1 g) = 0.998 W/kg; SAR(10 g) = 0.454 W/kg
 Maximum value of SAR (measured) = 1.38 W/kg

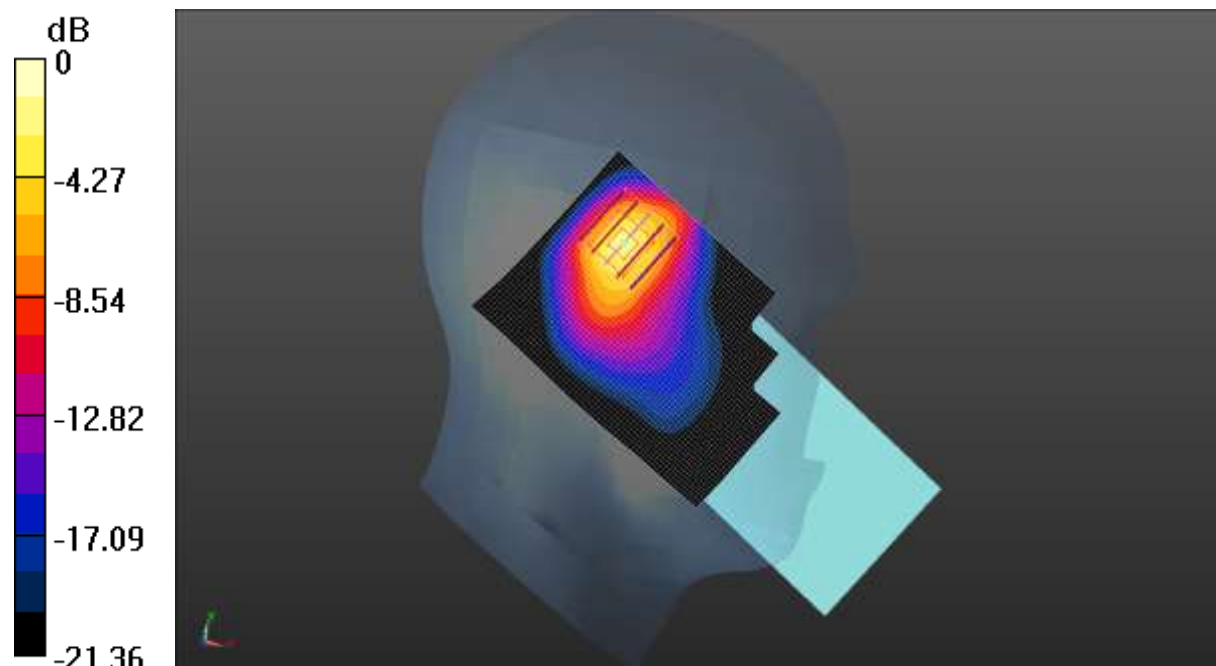

0 dB = 1.38 W/kg = 1.40 dBW/kg

Test Laboratory: CCIS

Date/Time: 09.08.2020 12:13:41

DUT: Mobile Phone; Type: X692; Serial: 1#

Communication System: UID 0, LTE-Fdd(USA) 1RB QPSK (0); Frequency: 2510 MHz;
 Duty Cycle: 1:1
 Medium parameters used: $f = 2510 \text{ MHz}$; $\sigma = 1.956 \text{ S/m}$; $\epsilon_r = 38.945$; $\rho = 1000 \text{ kg/m}^3$
 Phantom section: Left Section

DASY5 Configuration:

- Probe: EX3DV4 – SN3633; ConvF(7.20, 7.20, 7.20); Calibrated: 04.01.2020;
- Sensor-Surface: 1.4mm (Mechanical Surface Detection)
- Electronics: DAE4 Sn1373; Calibrated: 07.27.2020
- Phantom: SAM 5.0; Type: QD000P40CD; Serial: TP:1765
- Measurement SW: DASY52, Version 52.8 (8); SEMCAD X Version 14.6.10 (7331)

LTE Band 7 1RB(20MHz) Left Tilted/Low Channel/Zoom Scan (5x5x7)/Cube

0: Measurement grid: $dx=5\text{mm}$, $dy=5\text{mm}$, $dz=5\text{mm}$
 Reference Value = 15.23 V/m; Power Drift = 0.26 dB
 Peak SAR (extrapolated) = 2.47 W/kg
SAR(1 g) = 0.929 W/kg; SAR(10 g) = 0.371 W/kg
 Maximum value of SAR (measured) = 1.11 W/kg

LTE Band 7 1RB(20MHz) Left Tilted/Low Channel/Area Scan (51x71x1):

Interpolated grid: $dx=1.200 \text{ mm}$, $dy=1.200 \text{ mm}$
 Maximum value of SAR (interpolated) = 0.762 W/kg

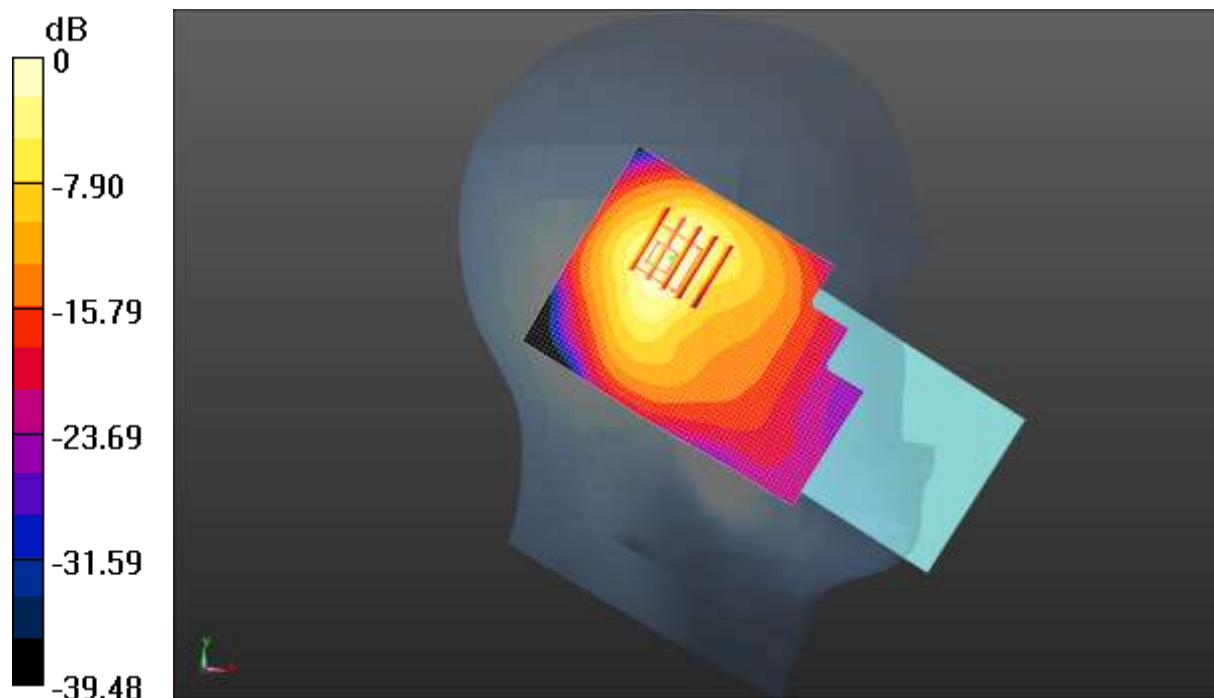

0 dB = 0.762 W/kg = -1.18 dBW/kg

Test Laboratory: CCIS

Date/Time: 09.02.2020 19:18:42

DUT: Mobile Phone; Type: X692; Serial: 1#

Communication System: UID 0, LTE-Fdd(USA) 1RB QPSK (0); Frequency: 836.5 MHz;

Duty Cycle: 1:1

Medium parameters used (interpolated): $f = 836.5$ MHz; $\sigma = 0.893$ S/m; $\epsilon_r = 42.072$; $\rho = 1000$ kg/m³

Phantom section: Left Section

DASY5 Configuration:

- Probe: EX3DV4 - SN3633; ConvF(9.33, 9.33, 9.33); Calibrated: 04.01.2020;
- Sensor-Surface: 1.4mm (Mechanical Surface Detection)
- Electronics: DAE4 Sn1373; Calibrated: 07.27.2020
- Phantom: SAM 5.0; Type: QD000P40CD; Serial: TP:1765
- Measurement SW: DASY52, Version 52.8 (8); SEMCAD X Version 14.6.10 (7331)

LTE Band 5 1RB(10MHz) Left Cheek/Middle Channel/Zoom Scan

(5x5x7)/Cube 0: Measurement grid: dx=8mm, dy=8mm, dz=5mm

Reference Value = 19.03 V/m; Power Drift = -0.00 dB

Peak SAR (extrapolated) = 1.40 W/kg

SAR(1 g) = 0.599 W/kg; SAR(10 g) = 0.342 W/kg

Maximum value of SAR (measured) = 0.747 W/kg

LTE Band 5 1RB(10MHz) Left Cheek/Middle Channel/Area Scan (51x71x1):

Interpolated grid: dx=1.500 mm, dy=1.500 mm

Maximum value of SAR (interpolated) = 0.852 W/kg

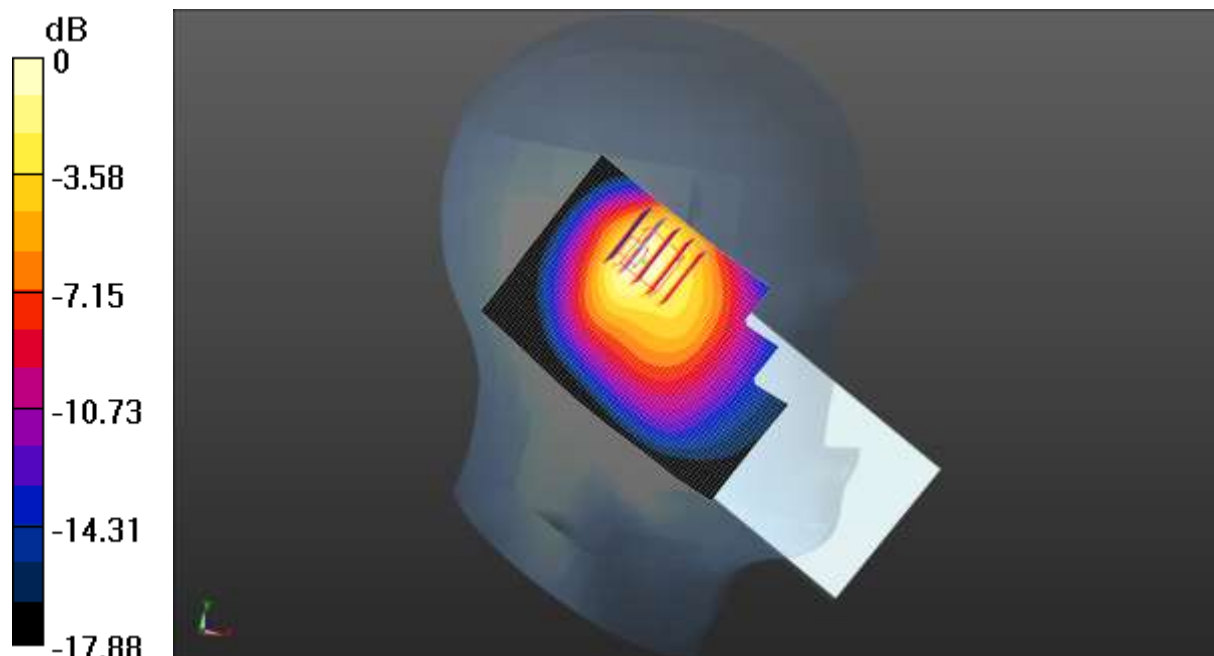

0 dB = 0.852 W/kg = -0.70 dBW/kg

Test Laboratory: CCIS

Date/Time: 09.08.2020 20:23:39

DUT: Mobile Phone; Type: X692; Serial: 1#

Communication System: UID 0, LTE-TDD(USA) 20MHz 1RB QPSK (0); Frequency: 2610MHz; Duty Cycle: 1:1.59956

Medium parameters used (interpolated): $f = 2610$ MHz; $\sigma = 2.017$ S/m; $\epsilon_r = 38.492$; $\rho = 1000$ kg/m³

Phantom section: Left Section

DASY5 Configuration:

- Probe: EX3DV4 – SN3633; ConvF(7.20, 7.20, 7.20); Calibrated: 04.01.2020;
- Sensor-Surface: 1.4mm (Mechanical Surface Detection)
- Electronics: DAE4 Sn1373; Calibrated: 07.27.2020
- Phantom: SAM 5.0; Type: QD000P40CD; Serial: TP:1765
- Measurement SW: DASY52, Version 52.8 (8); SEMCAD X Version 14.6.10 (7331)

LTE Band 38 1RB(20MHz) Left Tilted/High Channel/Area Scan (51x71x1):

Interpolated grid: dx=1.200 mm, dy=1.200 mm

Maximum value of SAR (interpolated) = 0.434 W/kg

LTE Band 38 1RB(20MHz) Left Tilted/High Channel/Zoom Scan

(5x5x7)/Cube 0: Measurement grid: dx=5mm, dy=5mm, dz=5mm

Reference Value = 10.39 V/m; Power Drift = 0.31 dB

Peak SAR (extrapolated) = 1.28 W/kg

SAR(1 g) = 0.487 W/kg; SAR(10 g) = 0.196 W/kg

Maximum value of SAR (measured) = 0.648 W/kg

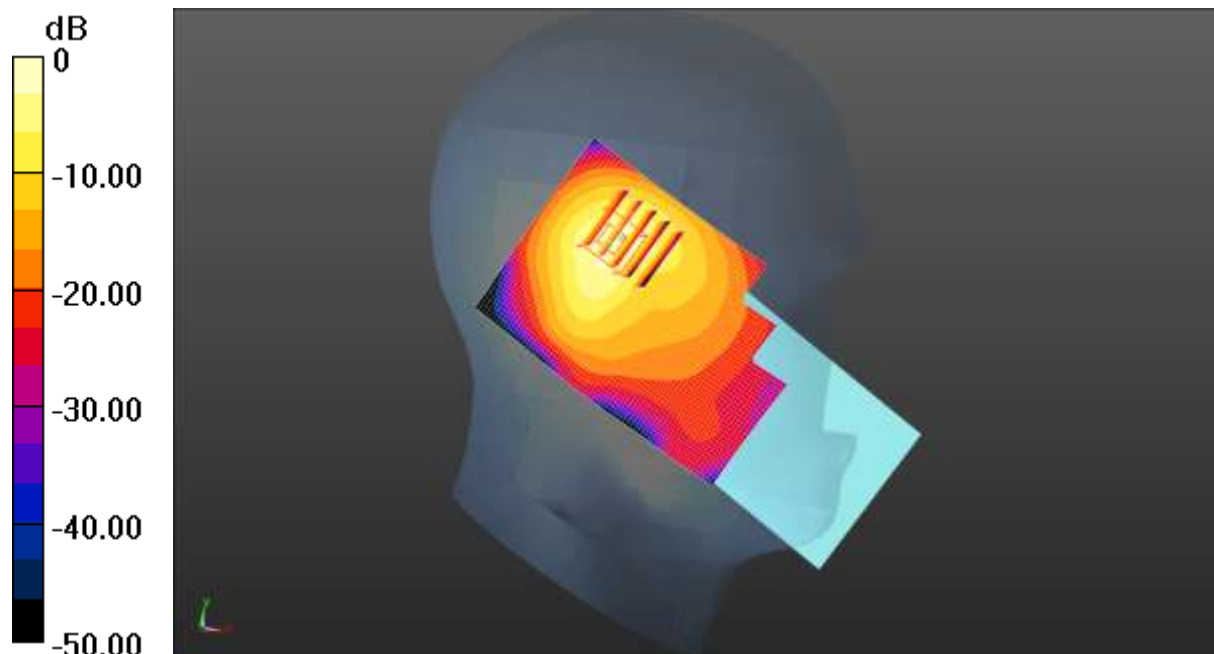

0 dB = 0.648 W/kg = -1.88 dBW/kg

Test Laboratory: CCIS

Date/Time: 09.08.2020 22:47:58

DUT: Mobile Phone; Type: X692; Serial: 1#

Communication System: UID 0, LTE-TDD(USA) 20MHz 1RB QPSK (0); Frequency: 2595MHz; Duty Cycle: 1:1.59956

Medium parameters used (interpolated): $f = 2595 \text{ MHz}$; $\sigma = 2.004 \text{ S/m}$; $\epsilon_r = 38.524$; $\rho = 1000 \text{ kg/m}^3$

Phantom section: Left Section

DASY5 Configuration:

- Probe: EX3DV4 – SN3633; ConvF(7.20, 7.20, 7.20); Calibrated: 04.01.2020;
- Sensor-Surface: 1.4mm (Mechanical Surface Detection)
- Electronics: DAE4 Sn1373; Calibrated: 07.27.2020
- Phantom: SAM 5.0; Type: QD000P40CD; Serial: TP:1765
- Measurement SW: DASY52, Version 52.8 (8); SEMCAD X Version 14.6.10 (7331)

LTE Band 41 1RB(20MHz) Left Tilted/Middle Channel/Area Scan (51x71x1):

Interpolated grid: $dx=1.200 \text{ mm}$, $dy=1.200 \text{ mm}$

Maximum value of SAR (interpolated) = 0.558 W/kg

LTE Band 41 1RB(20MHz) Left Tilted/Middle Channel/Zoom Scan

(5x5x7)/Cube 0: Measurement grid: $dx=5\text{mm}$, $dy=5\text{mm}$, $dz=5\text{mm}$

Reference Value = 12.09 V/m; Power Drift = 0.18 dB

Peak SAR (extrapolated) = 1.36 W/kg

SAR(1 g) = 0.522 W/kg; SAR(10 g) = 0.211 W/kg

Maximum value of SAR (measured) = 0.674 W/kg

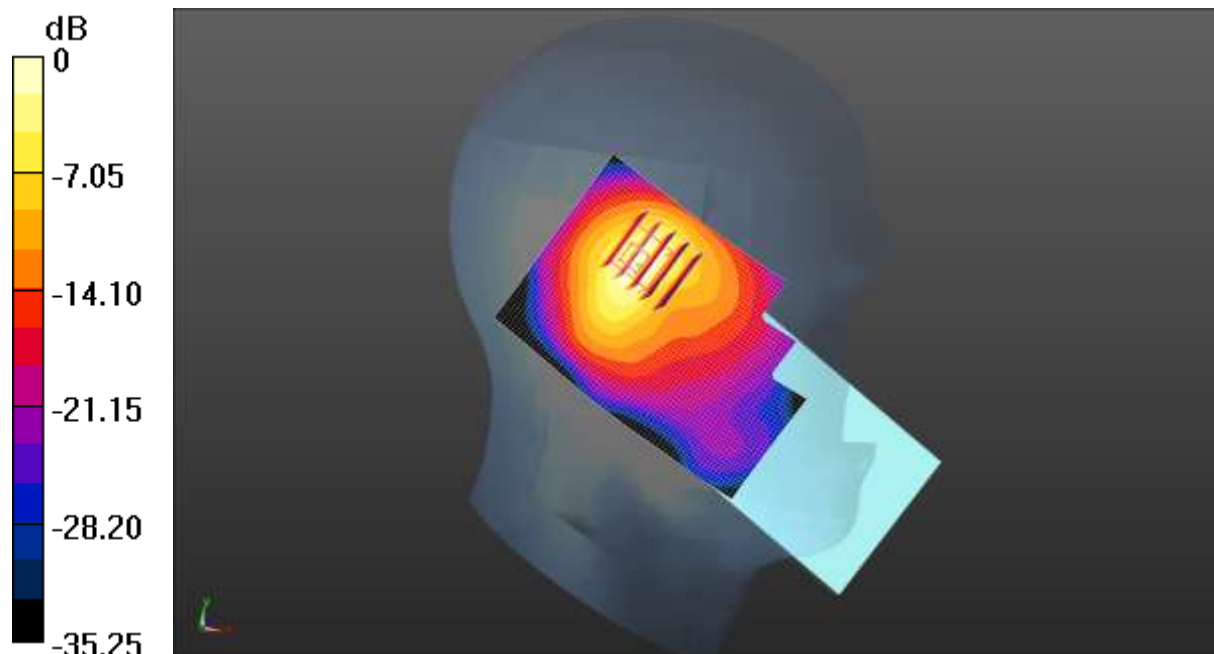

0 dB = 0.674 W/kg = -1.71 dBW/kg

Test Laboratory: CCIS

Date/Time: 09.11.2020 06:28:36

DUT: Mobile Phone; Type: X692; Serial: 1#

Communication System: UID 0, LTE-FDD(USA) 20MHz 50%RB QPSK (0); Frequency: 1880 MHz; Duty Cycle: 1:1

Medium parameters used: $f = 1880 \text{ MHz}$; $\sigma = 1.394 \text{ S/m}$; $\epsilon_r = 39.867$; $\rho = 1000 \text{ kg/m}^3$

Phantom section: Left Section

DASY5 Configuration:

- Probe: EX3DV4 - SN3633; ConvF(7.76, 7.76, 7.76); Calibrated: 04.01.2020;
- Sensor-Surface: 1.4mm (Mechanical Surface Detection)
- Electronics: DAE4 Sn1373; Calibrated: 07.27.2020
- Phantom: SAM 5.0; Type: QD000P40CD; Serial: TP:1765
- Measurement SW: DASY52, Version 52.8 (8); SEMCAD X Version 14.6.10 (7331)

LTE Band 2 50%RB(20MHz) Left Tilted/Middle Channel/Area Scan

(51x71x1): Interpolated grid: $dx=1.500 \text{ mm}$, $dy=1.500 \text{ mm}$

Maximum value of SAR (interpolated) = 1.00 W/kg

LTE Band 2 50%RB(20MHz) Left Tilted/Middle Channel/Zoom Scan

(5x5x7)/Cube 0: Measurement grid: $dx=8\text{mm}$, $dy=8\text{mm}$, $dz=5\text{mm}$

Reference Value = 19.17 V/m; Power Drift = 0.11 dB

Peak SAR (extrapolated) = 2.29 W/kg

SAR(1 g) = 1.1 W/kg; SAR(10 g) = 0.515 W/kg

Maximum value of SAR (measured) = 1.29 W/kg

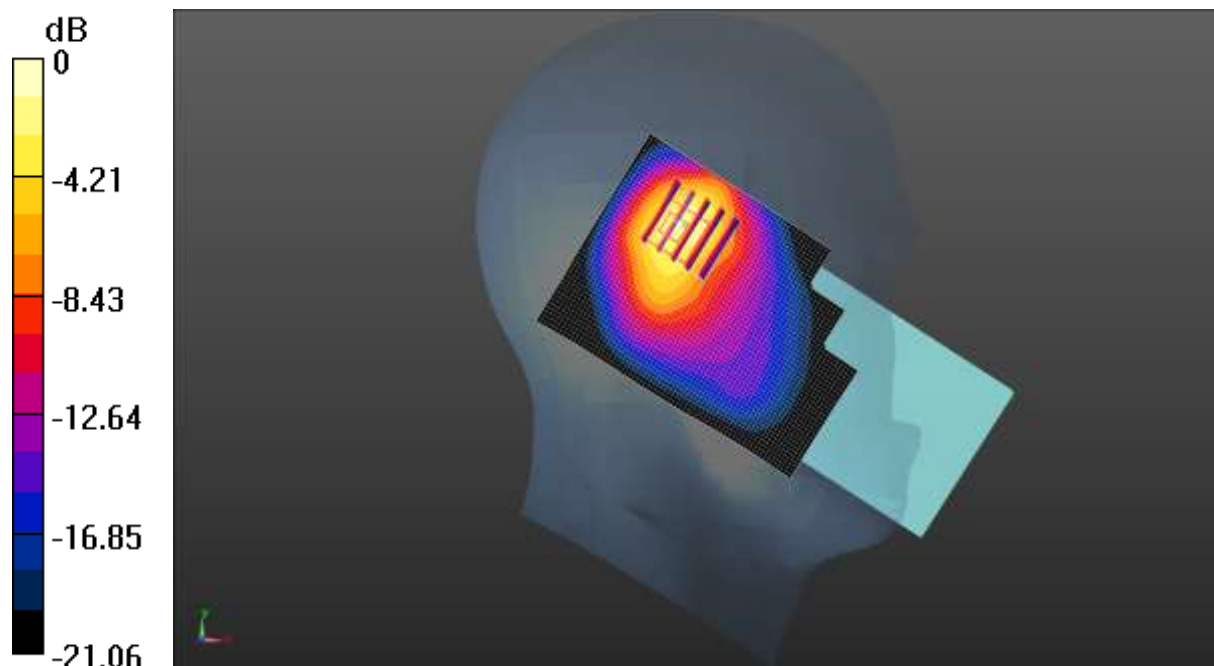

0 dB = 1.29 W/kg = 1.11 dBW/kg

Test Laboratory: CCIS

Date/Time: 09.10.2020 22:31:31

DUT: Mobile Phone; Type: X692; Serial: 1#

Communication System: UID 0, LTE-FDD(USA) 20MHz 50%RB QPSK (0); Frequency: 1745 MHz; Duty Cycle: 1:1

Medium parameters used: $f = 1745 \text{ MHz}$; $\sigma = 1.367 \text{ S/m}$; $\epsilon_r = 40.526$; $\rho = 1000 \text{ kg/m}^3$
Phantom section: Left Section

DASY5 Configuration:

- Probe: EX3DV4 - SN3633; ConvF(8.09, 8.09, 8.09); Calibrated: 04.01.2020;
- Sensor-Surface: 1.4mm (Mechanical Surface Detection)
- Electronics: DAE4 Sn1373; Calibrated: 07.27.2020
- Phantom: SAM 5.0; Type: QD000P40CD; Serial: TP:1765
- Measurement SW: DASY52, Version 52.8 (8); SEMCAD X Version 14.6.10 (7331)

LTE Band 4 50%RB(20MHz) Left Tilted/High Channel/Area Scan (51x71x1):

Interpolated grid: $dx=1.500 \text{ mm}$, $dy=1.500 \text{ mm}$
Maximum value of SAR (interpolated) = 0.711 W/kg

LTE Band 4 50%RB(20MHz) Left Tilted/High Channel/Zoom Scan

(5x5x7)/Cube 0: Measurement grid: $dx=8\text{mm}$, $dy=8\text{mm}$, $dz=5\text{mm}$
Reference Value = 12.87 V/m; Power Drift = 0.02 dB
Peak SAR (extrapolated) = 1.79 W/kg
SAR(1 g) = 0.859 W/kg; SAR(10 g) = 0.394 W/kg
Maximum value of SAR (measured) = 1.20 W/kg

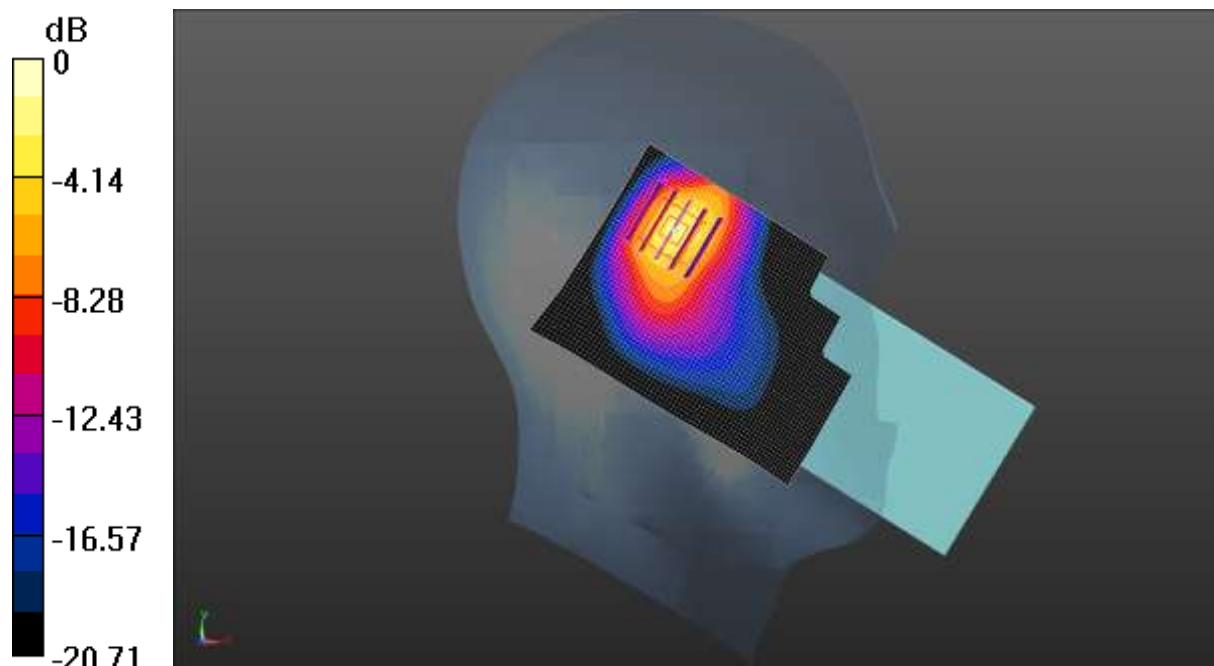

0 dB = 1.20 W/kg = 0.79 dBW/kg

Test Laboratory: CCIS

Date/Time: 09.08.2020 14:57:40

DUT: Mobile Phone; Type: X692; Serial: 1#

Communication System: UID 0, LTE-FDD(USA) 20MHz 50%RB QPSK (0); Frequency: 2560 MHz; Duty Cycle: 1:1

Medium parameters used: $f = 2560 \text{ MHz}$; $\sigma = 1.982 \text{ S/m}$; $\epsilon_r = 38.698$; $\rho = 1000 \text{ kg/m}^3$
Phantom section: Left Section

DASY5 Configuration:

- Probe: EX3DV4 – SN3633; ConvF(7.20, 7.20, 7.20); Calibrated: 04.01.2020;
- Sensor-Surface: 1.4mm (Mechanical Surface Detection)
- Electronics: DAE4 Sn1373; Calibrated: 07.27.2020
- Phantom: SAM 5.0; Type: QD000P40CD; Serial: TP:1765
- Measurement SW: DASY52, Version 52.8 (8); SEMCAD X Version 14.6.10 (7331)

LTE Band 7 50%RB(20MHz) Left Tilted/High Channel/Area Scan (51x71x1):

Interpolated grid: $dx=1.200 \text{ mm}$, $dy=1.200 \text{ mm}$
Maximum value of SAR (interpolated) = 0.519 W/kg

LTE Band 7 50%RB(20MHz) Left Tilted/High Channel/Zoom Scan

(5x5x7)/Cube 0: Measurement grid: $dx=5\text{mm}$, $dy=5\text{mm}$, $dz=5\text{mm}$
Reference Value = 9.260 V/m; Power Drift = 0.14 dB
Peak SAR (extrapolated) = 1.75 W/kg
SAR(1 g) = 0.693 W/kg; SAR(10 g) = 0.282 W/kg
Maximum value of SAR (measured) = 0.988 W/kg

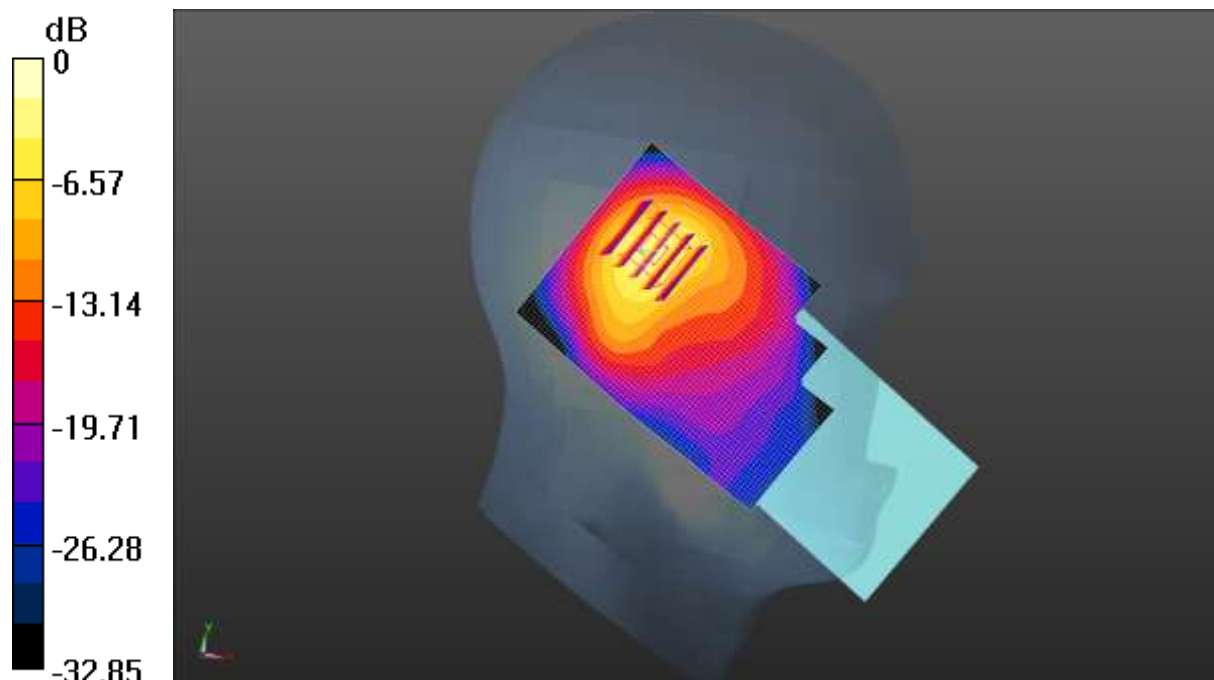

0 dB = 0.988 W/kg = -0.05 dBW/kg

Test Laboratory: CCIS

Date/Time: 09.02.2020 20:16:20

DUT: Mobile Phone; Type: X692; Serial: 1#

Communication System: UID 0, LTE-FDD (USA) 10MHz 50%RB QPSK (0); Frequency: 829 MHz; Duty Cycle: 1:1

Medium parameters used (interpolated): $f = 829 \text{ MHz}$; $\sigma = 0.89 \text{ S/m}$; $\epsilon_r = 42.167$; $\rho = 1000 \text{ kg/m}^3$

Phantom section: Left Section

DASY5 Configuration:

- Probe: EX3DV4 - SN3633; ConvF(9.33, 9.33, 9.33); Calibrated: 04.01.2020;
- Sensor-Surface: 1.4mm (Mechanical Surface Detection)
- Electronics: DAE4 Sn1373; Calibrated: 07.27.2020
- Phantom: SAM 5.0; Type: QD000P40CD; Serial: TP:1765
- Measurement SW: DASY52, Version 52.8 (8); SEMCAD X Version 14.6.10 (7331)

LTE Band 5 50%RB(10MHz) Left Cheek/Low Channel/Zoom Scan

(5x5x7)/Cube 0: Measurement grid: dx=8mm, dy=8mm, dz=5mm

Reference Value = 19.30 V/m; Power Drift = -0.07 dB

Peak SAR (extrapolated) = 1.34 W/kg

SAR(1 g) = 0.570 W/kg; SAR(10 g) = 0.326 W/kg

Maximum value of SAR (measured) = 0.690 W/kg

LTE Band 5 50%RB(10MHz) Left Cheek/Low Channel/Area Scan (51x71x1):

Interpolated grid: dx=1.500 mm, dy=1.500 mm

Maximum value of SAR (interpolated) = 0.751 W/kg

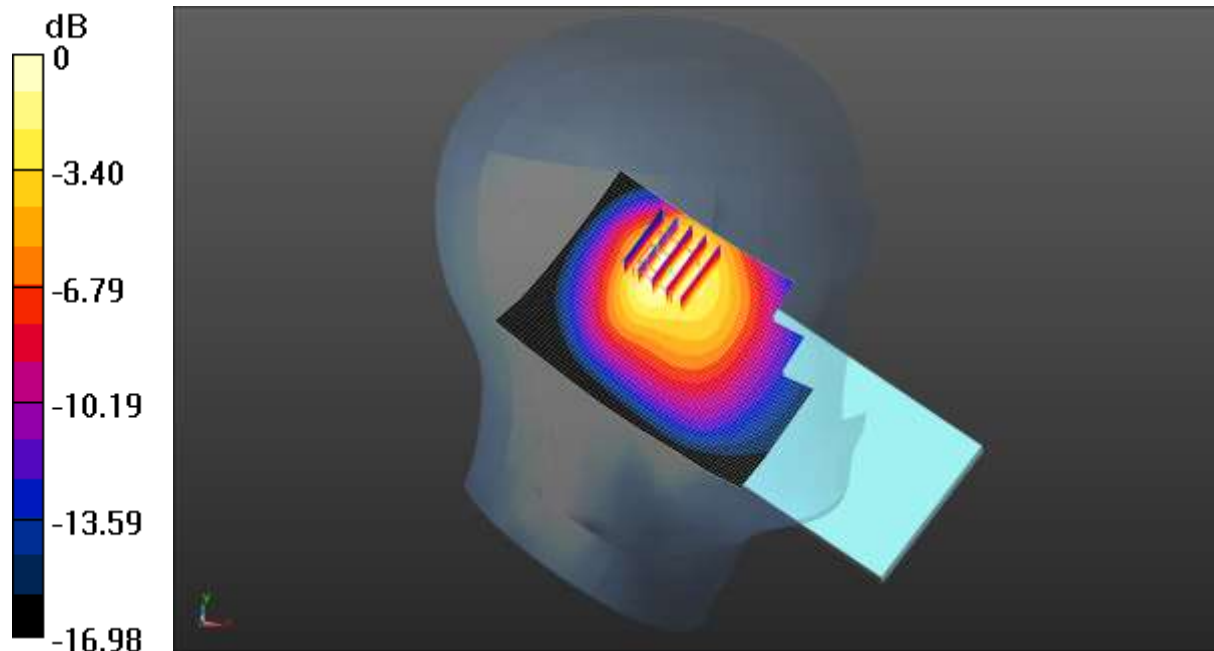

0 dB = 0.751 W/kg = -1.24 dBW/kg

Test Laboratory: CCIS

Date/Time: 09.08.2020 21:37:19

DUT: Mobile Phone; Type: X692; Serial: 1#

Communication System: UID 0, LTE-TDD(USA) 20MHz 50%RB QPSK (0); Frequency: 2610 MHz; Duty Cycle: 1:1.59956

Medium parameters used (interpolated): $f = 2610$ MHz; $\sigma = 2.017$ S/m; $\epsilon_r = 38.492$; $\rho = 1000$ kg/m³

Phantom section: Left Section

DASY5 Configuration:

- Probe: EX3DV4 – SN3633; ConvF(7.20, 7.20, 7.20); Calibrated: 04.01.2020;
- Sensor-Surface: 1.4mm (Mechanical Surface Detection)
- Electronics: DAE4 Sn1373; Calibrated: 07.27.2020
- Phantom: SAM 5.0; Type: QD000P40CD; Serial: TP:1765
- Measurement SW: DASY52, Version 52.8 (8); SEMCAD X Version 14.6.10 (7331)

LTE Band 38 50%RB(20MHz) Left Tilted/High Channel/Area Scan (51x71x1):

Interpolated grid: dx=1.200 mm, dy=1.200 mm

Maximum value of SAR (interpolated) = 0.583 W/kg

LTE Band 38 50%RB(20MHz) Left Tilted/High Channel/Zoom Scan

(5x5x7)/Cube 0: Measurement grid: dx=5mm, dy=5mm, dz=5mm

Reference Value = 11.91 V/m; Power Drift = 0.05 dB

Peak SAR (extrapolated) = 1.52 W/kg

SAR(1 g) = 0.567 W/kg; SAR(10 g) = 0.228 W/kg

Maximum value of SAR (measured) = 0.706 W/kg

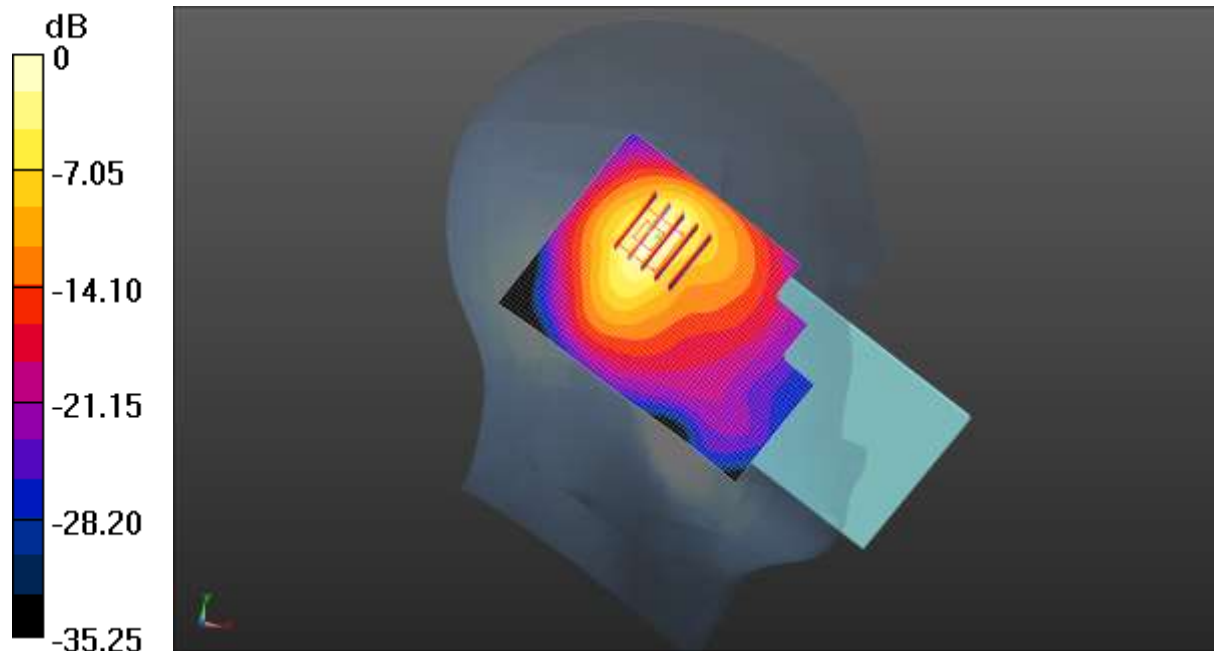

0 dB = 0.706 W/kg = -1.51 dBW/kg

Test Laboratory: CCIS

Date/Time: 09.08.2020 23:52:20

DUT: Mobile Phone; Type: X692; Serial: 1#

Communication System: UID 0, LTE-TDD(USA) 20MHz 50%RB QPSK (0); Frequency: 2645 MHz; Duty Cycle: 1:1.59956

Medium parameters used (interpolated): $f = 2645$ MHz; $\sigma = 2.058$ S/m; $\epsilon_r = 38.274$; $\rho = 1000$ kg/m³

Phantom section: Left Section

DASY5 Configuration:

- Probe: EX3DV4 – SN3633; ConvF(7.20, 7.20, 7.20); Calibrated: 04.01.2020;
- Sensor-Surface: 1.4mm (Mechanical Surface Detection)
- Electronics: DAE4 Sn1373; Calibrated: 07.27.2020
- Phantom: SAM 5.0; Type: QD000P40CD; Serial: TP:1765
- Measurement SW: DASY52, Version 52.8 (8); SEMCAD X Version 14.6.10 (7331)

LTE Band 41 50%RB(20MHz) Left Tilted/High Channel/Zoom Scan

(5x5x7)/Cube 0: Measurement grid: dx=5mm, dy=5mm, dz=5mm

Reference Value = 11.42 V/m; Power Drift = 0.01 dB

Peak SAR (extrapolated) = 1.34 W/kg

SAR(1 g) = 0.508 W/kg; SAR(10 g) = 0.207 W/kg

Maximum value of SAR (measured) = 0.658 W/kg

LTE Band 41 50%RB(20MHz) Left Tilted/High Channel/Area Scan (51x71x1):

Interpolated grid: dx=1.200 mm, dy=1.200 mm

Maximum value of SAR (interpolated) = 0.447 W/kg

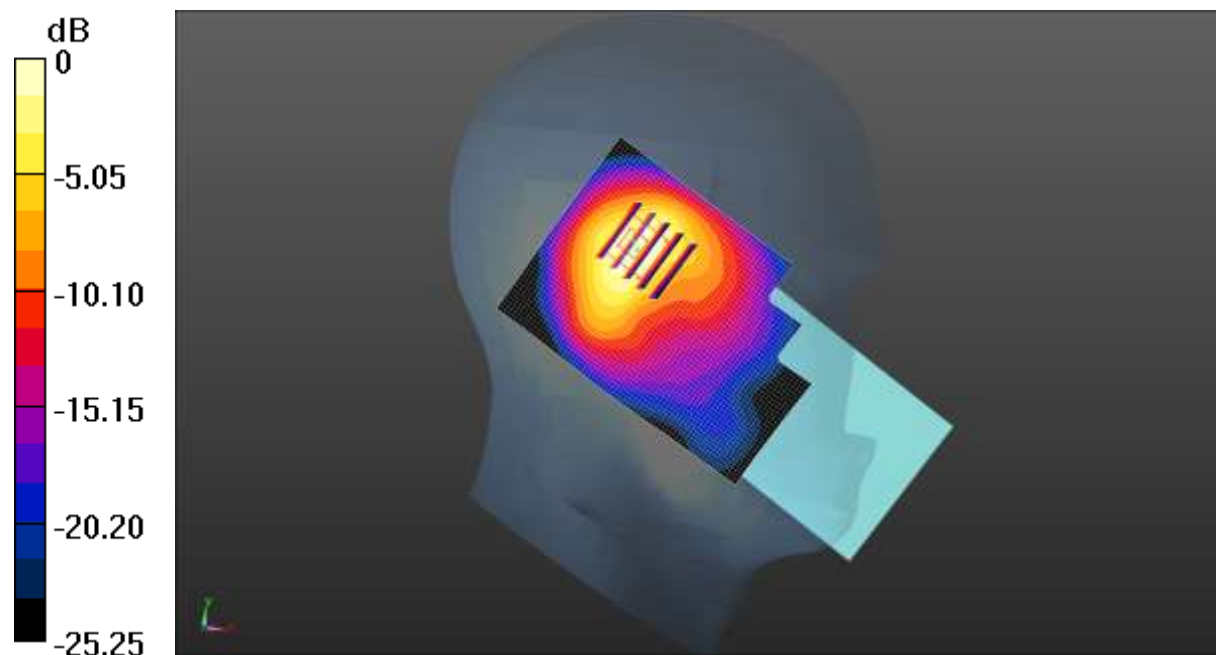

0 dB = 0.447 W/kg = -3.50 dBW/kg

Test Laboratory: CCIS

Date/Time: 09.11.2020 07:41:38

DUT: Mobile Phone; Type: X692; Serial: 1#

Communication System: UID 0, LTE-FDD (USA) 20MHz 100%RB QPSK (0); Frequency: 1880 MHz; Duty Cycle: 1:1

Medium parameters used: $f = 1880 \text{ MHz}$; $\sigma = 1.394 \text{ S/m}$; $\epsilon_r = 39.867$; $\rho = 1000 \text{ kg/m}^3$
Phantom section: Left Section

DASY5 Configuration:

- Probe: EX3DV4 - SN3633; ConvF(7.76, 7.76, 7.76); Calibrated: 04.01.2020;
- Sensor-Surface: 1.4mm (Mechanical Surface Detection)
- Electronics: DAE4 Sn1373; Calibrated: 07.27.2020
- Phantom: SAM 5.0; Type: QD000P40CD; Serial: TP:1765
- Measurement SW: DASY52, Version 52.8 (8); SEMCAD X Version 14.6.10 (7331)

LTE Band 2 100%RB(20MHz) Left Tilted/Middle Channel/Area Scan

(51x71x1): Interpolated grid: $dx=1.500 \text{ mm}$, $dy=1.500 \text{ mm}$

Maximum value of SAR (interpolated) = 0.845 W/kg

LTE Band 2 100%RB(20MHz) Left Tilted/Middle Channel/Zoom Scan

(5x5x7)/Cube 0: Measurement grid: $dx=8\text{mm}$, $dy=8\text{mm}$, $dz=5\text{mm}$

Reference Value = 17.72 V/m; Power Drift = 0.07 dB

Peak SAR (extrapolated) = 1.92 W/kg

SAR(1 g) = 0.916 W/kg; SAR(10 g) = 0.428 W/kg

Maximum value of SAR (measured) = 1.06 W/kg

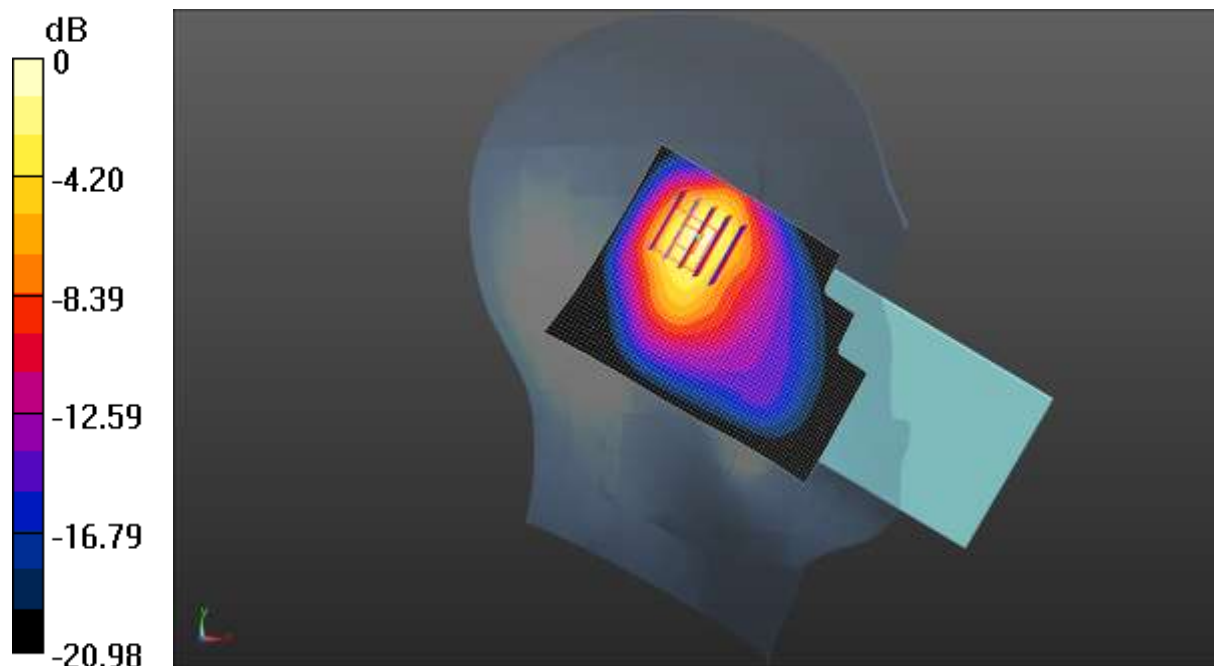

0 dB = 1.06 W/kg = 0.25 dBW/kg

Test Laboratory: CCIS

Date/Time: 09.10.2020 23:24:35

DUT: Mobile Phone; Type: X692; Serial: 1#

Communication System: UID 0, LTE-FDD (USA) 20MHz 100%RB QPSK (0); Frequency: 1745 MHz; Duty Cycle: 1:1

Medium parameters used: $f = 1745 \text{ MHz}$; $\sigma = 1.367 \text{ S/m}$; $\epsilon_r = 40.526$; $\rho = 1000 \text{ kg/m}^3$

Phantom section: Left Section

DASY5 Configuration:

- Probe: EX3DV4 - SN3633; ConvF(8.09, 8.09, 8.09); Calibrated: 04.01.2020;
- Sensor-Surface: 1.4mm (Mechanical Surface Detection)
- Electronics: DAE4 Sn1373; Calibrated: 07.27.2020
- Phantom: SAM 5.0; Type: QD000P40CD; Serial: TP:1765
- Measurement SW: DASY52, Version 52.8 (8); SEMCAD X Version 14.6.10 (7331)

LTE Band 4 100%RB(20MHz) Left Tilted/High Channel/Area Scan (51x71x1):

Interpolated grid: $dx=1.500 \text{ mm}$, $dy=1.500 \text{ mm}$

Maximum value of SAR (interpolated) = 0.575 W/kg

LTE Band 4 100%RB(20MHz) Left Tilted/High Channel/Zoom Scan

(5x5x7)/Cube 0: Measurement grid: $dx=8\text{mm}$, $dy=8\text{mm}$, $dz=5\text{mm}$

Reference Value = 12.35 V/m; Power Drift = 0.25 dB

Peak SAR (extrapolated) = 1.47 W/kg

SAR(1 g) = 0.695 W/kg; SAR(10 g) = 0.316 W/kg

Maximum value of SAR (measured) = 0.939 W/kg

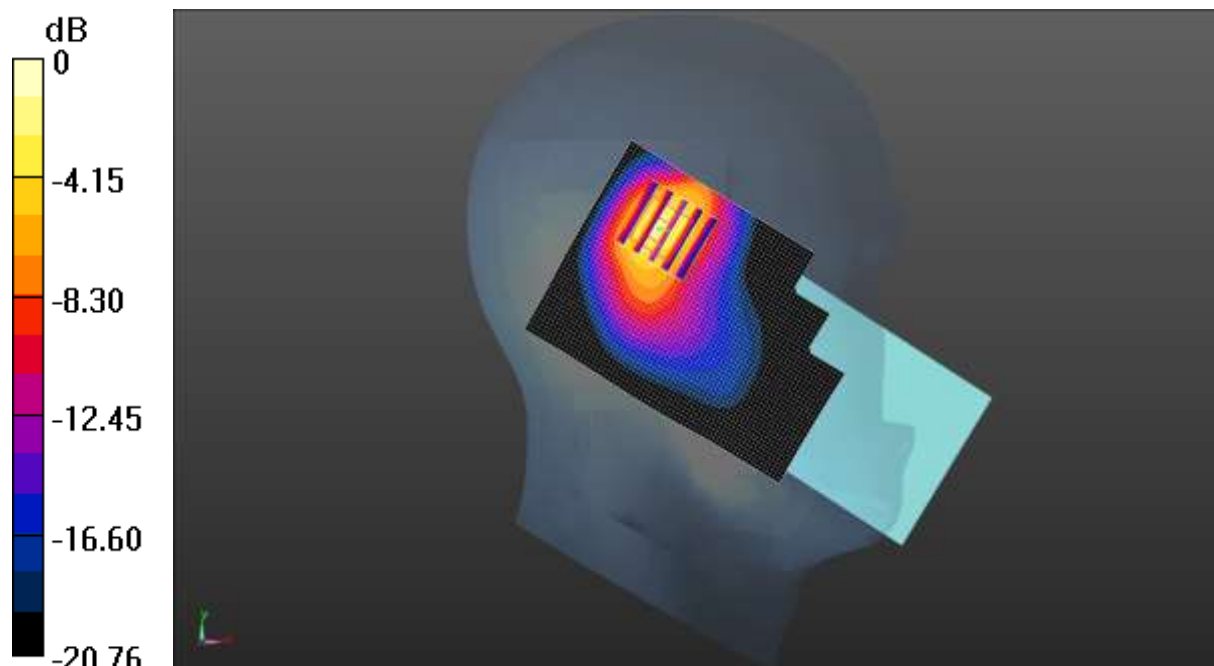

0 dB = 0.939 W/kg = -0.27 dBW/kg

Test Laboratory: CCIS

Date/Time: 09.08.2020 15:09:26

DUT: Mobile Phone; Type: X692; Serial: 1#

Communication System: UID 0, LTE-FDD(USA) 20MHz 50%RB QPSK (0); Frequency: 2560 MHz; Duty Cycle: 1:1

Medium parameters used: $f = 2560$ MHz; $\sigma = 1.951$ S/m; $\epsilon_r = 38.108$; $\rho = 1000$ kg/m³
Phantom section: Right Section

DASY5 Configuration:

- Probe: EX3DV4 – SN3633; ConvF(7.20, 7.20, 7.20); Calibrated: 04.01.2020;
- Sensor-Surface: 1.4mm (Mechanical Surface Detection)
- Electronics: DAE4 Sn1373; Calibrated: 07.27.2020
- Phantom: SAM 5.0; Type: QD000P40CD; Serial: TP:1765
- Measurement SW: DASY52, Version 52.8 (8); SEMCAD X Version 14.6.10 (7331)

LTE Band 7 100%RB(20MHz) Left Tilted/High Channel/Area Scan (51x71x1):

Interpolated grid: dx=1.200 mm, dy=1.200 mm
Maximum value of SAR (interpolated) = 0.646 W/kg

LTE Band 7 100%RB(20MHz) Left Tilted/High Channel/Zoom Scan

(5x5x7)/Cube 0: Measurement grid: dx=5mm, dy=5mm, dz=5mm
Reference Value = 14.90 V/m; Power Drift = 0.08 dB
Peak SAR (extrapolated) = 1.39 W/kg
SAR(1 g) = 0.592 W/kg; SAR(10 g) = 0.251 W/kg
Maximum value of SAR (measured) = 0.775 W/kg

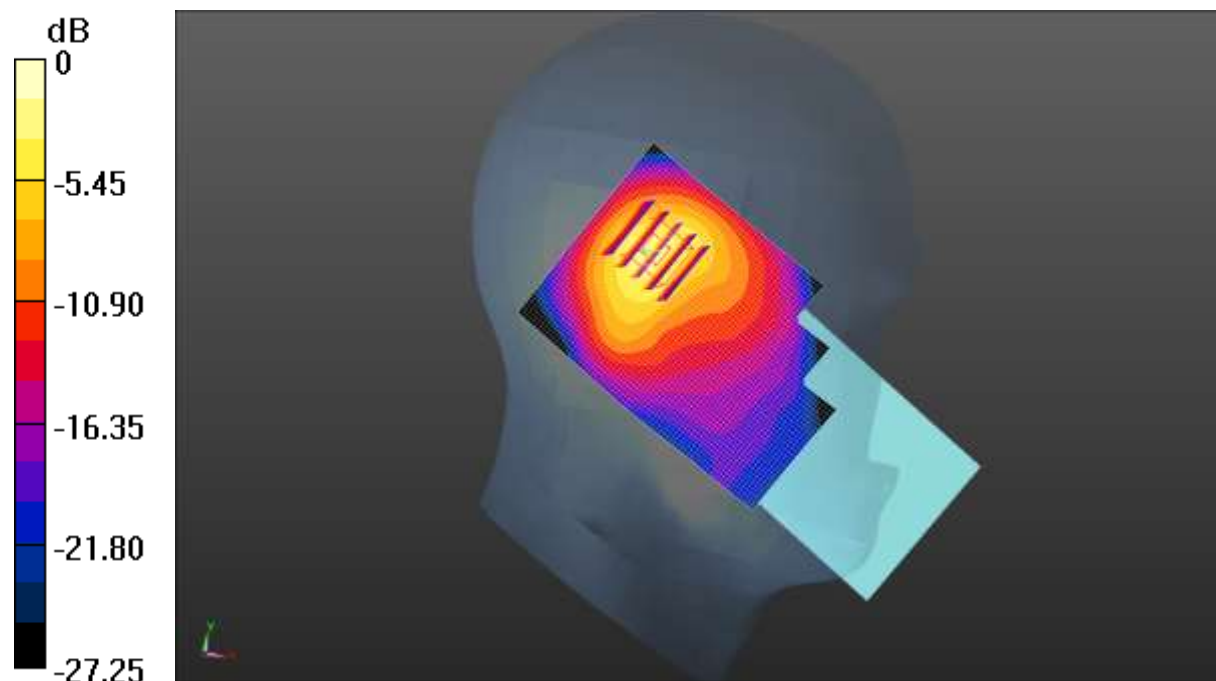

0 dB = 0.775 W/kg = -1.11 dBW/kg

Test Laboratory: CCIS

Date/Time: 09.08.2020 10:35:14

DUT: Mobile Phone; Type: X692; Serial: 1#

Communication System: UID 0, IEEE 802.11b WiFi 2.4 GHz (DSSS, 1 Mbps) (0);
 Frequency: 2437 MHz; Duty Cycle: 1:1
 Medium parameters used (interpolated): $f = 2437$ MHz; $\sigma = 1.807$ S/m; $\epsilon_r = 39.403$; $\rho = 1000$ kg/m³
 Phantom section: Right Section

DASY5 Configuration:

- Probe: EX3DV4 – SN3633; ConvF(7.43, 7.43, 7.43); Calibrated: 04.01.2020;
- Sensor-Surface: 1.4mm (Mechanical Surface Detection)
- Electronics: DAE4 Sn1373; Calibrated: 07.27.2020
- Phantom: SAM 5.0; Type: QD000P40CD; Serial: TP:1765
- Measurement SW: DASY52, Version 52.8 (8); SEMCAD X Version 14.6.10 (7331)

WIFI Right Cheek/Middle Channel/Area Scan (51x71x1): Interpolated grid:

$dx=1.200$ mm, $dy=1.200$ mm
 Maximum value of SAR (interpolated) = 0.176 W/kg

WIFI Right Cheek/Middle Channel/Zoom Scan (5x5x7)/Cube 0: Measurement

grid: $dx=5$ mm, $dy=5$ mm, $dz=5$ mm
 Reference Value = 3.202 V/m; Power Drift = 0.10 dB
 Peak SAR (extrapolated) = 0.291 W/kg
SAR(1 g) = 0.130 W/kg; SAR(10 g) = 0.062 W/kg
 Maximum value of SAR (measured) = 0.159 W/kg

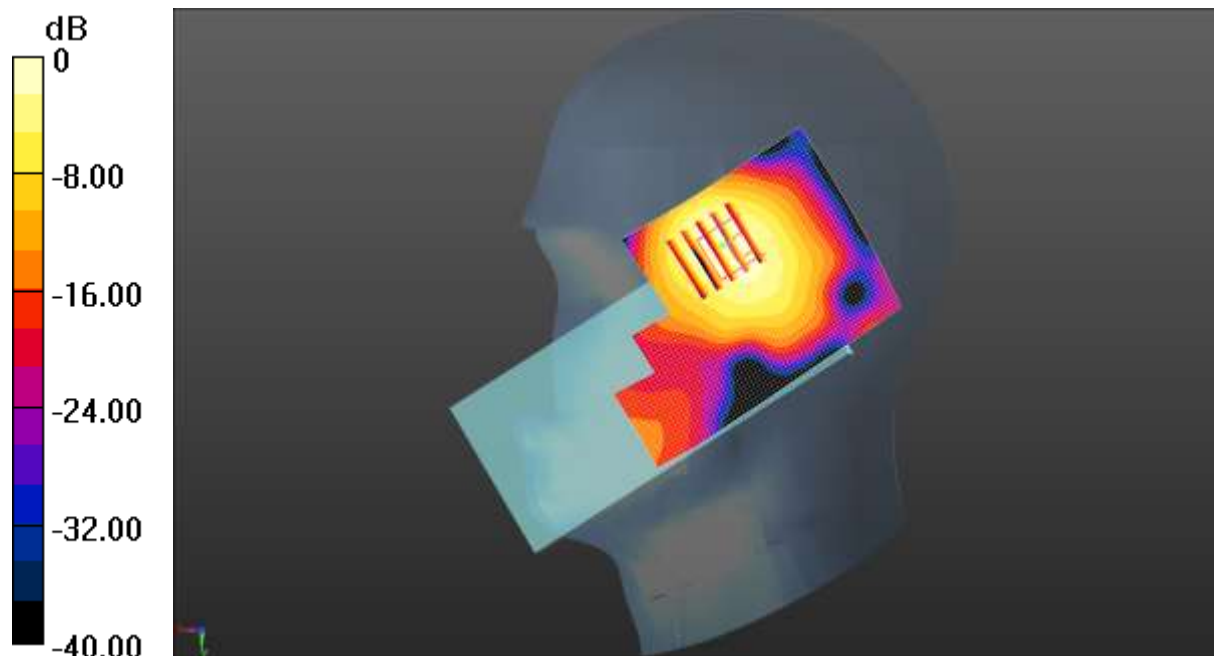

0 dB = 0.159 W/kg = -7.99 dBW/kg

Test Laboratory: CCIS

Date/Time: 09.04.2020 13:19:45

DUT: Mobile Phone; Type: X692; Serial: 1#

Communication System: UID 0, IEEE 802.11a WiFi 5GHz (0); Frequency: 5240 MHz; Duty Cycle: 1:1

Medium parameters used: $f = 5240 \text{ MHz}$; $\sigma = 4.651 \text{ S/m}$; $\epsilon_r = 36.113$; $\rho = 1000 \text{ kg/m}^3$

Phantom section: Flat Section

DASY5 Configuration:

- Probe: EX3DV4 – SN3633; ConvF(5.47, 5.47, 5.47); Calibrated: 04.01.2020;
- Sensor-Surface: 1.4mm (Mechanical Surface Detection)
- Electronics: DAE4 Sn1373; Calibrated: 07.27.2020
- Phantom: SAM 5.0; Type: QD000P40CD; Serial: TP:1765
- Measurement SW: DASY52, Version 52.8 (8); SEMCAD X Version 14.6.10 (7331)

5.2G WIFI Right Cheek/High Channel/Area Scan (51x71x1): Interpolated grid:

$dx=1.000 \text{ mm}$, $dy=1.000 \text{ mm}$

Maximum value of SAR (interpolated) = 0.125 W/kg

5.2G WIFI Right Cheek/High Channel/Zoom Scan (7x7x7)/Cube 0:

Measurement grid: $dx=4\text{mm}$, $dy=4\text{mm}$, $dz=2\text{mm}$

Reference Value = 2.258 V/m; Power Drift = -0.10 dB

Peak SAR (extrapolated) = 0.354 W/kg

SAR(1 g) = 0.140 W/kg; SAR(10 g) = 0.077 W/kg

Maximum value of SAR (measured) = 0.151 W/kg

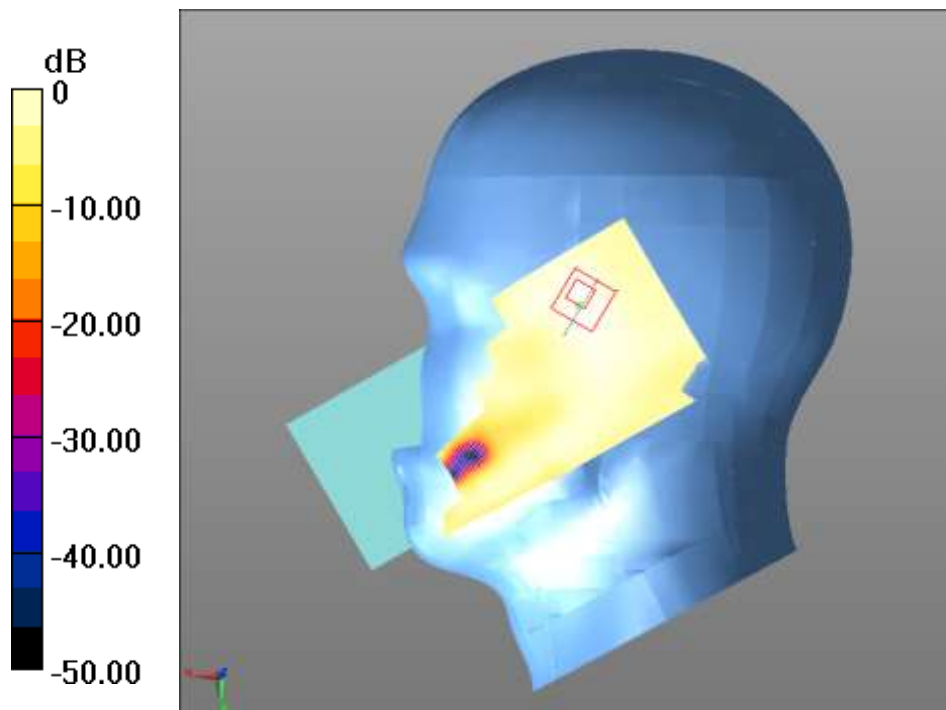

0 dB = 0.151 W/kg = -8.21dBW/kg

Test Laboratory: CCIS

Date/Time: 09.04.2020 14:57:56

DUT: Mobile Phone; Type: X692; Serial: 1#

Communication System: UID 0, IEEE 802.11n20 WiFi 5GHz (0); Frequency: 5745 MHz;

Duty Cycle: 1:1

Medium parameters used (interpolated): $f = 5745$ MHz; $\sigma = 5.324$ S/m; $\epsilon_r = 34.426$; $\rho = 1000$ kg/m³

Phantom section: Right Section

DASY5 Configuration:

- Probe: EX3DV4 – SN3633; ConvF(4.73, 4.73, 4.73); Calibrated: 04.01.2020;
- Sensor-Surface: 1.4mm (Mechanical Surface Detection)
- Electronics: DAE4 Sn1373; Calibrated: 07.27.2020
- Phantom: SAM 5.0; Type: QD000P40CD; Serial: TP:1765
- Measurement SW: DASY52, Version 52.8 (8); SEMCAD X Version 14.6.10 (7331)

5.8G WIFI Left Cheek/Low Channel/Zoom Scan (7x7x7)/Cube 0: Measurement

grid: dx=4mm, dy=4mm, dz=2mm

Reference Value = 1.508 V/m; Power Drift = -0.18 dB

Peak SAR (extrapolated) = 0.172 W/kg

SAR(1 g) = 0.072 W/kg; SAR(10 g) = 0.034 W/kg

Maximum value of SAR (measured) = 0.0787 W/kg

5.8G WIFI Left Cheek/Low Channel/Area Scan (51x71x1): Interpolated grid:

dx=1.000 mm, dy=1.000 mm

Maximum value of SAR (interpolated) = 0.0921 W/kg

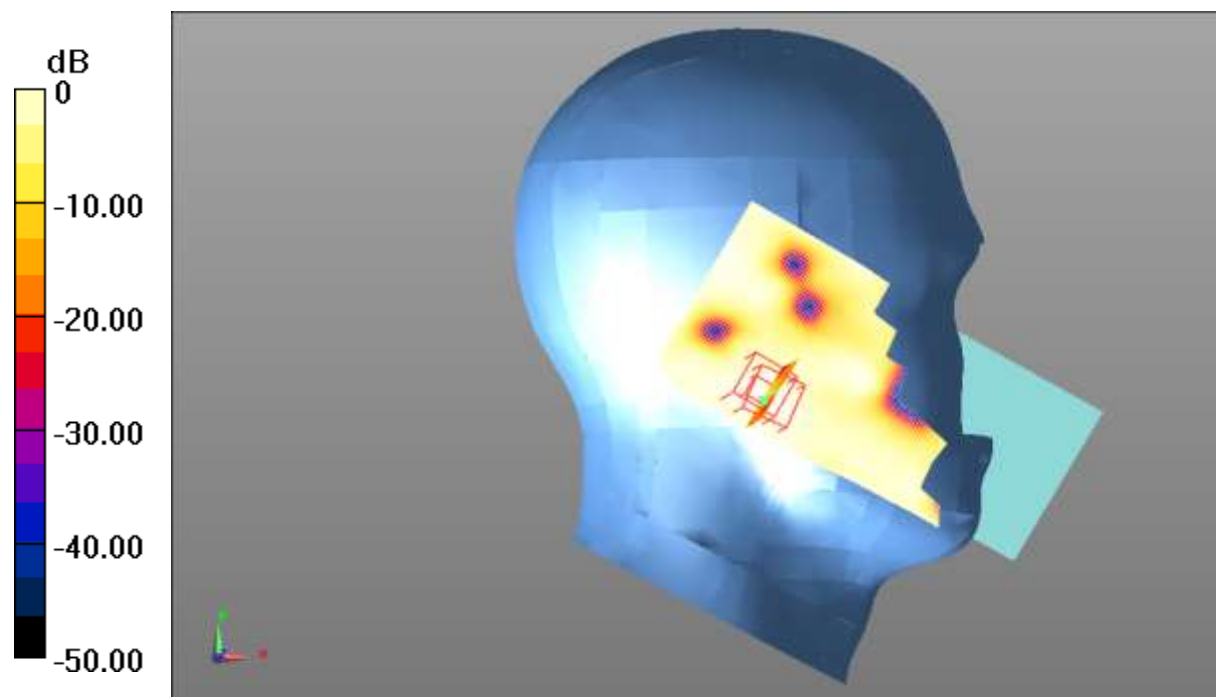

0 dB = 0.0921 W/kg = -10.35 dBW/kg

Test Laboratory: CCIS

Date/Time: 09.09.2020 03:49:27

DUT: Mobile Phone; Type: X692; Serial: 1#

Communication System: UID 0, Bluetooth 8-DPSK DH1 (0); Frequency: 2480 MHz; Duty Cycle: 1:1.29033

Medium parameters used: $f = 2480 \text{ MHz}$; $\sigma = 1.839 \text{ S/m}$; $\epsilon_r = 39.202$; $\rho = 1000 \text{ kg/m}^3$

Phantom section: Right Section

DASY5 Configuration:

- Probe: EX3DV4 – SN3633; ConvF(7.43, 7.43, 7.43); Calibrated: 04.01.2020;
- Sensor-Surface: 1.4mm (Mechanical Surface Detection)
- Electronics: DAE4 Sn1373; Calibrated: 07.27.2020
- Phantom: SAM 5.0; Type: QD000P40CD; Serial: TP:1765
- Measurement SW: DASY52, Version 52.8 (8); SEMCAD X Version 14.6.10 (7331)

BT Right Cheek/High Channel/Zoom Scan (5x5x7)/Cube 0: Measurement grid:

$dx=5\text{mm}$, $dy=5\text{mm}$, $dz=5\text{mm}$

Reference Value = 0 V/m; Power Drift = 0.05 dB

Peak SAR (extrapolated) = 0.0520 W/kg

SAR(1 g) = 0.010 W/kg; SAR(10 g) = 0.00361 W/kg

Maximum value of SAR (measured) = 0.0140 W/kg

BT Right Cheek/High Channel/Area Scan (51x71x1): Interpolated grid: $dx=1.200$

mm , $dy=1.200 \text{ mm}$

Maximum value of SAR (interpolated) = 0.0335 W/kg

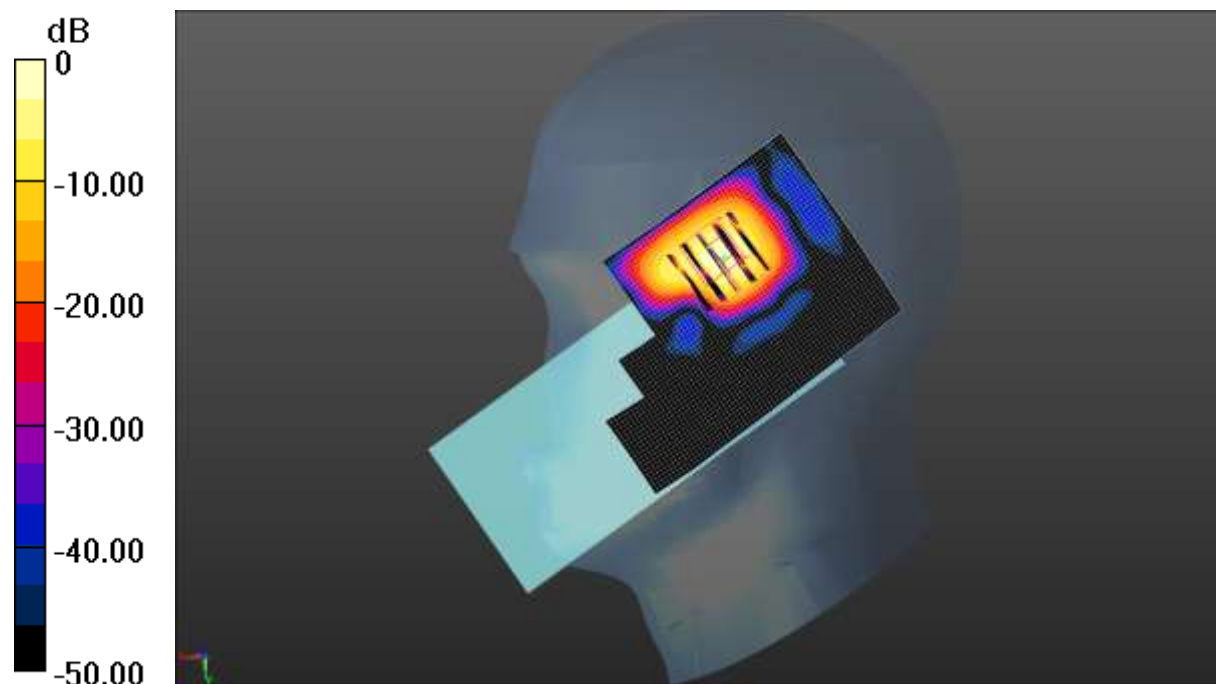

0 dB = 0.0335 W/kg = -14.75 dBW/kg

Test Laboratory: CCIS

Date/Time: 09.02.2020 10:21:16

DUT: Mobile Phone; Type: X692; Serial: 1#

Communication System: UID 0, GSM (0); Frequency: 848.8 MHz; Duty Cycle: 1:8.30042
 Medium parameters used (interpolated): $f = 848.8 \text{ MHz}$; $\sigma = 0.908 \text{ S/m}$; $\epsilon_r = 41.995$; $\rho = 1000 \text{ kg/m}^3$
 Phantom section: Flat Section

DASY5 Configuration:

- Probe: EX3DV4 - SN3633; ConvF(9.33, 9.33, 9.33); Calibrated: 04.01.2020;
- Sensor-Surface: 1.4mm (Mechanical Surface Detection)
- Electronics: DAE4 Sn1373; Calibrated: 07.27.2020
- Phantom: SAM 5.0; Type: QD000P40CD; Serial: TP:1765
- Measurement SW: DASY52, Version 52.8 (8); SEMCAD X Version 14.6.10 (7331)

GSM 850 Body Back/High Channel/Area Scan (51x71x1): Interpolated grid:

$dx=1.500 \text{ mm}$, $dy=1.500 \text{ mm}$

Maximum value of SAR (interpolated) = 0.276 W/kg

GSM 850 Body Back/High Channel/Zoom Scan (5x5x7)/Cube 0: Measurement

grid: $dx=8\text{mm}$, $dy=8\text{mm}$, $dz=5\text{mm}$

Reference Value = 9.486 V/m; Power Drift = 0.08 dB

Peak SAR (extrapolated) = 0.418 W/kg

SAR(1 g) = 0.241 W/kg; SAR(10 g) = 0.146 W/kg

Maximum value of SAR (measured) = 0.292 W/kg

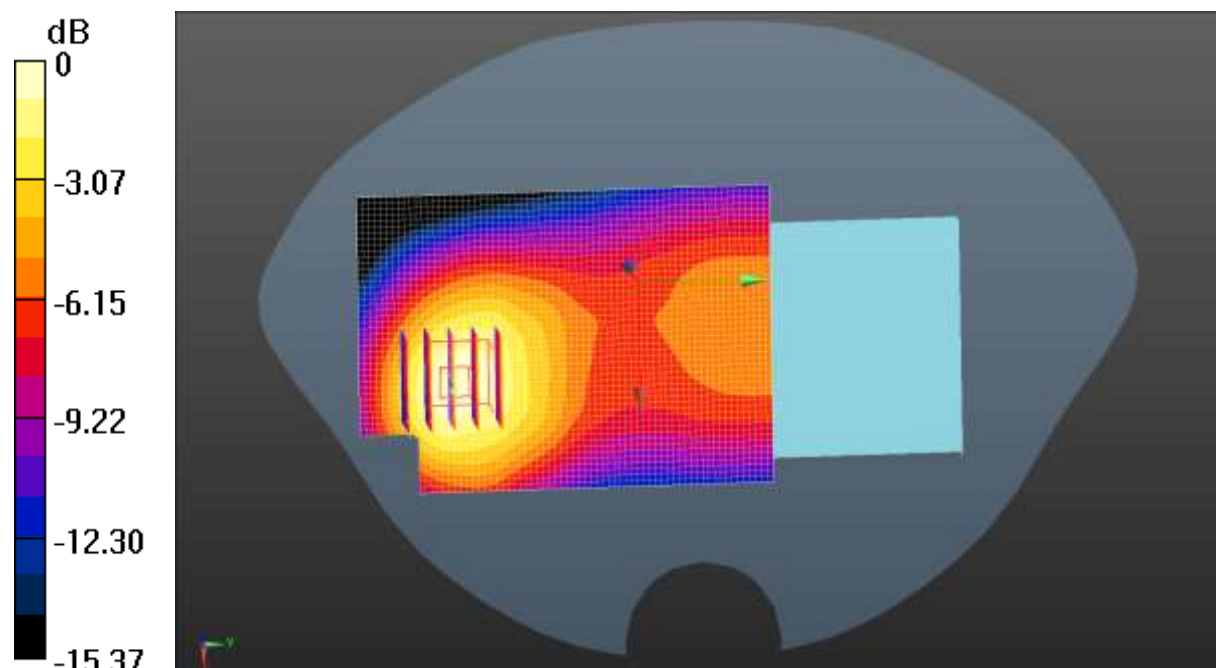

0 dB = 0.292 W/kg = -5.35 dBW/kg

Test Laboratory: CCIS

Date/Time: 09.10.2020 16:38:56

DUT: Mobile Phone; Type: X692; Serial: 1#

Communication System: UID 0, GSM (0); Frequency: 1909.8 MHz; Duty Cycle: 1:8.30042
 Medium parameters used: $f = 1909.8 \text{ MHz}$; $\sigma = 1.423 \text{ S/m}$; $\epsilon_r = 39.714$; $\rho = 1000 \text{ kg/m}^3$
 Phantom section: Flat Section

DASY5 Configuration:

- Probe: EX3DV4 - SN3633; ConvF(7.76, 7.76, 7.76); Calibrated: 04.01.2020;
- Sensor-Surface: 1.4mm (Mechanical Surface Detection)
- Electronics: DAE4 Sn1373; Calibrated: 07.27.2020
- Phantom: SAM 5.0; Type: QD000P40CD; Serial: TP:1765
- Measurement SW: DASY52, Version 52.8 (8); SEMCAD X Version 14.6.10 (7331)

GSM 1900 Body Back/High Channel/Zoom Scan (5x5x7)/Cube 0: Measurement grid:

$dx=8\text{mm}$, $dy=8\text{mm}$, $dz=5\text{mm}$

Reference Value = 5.661 V/m; Power Drift = 0.09 dB

Peak SAR (extrapolated) = 0.975 W/kg

SAR(1 g) = 0.514 W/kg; SAR(10 g) = 0.263 W/kg

Maximum value of SAR (measured) = 0.604 W/kg

GSM 1900 Body Back/High Channel/Area Scan (51x71x1): Interpolated grid: $dx=1.500$

mm , $dy=1.500 \text{ mm}$

Maximum value of SAR (interpolated) = 0.625 W/kg

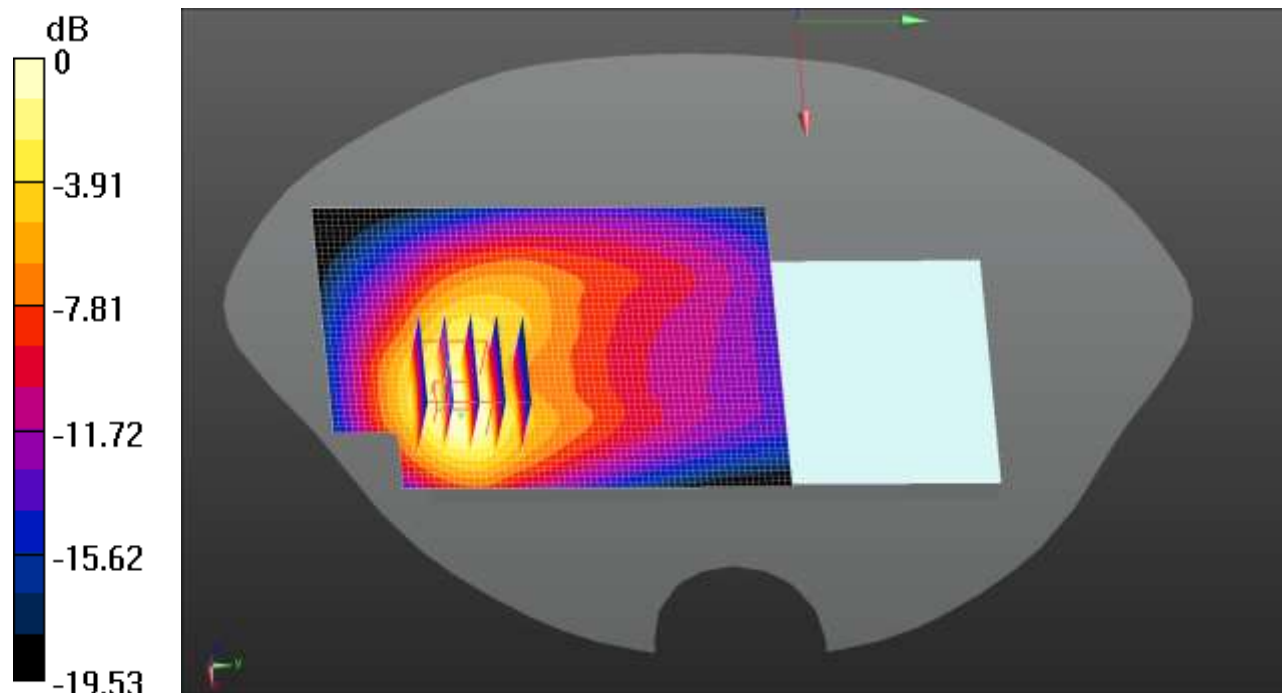

0 dB = 0.625 W/kg = -2.04 dBW/kg

Test Laboratory: CCIS

Date/Time: 09.02 2020 14:42:16

DUT: Mobile Phone; Type: X692; Serial: 1#

Communication System: UID 0, UMTS-FDD(WCDMA) (0); Frequency: 846.6 MHz; Duty Cycle: 1:1

Medium parameters used (interpolated): $f = 846.6$ MHz; $\sigma = 0.907$ S/m; $\epsilon_r = 42.002$; $\rho = 1000$ kg/m³

Phantom section: Flat Section

DASY5 Configuration:

- Probe: EX3DV4 - SN3633; ConvF(9.33, 9.33, 9.33); Calibrated: 04.01.2020;
- Sensor-Surface: 1.4mm (Mechanical Surface Detection)
- Electronics: DAE4 Sn1373; Calibrated: 07.27.2020
- Phantom: SAM 5.0; Type: QD000P40CD; Serial: TP:1765
- Measurement SW: DASY52, Version 52.8 (8); SEMCAD X Version 14.6.10 (7331)

WCDMA 850 Body Back/High Channel/Area Scan (51x71x1): Interpolated grid:

$dx=1.500$ mm, $dy=1.500$ mm

Maximum value of SAR (interpolated) = 0.297 W/kg

WCDMA 850 Body Back/High Channel/Zoom Scan (5x5x7)/Cube 0:

Measurement grid: $dx=8$ mm, $dy=8$ mm, $dz=5$ mm

Reference Value = 9.842 V/m; Power Drift = 0.04 dB

Peak SAR (extrapolated) = 0.419 W/kg

SAR(1 g) = 0.243 W/kg; SAR(10 g) = 0.149 W/kg

Maximum value of SAR (measured) = 0.294 W/kg

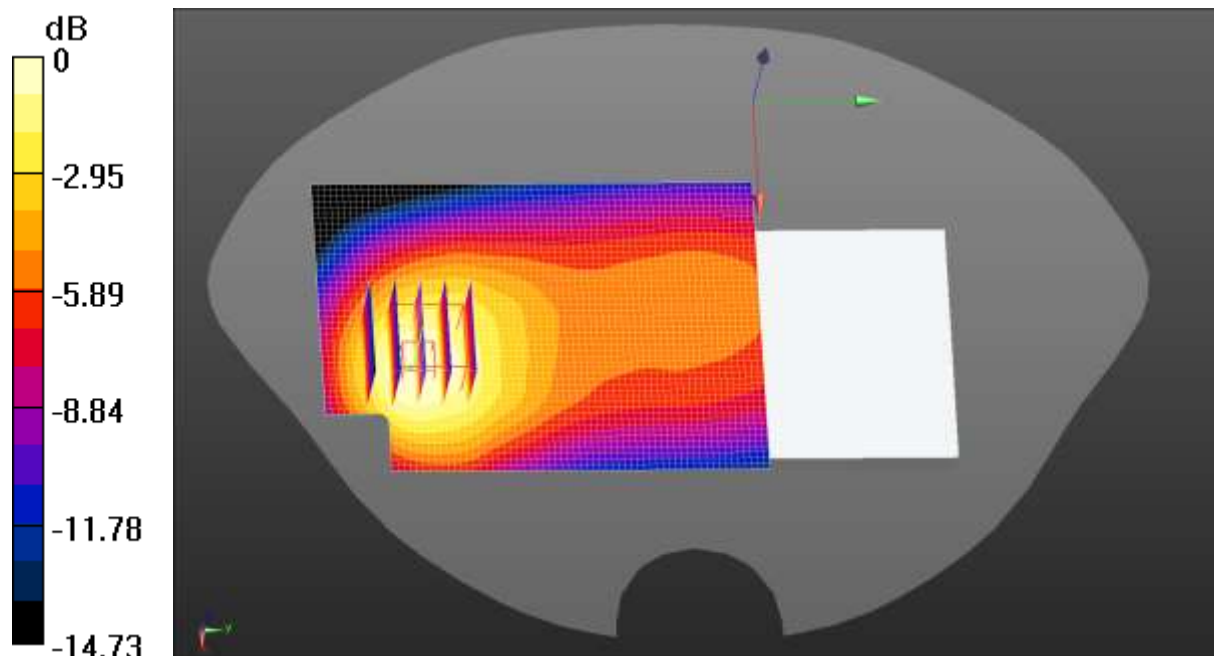

0 dB = 0.294 W/kg = -5.32 dBW/kg

Test Laboratory: CCIS

Date/Time: 09.10.2020 15:28:10

DUT: Mobile Phone; Type: X692; Serial: 1#

Communication System: UID 0, UMTS-FDD(WCDMA) (0); Frequency: 1712.4 MHz; Duty Cycle: 1:1

Medium parameters used (interpolated): $f = 1712.4$ MHz; $\sigma = 1.346$ S/m; $\epsilon_r = 40.733$; $\rho = 1000$ kg/m³

Phantom section: Flat Section

DASY5 Configuration:

- Probe: EX3DV4 - SN3633; ConvF(8.09, 8.09, 8.09); Calibrated: 04.01.2020;
- Sensor-Surface: 1.4mm (Mechanical Surface Detection)
- Electronics: DAE4 Sn1373; Calibrated: 07.27.2020
- Phantom: SAM 5.0; Type: QD000P40CD; Serial: TP:1765
- Measurement SW: DASY52, Version 52.8 (8); SEMCAD X Version 14.6.10 (7331)

WCDMA 1700 Body Back/Low Channel/Zoom Scan (5x5x7)/Cube 0:

Measurement grid: dx=8mm, dy=8mm, dz=5mm

Reference Value = 3.639 V/m; Power Drift = 0.06 dB

Peak SAR (extrapolated) = 0.562 W/kg

SAR(1 g) = 0.310 W/kg; SAR(10 g) = 0.161 W/kg

Maximum value of SAR (measured) = 0.394 W/kg

WCDMA 1700 Body Back/Low Channel/Area Scan (51x71x1): Interpolated grid:

dx=1.500 mm, dy=1.500 mm

Maximum value of SAR (interpolated) = 0.374 W/kg

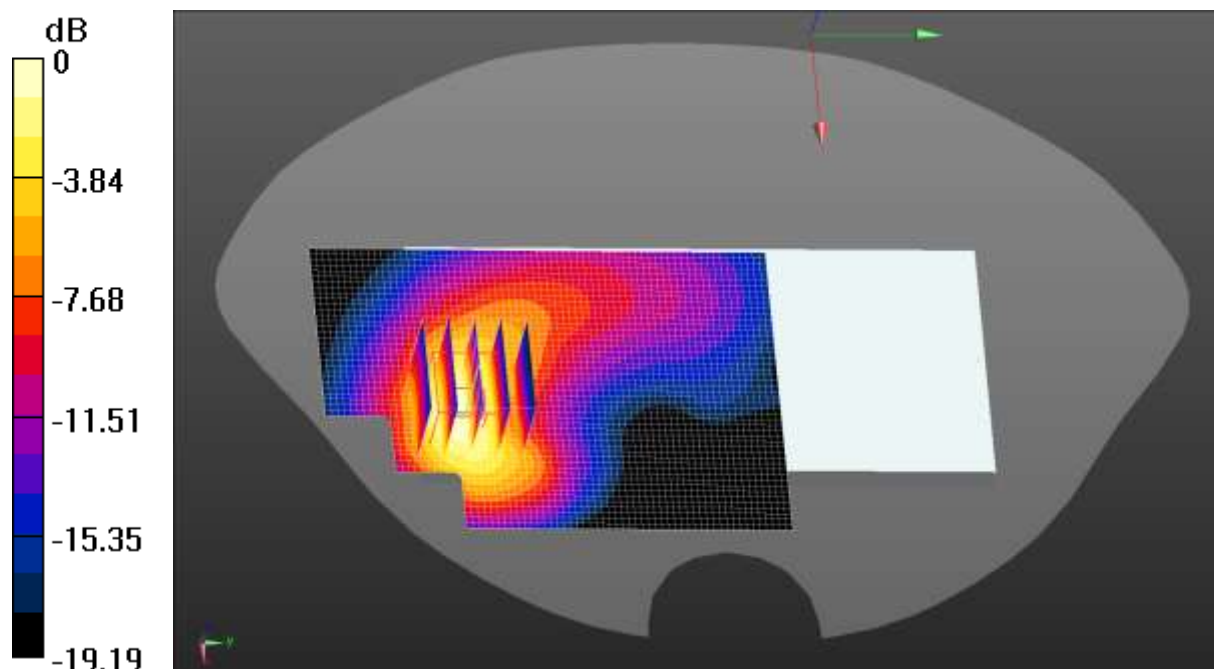

0 dB = 0.374 W/kg = -4.27 dBW/kg

Test Laboratory: CCIS

Date/Time: 09.10.2020 09:33:32

DUT: Mobile Phone; Type: X692; Serial: 1#

Communication System: UID 0, UMTS-FDD(WCDMA) (0); Frequency: 1907.6 MHz; Duty Cycle: 1:1

Medium parameters used (interpolated): $f = 1907.6$ MHz; $\sigma = 1.421$ S/m; $\epsilon_r = 39.733$; $\rho = 1000$ kg/m³

Phantom section: Flat Section

DASY5 Configuration:

- Probe: EX3DV4 - SN3633; ConvF(7.76, 7.76, 7.76); Calibrated: 04.01.2020;
- Sensor-Surface: 1.4mm (Mechanical Surface Detection)
- Electronics: DAE4 Sn1373; Calibrated: 07.27.2020
- Phantom: SAM 5.0; Type: QD000P40CD; Serial: TP:1765
- Measurement SW: DASY52, Version 52.8 (8); SEMCAD X Version 14.6.10 (7331)

WCDMA 1900 Body Back/High Channel/Zoom Scan (5x5x7)/Cube 0:

Measurement grid: dx=8mm, dy=8mm, dz=5mm

Reference Value = 4.188 V/m; Power Drift = 0.19 dB

Peak SAR (extrapolated) = 0.537 W/kg

SAR(1 g) = 0.288 W/kg; SAR(10 g) = 0.149 W/kg

Maximum value of SAR (measured) = 0.349 W/kg

WCDMA 1900 Body Back/High Channel/Area Scan (51x71x1): Interpolated grid:

dx=1.500 mm, dy=1.500 mm

Maximum value of SAR (interpolated) = 0.344 W/kg

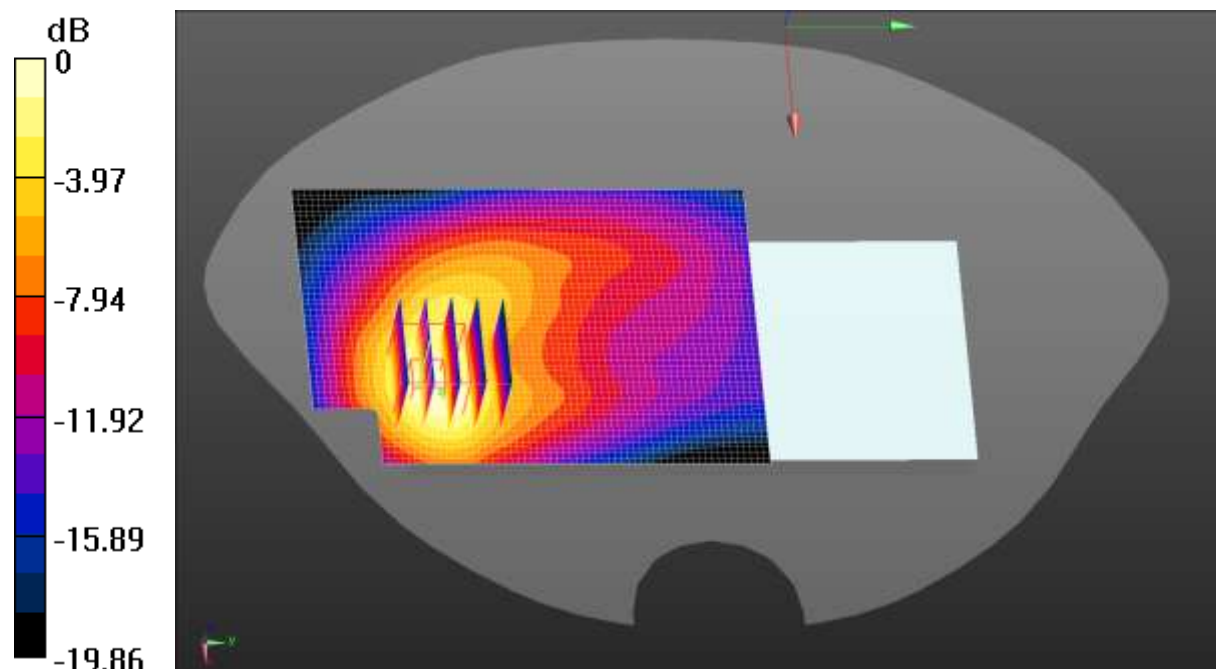

0 dB = 0.344 W/kg = -4.63 dBW/kg

Test Laboratory: CCIS

Date/Time: 09.11.2020 02:13:47

DUT: Mobile Phone; Type: X692; Serial: 1#

Communication System: UID 0, LTE-Fdd(USA) 1RB QPSK (0); Frequency: 1860 MHz;
 Duty Cycle: 1:1
 Medium parameters used: $f = 1860 \text{ MHz}$; $\sigma = 1.399 \text{ S/m}$; $\epsilon_r = 40.464$; $\rho = 1000 \text{ kg/m}^3$
 Phantom section: Flat Section

DASY5 Configuration:

- Probe: EX3DV4 - SN3633; ConvF(7.76, 7.76, 7.76); Calibrated: 04.01.2020;
- Sensor-Surface: 1.4mm (Mechanical Surface Detection)
- Electronics: DAE4 Sn1373; Calibrated: 07.27.2020
- Phantom: SAM 5.0; Type: QD000P40CD; Serial: TP:1765
- Measurement SW: DASY52, Version 52.8 (8); SEMCAD X Version 14.6.10 (7331)

LTE Band 2 1RB(20MHz) Body Back/Low Channel/Area Scan (51x71x1):

Interpolated grid: $dx=1.500 \text{ mm}$, $dy=1.500 \text{ mm}$
 Maximum value of SAR (interpolated) = 0.365 W/kg

LTE Band 2 1RB(20MHz) Body Back/Low Channel/Zoom Scan (5x5x7)/Cube

0: Measurement grid: $dx=8\text{mm}$, $dy=8\text{mm}$, $dz=5\text{mm}$
 Reference Value = 5.442 V/m; Power Drift = 0.29 dB
 Peak SAR (extrapolated) = 0.695 W/kg
SAR(1 g) = 0.377 W/kg; SAR(10 g) = 0.195 W/kg
 Maximum value of SAR (measured) = 0.471 W/kg

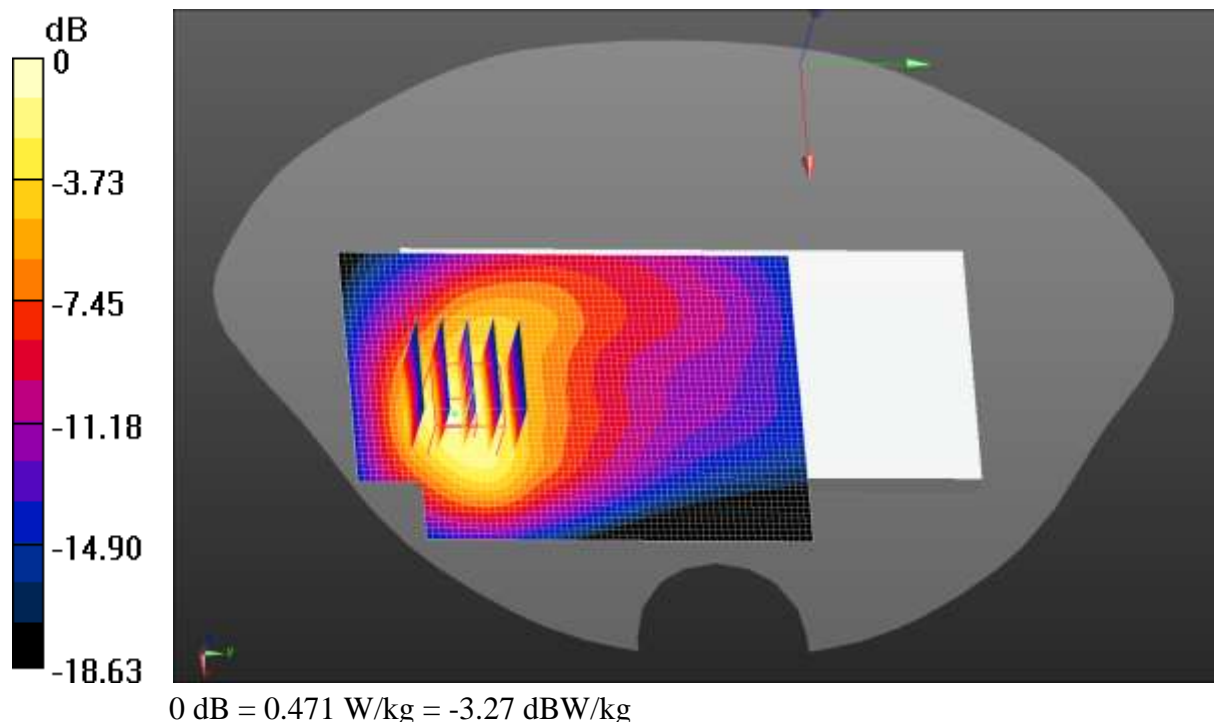

Test Laboratory: CCIS

Date/Time: 09.10.2020 23:46:45

DUT: Mobile Phone; Type: X692; Serial: 1#

Communication System: UID 0, LTE-Fdd(USA) 1RB QPSK (0); Frequency: 1732.5 MHz;
 Duty Cycle: 1:1
 Medium parameters used (interpolated): $f = 1732.5 \text{ MHz}$; $\sigma = 1.354 \text{ S/m}$; $\epsilon_r = 40.649$; $\rho = 1000 \text{ kg/m}^3$
 Phantom section: Flat Section

DASY5 Configuration:

- Probe: EX3DV4 - SN3633; ConvF(7.76, 7.76, 7.76); Calibrated: 04.01.2020;
- Sensor-Surface: 1.4mm (Mechanical Surface Detection)
- Electronics: DAE4 Sn1373; Calibrated: 07.27.2020
- Phantom: SAM 5.0; Type: QD000P40CD; Serial: TP:1765
- Measurement SW: DASY52, Version 52.8 (8); SEMCAD X Version 14.6.10 (7331)

LTE Band 4 1RB(20MHz) Body Back/Middle Channel/Area Scan (51x71x1):

Interpolated grid: $dx=1.500 \text{ mm}$, $dy=1.500 \text{ mm}$
 Maximum value of SAR (interpolated) = 0.353 W/kg

LTE Band 4 1RB(20MHz) Body Back/Middle Channel/Zoom Scan

(5x5x7)/Cube 0: Measurement grid: $dx=8\text{mm}$, $dy=8\text{mm}$, $dz=5\text{mm}$
 Reference Value = 3.795 V/m ; Power Drift = 0.30 dB
 Peak SAR (extrapolated) = 0.631 W/kg
SAR(1 g) = 0.342 W/kg ; SAR(10 g) = 0.175 W/kg
 Maximum value of SAR (measured) = 0.393 W/kg

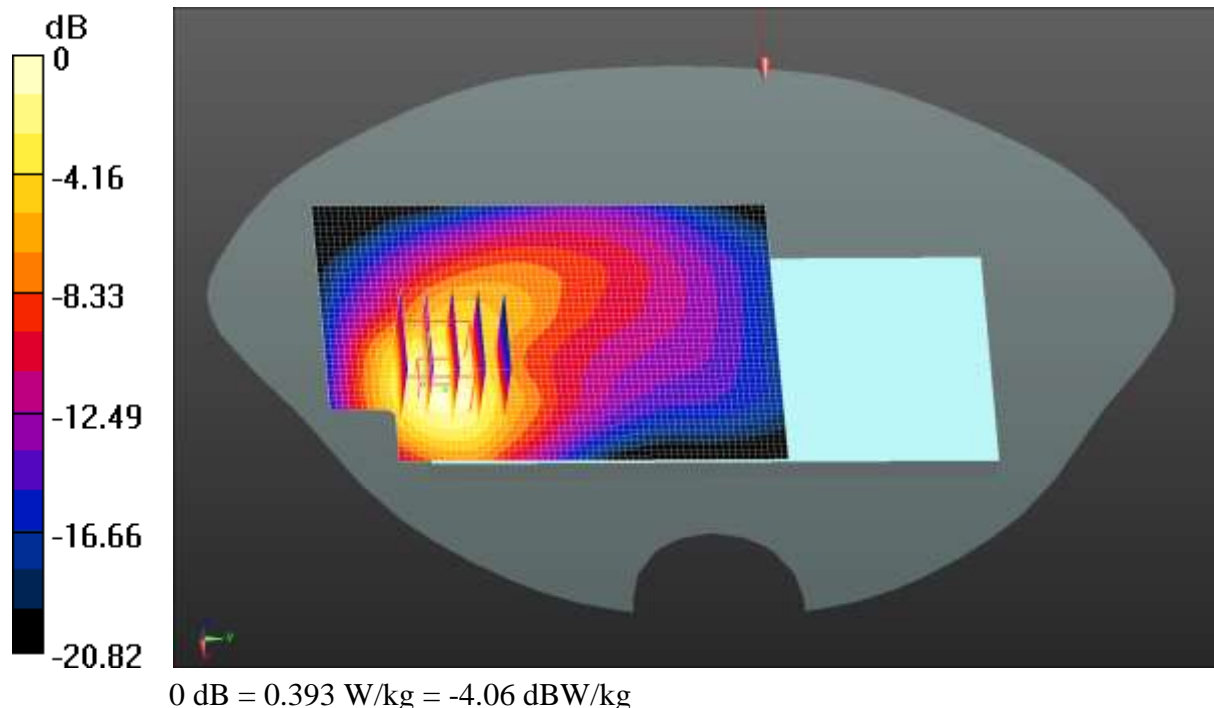

Test Laboratory: CCIS

Date/Time: 09.08.2020 15:55:20

DUT: Mobile Phone; Type: X692; Serial: 1#

Communication System: UID 0, LTE-Fdd(USA) 1RB QPSK (0); Frequency: 2560 MHz;
 Duty Cycle: 1:1
 Medium parameters used: $f = 2560 \text{ MHz}$; $\sigma = 1.982 \text{ S/m}$; $\epsilon_r = 38.698$; $\rho = 1000 \text{ kg/m}^3$
 Phantom section: Flat Section

DASY5 Configuration:

- Probe: EX3DV4 – SN3633; ConvF(7.20, 7.20, 7.20); Calibrated: 04.01.2020;
- Sensor-Surface: 1.4mm (Mechanical Surface Detection)
- Electronics: DAE4 Sn1373; Calibrated: 07.27.2020
- Phantom: SAM 5.0; Type: QD000P40CD; Serial: TP:1765
- Measurement SW: DASY52, Version 52.8 (8); SEMCAD X Version 14.6.10 (7331)

LTE Band 7 1RB(20MHz) Body Back/High Channel/Area Scan (51x71x1):

Interpolated grid: $dx=1.200 \text{ mm}$, $dy=1.200 \text{ mm}$
 Maximum value of SAR (interpolated) = 0.295 W/kg

LTE Band 7 1RB(20MHz) Body Back/High Channel/Zoom Scan (5x5x7)/Cube

0: Measurement grid: $dx=5\text{mm}$, $dy=5\text{mm}$, $dz=5\text{mm}$
 Reference Value = 1.695 V/m; Power Drift = 0.07 dB
 Peak SAR (extrapolated) = 0.683 W/kg
SAR(1 g) = 0.306 W/kg; SAR(10 g) = 0.140 W/kg
 Maximum value of SAR (measured) = 0.394 W/kg

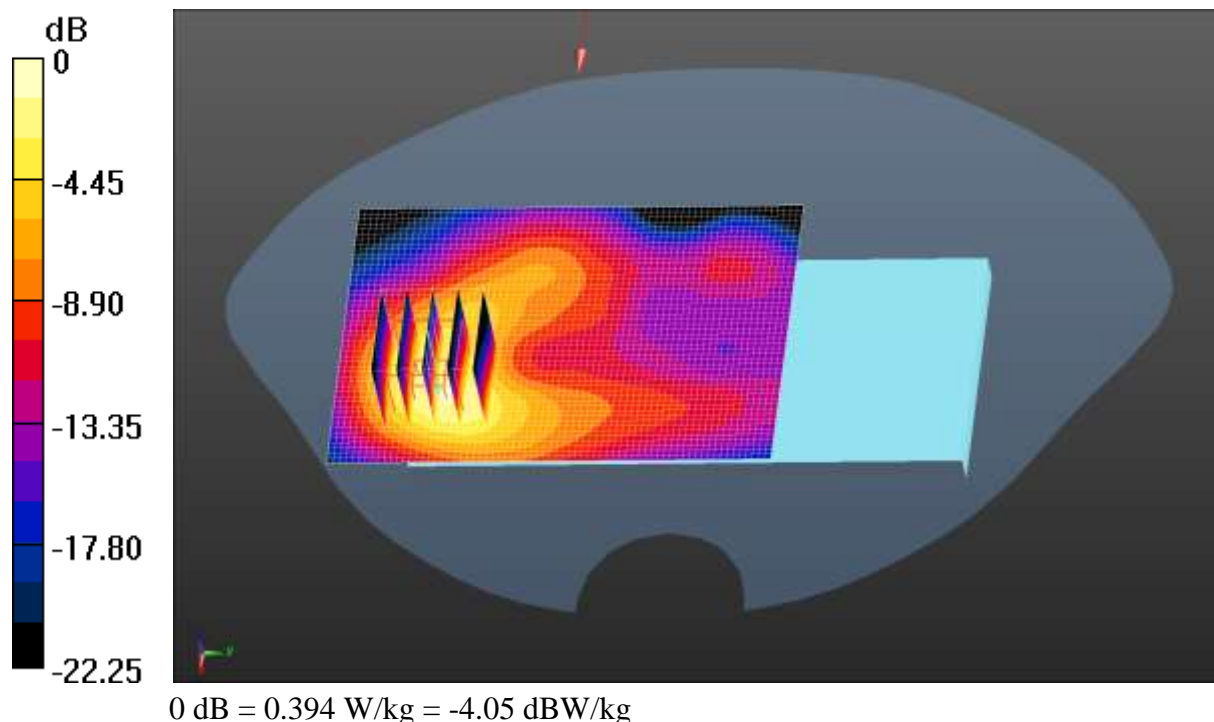

Test Laboratory: CCIS

Date/Time: 09.02.2020 21:25:57

DUT: Mobile Phone; Type: X692; Serial: 1#

Communication System: UID 0, LTE-Fdd(USA) 1RB QPSK (0); Frequency: 836.5 MHz;

Duty Cycle: 1:1

Medium parameters used (interpolated): $f = 836.5$ MHz; $\sigma = 0.893$ S/m; $\epsilon_r = 42.072$; $\rho = 1000$ kg/m³

Phantom section: Flat Section

DASY5 Configuration:

- Probe: EX3DV4 - SN3633; ConvF(9.33, 9.33, 9.33); Calibrated: 04.01.2020;
- Sensor-Surface: 1.4mm (Mechanical Surface Detection)
- Electronics: DAE4 Sn1373; Calibrated: 07.27.2020
- Phantom: SAM 5.0; Type: QD000P40CD; Serial: TP:1765
- Measurement SW: DASY52, Version 52.8 (8); SEMCAD X Version 14.6.10 (7331)

LTE Band 5 1RB(10MHz) Body Back/Middle Channel/Zoom Scan

(5x5x7)/Cube 0: Measurement grid: dx=8mm, dy=8mm, dz=5mm

Reference Value = 9.844 V/m; Power Drift = 0.02 dB

Peak SAR (extrapolated) = 0.444 W/kg

SAR(1 g) = 0.261 W/kg; SAR(10 g) = 0.163 W/kg

Maximum value of SAR (measured) = 0.314 W/kg

LTE Band 5 1RB(10MHz) Body Back/Middle Channel/Area Scan (51x71x1):

Interpolated grid: dx=1.500 mm, dy=1.500 mm

Maximum value of SAR (interpolated) = 0.309 W/kg

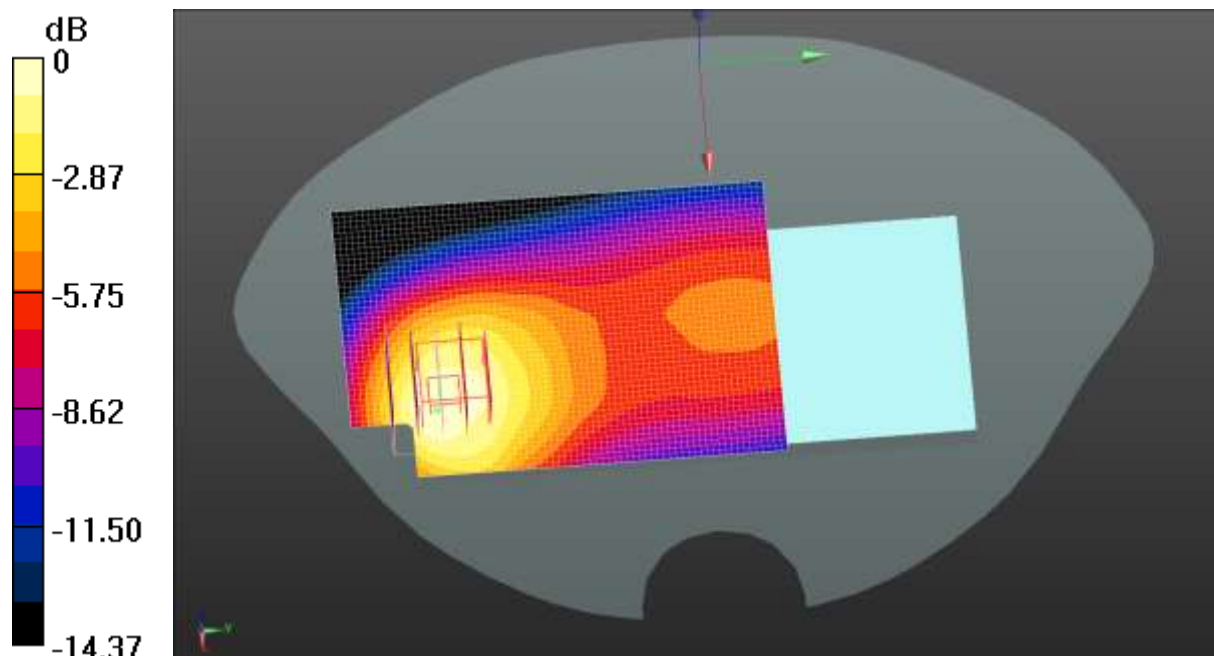

0 dB = 0.309 W/kg = -5.10 dBW/kg

Test Laboratory: CCIS

Date/Time: 09.08.2020 17:59:06

DUT: Mobile Phone; Type: X692; Serial: 1#

Communication System: UID 0, LTE-TDD(USA) 20MHz 1RB QPSK (0); Frequency: 2610MHz; Duty Cycle: 1:1.59956

Medium parameters used (interpolated): $f = 2610 \text{ MHz}$; $\sigma = 2.017 \text{ S/m}$; $\epsilon_r = 38.492$; $\rho = 1000 \text{ kg/m}^3$

Phantom section: Flat Section

DASY5 Configuration:

- Probe: EX3DV4 – SN3633; ConvF(7.20, 7.20, 7.20); Calibrated: 04.01.2020;
- Sensor-Surface: 1.4mm (Mechanical Surface Detection)
- Electronics: DAE4 Sn1373; Calibrated: 07.27.2020
- Phantom: SAM 5.0; Type: QD000P40CD; Serial: TP:1765
- Measurement SW: DASY52, Version 52.8 (8); SEMCAD X Version 14.6.10 (7331)

LTE Band 38 1RB(20MHz) Body Back/High Channel/Area Scan (51x71x1):

Interpolated grid: $dx=1.200 \text{ mm}$, $dy=1.200 \text{ mm}$

Maximum value of SAR (interpolated) = 0.239 W/kg

LTE Band 38 1RB(20MHz) Body Back/High Channel/Zoom Scan

(5x5x7)/Cube 0: Measurement grid: $dx=5\text{mm}$, $dy=5\text{mm}$, $dz=5\text{mm}$

Reference Value = 2.322 V/m; Power Drift = 0.17 dB

Peak SAR (extrapolated) = 0.490 W/kg

SAR(1 g) = 0.214 W/kg; SAR(10 g) = 0.097 W/kg

Maximum value of SAR (measured) = 0.263 W/kg

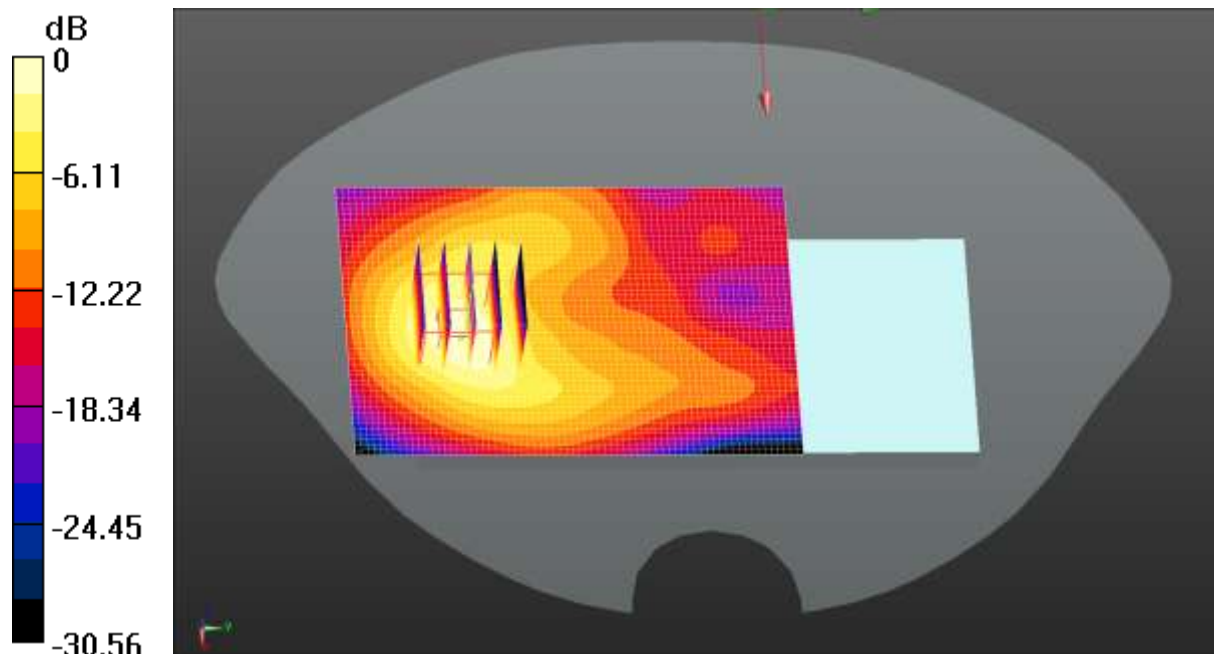

0 dB = 0.263 W/kg = -5.80 dBW/kg

Test Laboratory: CCIS

Date/Time: 09.09.2020 00:37:19

DUT: Mobile Phone; Type: X692; Serial: 1#

Communication System: UID 0, LTE-TDD(USA) 20MHz 1RB QPSK (0); Frequency: 2595 MHz; Duty Cycle: 1:1.59956

Medium parameters used (interpolated): $f = 2595$ MHz; $\sigma = 2.004$ S/m; $\epsilon_r = 38.524$; $\rho = 1000$ kg/m³

Phantom section: Flat Section

DASY5 Configuration:

- Probe: EX3DV4 – SN3633; ConvF(7.20, 7.20, 7.20); Calibrated: 04.01.2020;
- Sensor-Surface: 1.4mm (Mechanical Surface Detection)
- Electronics: DAE4 Sn1373; Calibrated: 07.27.2020
- Phantom: SAM 5.0; Type: QD000P40CD; Serial: TP:1765
- Measurement SW: DASY52, Version 52.8 (8); SEMCAD X Version 14.6.10 (7331)

LTE Band 41 1RB(20MHz) Body Back/Middle Channel/Area Scan (51x71x1):

Interpolated grid: dx=1.200 mm, dy=1.200 mm

Maximum value of SAR (interpolated) = 0.258 W/kg

LTE Band 41 1RB(20MHz) Body Back/Middle Channel/Zoom Scan

(5x5x7)/Cube 0: Measurement grid: dx=5mm, dy=5mm, dz=5mm

Reference Value = 2.217 V/m; Power Drift = 0.10 dB

Peak SAR (extrapolated) = 0.596 W/kg

SAR(1 g) = 0.257 W/kg; SAR(10 g) = 0.116 W/kg

Maximum value of SAR (measured) = 0.329 W/kg

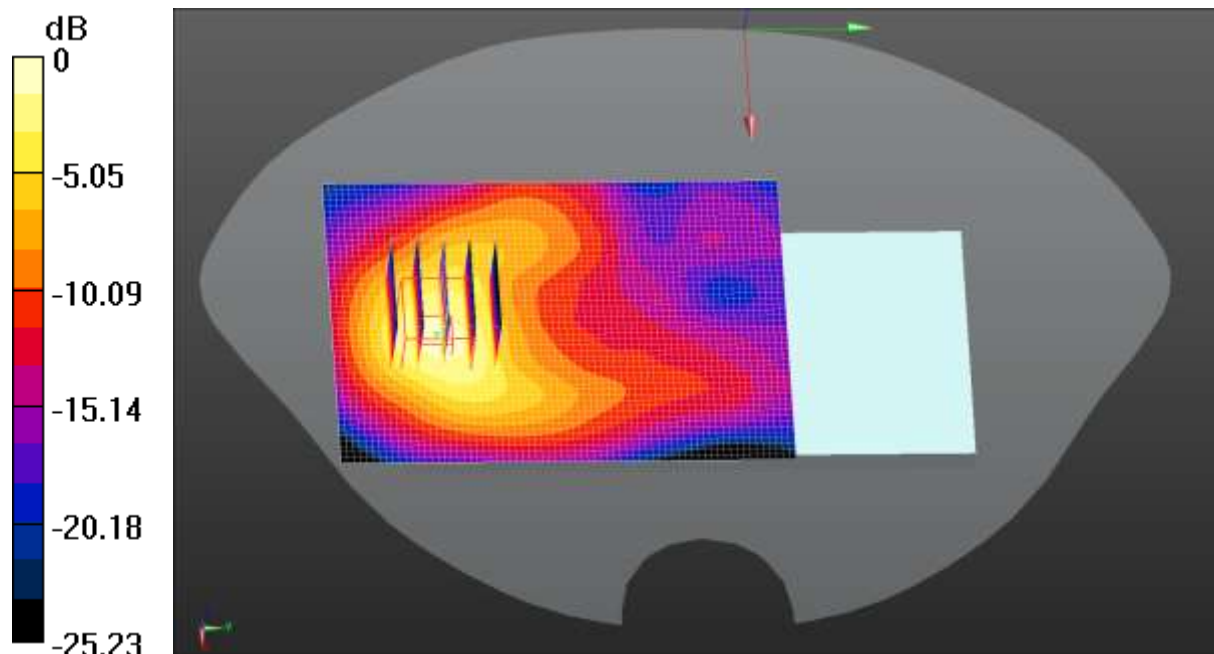

0 dB = 0.329 W/kg = -4.83 dBW/kg

Test Laboratory: CCIS

Date/Time: 09.11.2020 03:18:52

DUT: Mobile Phone; Type: X692; Serial: 1#

Communication System: UID 0, LTE-FDD(USA) 20MHz 50%RB QPSK (0); Frequency: 1880 MHz; Duty Cycle: 1:1

Medium parameters used: $f = 1880 \text{ MHz}$; $\sigma = 1.394 \text{ S/m}$; $\epsilon_r = 39.867$; $\rho = 1000 \text{ kg/m}^3$
Phantom section: Flat Section

DASY5 Configuration:

- Probe: EX3DV4 - SN3633; ConvF(7.76, 7.76, 7.76); Calibrated: 04.01.2020;
- Sensor-Surface: 1.4mm (Mechanical Surface Detection)
- Electronics: DAE4 Sn1373; Calibrated: 07.27.2020
- Phantom: SAM 5.0; Type: QD000P40CD; Serial: TP:1765
- Measurement SW: DASY52, Version 52.8 (8); SEMCAD X Version 14.6.10 (7331)

LTE Band 2 50%RB(20MHz) Body Back/Middle Channel/Zoom Scan

(5x5x7)/Cube 0: Measurement grid: $dx=8\text{mm}$, $dy=8\text{mm}$, $dz=5\text{mm}$

Reference Value = 5.515 V/m; Power Drift = 0.33 dB

Peak SAR (extrapolated) = 0.563 W/kg

SAR(1 g) = 0.308 W/kg; SAR(10 g) = 0.161 W/kg

Maximum value of SAR (measured) = 0.366 W/kg

LTE Band 2 50%RB(20MHz) Body Back/Middle Channel/Area Scan

(51x71x1): Interpolated grid: $dx=1.500 \text{ mm}$, $dy=1.500 \text{ mm}$

Maximum value of SAR (interpolated) = 0.311 W/kg

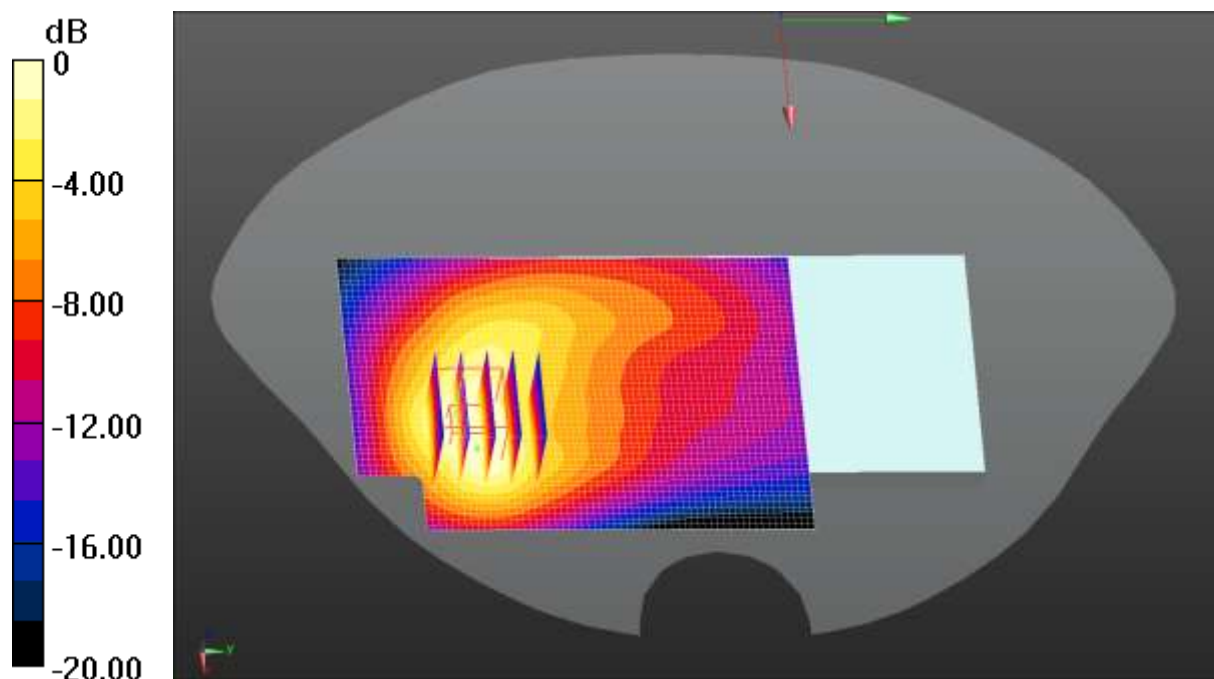

0 dB = 0.311 W/kg = -5.07 dBW/kg

Test Laboratory: CCIS

Date/Time: 09.11.2020 01:14:08

DUT: Mobile Phone; Type: X692; Serial: 1#

Communication System: UID 0, LTE-FDD(USA) 20MHz 50%RB QPSK (0); Frequency: 1745 MHz; Duty Cycle: 1:1

Medium parameters used: $f = 1745 \text{ MHz}$; $\sigma = 1.367 \text{ S/m}$; $\epsilon_r = 40.526$; $\rho = 1000 \text{ kg/m}^3$
Phantom section: Flat Section

DASY5 Configuration:

- Probe: EX3DV4 - SN3633; ConvF(8.09, 8.09, 8.09); Calibrated: 04.01.2020;
- Sensor-Surface: 1.4mm (Mechanical Surface Detection)
- Electronics: DAE4 Sn1373; Calibrated: 07.27.2020
- Phantom: SAM 5.0; Type: QD000P40CD; Serial: TP:1765
- Measurement SW: DASY52, Version 52.8 (8); SEMCAD X Version 14.6.10 (7331)

LTE Band 4 50%RB(20MHz) Body Back/High Channel/Area Scan (51x71x1):

Interpolated grid: $dx=1.500 \text{ mm}$, $dy=1.500 \text{ mm}$
Maximum value of SAR (interpolated) = 0.258 W/kg

LTE Band 4 50%RB(20MHz) Body Back/High Channel/Zoom Scan

(5x5x7)/Cube 0: Measurement grid: $dx=8\text{mm}$, $dy=8\text{mm}$, $dz=5\text{mm}$
Reference Value = 3.808 V/m; Power Drift = 0.21 dB
Peak SAR (extrapolated) = 0.447 W/kg
SAR(1 g) = 0.252 W/kg; SAR(10 g) = 0.133 W/kg
Maximum value of SAR (measured) = 0.316 W/kg

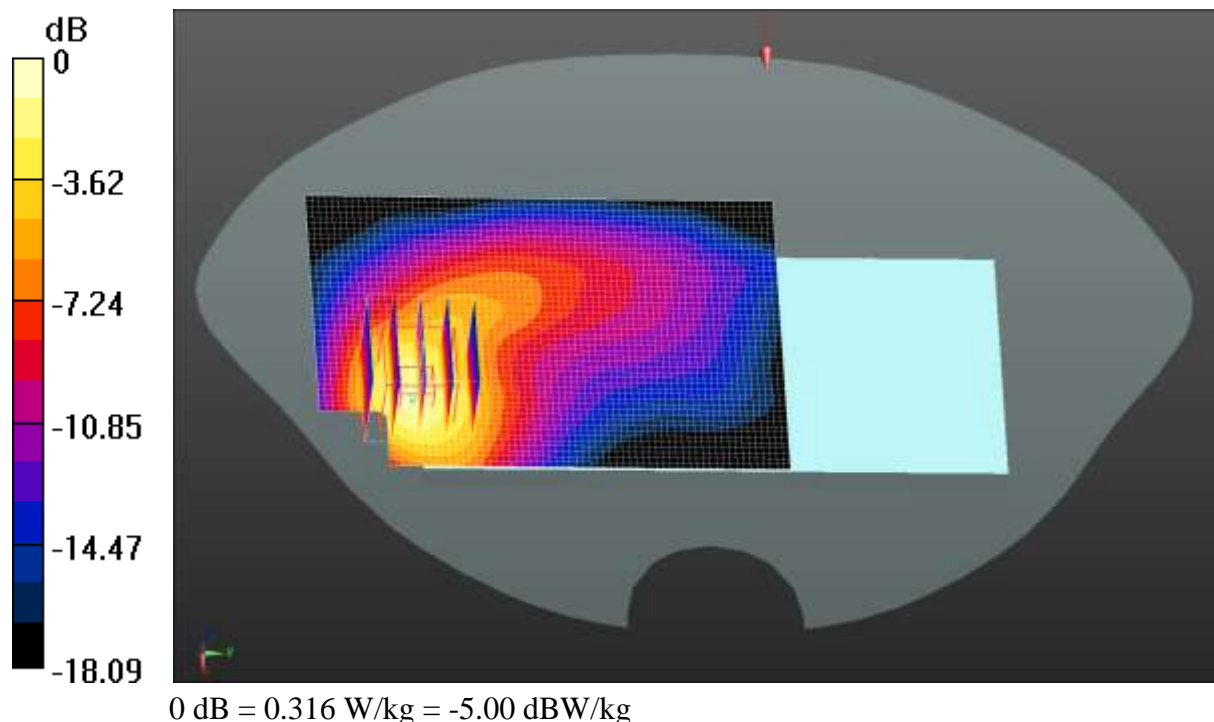

Test Laboratory: CCIS

Date/Time: 09.08.2020 16:48:41

DUT: Mobile Phone; Type: X692; Serial: 1#

Communication System: UID 0, LTE-FDD(USA) 20MHz 50%RB QPSK (0); Frequency: 2560 MHz; Duty Cycle: 1:1

Medium parameters used: $f = 2560 \text{ MHz}$; $\sigma = 1.982 \text{ S/m}$; $\epsilon_r = 38.698$; $\rho = 1000 \text{ kg/m}^3$
Phantom section: Flat Section

DASY5 Configuration:

- Probe: EX3DV4 – SN3633; ConvF(7.20, 7.20, 7.20); Calibrated: 04.01.2020;
- Sensor-Surface: 1.4mm (Mechanical Surface Detection)
- Electronics: DAE4 Sn1373; Calibrated: 07.27.2020
- Phantom: SAM 5.0; Type: QD000P40CD; Serial: TP:1765
- Measurement SW: DASY52, Version 52.8 (8); SEMCAD X Version 14.6.10 (7331)

LTE Band 7 50%RB(20MHz) Body Back/High Channel/Zoom Scan

(5x5x7)/Cube 0: Measurement grid: $dx=5\text{mm}$, $dy=5\text{mm}$, $dz=5\text{mm}$

Reference Value = 2.864 V/m; Power Drift = -0.12 dB

Peak SAR (extrapolated) = 0.750 W/kg

SAR(1 g) = 0.334 W/kg; SAR(10 g) = 0.154 W/kg

Maximum value of SAR (measured) = 0.445 W/kg

LTE Band 7 50%RB(20MHz) Body Back/High Channel/Area Scan (51x71x1):

Interpolated grid: $dx=1.200 \text{ mm}$, $dy=1.200 \text{ mm}$

Maximum value of SAR (interpolated) = 0.312 W/kg

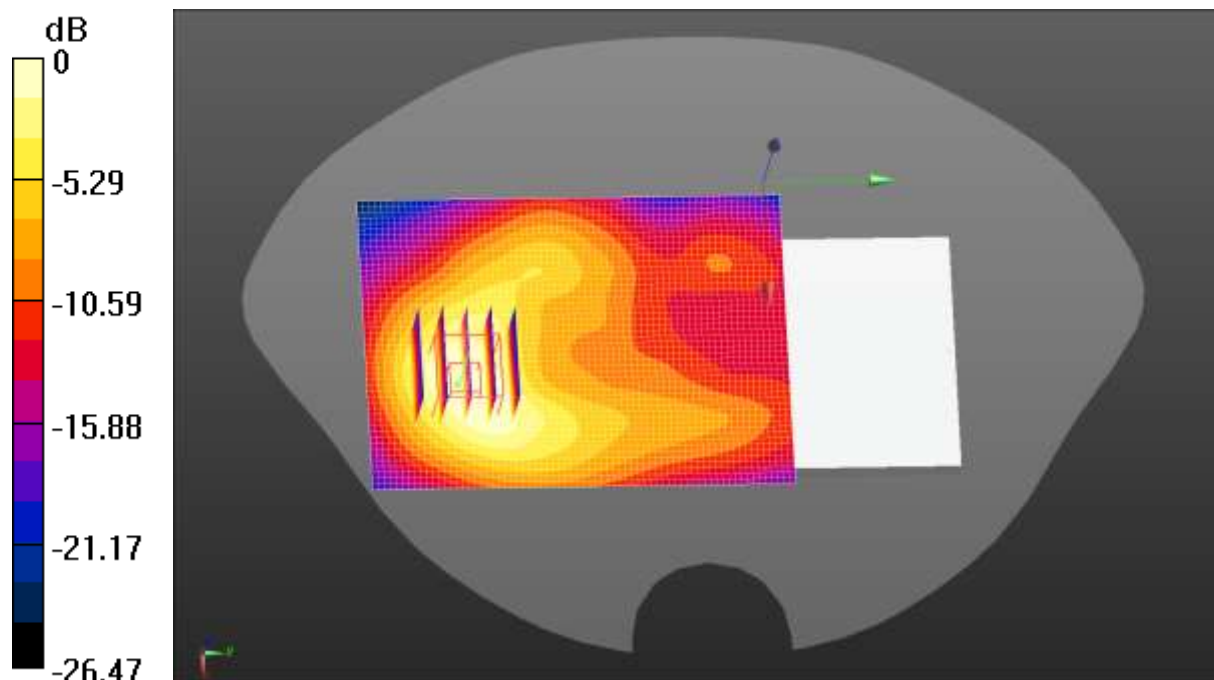

0 dB = 0.312 W/kg = -5.06 dBW/kg

Test Laboratory: CCIS

Date/Time: 09.02.2020 22:53:53

DUT: Mobile Phone; Type: X692; Serial: 1#

Communication System: UID 0, LTE-FDD (USA) 10MHz 50%RB QPSK (0); Frequency: 829 MHz; Duty Cycle: 1:1

Medium parameters used (interpolated): $f = 829 \text{ MHz}$; $\sigma = 0.89 \text{ S/m}$; $\epsilon_r = 42.167$; $\rho = 1000 \text{ kg/m}^3$

Phantom section: Flat Section

DASY5 Configuration:

- Probe: EX3DV4 - SN3633; ConvF(9.33, 9.33, 9.33); Calibrated: 04.01.2020;
- Sensor-Surface: 1.4mm (Mechanical Surface Detection)
- Electronics: DAE4 Sn1373; Calibrated: 07.27.2020
- Phantom: SAM 5.0; Type: QD000P40CD; Serial: TP:1765
- Measurement SW: DASY52, Version 52.8 (8); SEMCAD X Version 14.6.10 (7331)

LTE Band 5 50%RB(10MHz) Body Back/Low Channel/Area Scan (51x71x1):

Interpolated grid: $dx=1.500 \text{ mm}$, $dy=1.500 \text{ mm}$

Maximum value of SAR (interpolated) = 0.260 W/kg

LTE Band 5 50%RB(10MHz) Body Back/Low Channel/Zoom Scan

(5x5x7)/Cube 0: Measurement grid: $dx=8\text{mm}$, $dy=8\text{mm}$, $dz=5\text{mm}$

Reference Value = 10.28 V/m; Power Drift = 0.00 dB

Peak SAR (extrapolated) = 0.380 W/kg

SAR(1 g) = 0.227 W/kg; SAR(10 g) = 0.141 W/kg

Maximum value of SAR (measured) = 0.264 W/kg

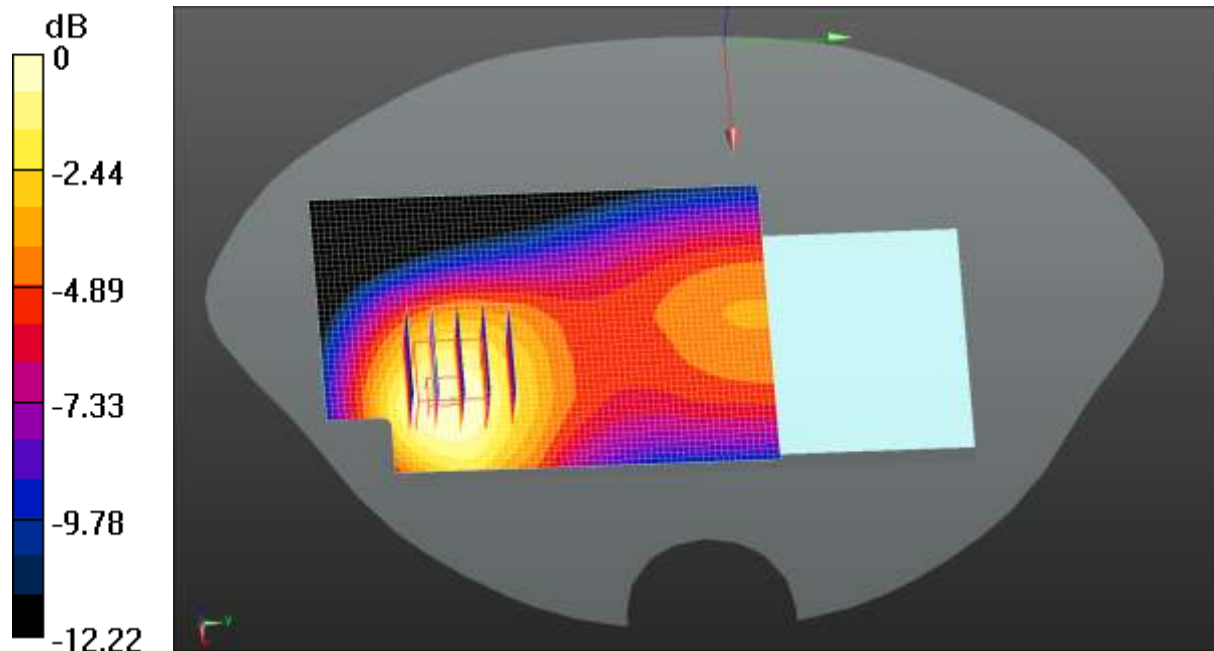

0 dB = 0.264 W/kg = -5.78 dBW/kg

Test Laboratory: CCIS

Date/Time: 09.05.2020 19:08:02

DUT: Mobile Phone; Type: X692; Serial: 1#

Communication System: UID 0, LTE-TDD(USA) 20MHz 50%RB QPSK (0); Frequency: 2595 MHz; Duty Cycle: 1:1.59956

Medium parameters used (interpolated): $f = 2595 \text{ MHz}$; $\sigma = 2.007 \text{ S/m}$; $\epsilon_r = 37.992$; $\rho = 1000 \text{ kg/m}^3$

Phantom section: Flat Section

DASY5 Configuration:

- Probe: EX3DV4 – SN3633; ConvF(7.20, 7.20, 7.20); Calibrated: 04.01.2020;
- Sensor-Surface: 1.4mm (Mechanical Surface Detection)
- Electronics: DAE4 Sn1373; Calibrated: 07.27.2020
- Phantom: SAM 5.0; Type: QD000P40CD; Serial: TP:1765
- Measurement SW: DASY52, Version 52.8 (8); SEMCAD X Version 14.6.10 (7331)

LTE Band 38 50%RB(20MHz) Body Back/High Channel/Area Scan (51x71x1):

Interpolated grid: $dx=1.200 \text{ mm}$, $dy=1.200 \text{ mm}$

Maximum value of SAR (interpolated) = 0.204 W/kg

LTE Band 38 50%RB(20MHz) Body Back/High Channel/Zoom Scan

(5x5x7)/Cube 0: Measurement grid: $dx=5\text{mm}$, $dy=5\text{mm}$, $dz=5\text{mm}$

Reference Value = 2.178 V/m; Power Drift = 0.32 dB

Peak SAR (extrapolated) = 0.446 W/kg

SAR(1 g) = 0.193 W/kg; SAR(10 g) = 0.088 W/kg

Maximum value of SAR (measured) = 0.246 W/kg

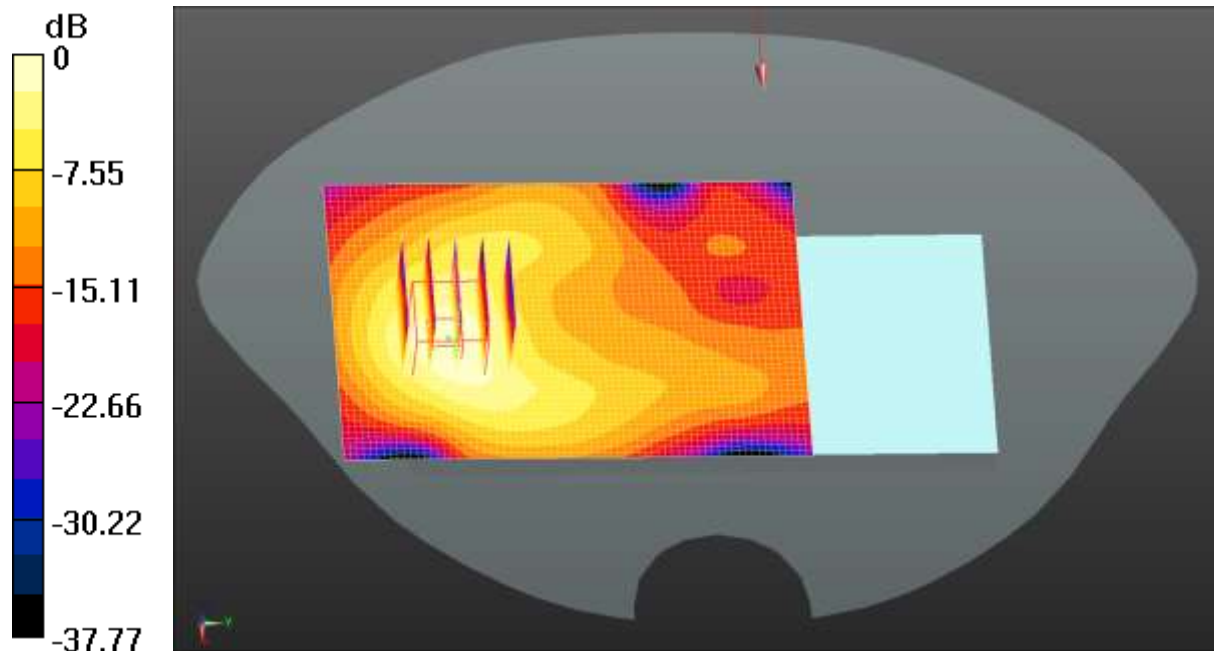

0 dB = 0.246 W/kg = -6.09 dBW/kg

Test Laboratory: CCIS

Date/Time: 09.09.2020 01:55:20

DUT: Mobile Phone; Type: X692; Serial: 1#

Communication System: UID 0, LTE-TDD(USA) 20MHz 50%RB QPSK (0); Frequency: 2645 MHz; Duty Cycle: 1:1.59956

Medium parameters used (interpolated): $f = 2645$ MHz; $\sigma = 2.058$ S/m; $\epsilon_r = 38.274$; $\rho = 1000$ kg/m³

Phantom section: Flat Section

DASY5 Configuration:

- Probe: EX3DV4 – SN3633; ConvF(7.20, 7.20, 7.20); Calibrated: 04.01.2020;
- Sensor-Surface: 1.4mm (Mechanical Surface Detection)
- Electronics: DAE4 Sn1373; Calibrated: 07.27.2020
- Phantom: SAM 5.0; Type: QD000P40CD; Serial: TP:1765
- Measurement SW: DASY52, Version 52.8 (8); SEMCAD X Version 14.6.10 (7331)

LTE Band 41 50%RB(20MHz) Body Back/Middle Channel/Area Scan

(51x71x1): Interpolated grid: dx=1.200 mm, dy=1.200 mm

Maximum value of SAR (interpolated) = 0.226 W/kg

LTE Band 41 50%RB(20MHz) Body Back/Middle Channel/Zoom Scan

(5x5x7)/Cube 0: Measurement grid: dx=5mm, dy=5mm, dz=5mm

Reference Value = 2.032 V/m; Power Drift = 0.08 dB

Peak SAR (extrapolated) = 0.524 W/kg

SAR(1 g) = 0.225 W/kg; SAR(10 g) = 0.101 W/kg

Maximum value of SAR (measured) = 0.289 W/kg

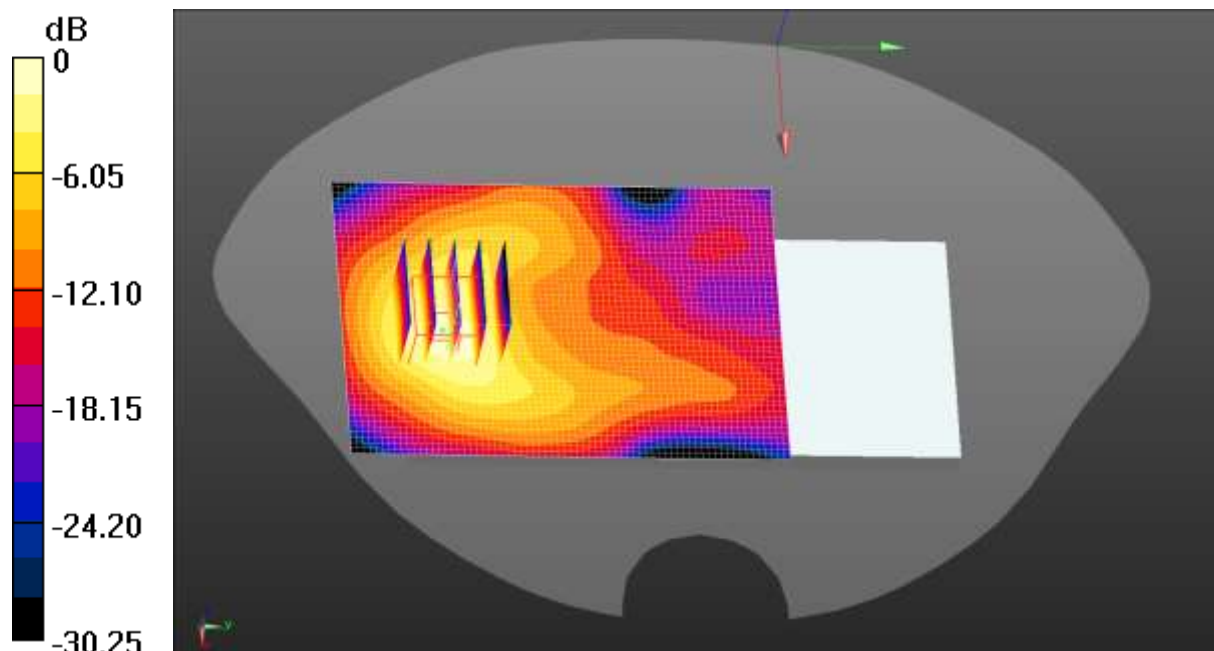

0 dB = 0.289 W/kg = -5.39 dBW/kg

Test Laboratory: CCIS

Date/Time: 09.08.2020 09:30:29

DUT: Mobile Phone; Type: X692; Serial: 1#

Communication System: UID 0, IEEE 802.11b WiFi 2.4 GHz (DSSS, 1 Mbps) (0);
 Frequency: 2437 MHz; Duty Cycle: 1:1
 Medium parameters used (interpolated): $f = 2437$ MHz; $\sigma = 1.827$ S/m; $\epsilon_r = 38.503$; $\rho = 1000$ kg/m³
 Phantom section: Flat Section

DASY5 Configuration:

- Probe: EX3DV4 – SN3633; ConvF(7.43, 7.43, 7.43); Calibrated: 04.01.2020;
- Sensor-Surface: 1.4mm (Mechanical Surface Detection)
- Electronics: DAE4 Sn1373; Calibrated: 07.27.2020
- Phantom: SAM 5.0; Type: QD000P40CD; Serial: TP:1765
- Measurement SW: DASY52, Version 52.8 (8); SEMCAD X Version 14.6.10 (7331)

WIFI Body Back/Middle Channel/Area Scan (51x71x1): Interpolated grid:

$dx=1.200$ mm, $dy=1.200$ mm
 Maximum value of SAR (interpolated) = 0.120 W/kg

WIFI Body Back/Middle Channel/Zoom Scan (5x5x7)/Cube 0: Measurement grid:

$dx=5$ mm, $dy=5$ mm, $dz=5$ mm
 Reference Value = 1.955 V/m; Power Drift = 0.16 dB
 Peak SAR (extrapolated) = 0.202 W/kg
SAR(1 g) = 0.085 W/kg; SAR(10 g) = 0.039 W/kg
 Maximum value of SAR (measured) = 0.115 W/kg

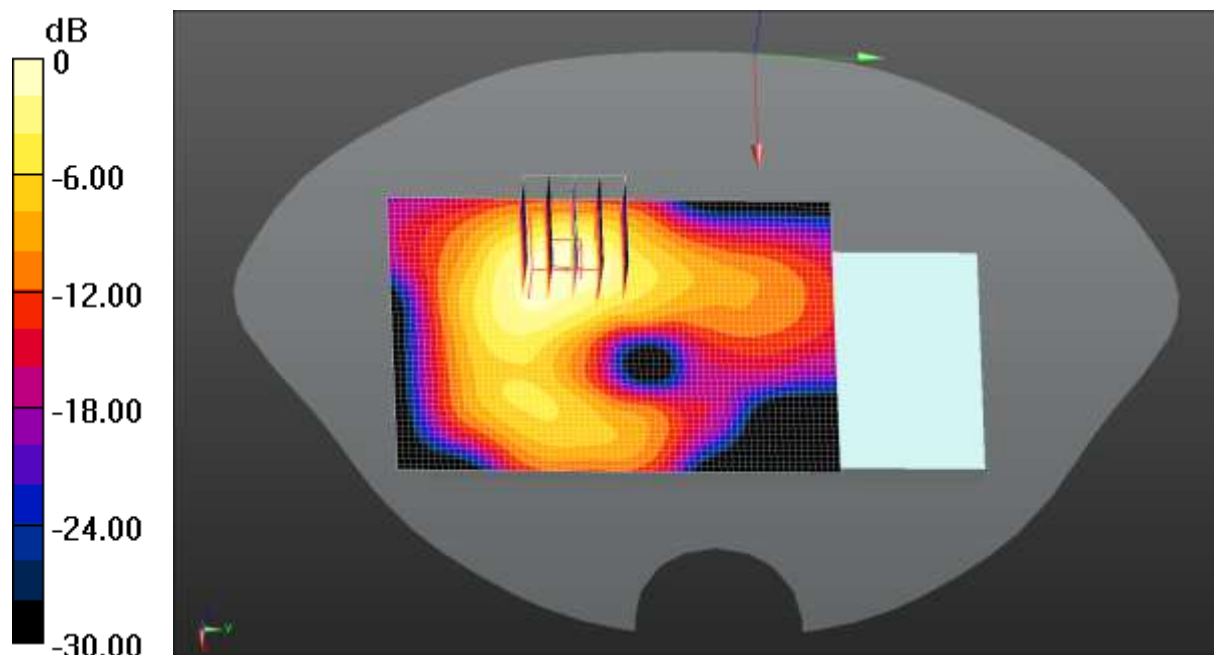

0 dB = 0.115 W/kg = -9.39 dBW/kg