Rechargeable Li-ion Polymer Battery
CP5/66/97
Limited Charge Voltage:4.4V
Zhongshan Tianmao Battery Co.,Ltd.
Made in China
Use specified Infinix charger only!
May explode if disposed of in fire!
Keep the battery out of reach of children!
Do not short-circuit!
Do not squeeze or shock!
Do not disassemble!
2020/05/11
STAINLESS STEEL

Infinix
Rechargeable Li-ion Polymer Battery
Model:BL-51BX
1ICP5/66/97
Rated Voltage:3.8V
Rated Capacity:5100mAh/19.38Wh
Typical Capacity:5200mAh/19.76Wh
Limited Charge Voltage:4.4V
Zhongshan Tianmao Battery Co.,Ltd.
Made in China
Use specified Infinix charger only!
May explode if disposed of in fire!
Keep the battery out of reach of children!
Do not short-circuit!
Do not squeeze or shock!
Do not disassemble!
2020/05/11
TXD
STAINLESS STEEL

Infinix
Rechargeable Li-ion Polymer Battery
Model:BL-51BX
1ICP5/66/97
Rated Voltage:3.8V
Rated Capacity:5100mAh/19.38Wh
Typical Capacity:5200mAh/19.76Wh
Limited Charge Voltage:4.4V
Zhongshan Tianmao Battery Co.,Ltd.
Made in China
Use specified Infinix charger only!
May explode if disposed of in fire!
Keep the battery out of reach of children!
Do not short-circuit!
Do not squeeze or shock!
Do not disassemble!
2020/05/11
050165004051100038 4N

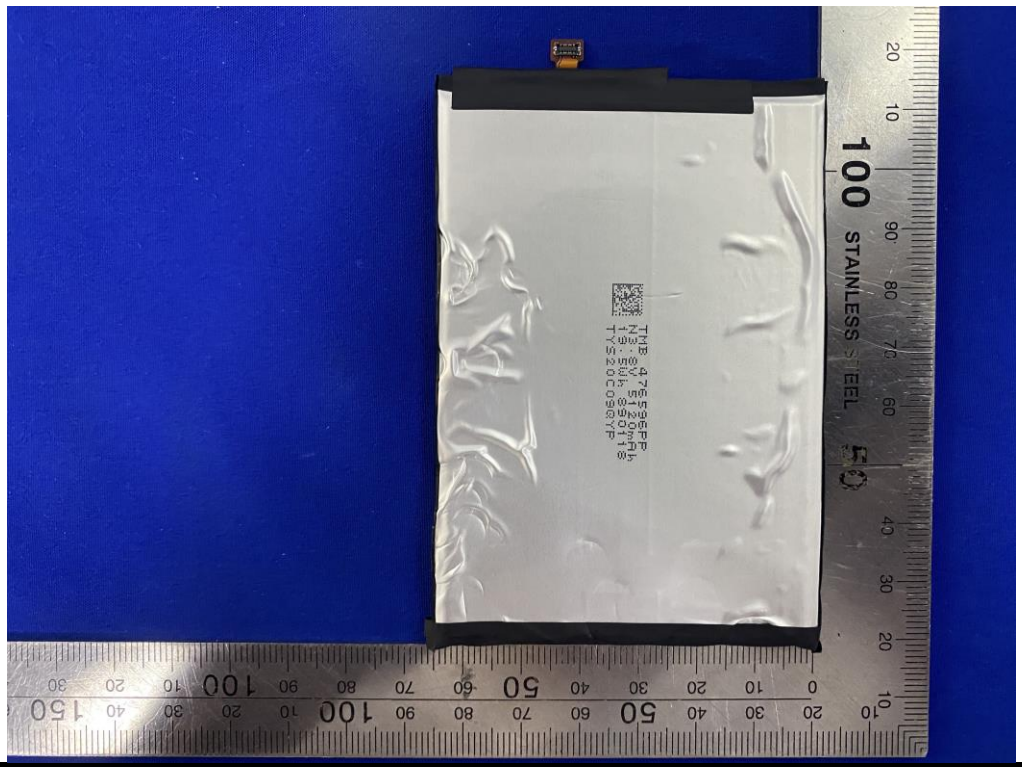

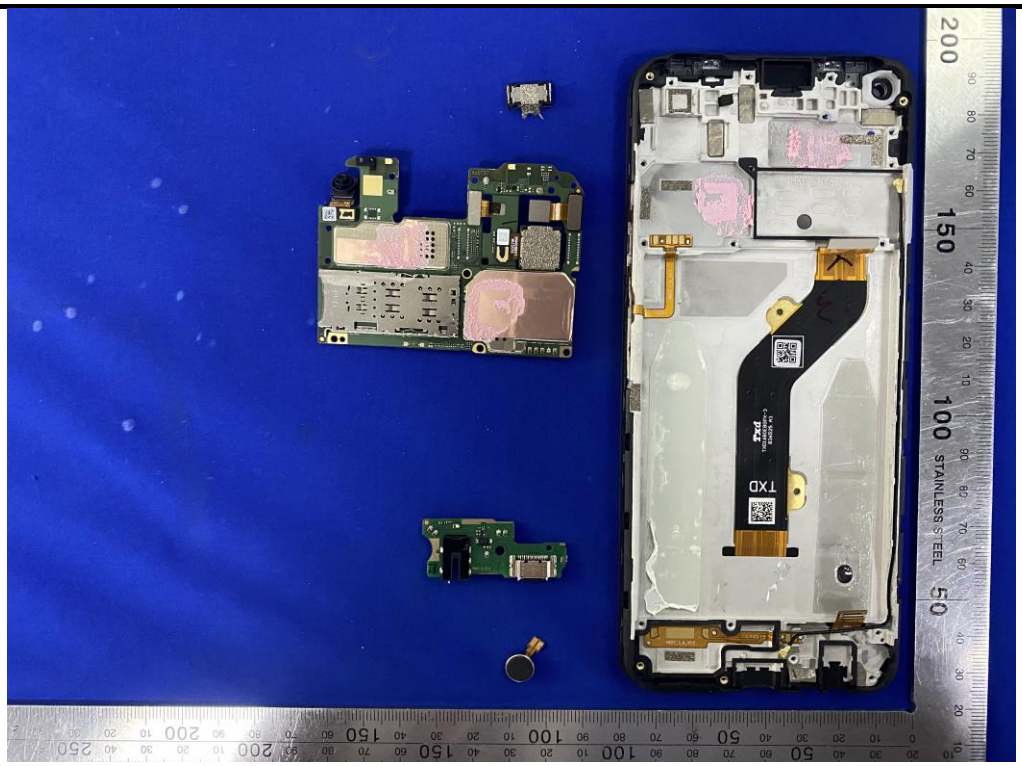
TXD
STAINLESS STEEL

TXD
STAINLESS STEEL

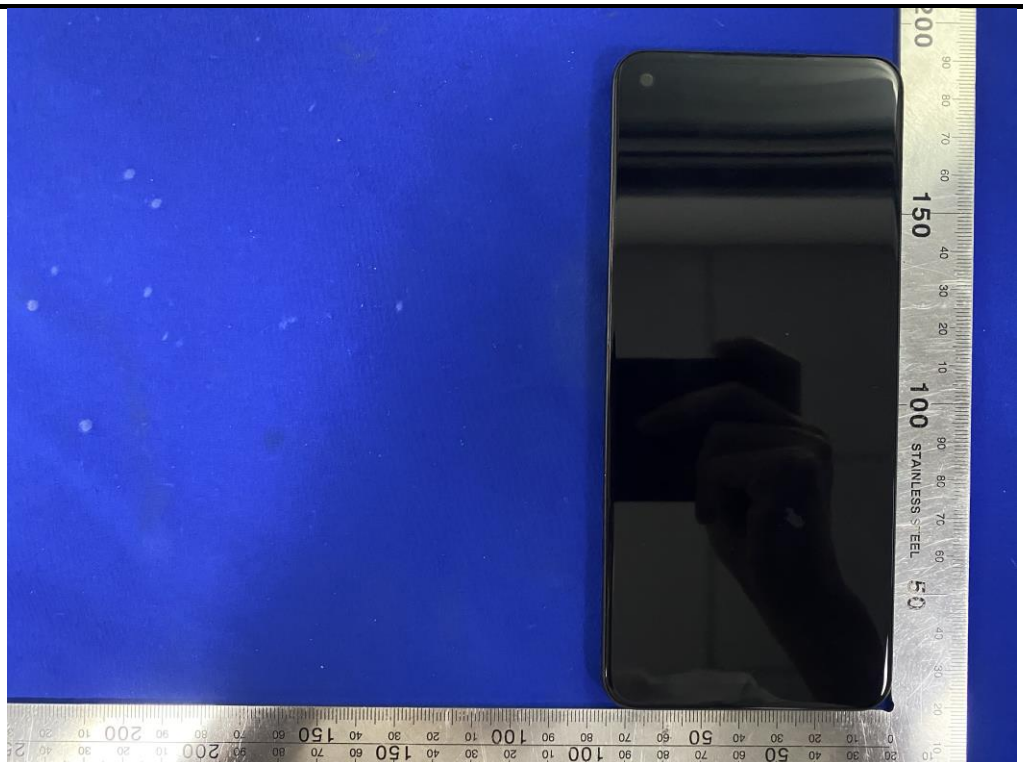
STAINLESS STEEL

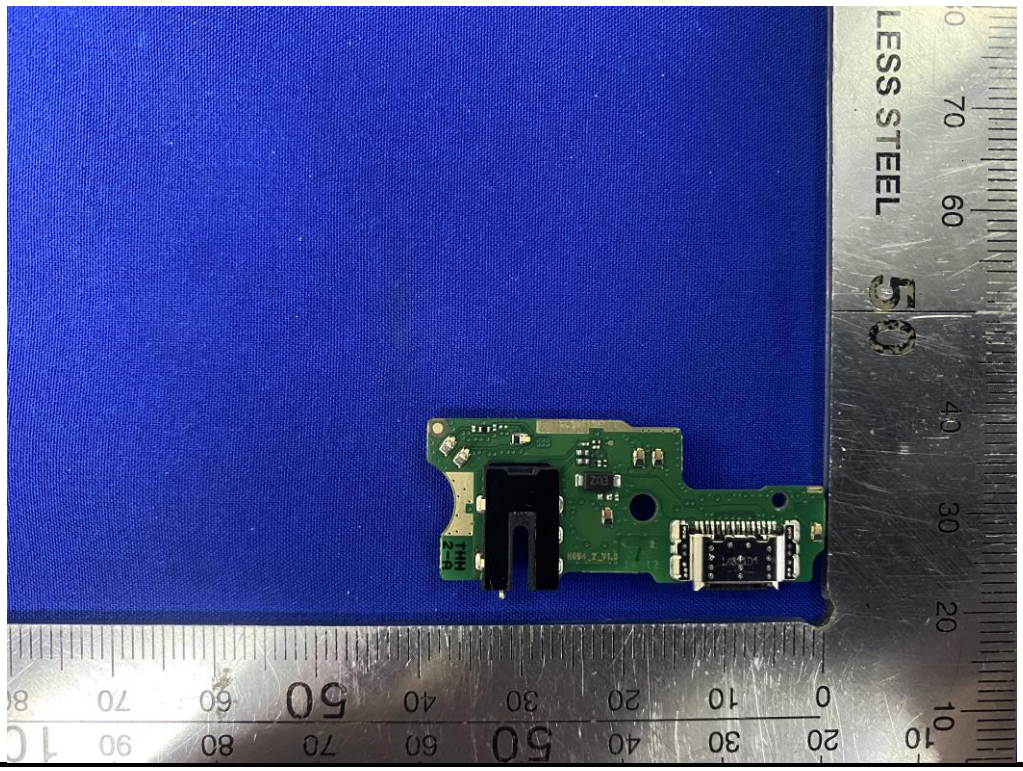
LESS STEEL

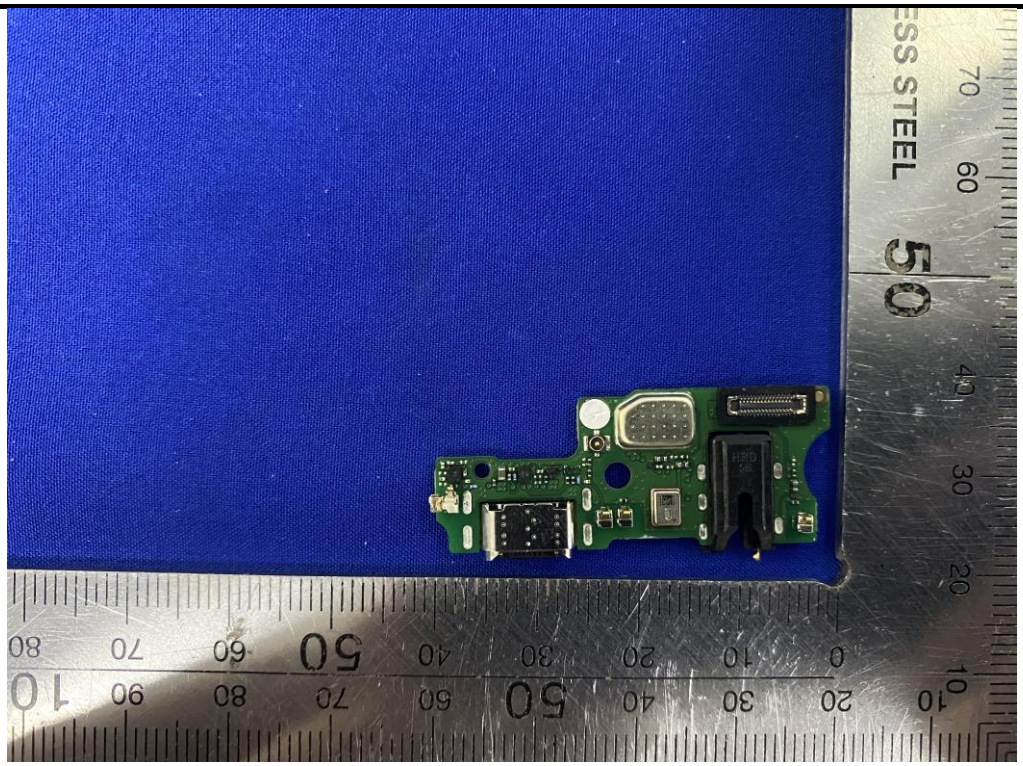
STEEL

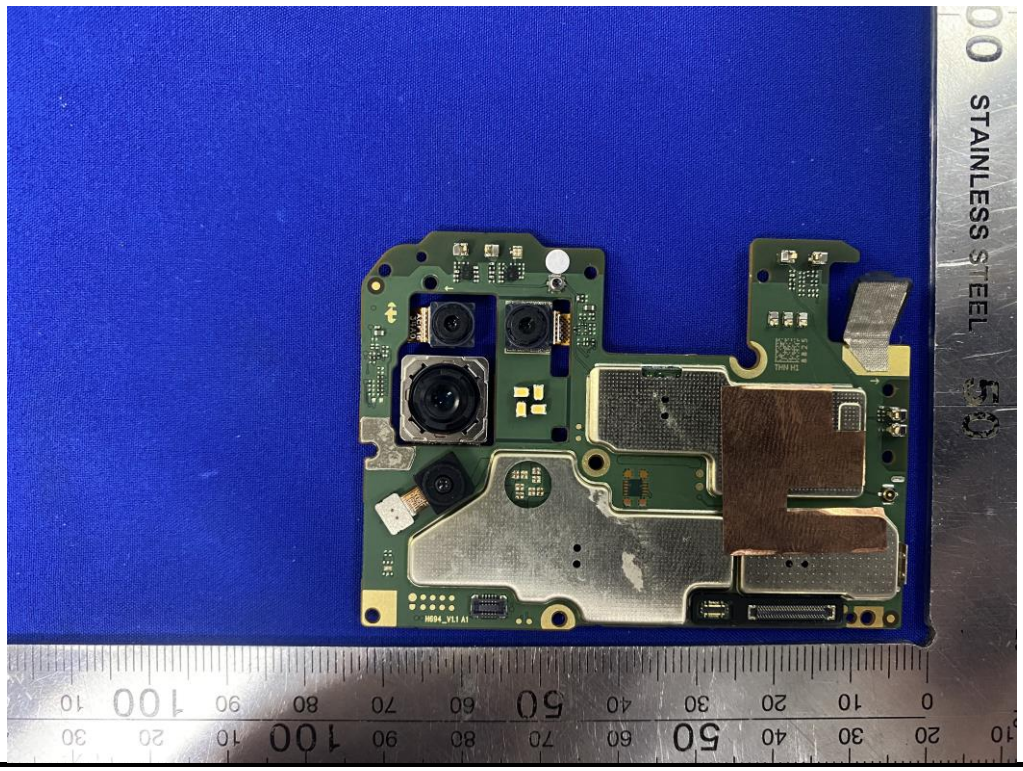
STAINLESS STEEL

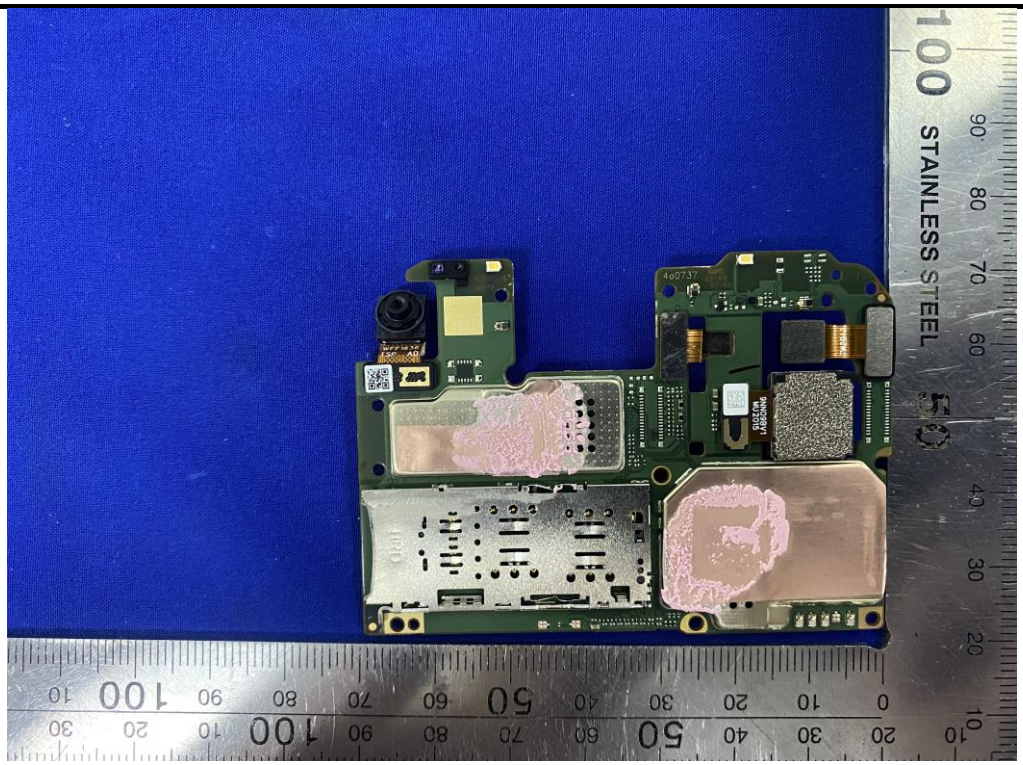
STAINLESS STEEL

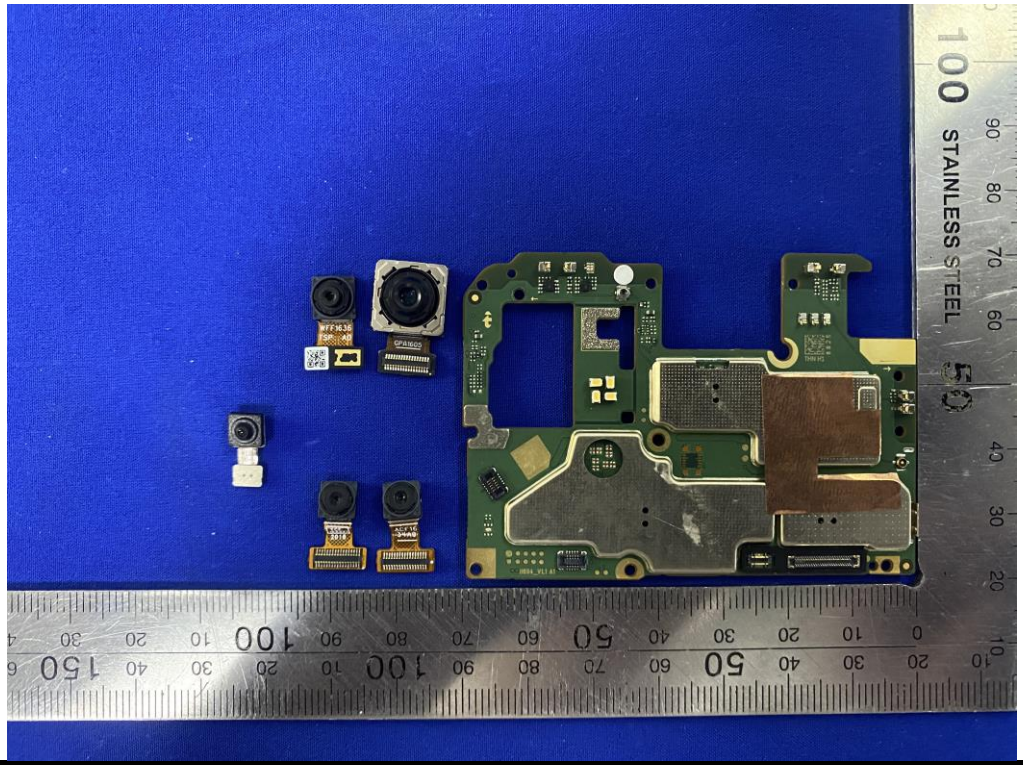
STAINLESS STEEL

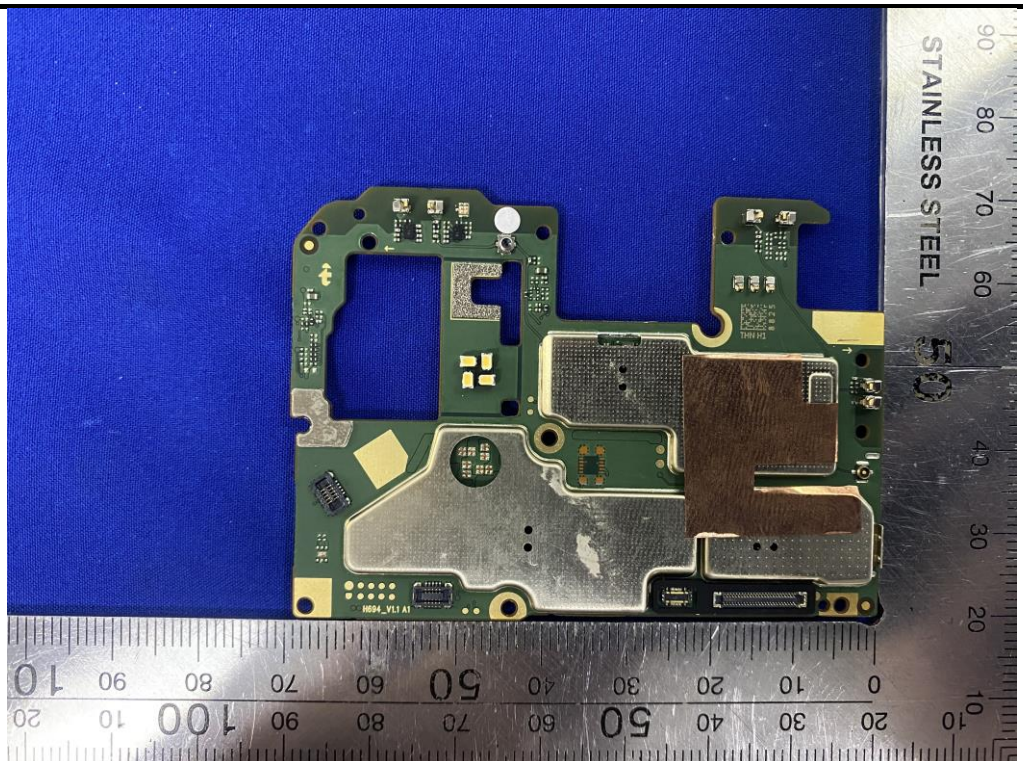
STAINLESS STEEL

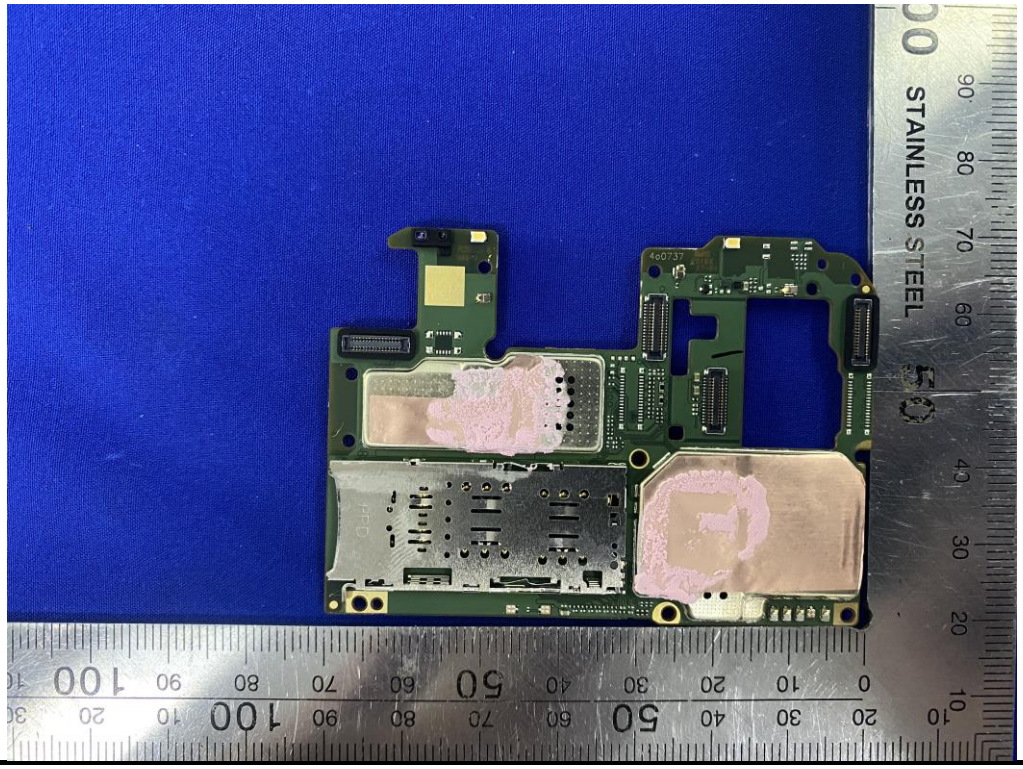
STAINLESS STEEL

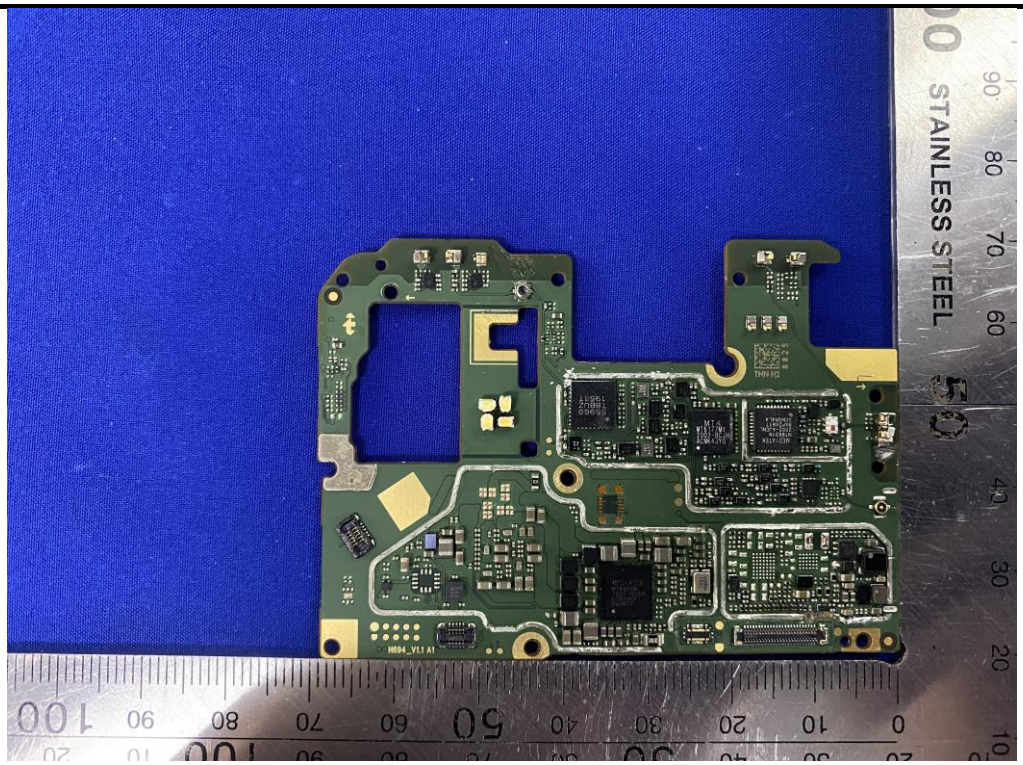
STAINLESS STEEL

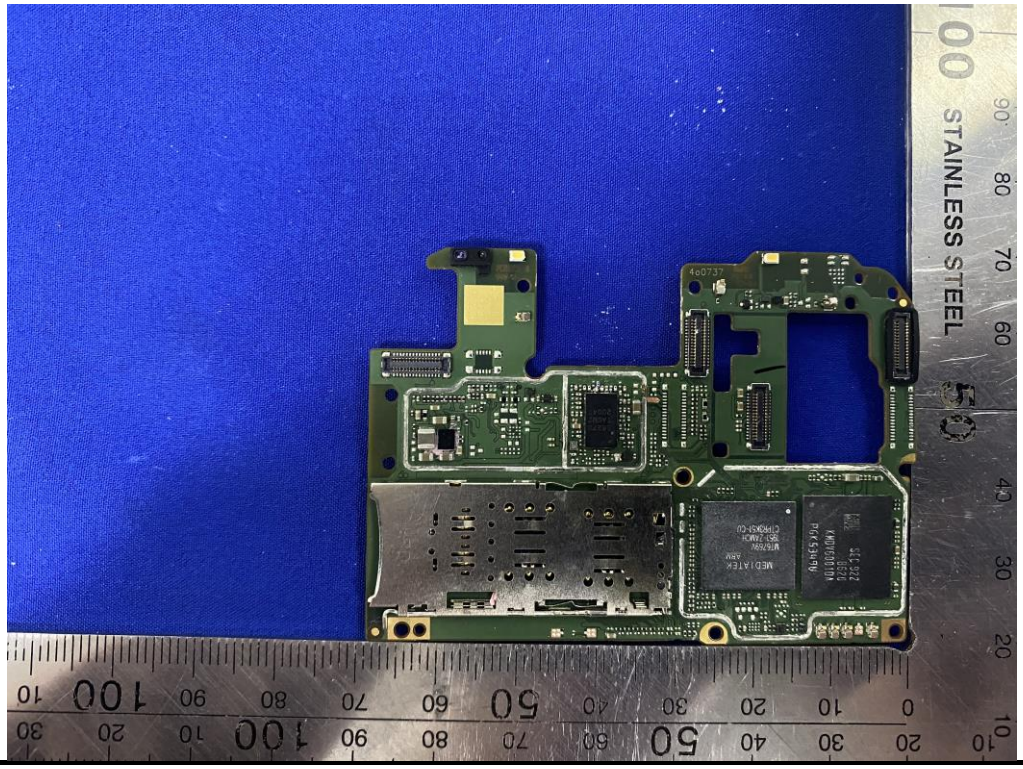
STAINLESS STEEL

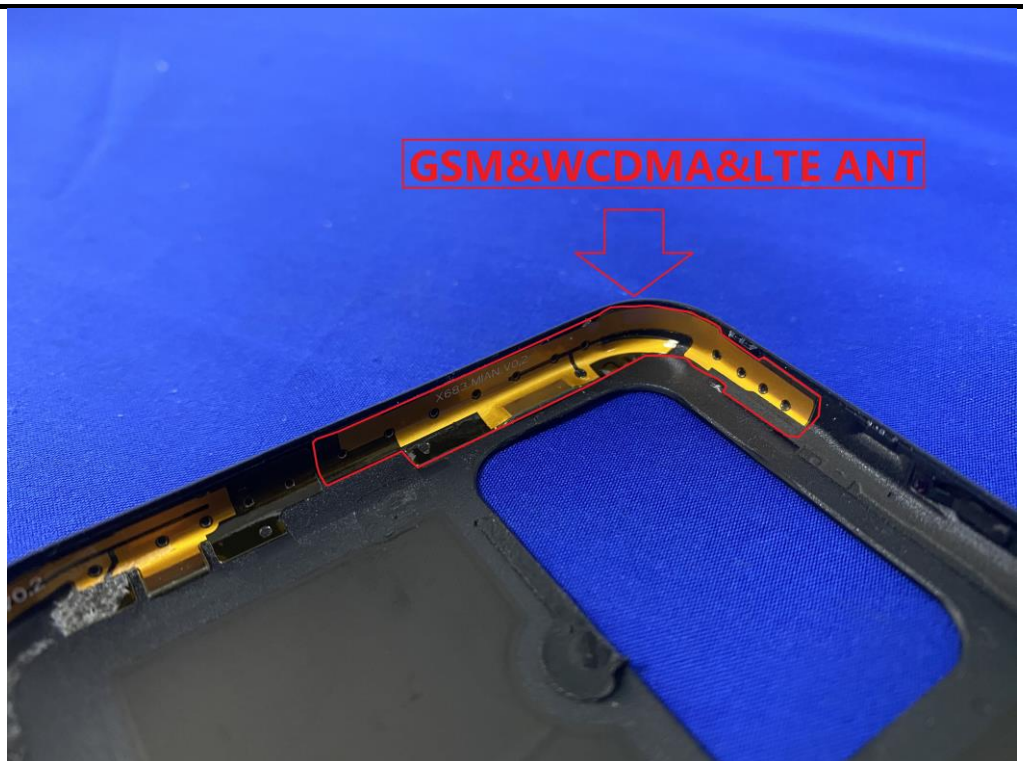
GSM&WCDMA&LTE ANT

GPS ANT
BT&WIFI ANT

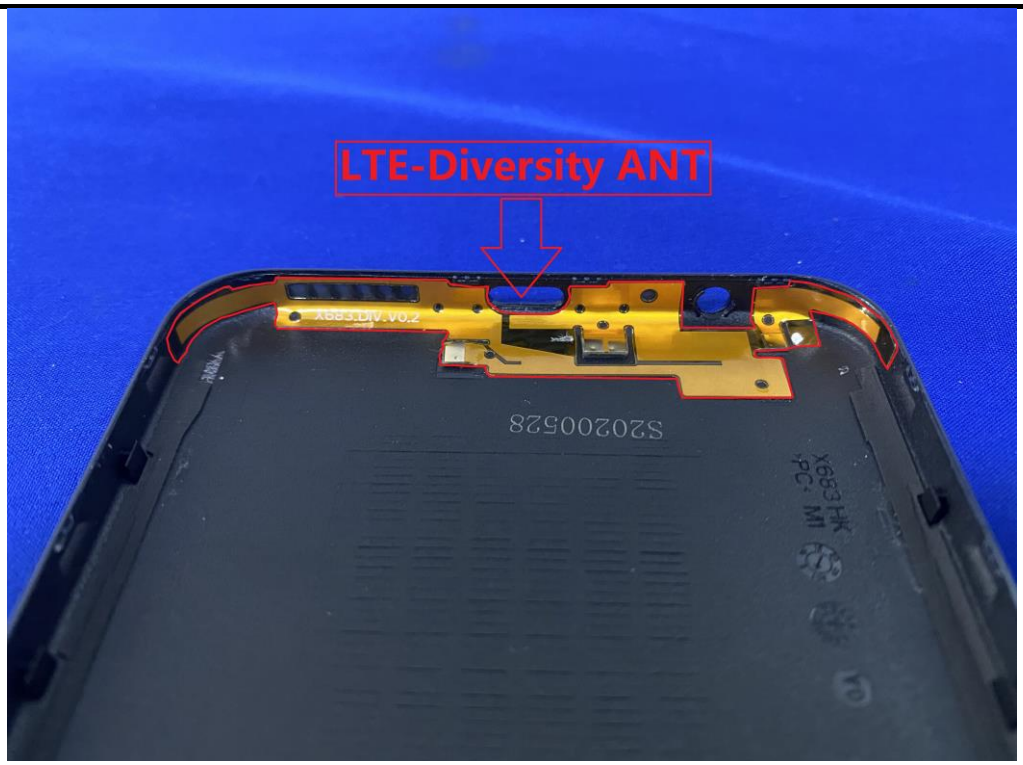

------End of report------