Test EUT:
2#
Infinix

Test EUT:
2#
Infinix

Test EUT:
2#
Infinix

Test EUT:
2#
Infinix

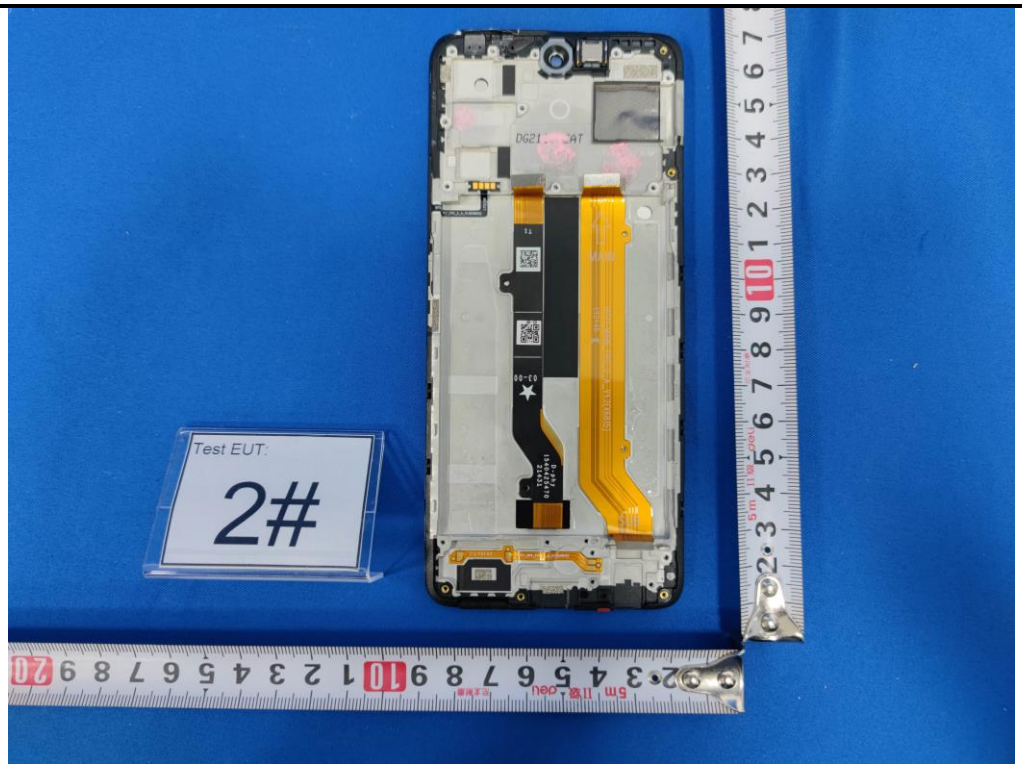
Test EUT:
2#

Test EUT:
2#
Infinix
Rechargeable Li-ion Polymer Battery
Model:BL-49JX
1ICP5/65/95
Rated Voltage:3.87V
Rated Capacity:4900mAh/18.96Wh
Typical Capacity:5000mAh/19.35Wh
Limited Charge Voltage:4.45V
Dongguan Liwinon Energy Technology Co.,Ltd.
Made in China
Use specified Infinix charger only!
May explode if disposed of in fire!
Keep the battery out of reach of children!
Do not short-circuit!
Do not squeeze or shock!
Do not disassemble!
2021/11/02

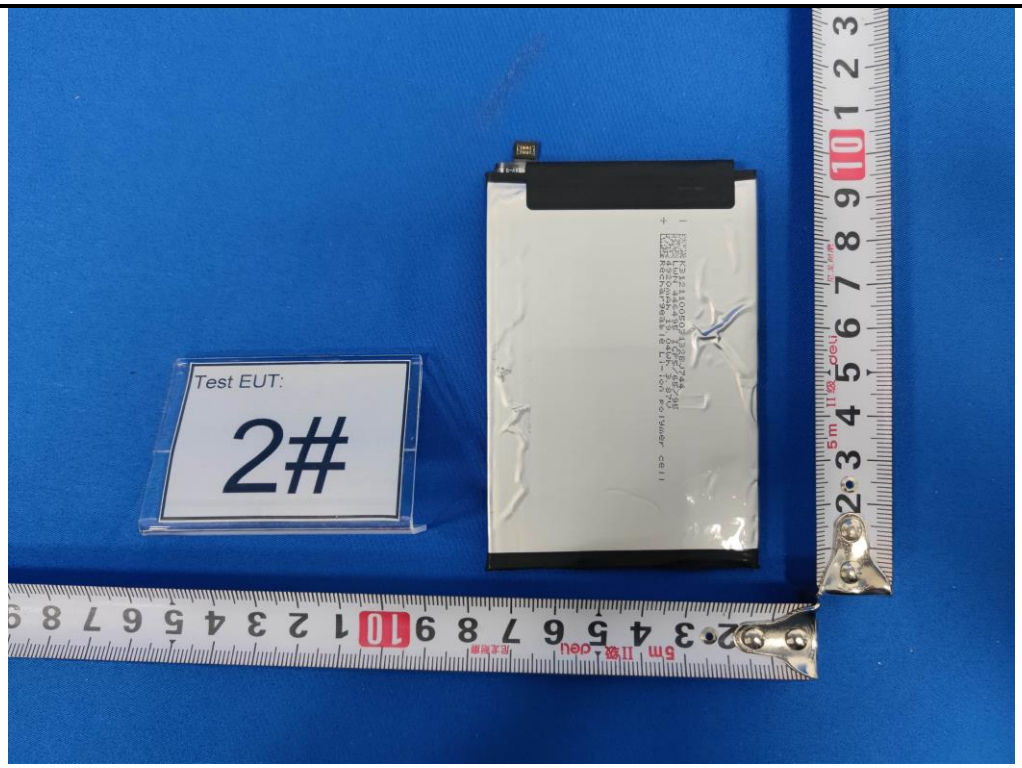
Test EUT:
2#

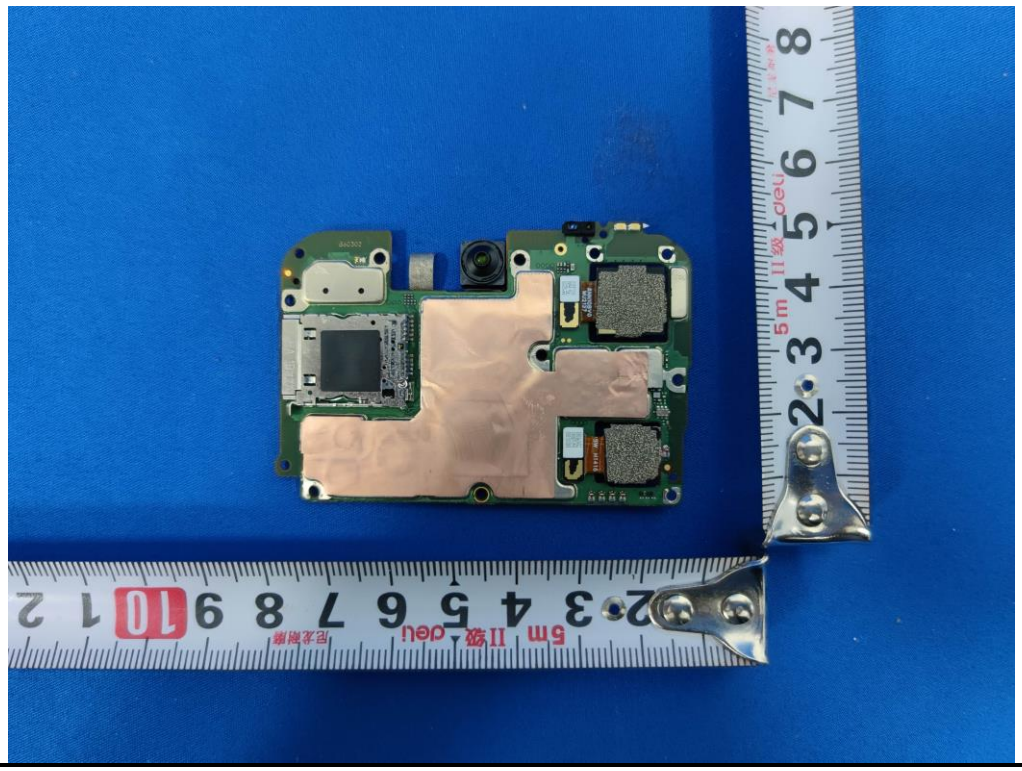

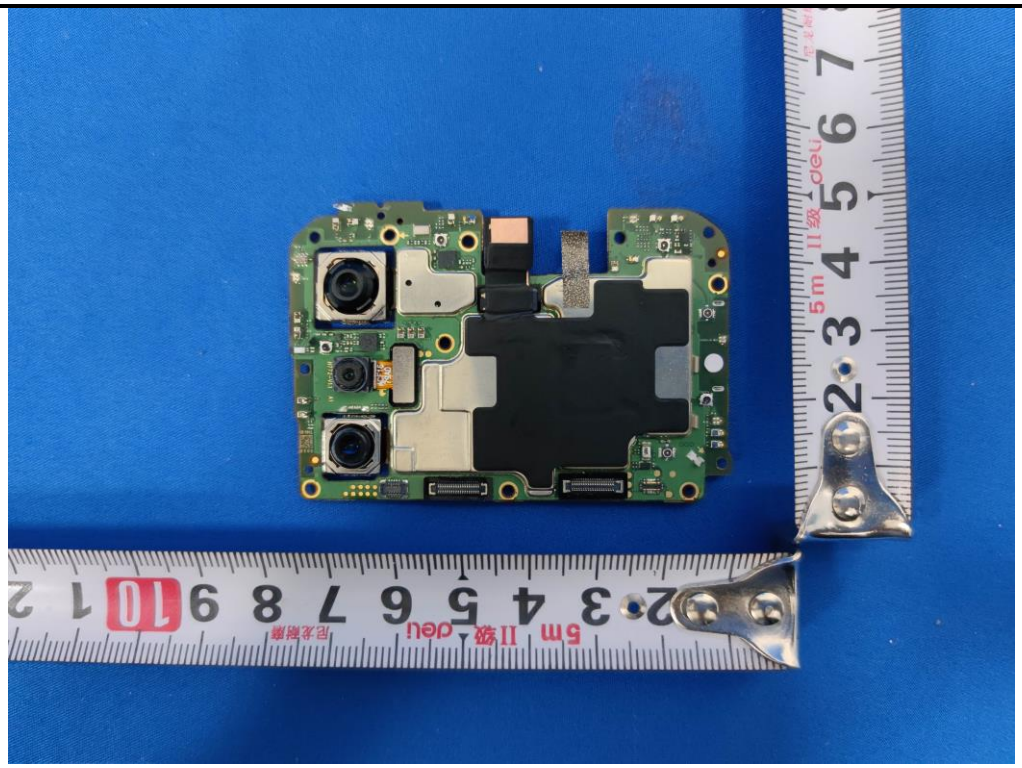

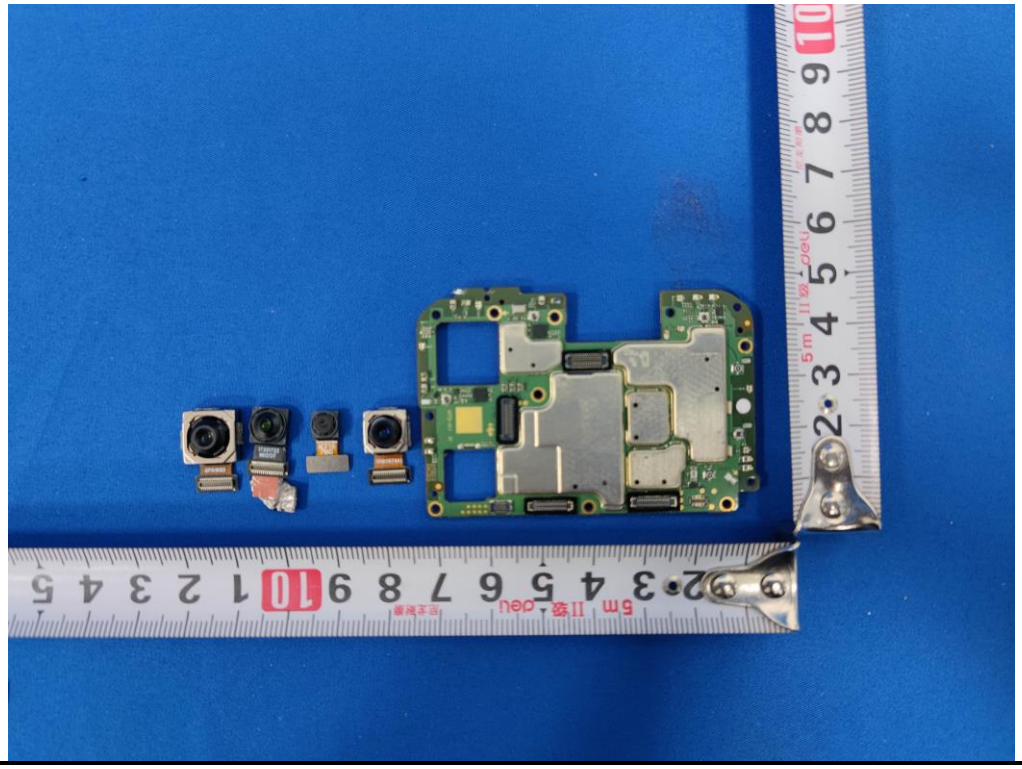

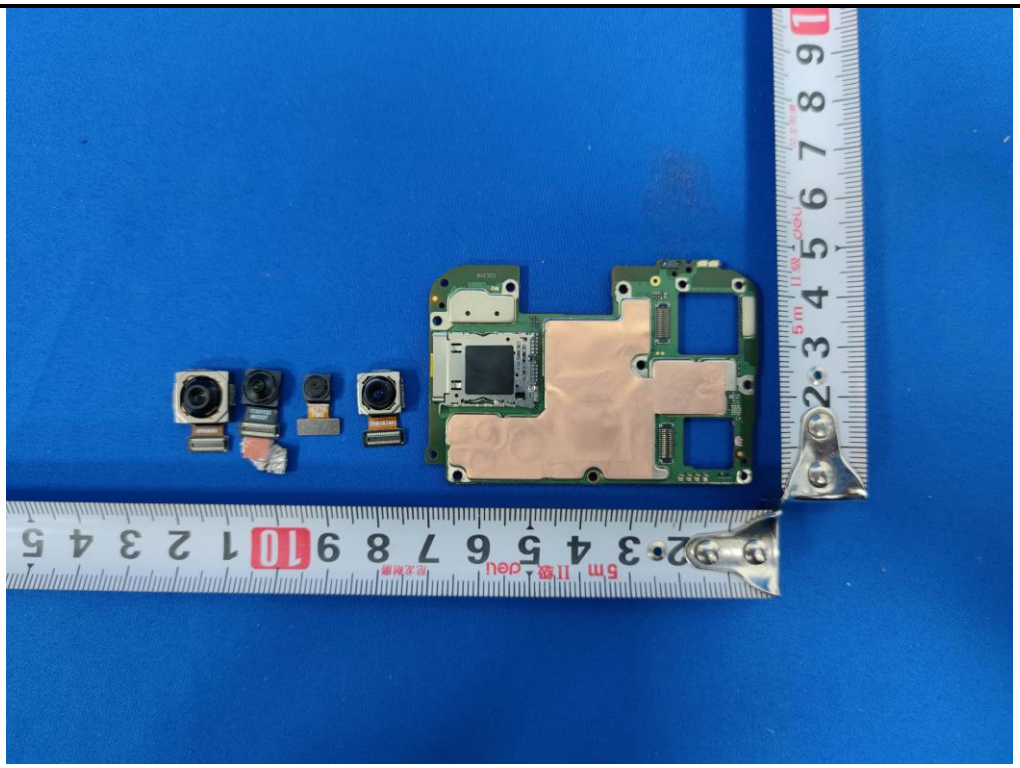

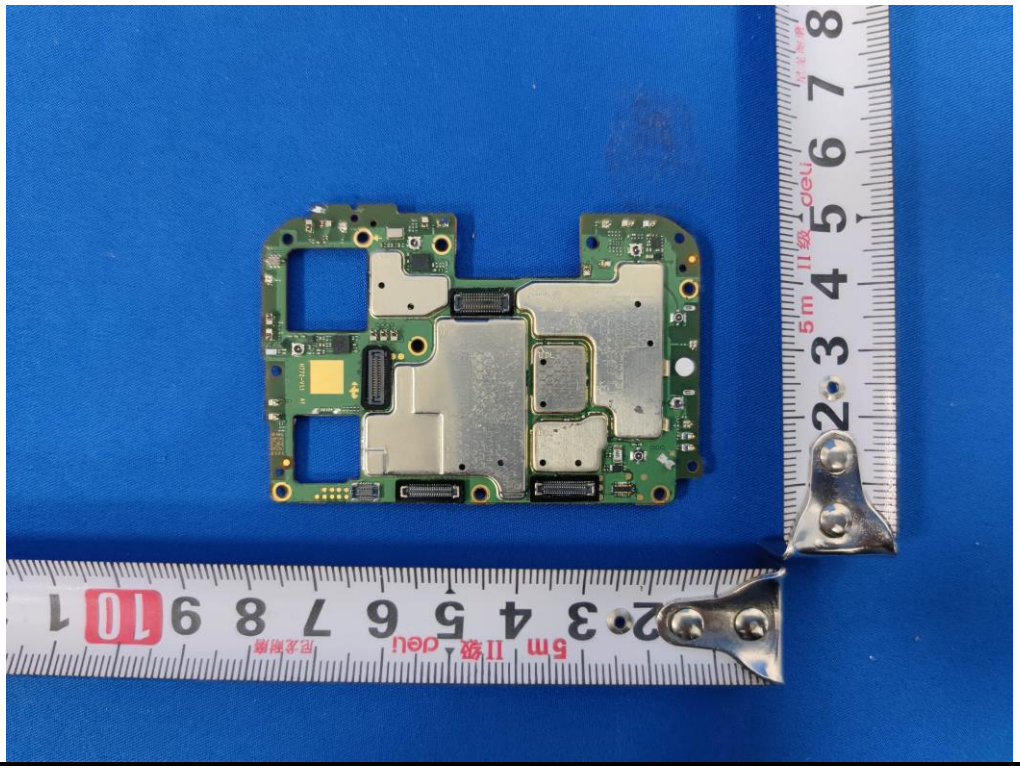

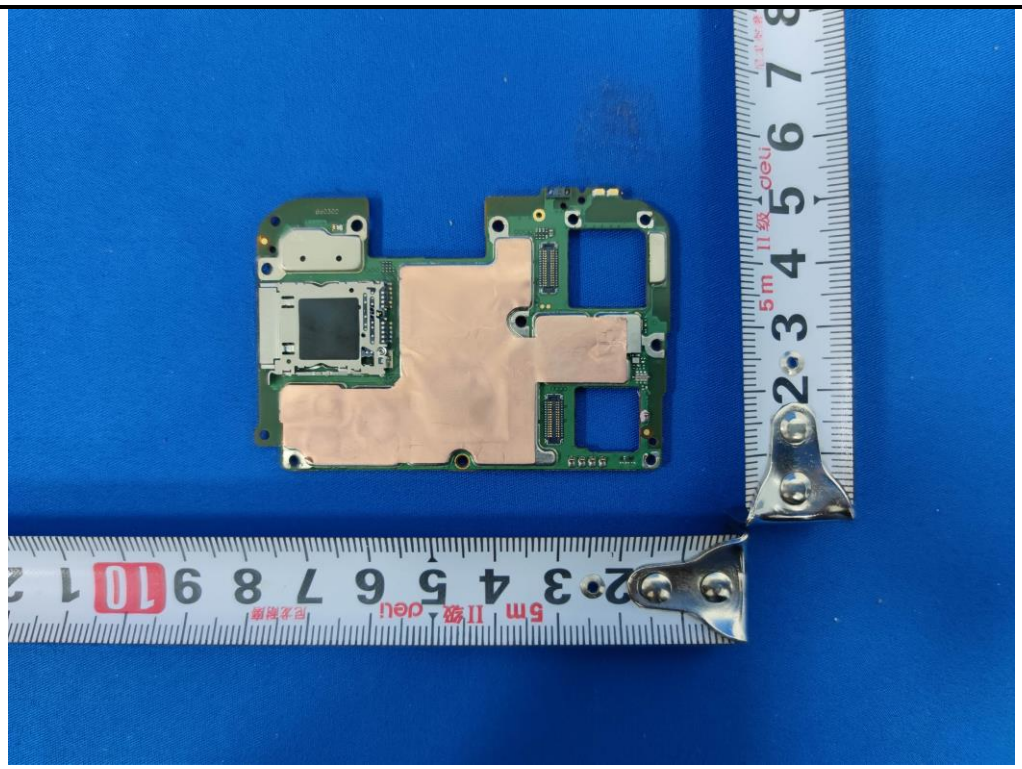

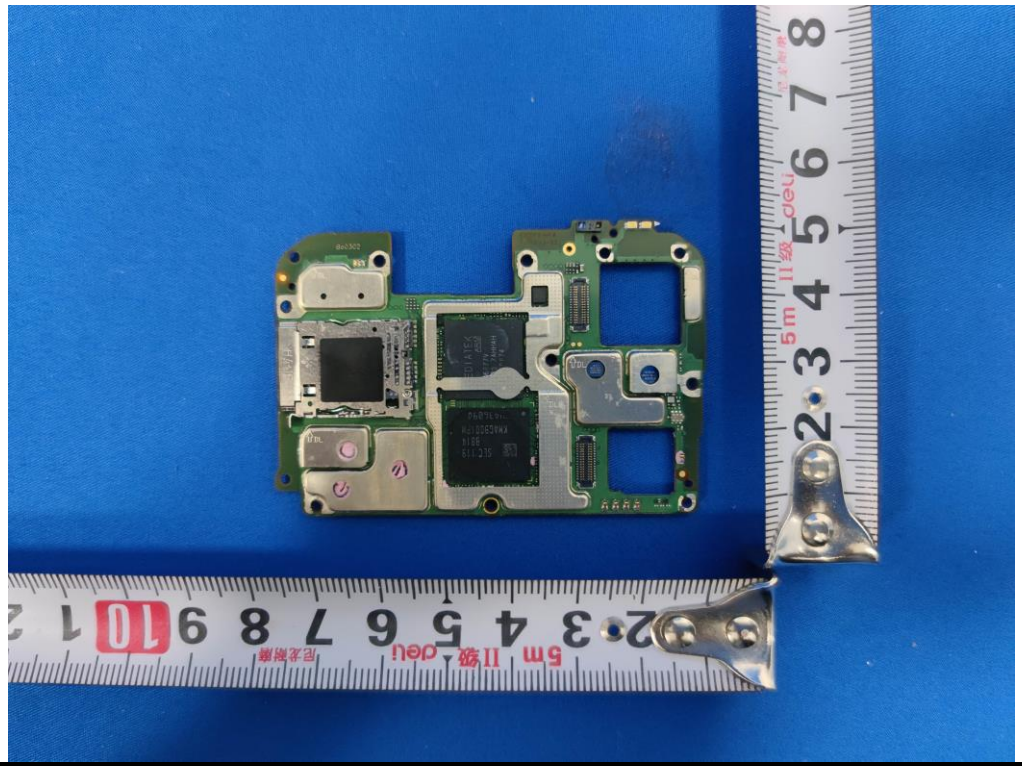

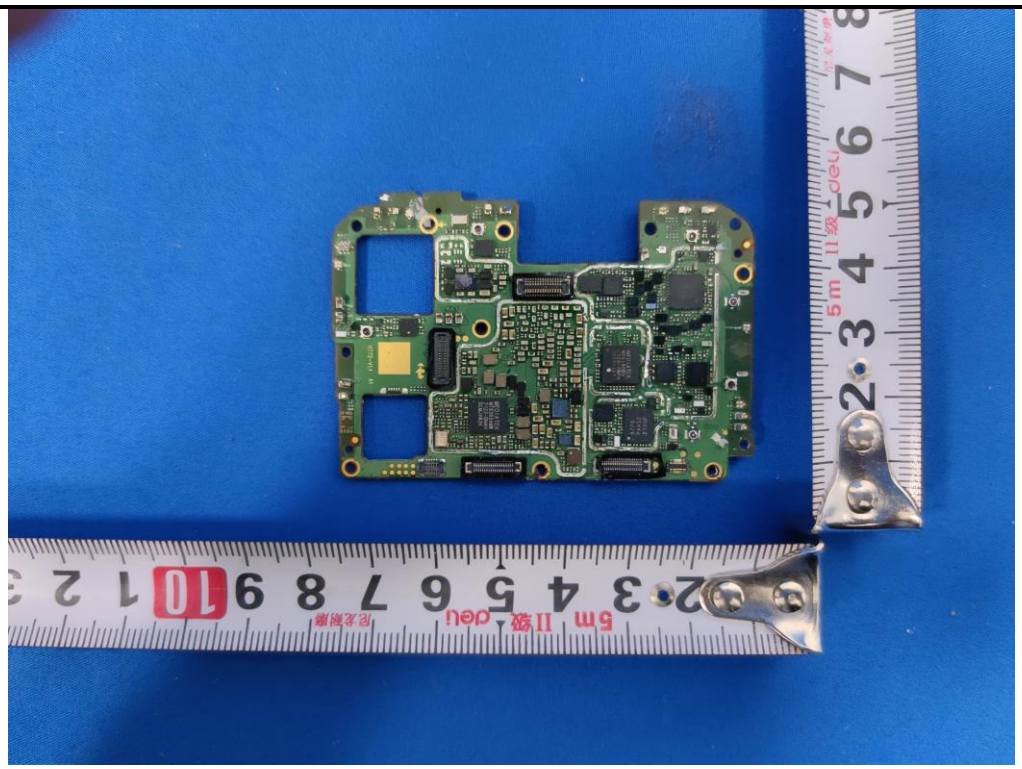

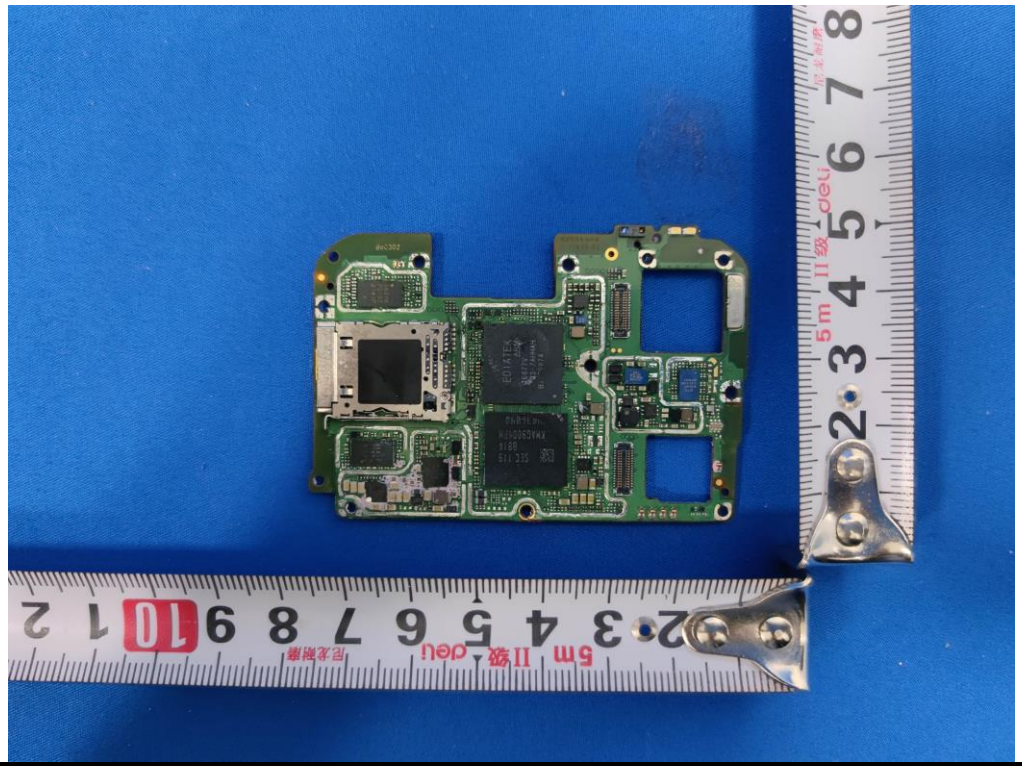

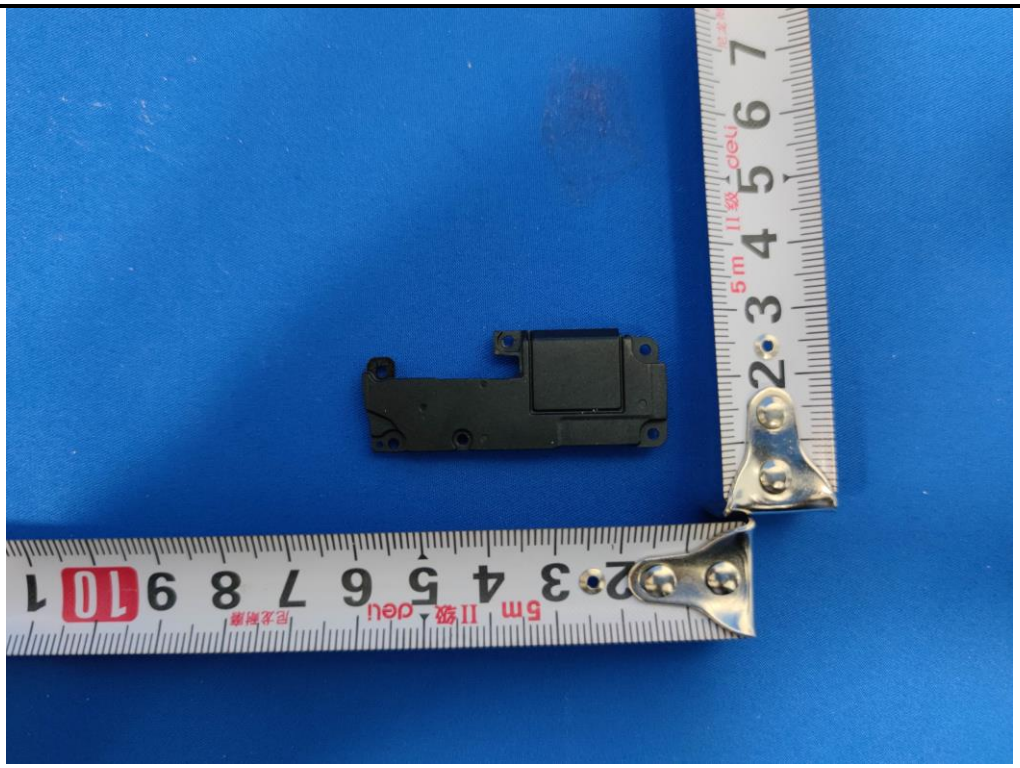

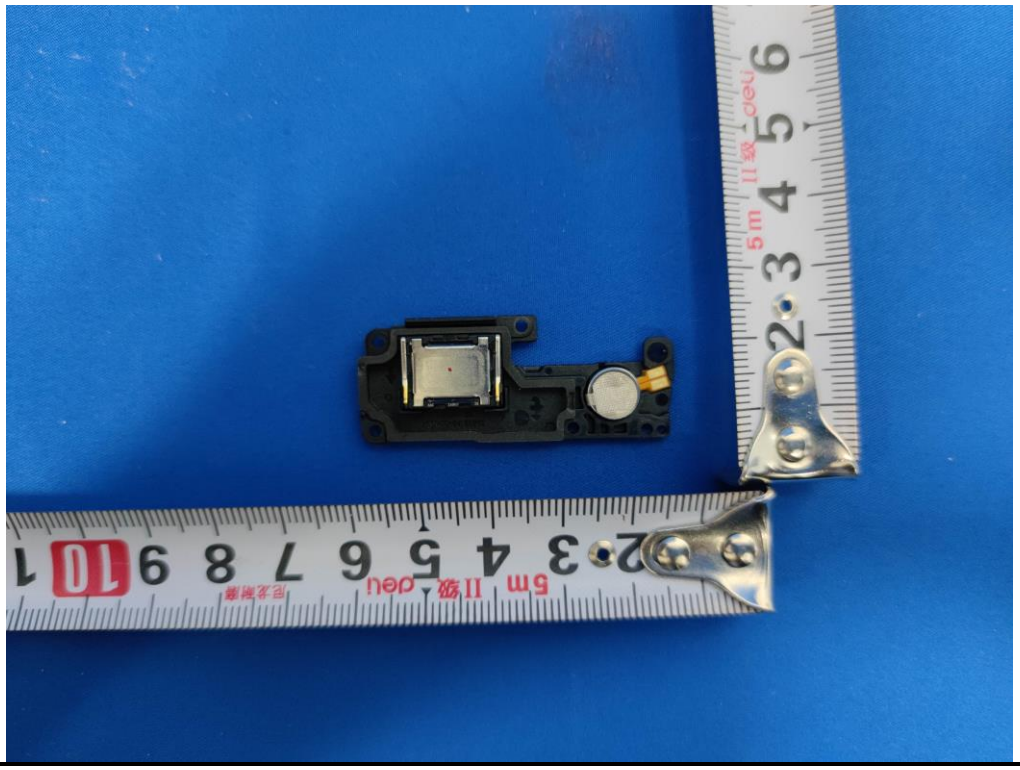

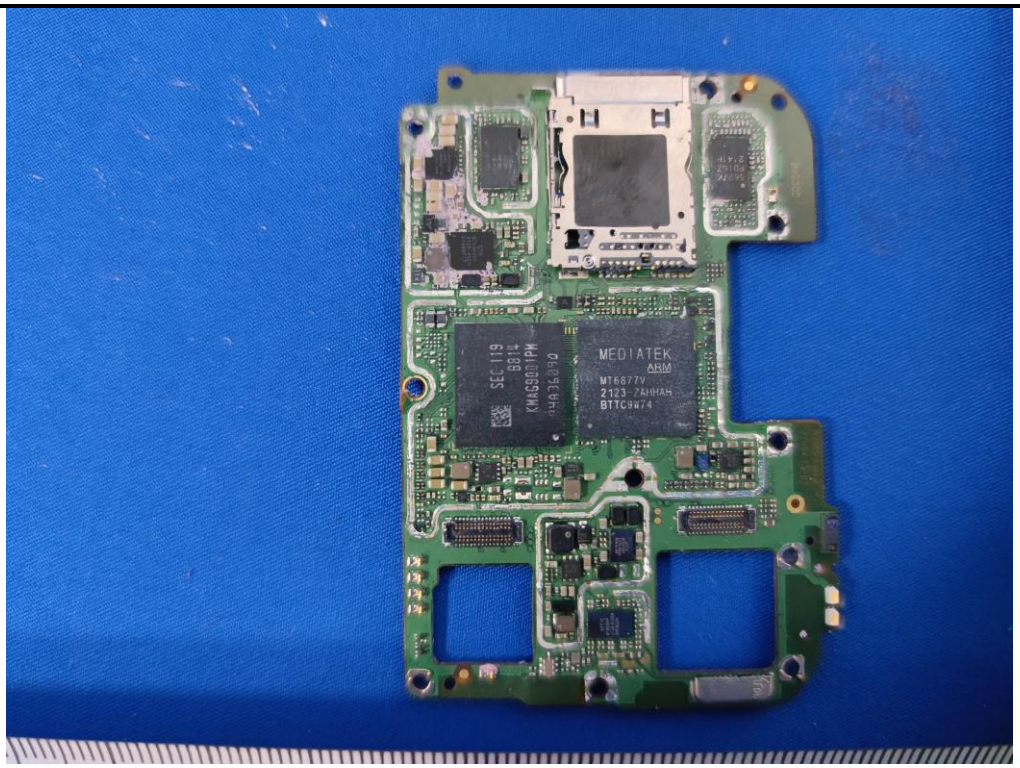
MEDIATEK
ARM
MT6877V
2123-7AHHAH
BTTC9W74
SEC 119
B014
KMAG9001PM
H4A3L8T0

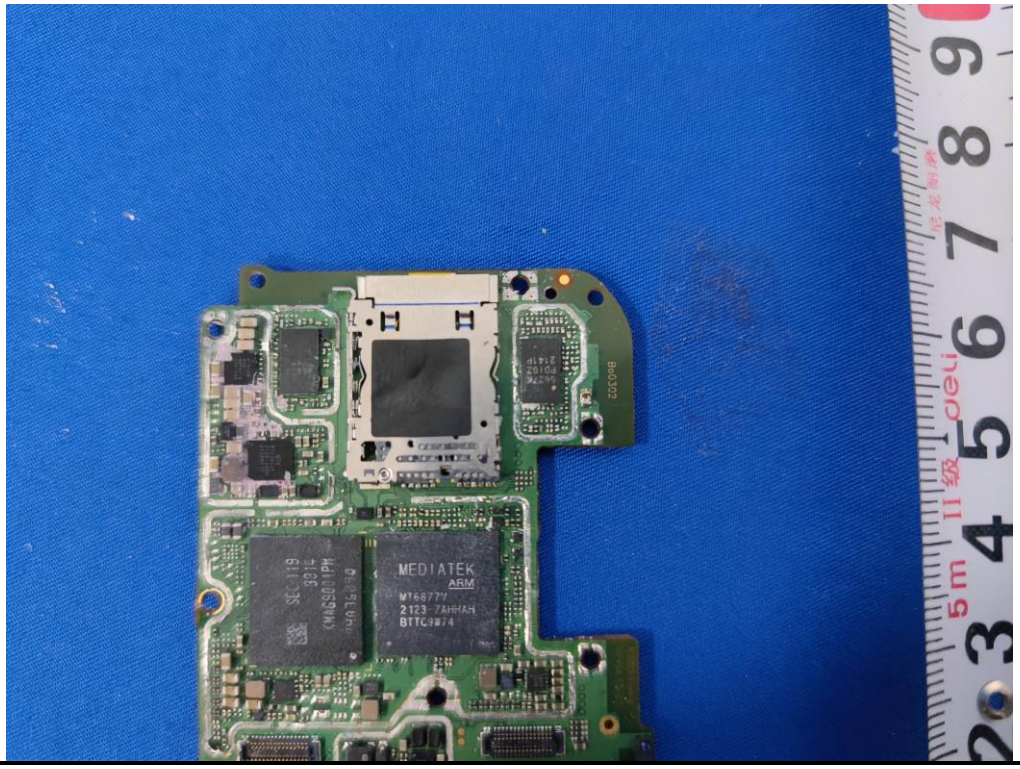
MEDIATEK
ARM
MT6877V
2123-7AHHAH
BTTC9W74
SEC 119
3B16
KMAG9001PM
H4A3L8T0
BA0020

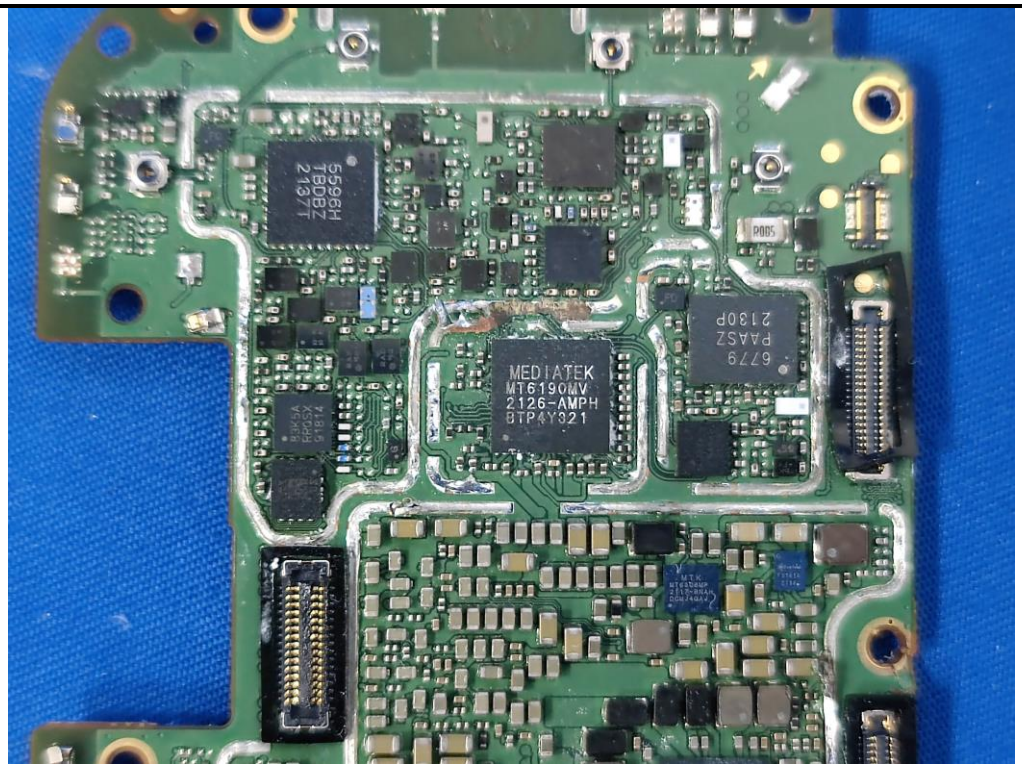
MEDIATEK
MT6190MV
2126-AMPH
BTP4Y921

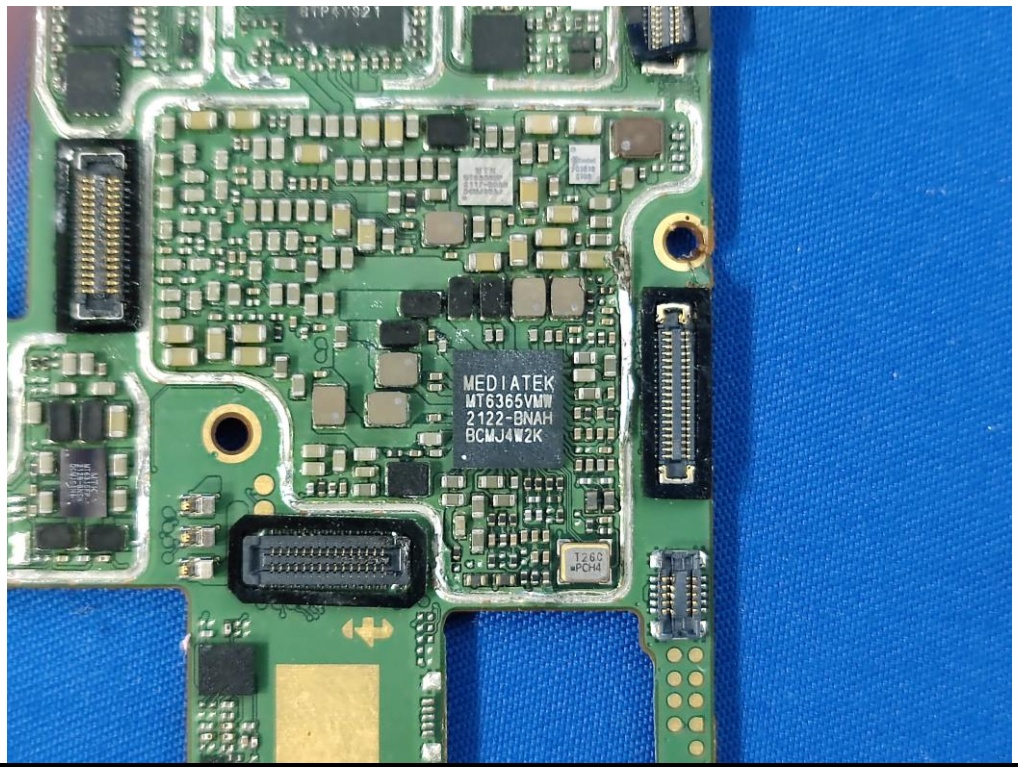
MEDIATEK
MT6365VMW
2122-BNAH
BCMJ4W2K

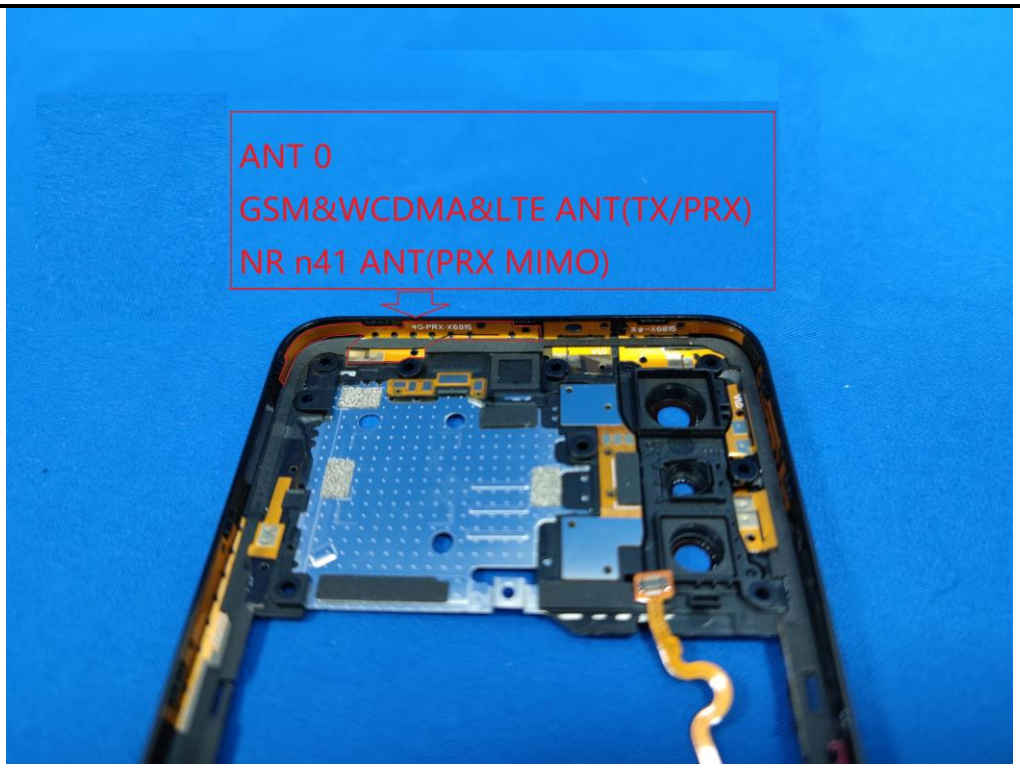
ANT 0
GSM&WCDMA&LTE ANT(TX/PRX)
NR n41 ANT(PRX MIMO)

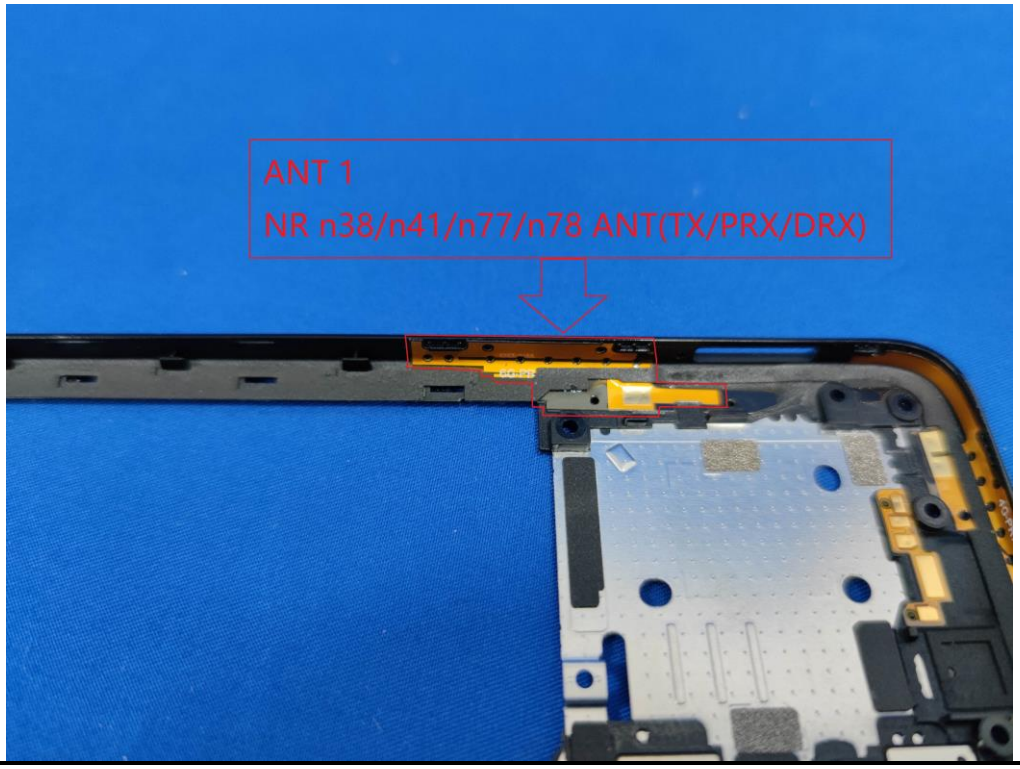
ANT 1
NR n38/n41/n77/n78 ANT(TX/PRX/DRX)

ANT 2
GSM&WCDMA&LTE ANT(DRX)
NR n41 ANT(DRX MIMO)

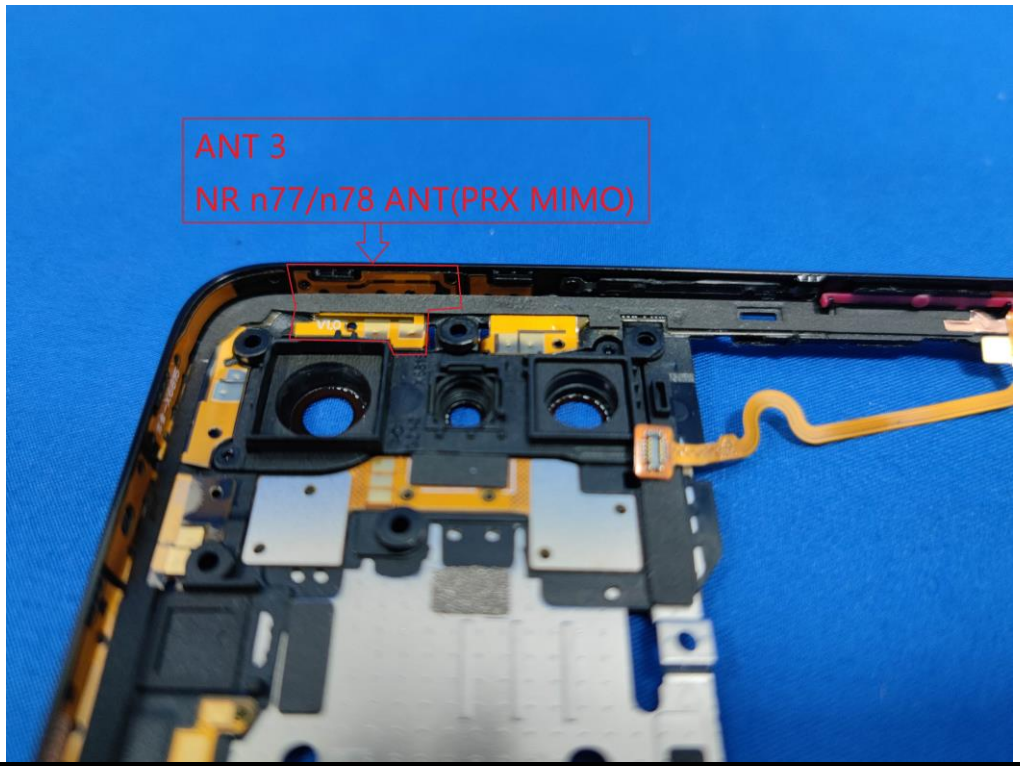
ANT 3
NR n77/n78 ANT(PRX MIMO)

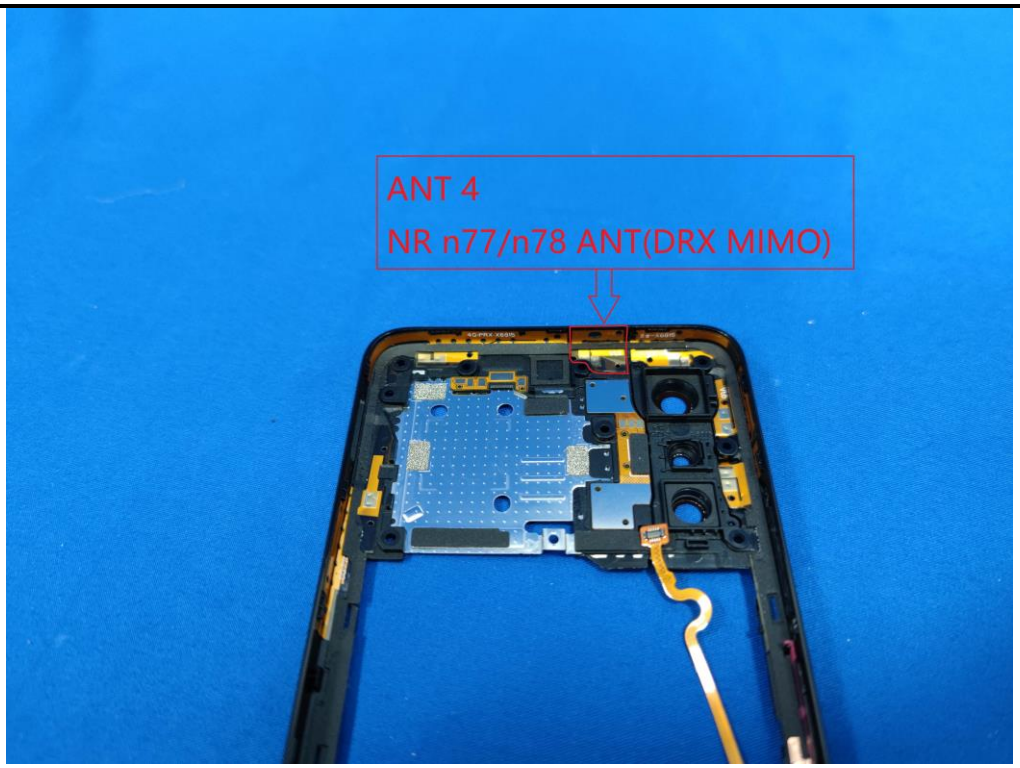
ANT 4
NR n77/n78 ANT(DRX MIMO)

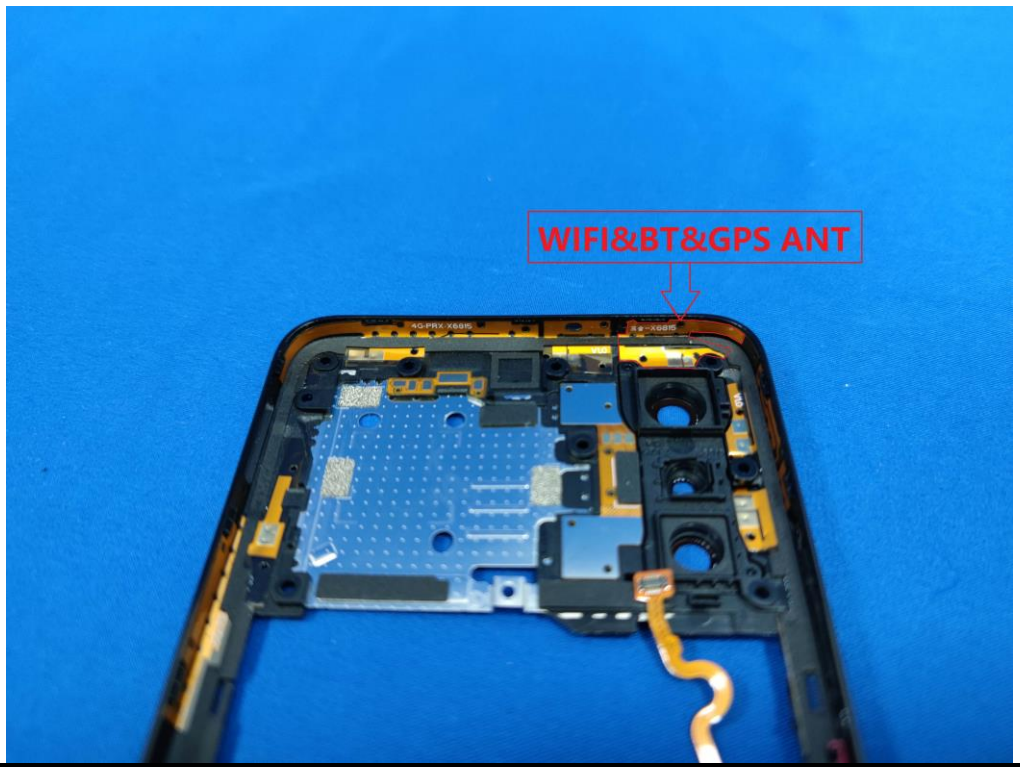
WIFI&BT&GPS ANT

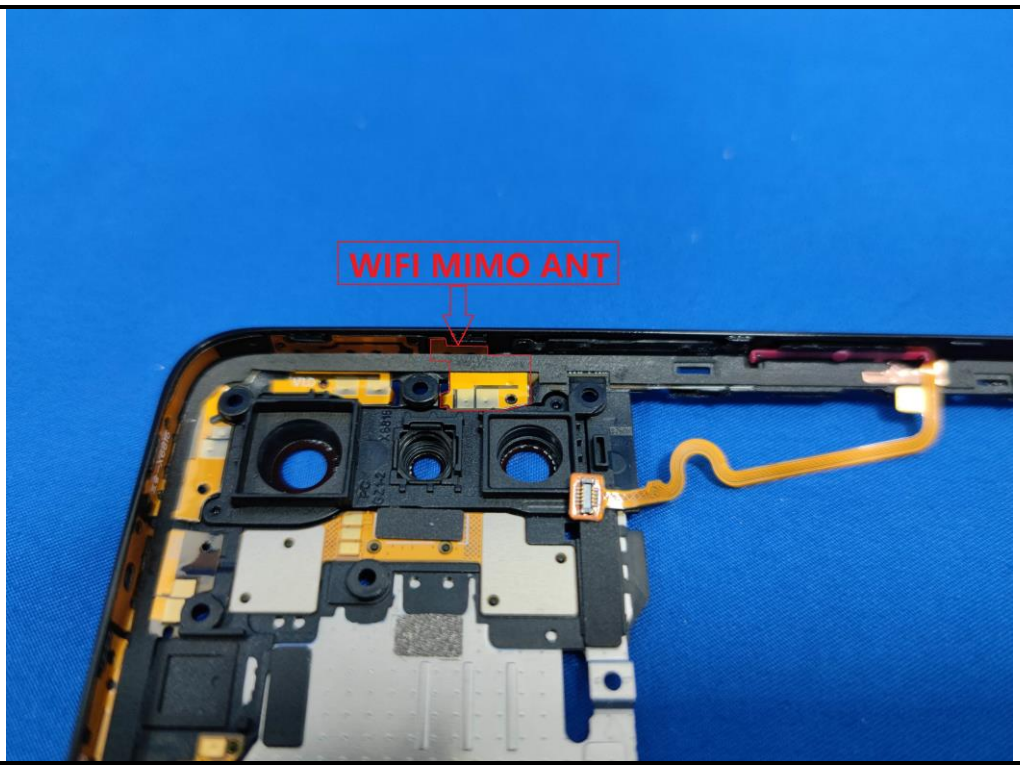

------End of report------