

# FCC Test Report

**Application Purpose** : Original grant

**Applicant Name:** : INFINIX MOBILITY LIMITED

**FCC ID** : 2AIZN-X556

**Equipment Type** : Mobile phone

**Model Name** : X556

**Report Number** : FCC16083919A-7

**Standard(S)** : FCC Part 15 Subpart E

**Date Of Receipt** : August 19, 2016

**Date Of Issue** : September 29, 2016

**Test By** :   

---

*(Daisy Qin)*

**Reviewed By** :   

---

*(Sol Qin)*

**Authorized by** :   

---

*(Michal Ling)*

**Prepared by** : **QTC Certification & Testing Co., Ltd.**  
2nd Floor,B1 Buiding,Fengyeyuan Industrial Plant,,Liuxian  
2st. Road,Xin'an Street,Bao'an District,,Shenzhen,  
518000China.

**REPORT REVISE RECORD**

Report Version	Revise Time	Issued Date	Valid Version	Notes
V1.0	/	September 29, 2016	Valid	Original Report

<b>Table of Contents</b>	<b>Page</b>
<b>9. DYNAMIC FREQUENCY SELECTION (DFS)</b>	<b>4</b>
<b>10. EUT TEST PHOTO</b>	<b>5</b>
<b>11. PHOTOGRAPHS OF EUT</b>	<b>7</b>

**9. DYNAMIC FREQUENCY SELECTION (DFS)**

**PLEASE REFER TO: FCC16083919A-8 DFS**

10. EUT TEST PHOTO

CONDUCTED EMISSION TEST



RADIATED EMISSION TEST  
(Frequency from 30MHz to 1GHz)

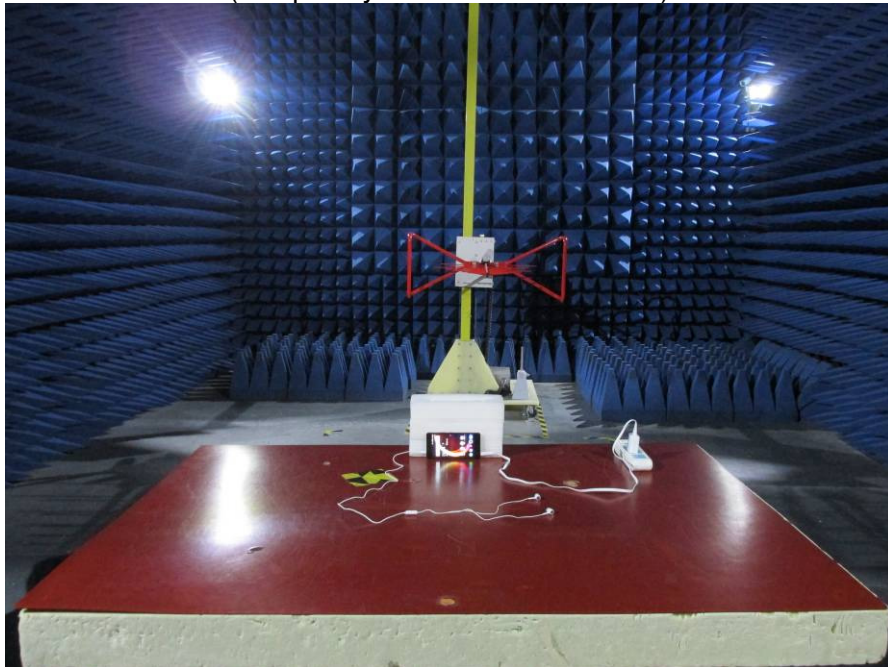

RADIATED EMISSION TEST  
(Frequency above 1GHz)

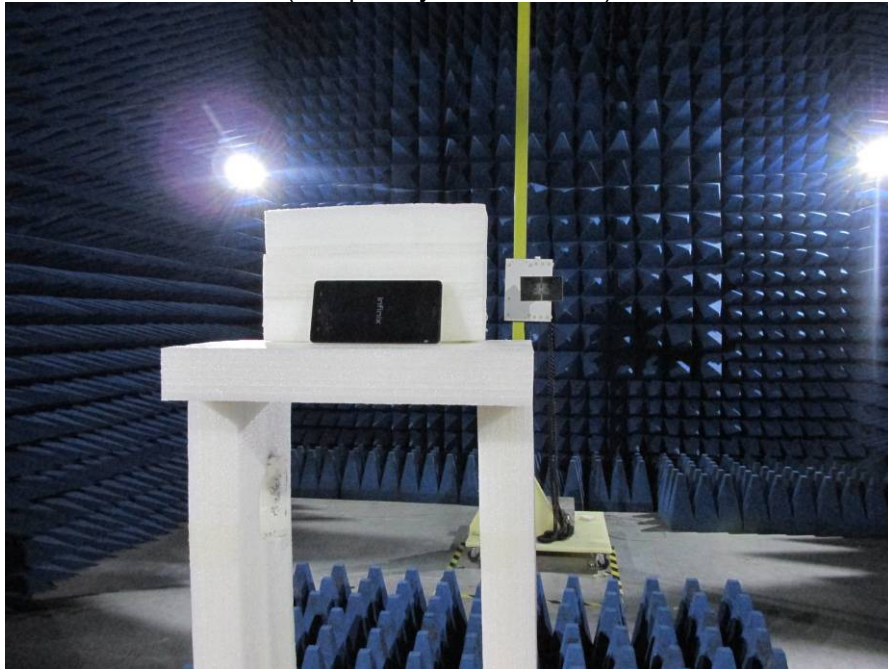

RF TEST



### 11. PHOTOGRAPHS OF EUT

Appearance photograph of EUT



Appearance photograph of EUT

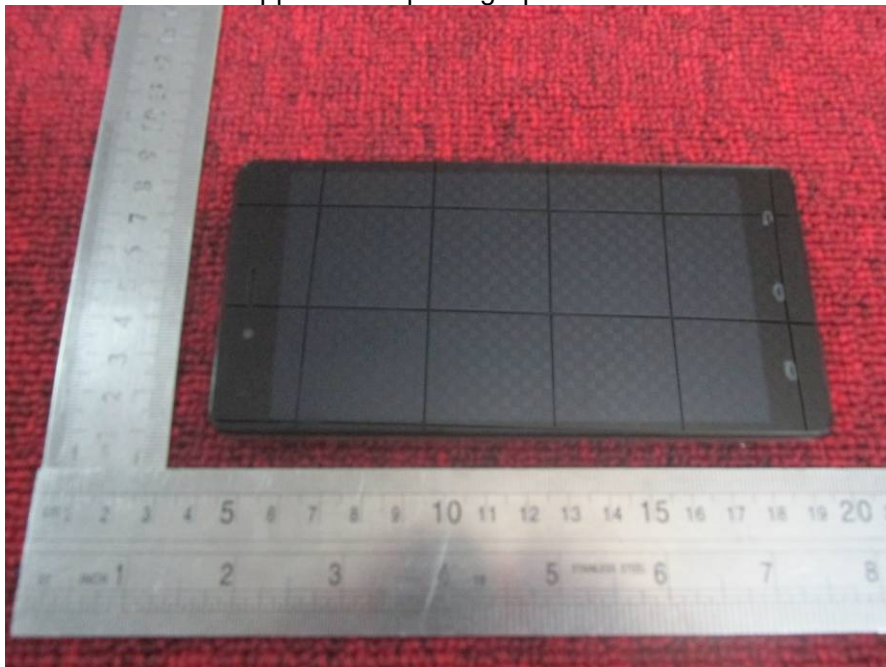

Appearance photograph of EUT



Appearance photograph of EUT

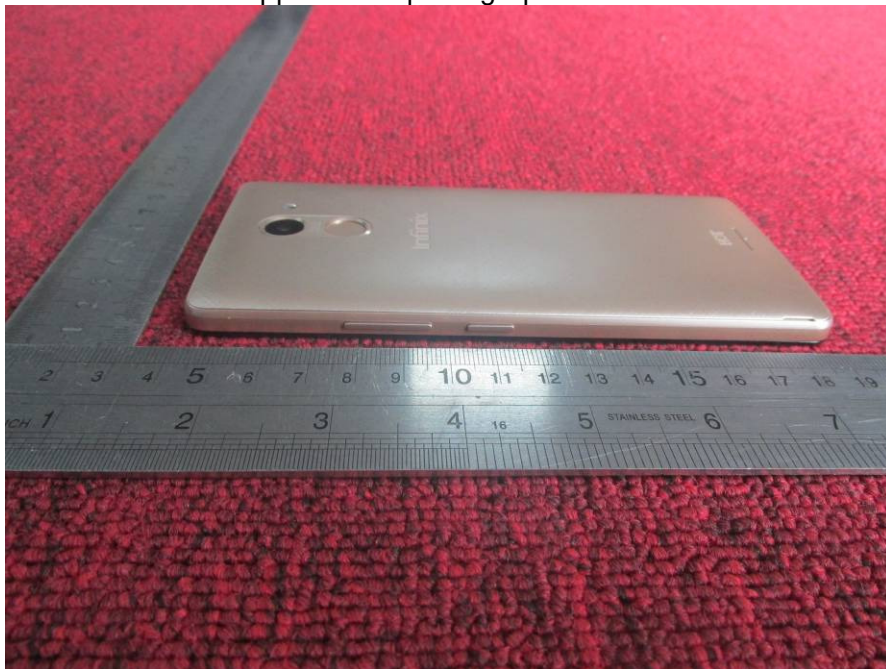



Appearance photograph of EUT



Appearance photograph of EUT



Appearance photograph of EUT



Appearance photograph of EUT



Internal photograph of EUT

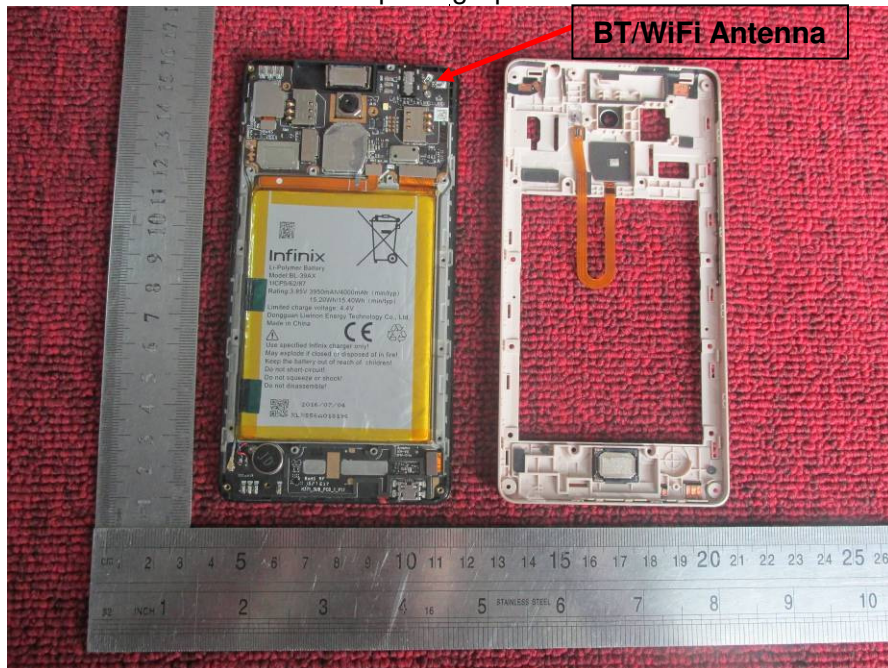

Internal photograph of EUT

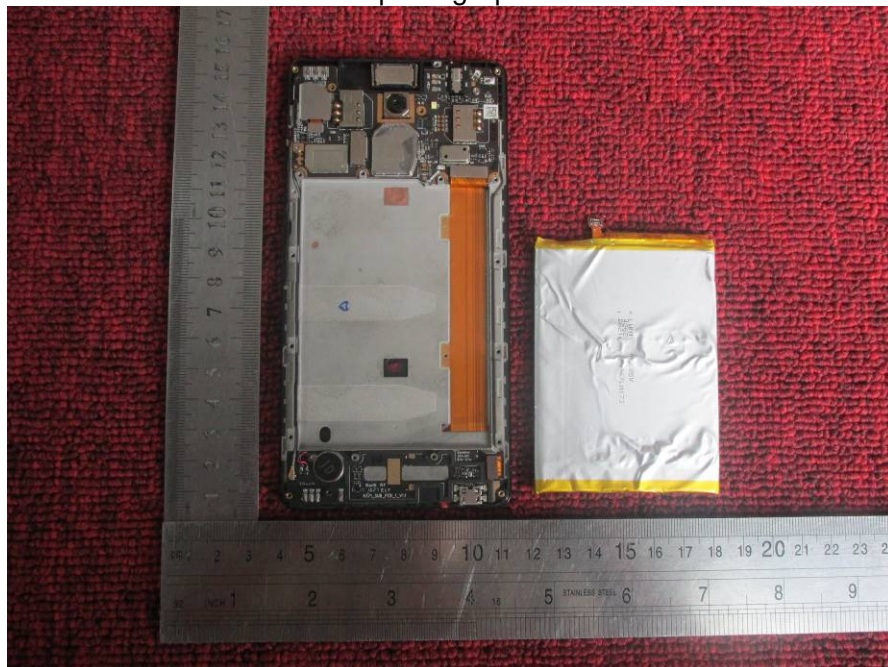

Internal photograph of EUT

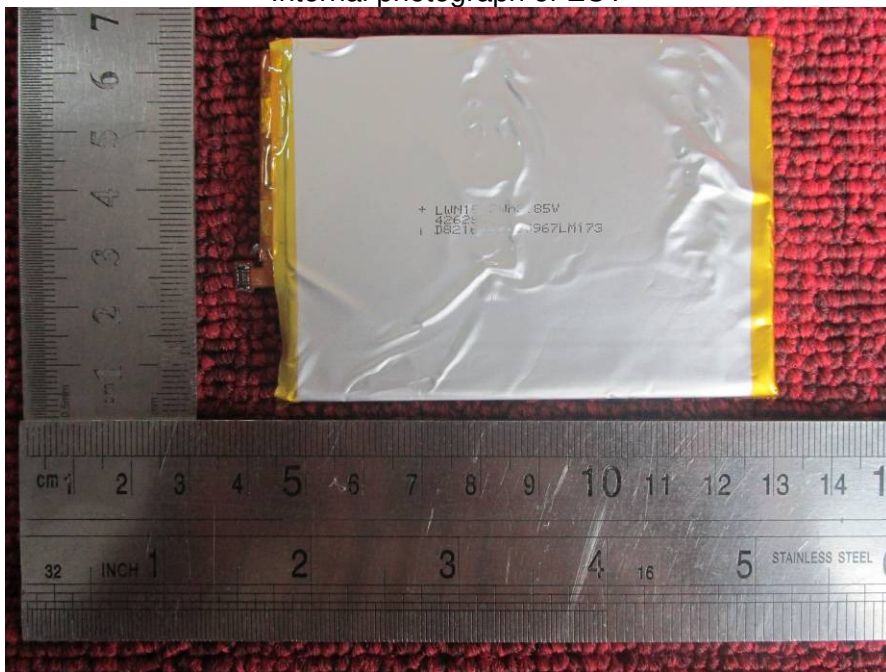

Internal photograph of EUT



Internal photograph of EUT

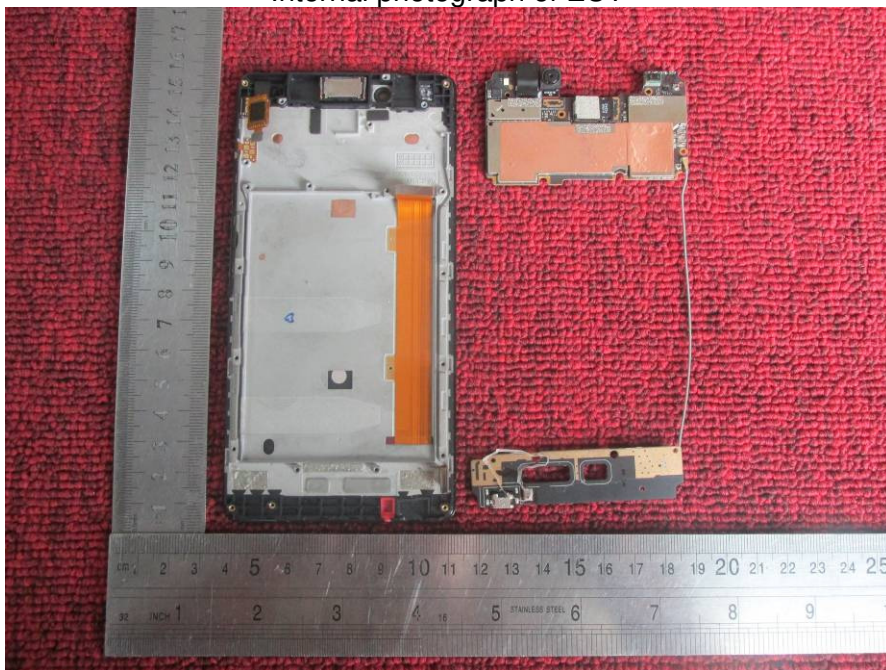

Internal photograph of EUT

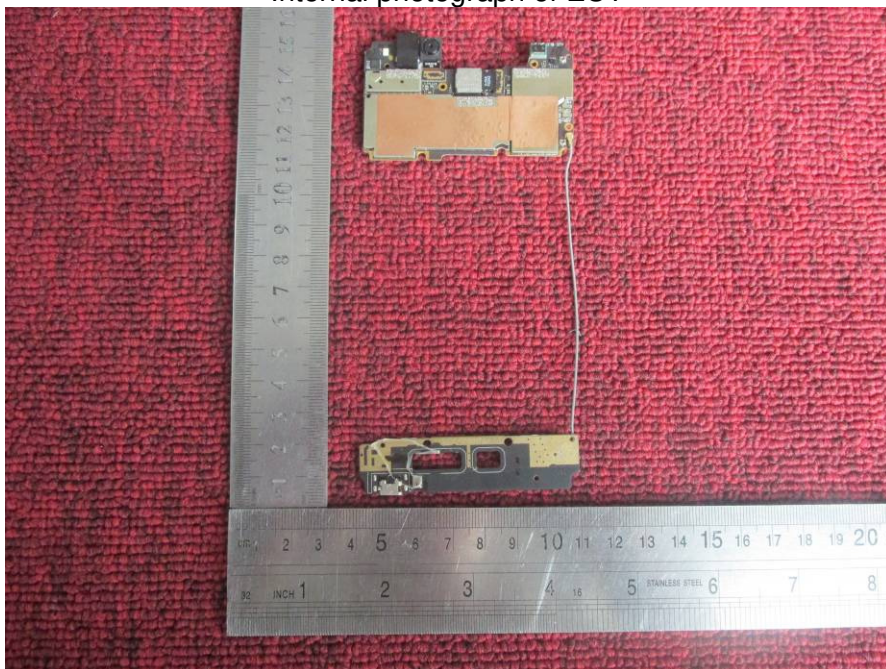

Internal photograph of EUT

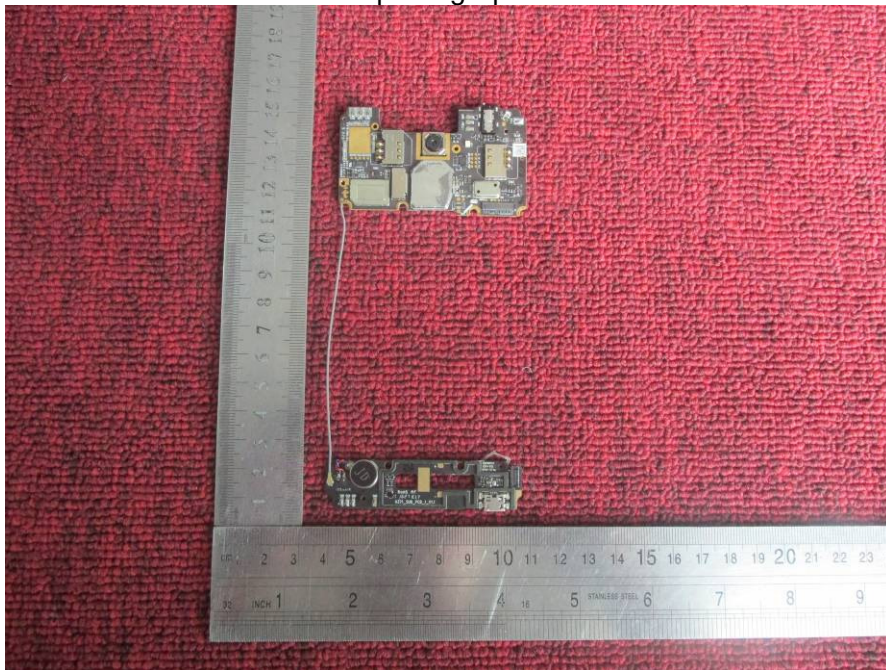

Internal photograph of EUT

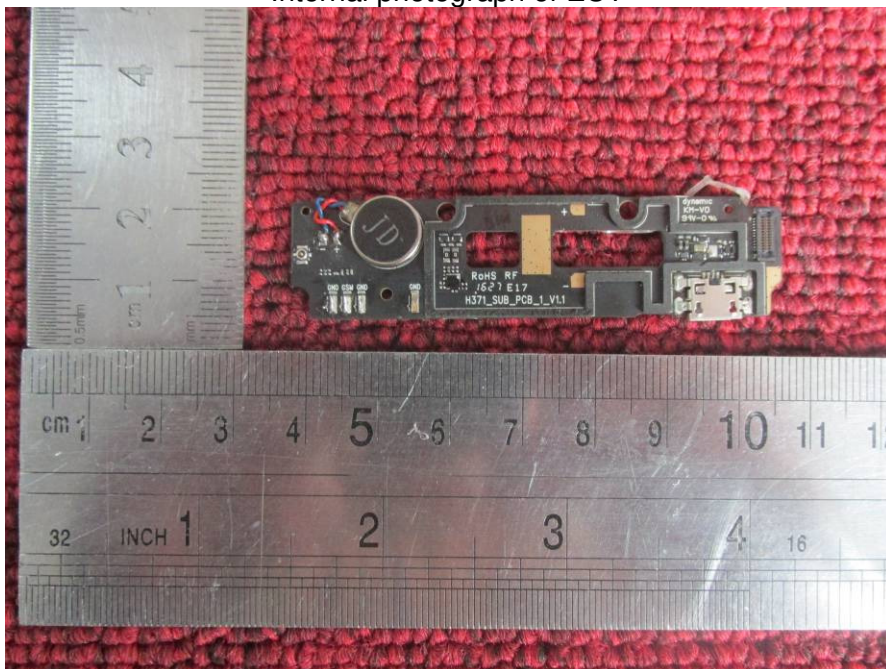

Internal photograph of EUT

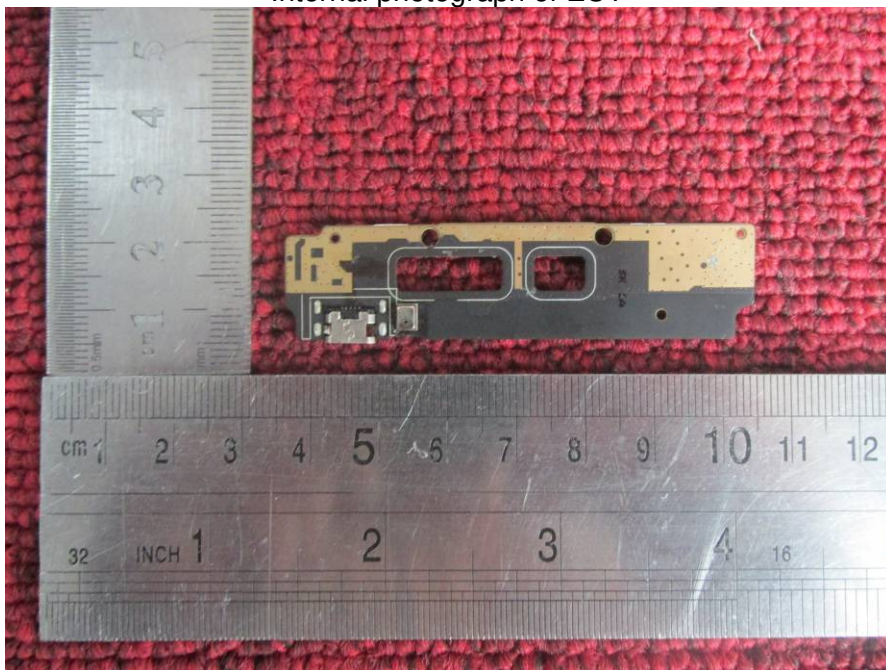

Internal photograph of EUT

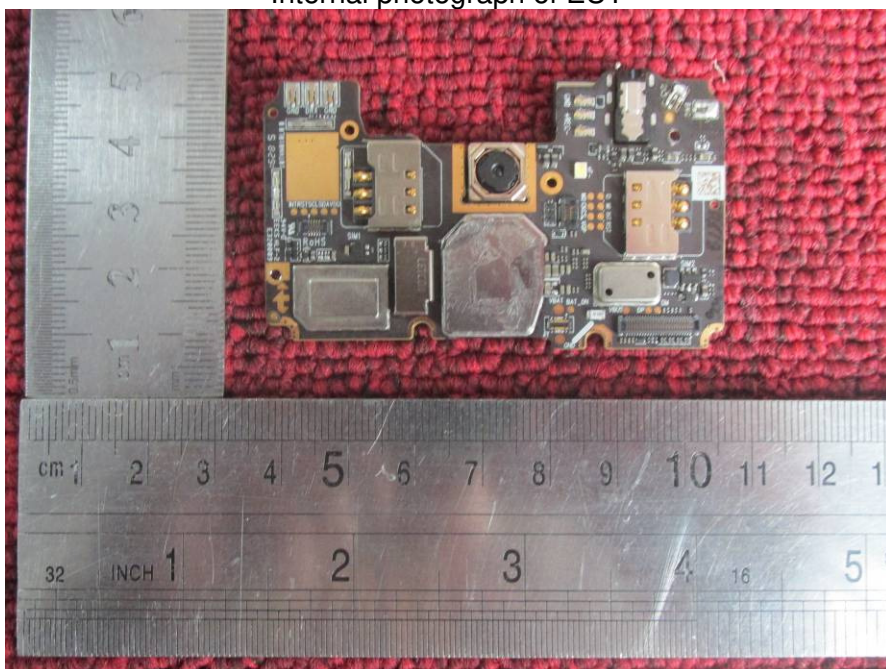

Internal photograph of EUT

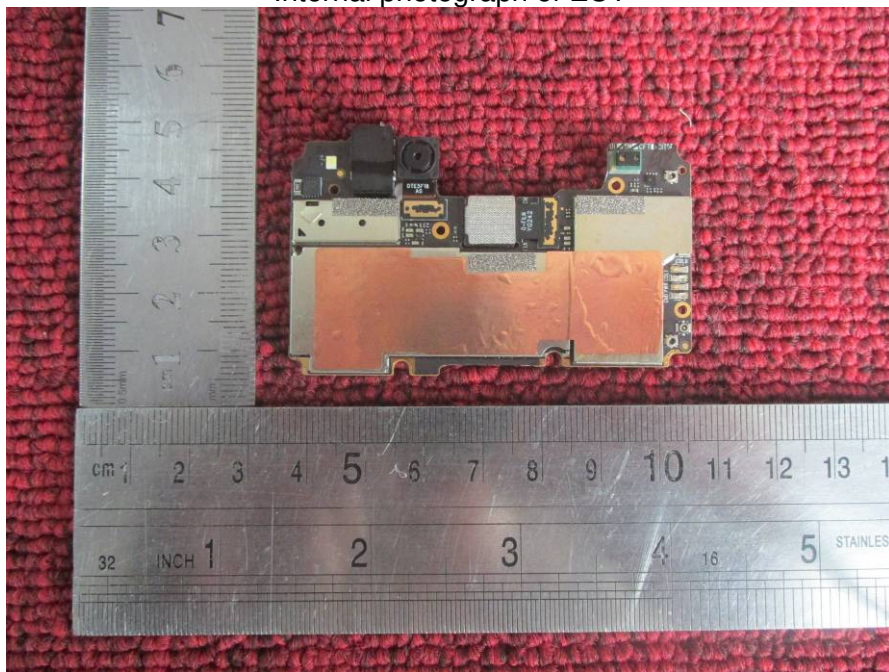

Internal photograph of EUT

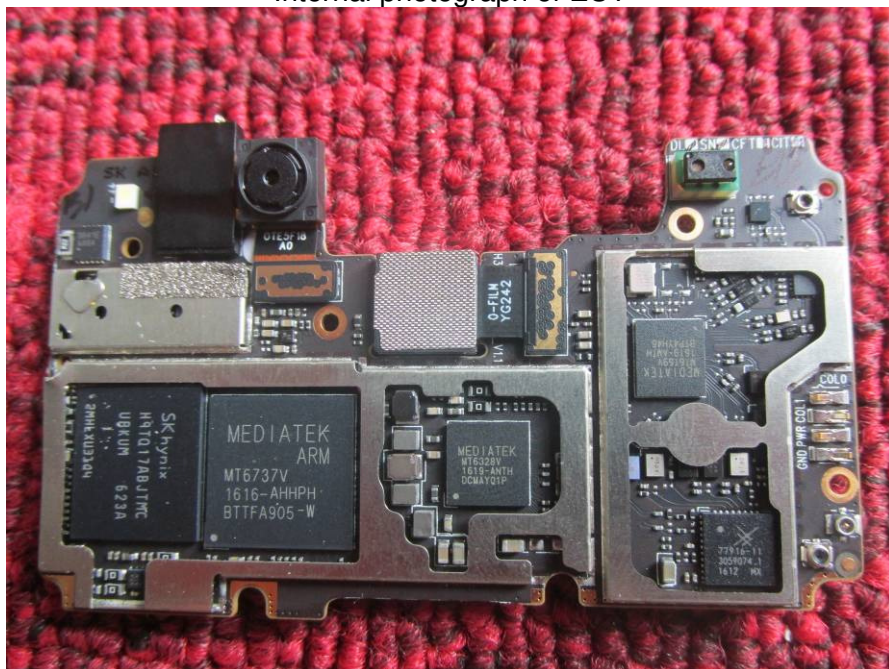



Internal photograph of EUT

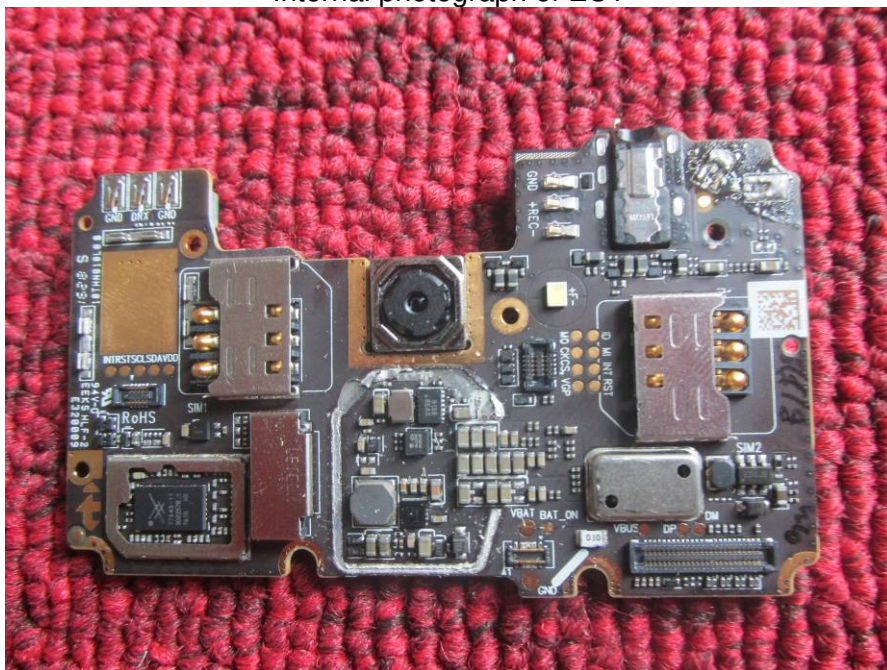

---END OF REPORT---