345 Mhz receiver board
firmware HUB_345 A01.hex
04/20

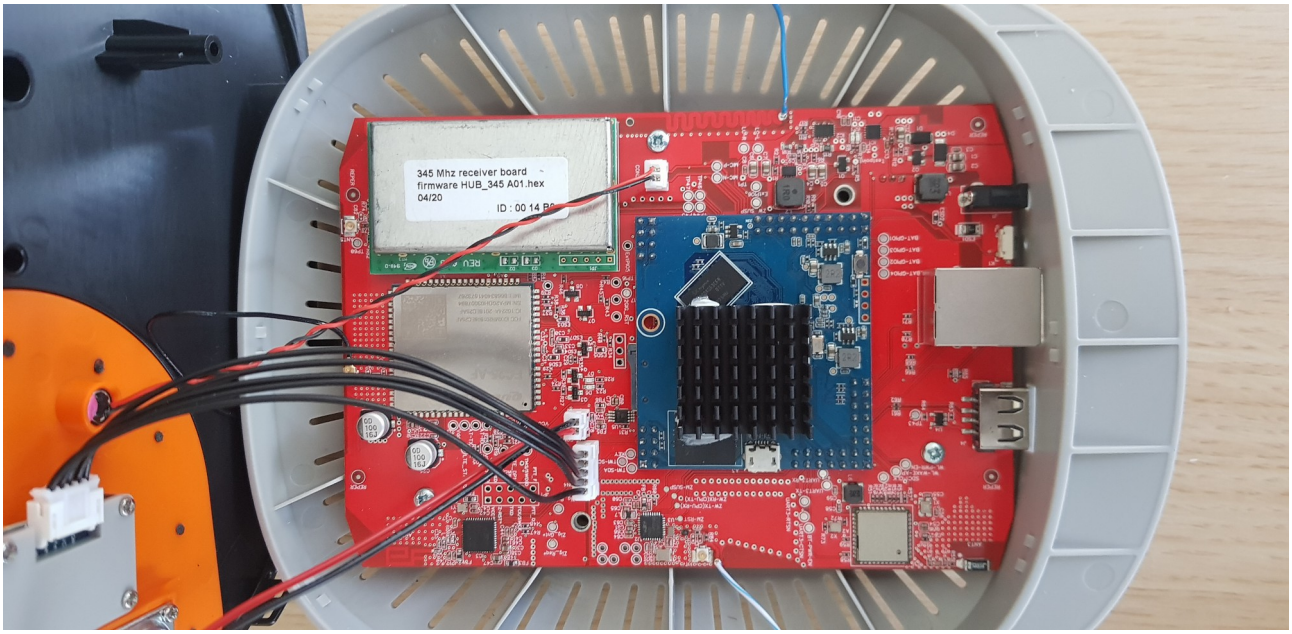
345 Mhz receiver board
firmware HUB_345 A01.hex
04/20
ID : 00 14 B

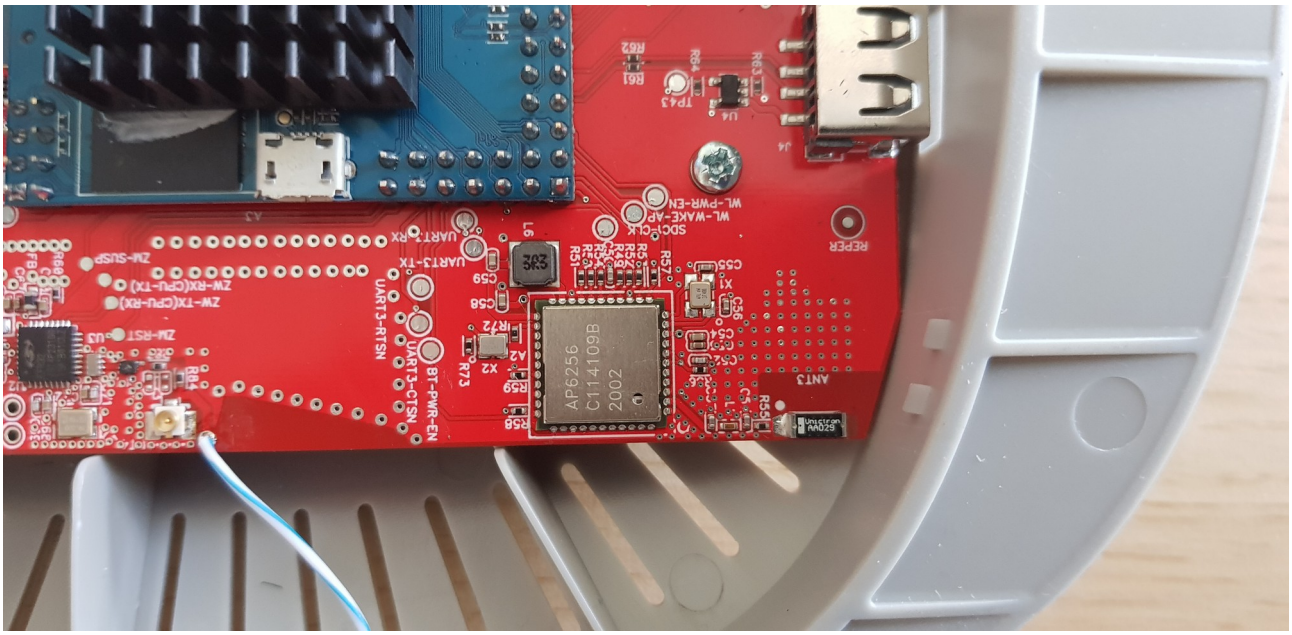
ZW-SUSP
ZW-RX(CPU-TX)
ZW-TX(CPU-RX)
ZW-RST
UART3-RTSN
UART3-CTSN
BT-PWR-EN
UART3-TX
UART3-RX
SDIO-CLK
WL-WAKE-AP
WL-PWR-EN
AP6256
C114109B
2002
ANT3
REPER

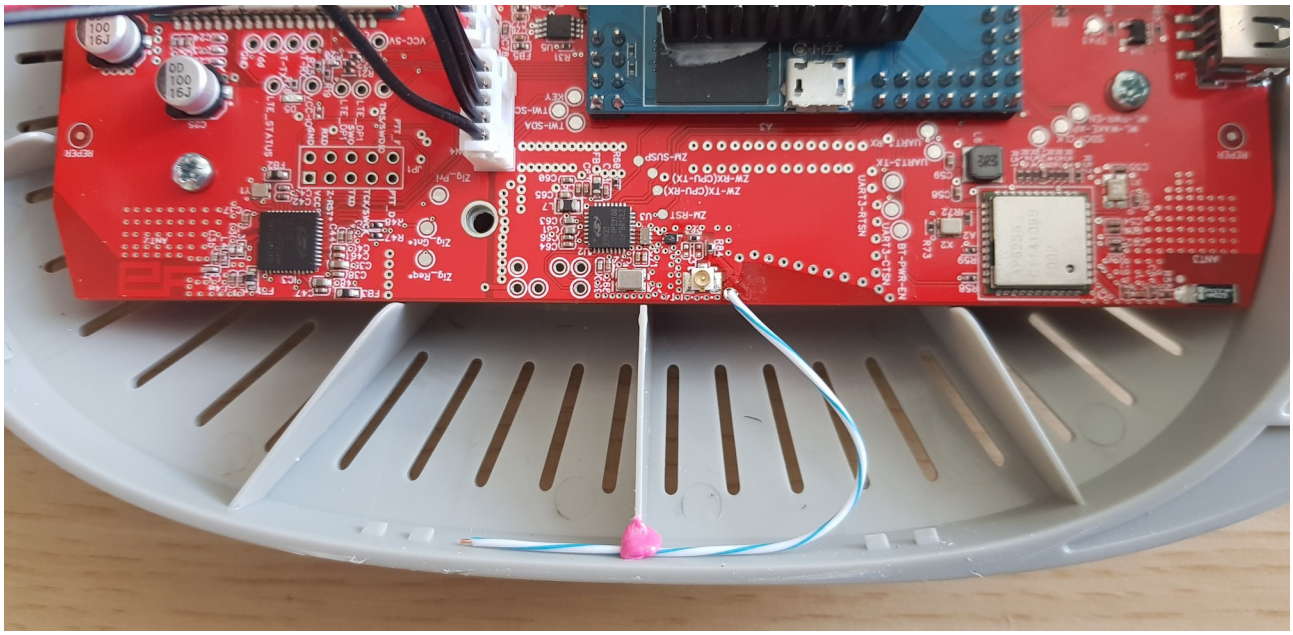

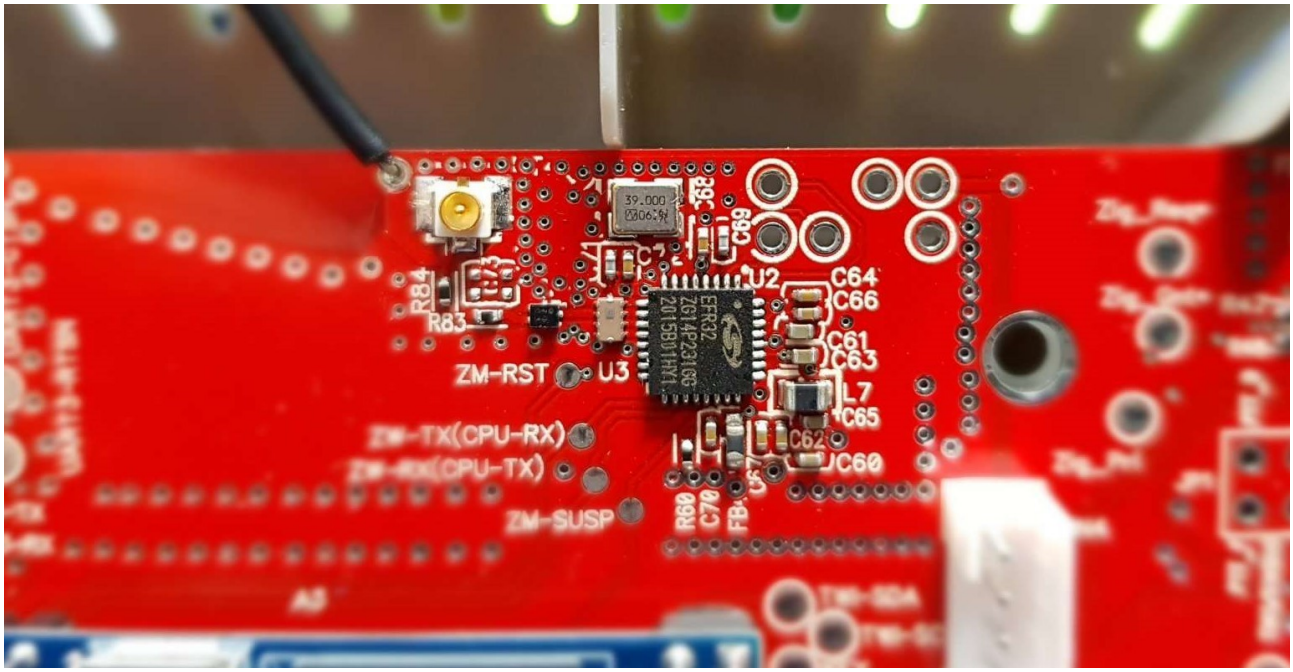
ZM-RST
U3
U2
C64
C66
C61
C63
L7
C65
C62
C60
ZM-SUSP
R84
R83
C69
R60
C70

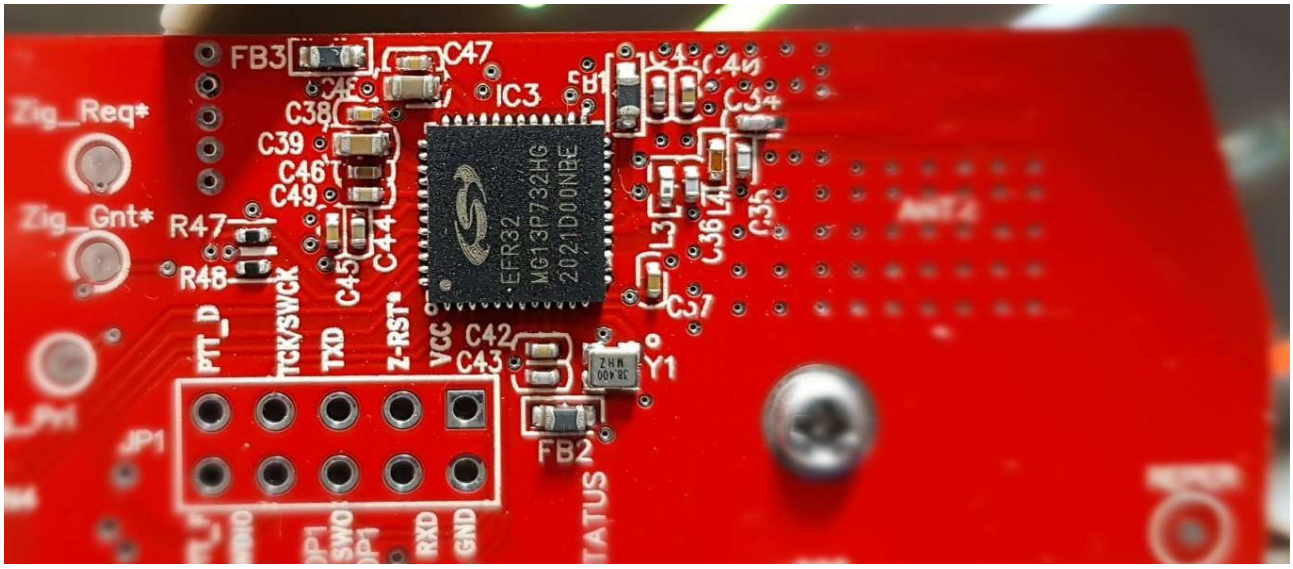
FB3
C47
IC3
Zig_Req*
Zig_Gnt*
C38
C39
C46
C49
R47
R48
C45
C44
EFR32
MG13P732HG
2021D00NBE
PTT_D
TCK/SWCK
TXD
Z-RST*
VCC
C42
C43
Y1
FB2
JP1
RXD
GND

345 Mhz receiver board
firmware HUB_345 A01.hex
04/20
ID : 00 14 B9

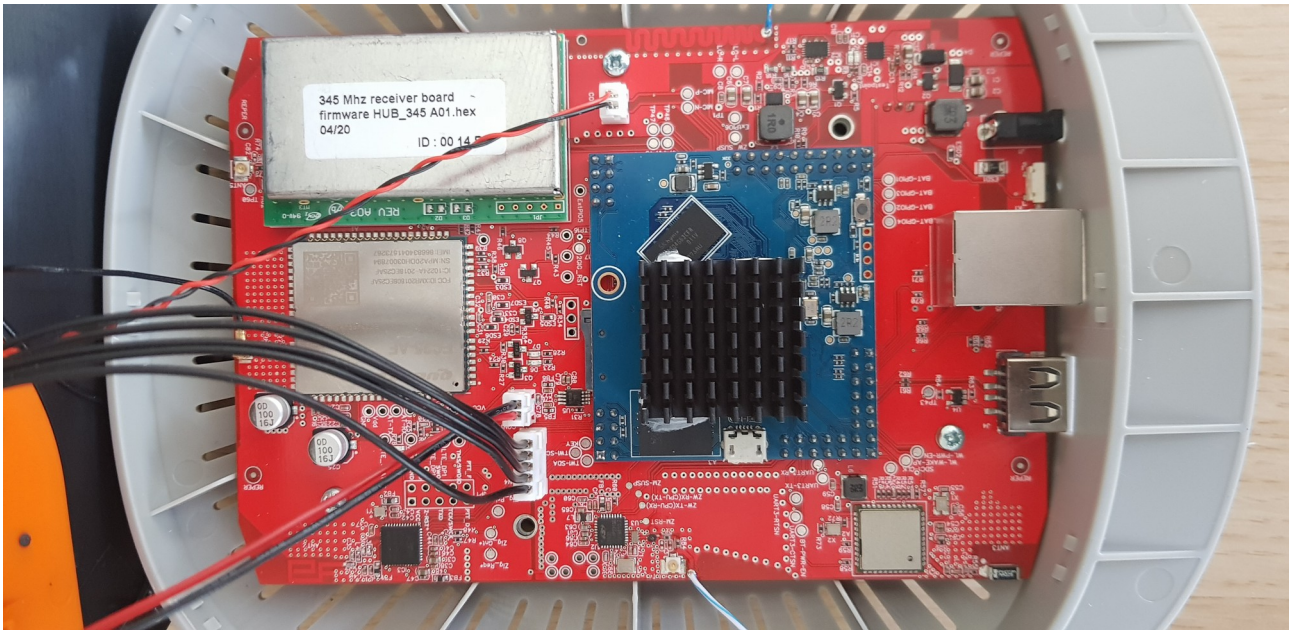
345 Mhz receiver board
firmware HUB_345 A01.hex
04/20

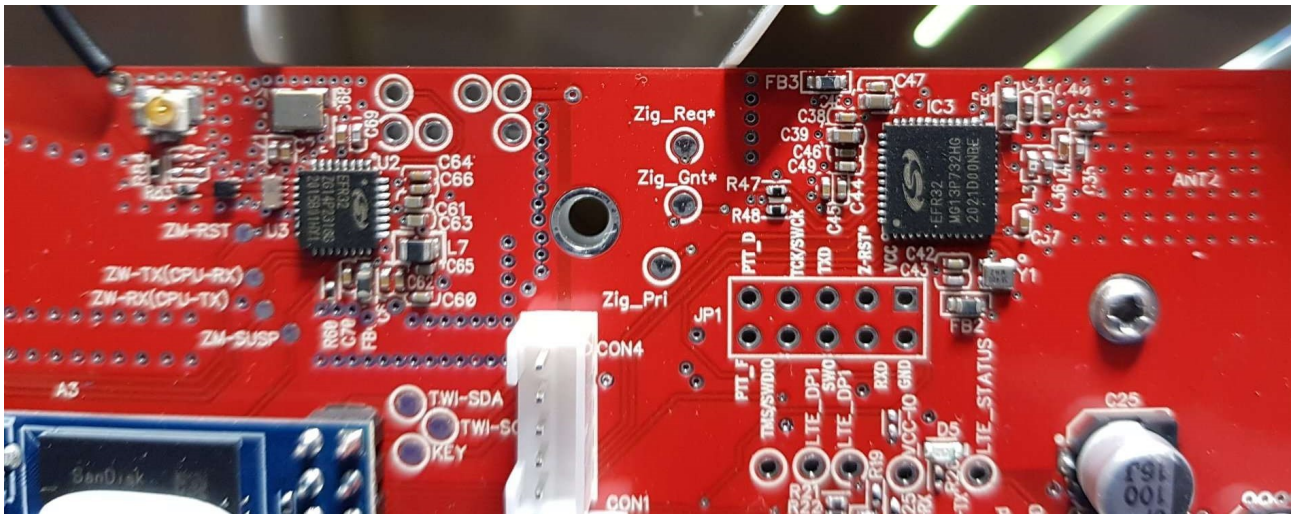
Zig_Req*
Zig_Gnt*
Zig_Pri
ZM-RST
ZM-TX(CPU-RX)
ZM-RX(CPU-TX)
ZM-SUSP
TWI-SDA
KEY
CON4
CON1
JP1
ANT2
LTE_STATUS

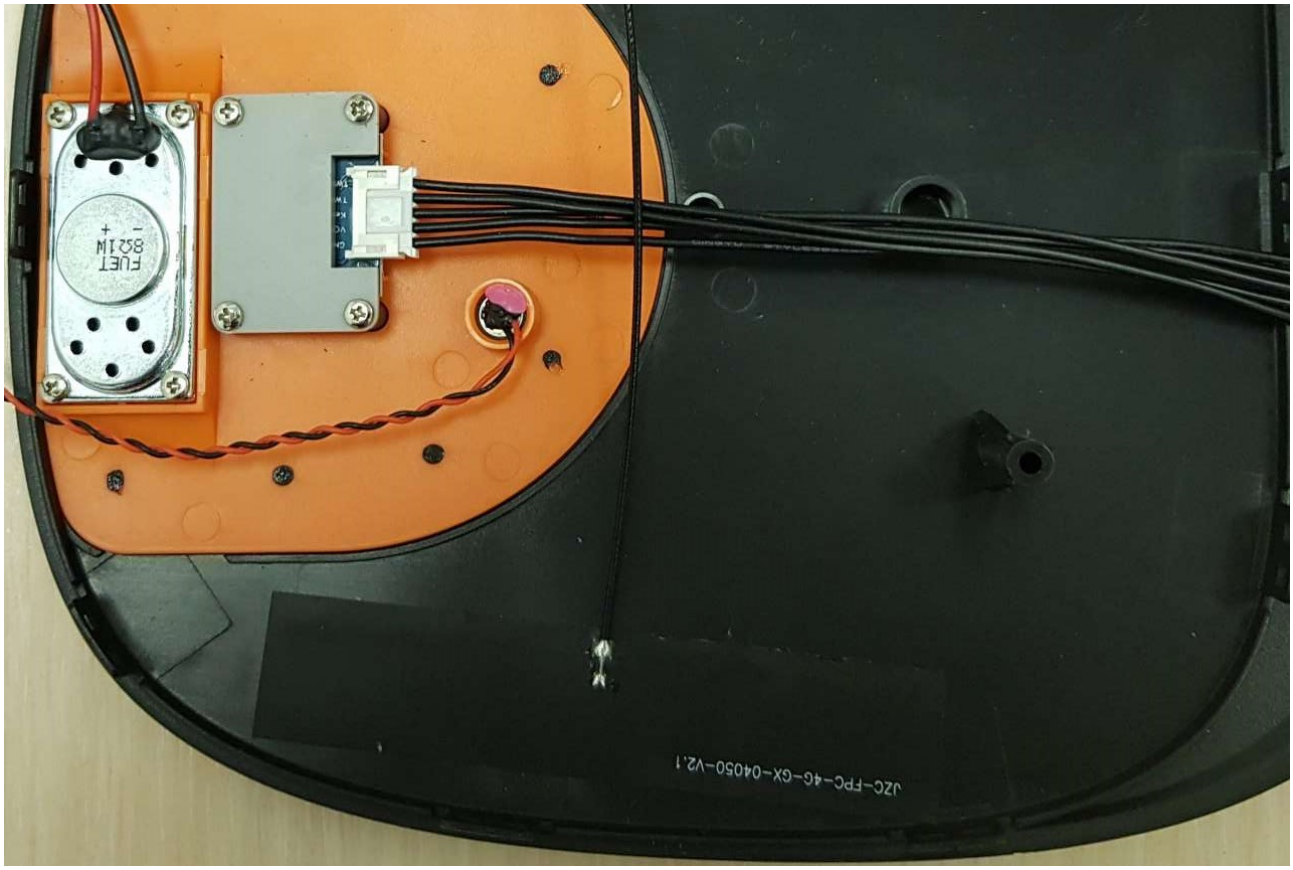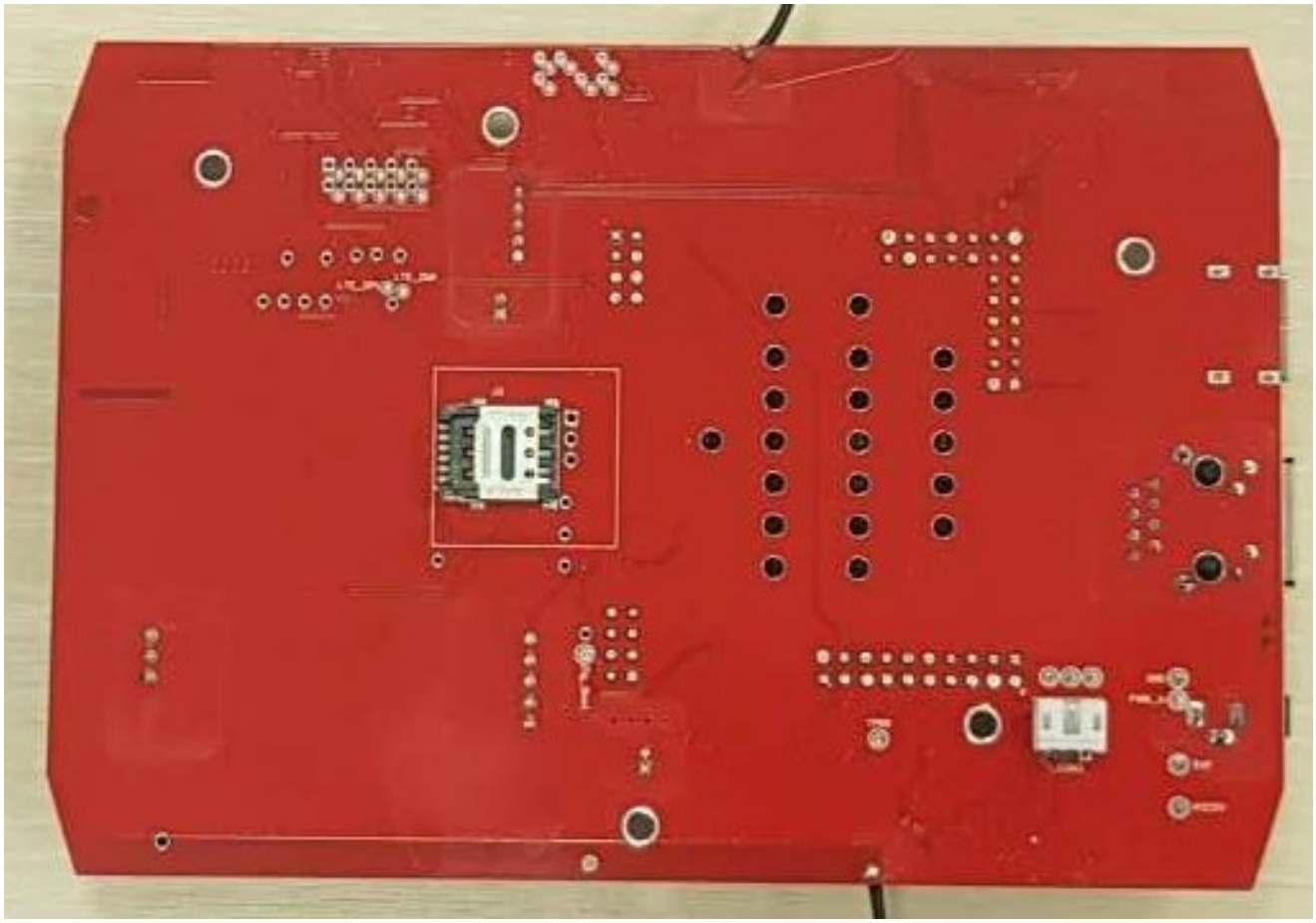
JZC-FPC-4G-GX-04050-V2.1
FUET
8Ω1W