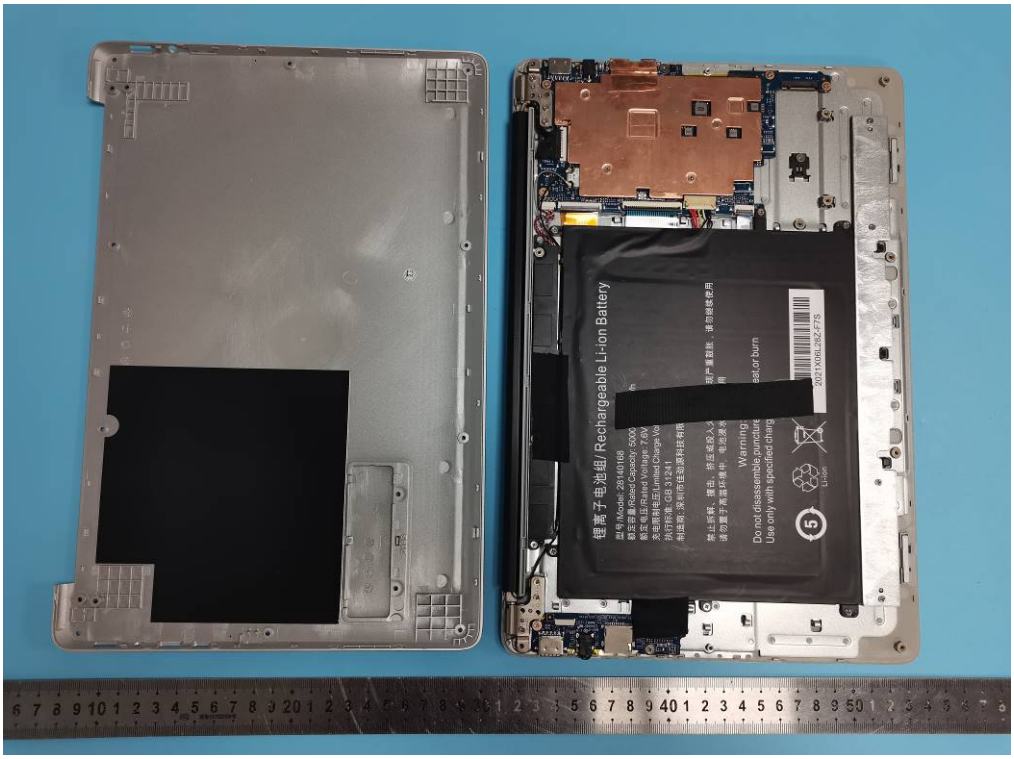
锂离子电池组/ Rechargeable Li-ion Battery
型号/Model: 28140168
额定容量/Rated Capacity: 5000
额定电压/Raised Voltage: 7.6V
充电限制电压/Limited Charge Vol
执行标准: GB 31241
制造商: 深圳市佳能源科技有限
禁止拆解、撞击、挤压或投入火
请勿置于高温环境中，电池漏水
或产生爆裂，请勿继续使用
Warning:
Do not disassemble,puncture
Use only with specified charg
eat,or burn
2021X06L28Z-F7S
Li-ion

锂离子电池组/ Rechargeable Li-ion Battery
型号/Model: 28140168
额定容量/Rated Capacity: 5000
额定电压/Raised Voltage: 7.6V
充电限制电压/Limited Charge Vol
执行标准: GB 31241
制造商: 深圳市佳能源科技有限
禁止拆解、撞击、挤压或投入火
请勿置于高温环境中，电池漏水
或产生爆裂，请勿继续使用
Warning:
Do not disassemble,puncture
Use only with specified charg
eat,or burn
2021X06L28Z-F7S
Li-ion

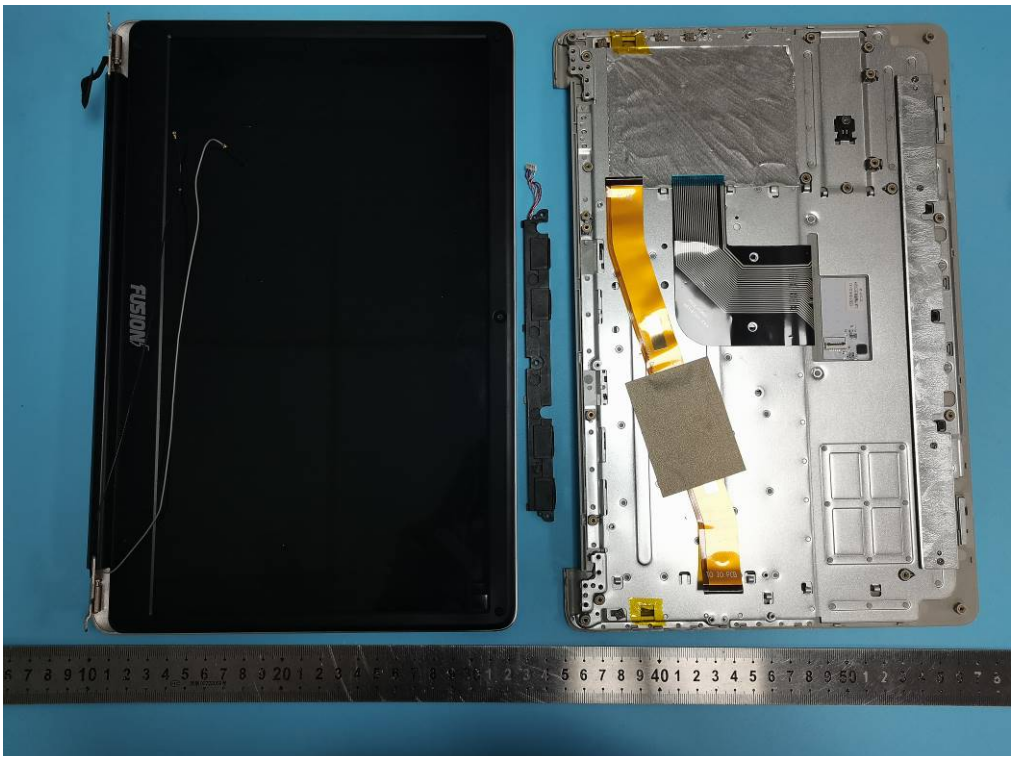

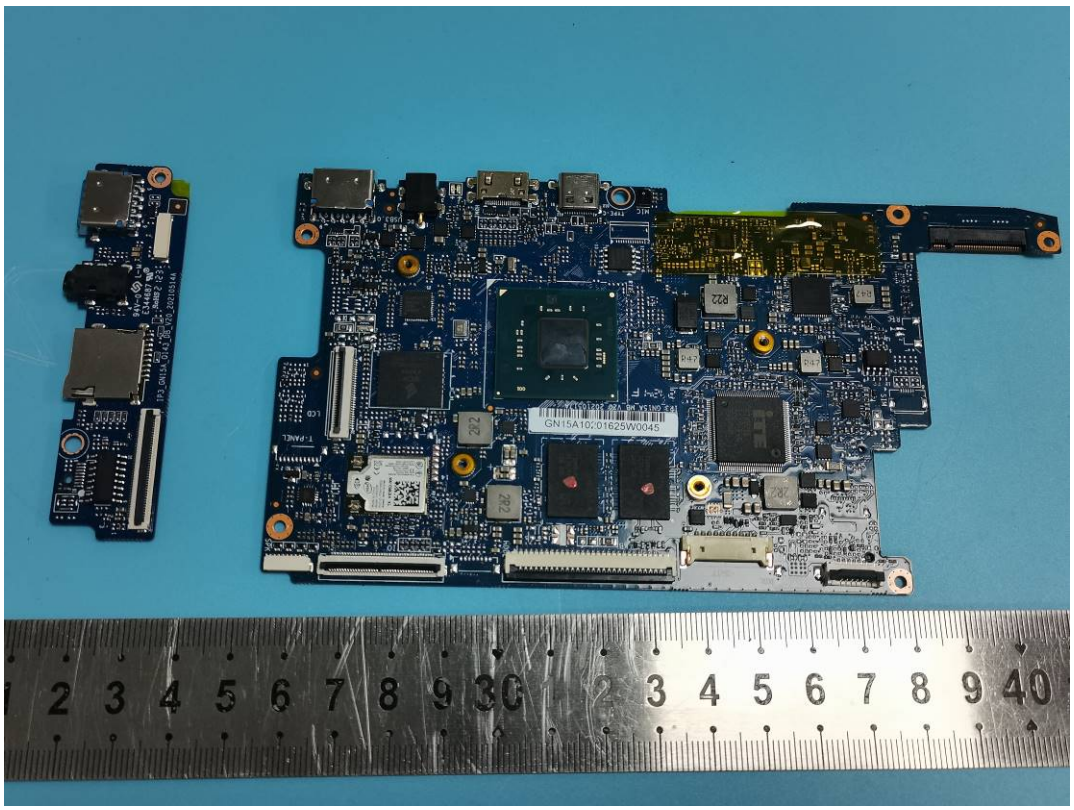

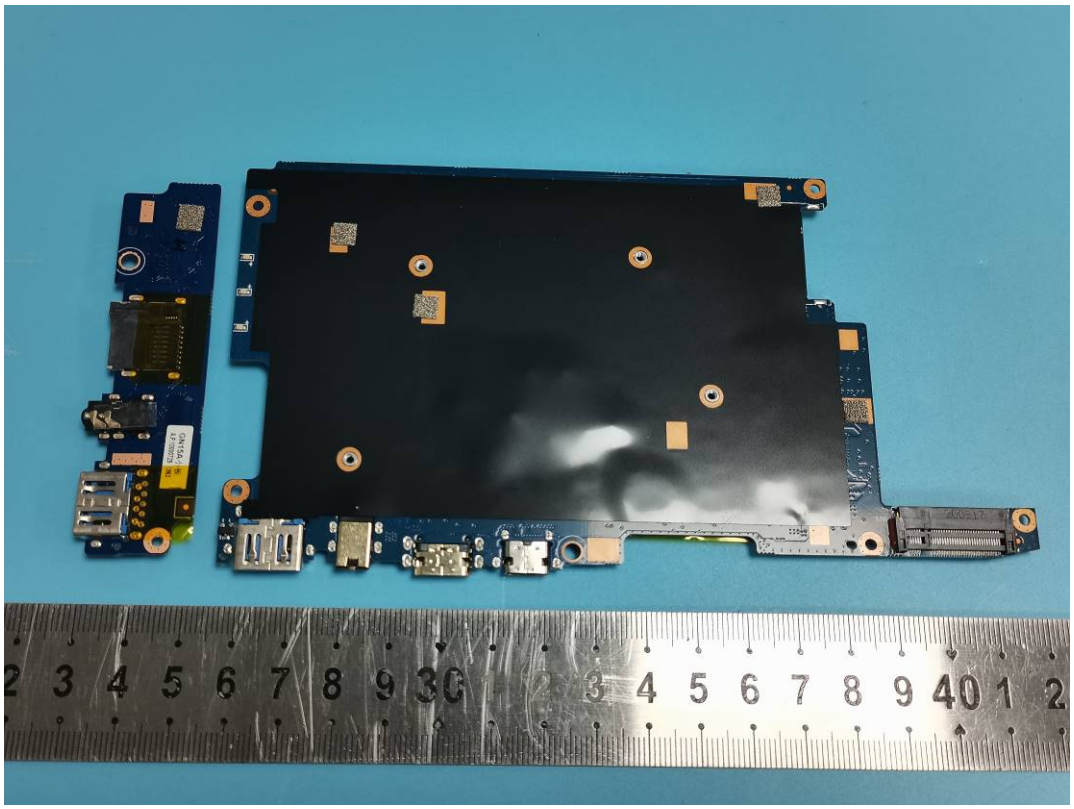

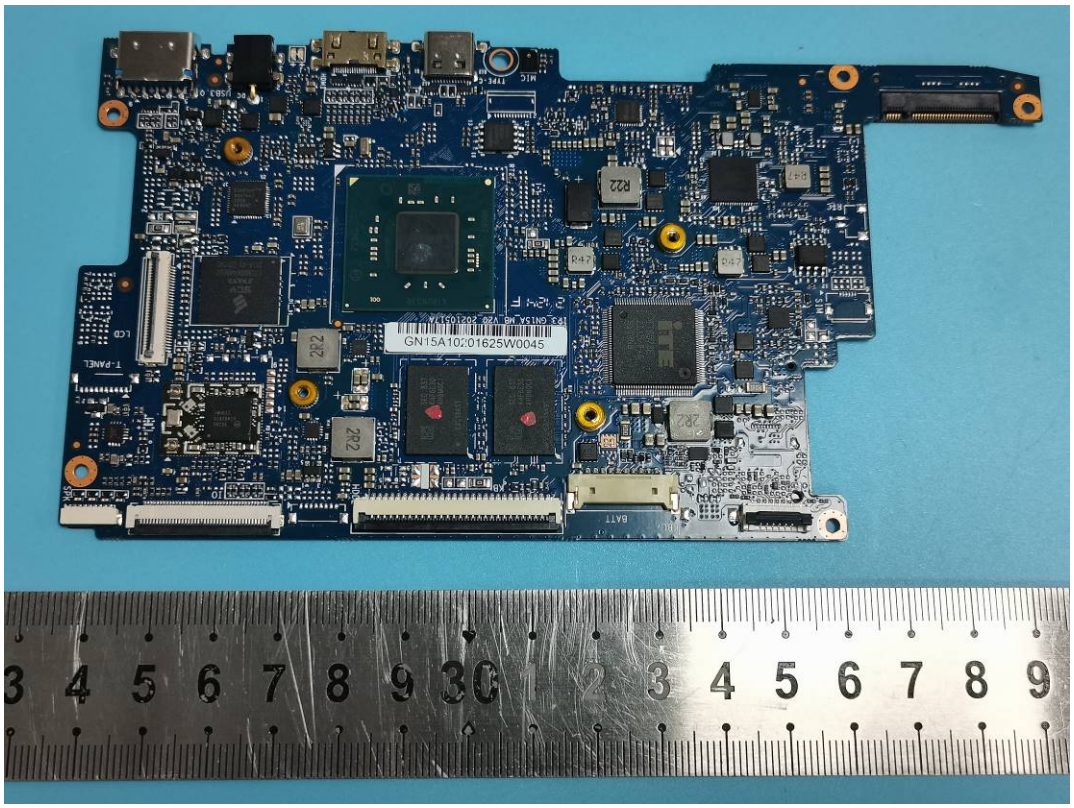
GN15A10201625W0045

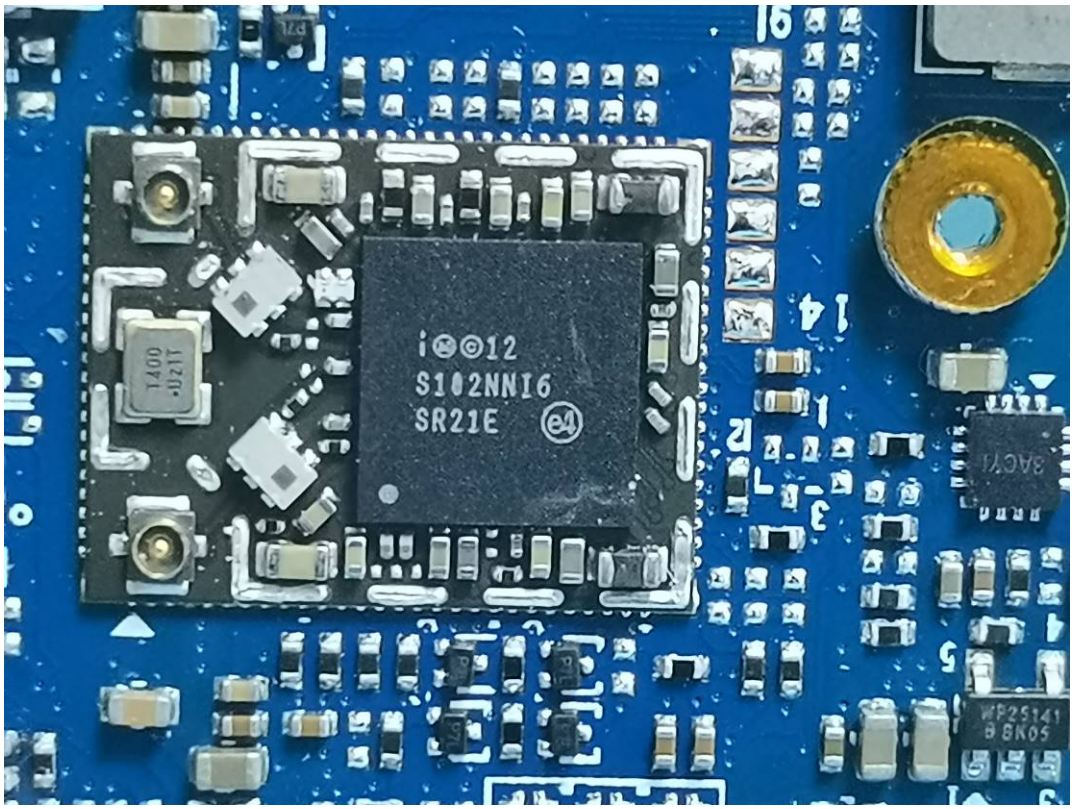
S102NNI6
SR21E

锂离子电池组/ Rechargeable Li-ion Battery
型号/Model: 28140168
额定容量/Rated Capacity: 5000mAh/38Wh
额定电压/Rated Voltage: 7.6V
充电限制电压/Limited Charge Voltage: 8.7V
执行标准: GB 31241
制造商: 深圳市佳劲源科技有限公司
警告：
禁止拆解、撞击、挤压或投入火中，若出现严重鼓胀，请勿继续使用
请勿置于高温环境中，电池浸水后禁止使用
Warning:
Do not disassemble,puncture,crush,heat,or burn
Use only with specified charger
Li-ion
2021X06L28Z-F7S

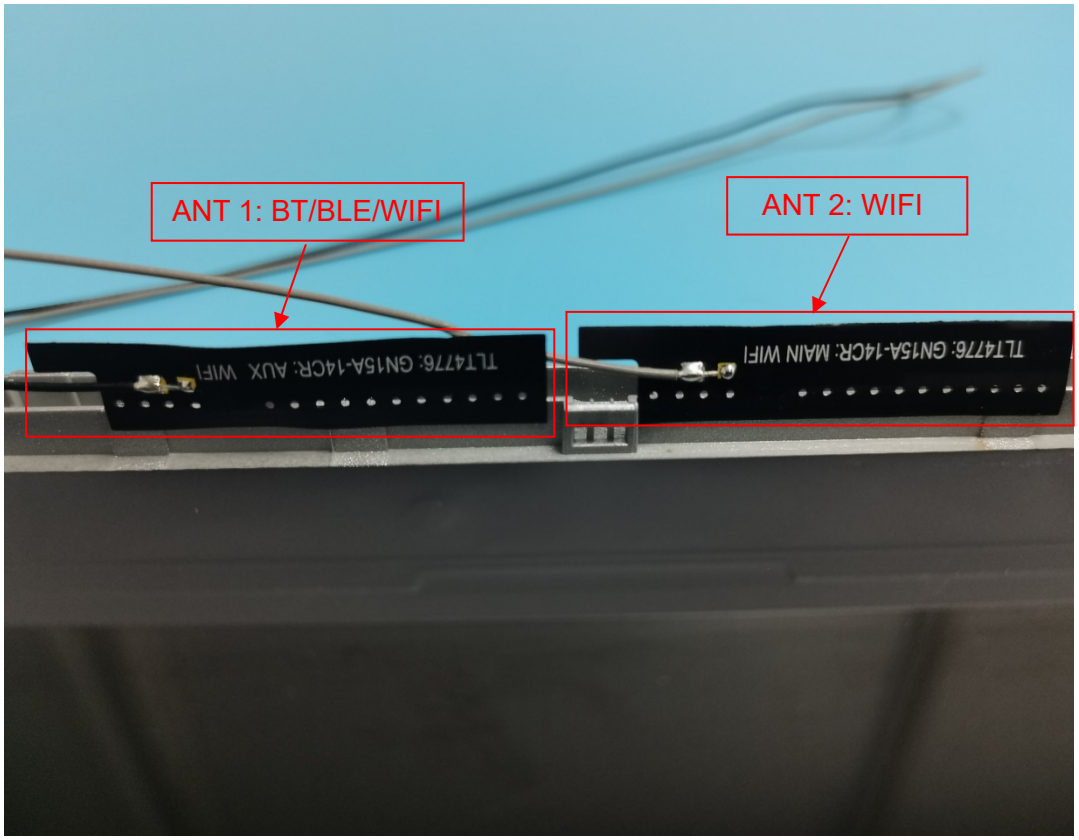
TLT4776: GN15A-14CR: MAIN WIFI
TLT4776: GN15A-14CR: AUX WIFI
ANT 2: WIFI
ANT 1: BT/BLE/WIFI