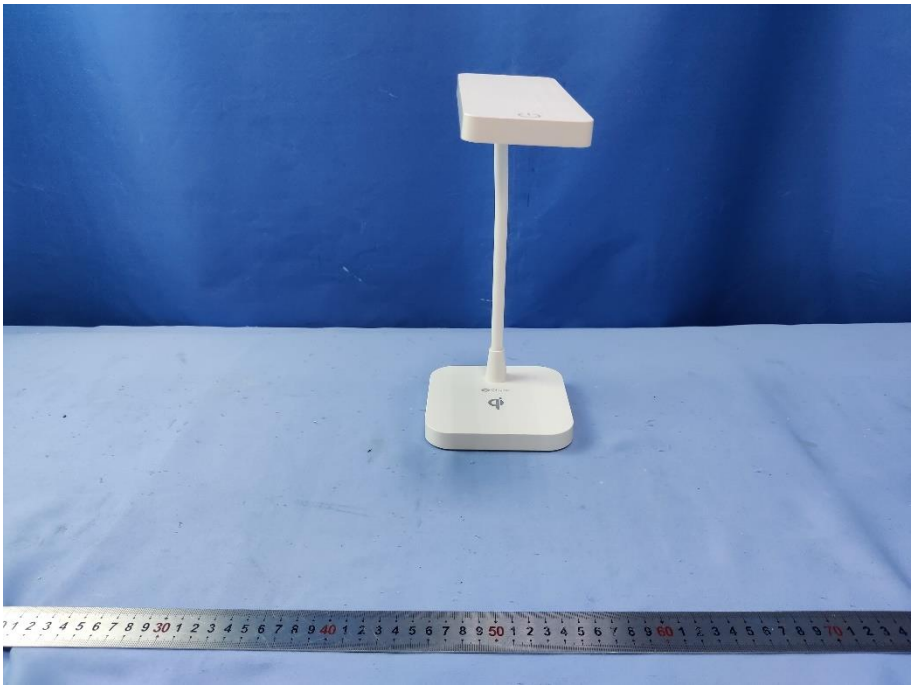

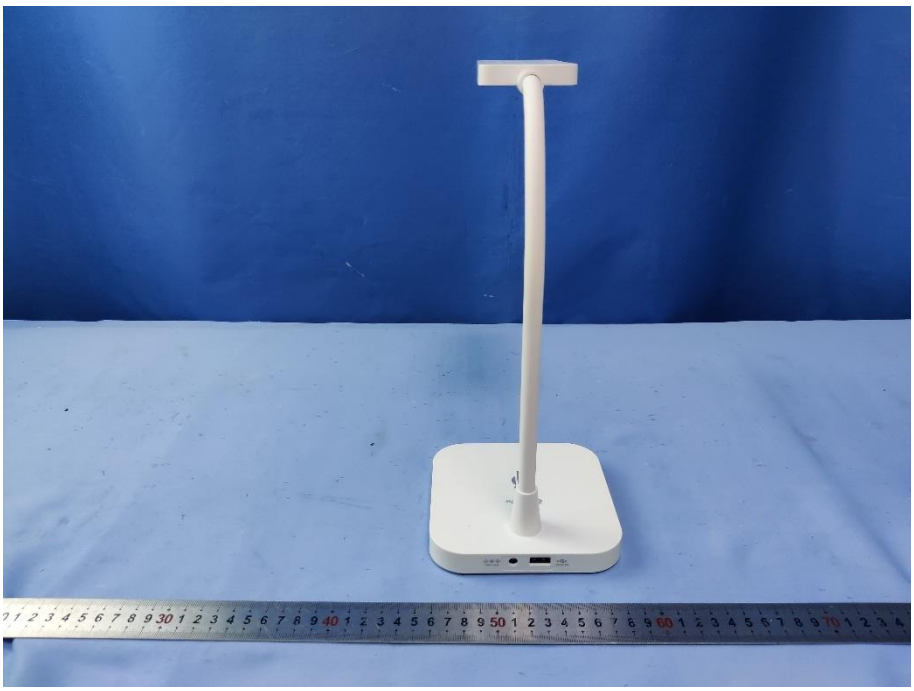

12V⎓2A
5V/2.1A

intertek
Total Quality. Assured.

**TEST REPORT**