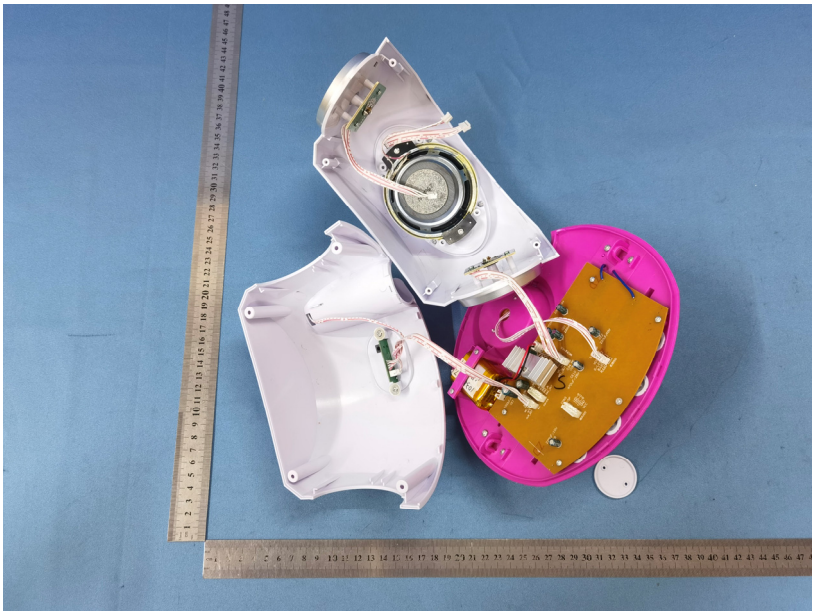

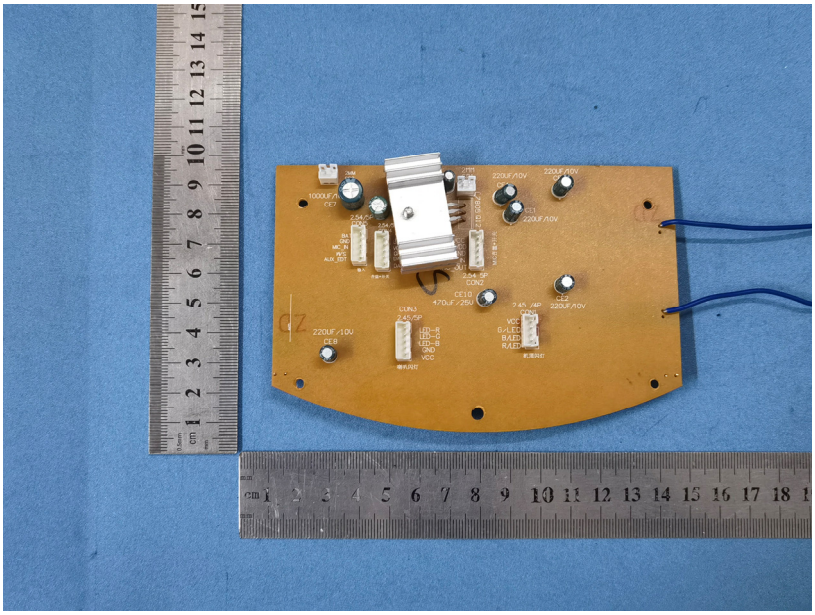
1000UF/6
CE7
2M
2.54-2P
POWER
2.54-7P
AUX_IN
2.54-3P
CON2
470UF/25V
CE10
220UF/10V
CE8
2.54-5P
LED-R
LED-G
LED-B
GND
VCC
UART
220UF/10V
CE1
220UF/10V
CE2
VCC
G-LED
B-LED
R-LED
LED
2.54-4P
220UF/10V

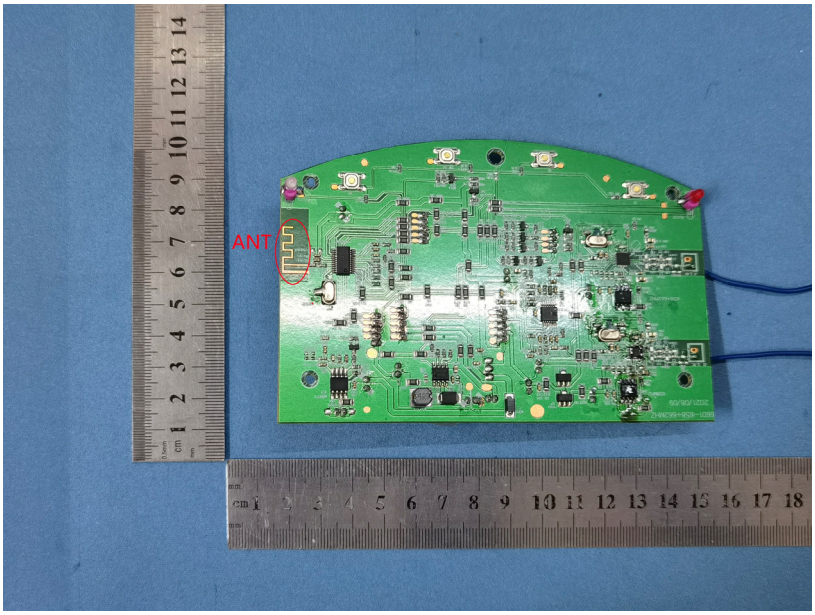
ANT

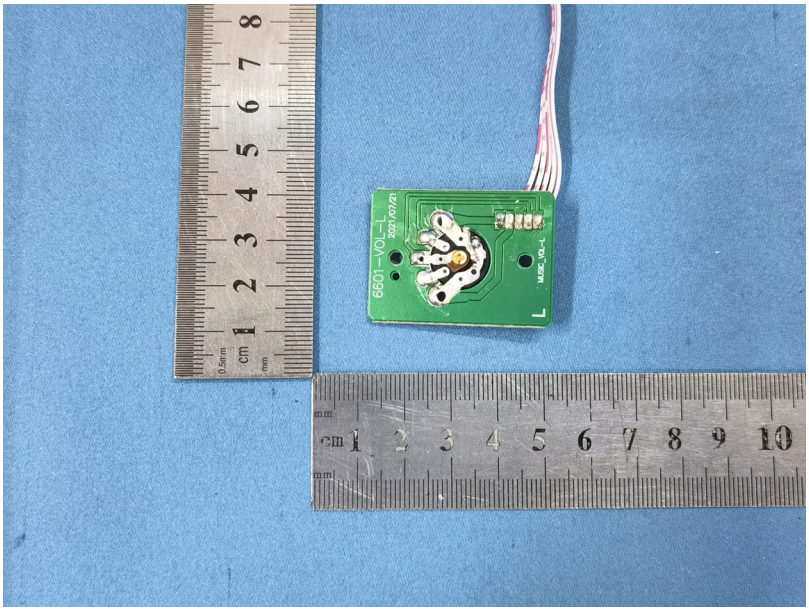
6601-VOL-L
2022/07/21
L

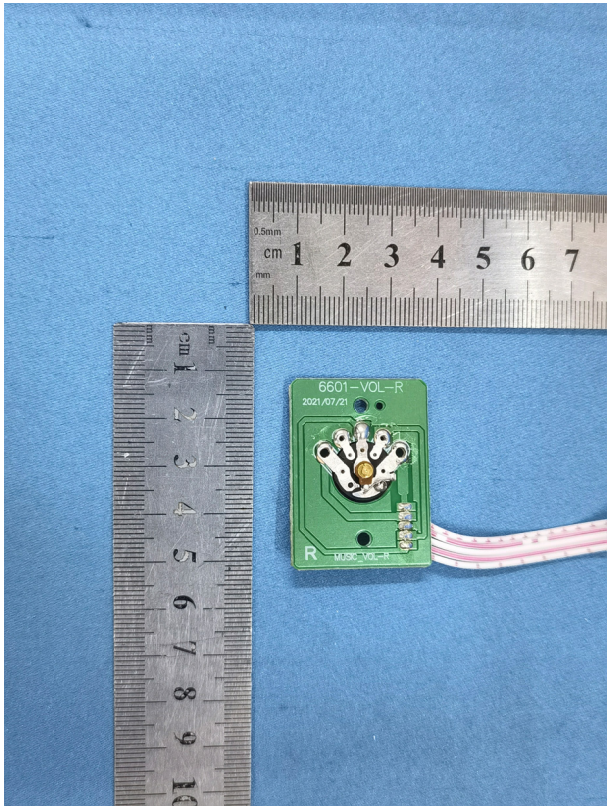
6601-VOL-R
2021/07/21
R
MUSIC_VOL-R

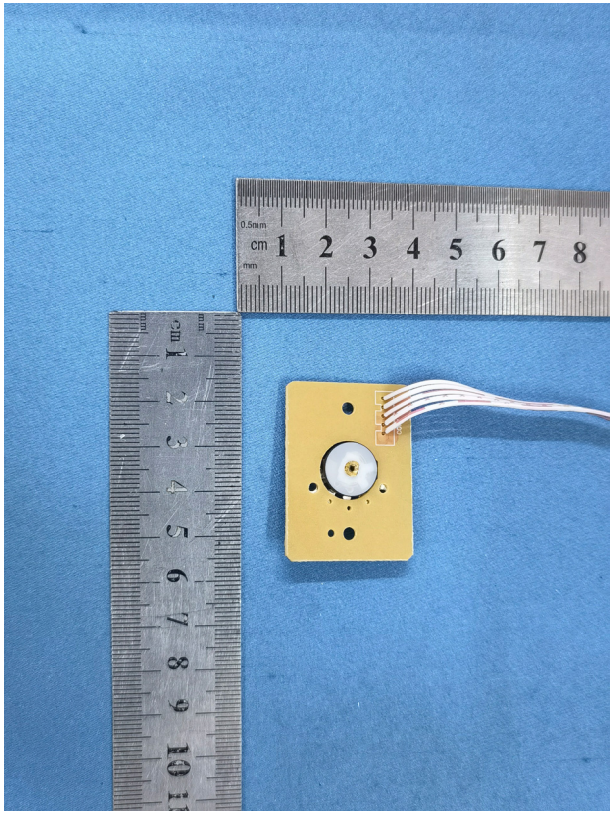

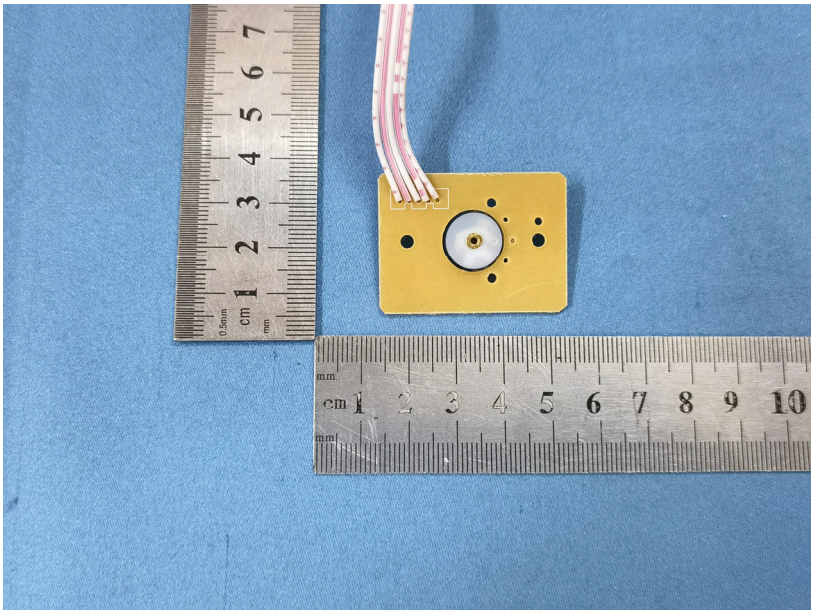

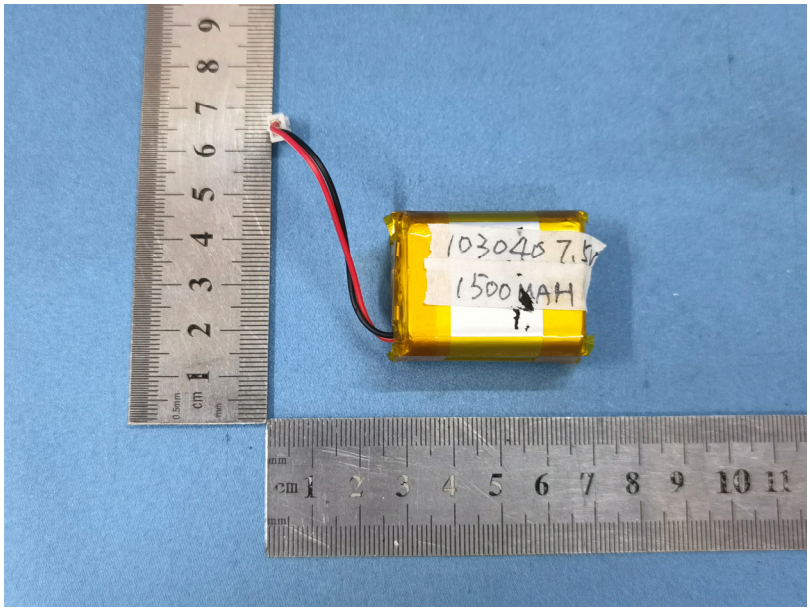
1500MAH