



MADGAZE

Ares G100

User Manual



1

Overview

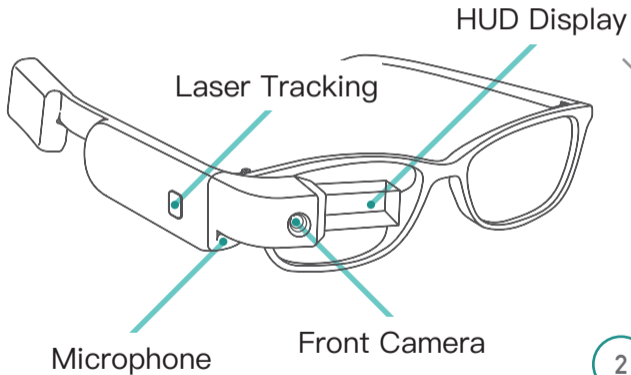

MAD GAZE

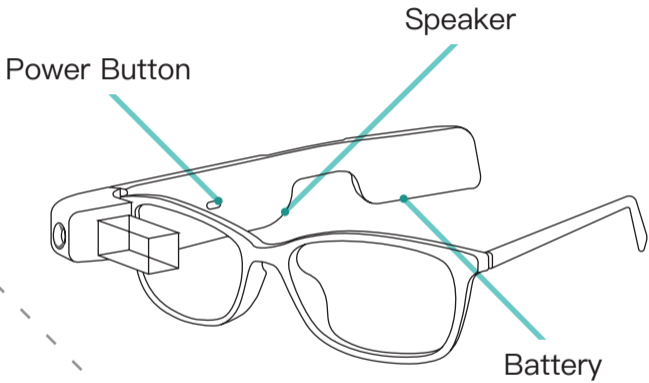

2

Charging

After unboxing MAD Gaze smart glasses, charge for at least **1 Hour** before use. Aligning the charger metal connection point with the one on MAD Gaze main body. After ensuring the two points are aligned, gently connect them together.

3 Cautions

3.1 Some users might experience skin irritation or skin allergies with prolonged use of the product. If you notice any symptoms, please discontinue wearing or using the product. Continuous usage after symptoms subside might cause symptom reappearances. If symptoms persist, please consult your doctor.

3.2 This product contains electronic equipment, improper use might result in injury.

Cautions (Cons')

- 3.3 **Do not wear this product while it is charging.**
- 3.4 To avoid exceeding the weight-bearing limit of this product, do not put this product inside bags directly or expose to any other heavy objects.
- 3.5 This product has lower liquid ingress grade, avoid direct contact with water.
- 3.6 Keep this product clean and dry regularly.
- 3.7 Do not open the product case or disassemble it.



Cautions (Cons')

3.8 Stop using the product immediately if any cracks were found.

3.9 Substances contained in this product and its battery might jeopardize the environment or cause injury, please handle and dispose properly.

3.10 Do not exert force, shake, or place this product in environment with excessive dust, or fluctuating temperature and humidity. Protect this product from vigorous shock or vibration.

Cautions (Cons')

- 3.11 Do not place this product in any dishwashers, washing machines or dryers.
- 3.12 Do not place this product under extreme temperatures.
- 3.13 This product has lower liquid ingress grade, avoid direct contact with water.
- 3.14 Do not place this product under long and direct sunlight exposure.

Cautions (Cons')

3.15 Immediately **stop wearing** if you feel unusual heat emitted from this product.

3.16 If there is any known condition that might affect normal use of this product, please consult your doctor in advance.

3.17 Never place this product in fire, it will cause battery explosion.

3.18 Do not charge this product when it is wet.

Cautions (Cons')

3.19 Eliminate static electricity from your body before using this product. To avoid electrostatic disturbance, make use of small metal piece (e.g. keys), cotton wipe, or other applicable objects, to touch the doors, door handles, faucets, etc. , to eliminate static electricity, and then touching any of these objects with your hands.

3.20 Do not duplicate the content in this manual for any use unless permitted by our company.



4 Built-in Battery Precautions and Supplementary Information

4.1 This product is equipped with a built-in battery, please do not replace it by yourself. Unauthorized replacement or attempt in forcing the product to open will void the product warranty and might lead to safety hazards. The device contains no user-serviceable parts.

Built-in Battery Precautions and Supplementary Information (Cons')

- 4.2 Contact the retailer or the Customer Services of our company for repairing services if necessary.
- 4.3 Please charge according to the instructions stated in the manual.

5 Warranty Description

5.1 We will provide an all-round Three Guarantees Service for your product according to "The Warranty Regulations of Three Guarantees" enacted by relevant authorities in the People's Republic of China.

5.2 Warranty period will be counted from the day the product is activated, for one year.

Warranty Description (Cons')

5.3 Within 7 days after the product is activated, if the product is malfunctioned, you can either return or replace your product, or you may wish to have it repaired by an authorized maintenance service provider.

5.4 From the 8th to 30th day after the product is activated, if the product is malfunctioned, you can either replace your product, or you may have it repaired by an authorized maintenance service provider.

Warranty Description (Cons')

5.5 Within 1 year after the product is activated, if the product is malfunctioned, you can have it repaired by an authorized maintenance service provider.

5.6 From the 30th day to 1 year after the product is activated, if the product is malfunctioned, and is still under malfunction after repairing for twice, you can exchange for another device with same model number and specification for free, by providing the maintenance records.

6 Limited Warranty Policy

Your warranty services are valid under normal usage/application only, the following conditions are excluded from the Three Guarantees and there will be reasonable charge for the warranty service:

6.1 Fail to provide valid invoice

6.2 The free maintenance period of the product has expired.



Limited Warranty Policy (Cons')

6.3 Mechanical failure due to application of fittings not recognized by our company.

6.4 Damage caused by using non-original fittings or accessories, fail to operate the product according to the manual, or incorrect/improper handling of the product.

6.5 Damage caused by disassembling the product by repairer who is unauthorized by our company.

Limited Warranty Policy (Cons')

6.6 Malfunction caused by improper use, maintenance or storage.

6.7 Products natural wear and tear (such as outer shell, display, attachments, etc.).

6.8 Damage caused by force majeure.

6.9 All the losses and damage caused by environmental factors, such as rough handling, temperature, and other factors which beyond our company's control.

7

Operation

The four icons at the top-left corner of MAD Gaze main interface are, from left to right respectively, Setting, Live-stream, Voice Input, and Remote Input. When the icon turns RED, the function that icon represents is activated. Leaving the function on for long time will consume more energy, turn off the function if it is not in use.

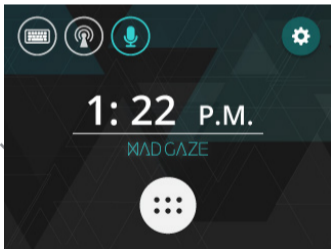

▲ Picture 1

Control – Tracker Bal

MAD Gaze is equipped with an in-built laser tracker ball, this tracker ball consists of a substantial button and touch-sensitive panel. The substantial button serves the "HOME" function of MAD Gaze, press this button in any interface can back to main interface. Swiping or lightly touching on the surface of the panel can perform the function of ENTER, ESCAPE or DRAGGING. Single tap (a light single touch) means (ENTER); Double tap means (ESCAPE); Single tap and swipe on the tracker ball means DRAGGING.

8 Sleep Mode

The product will enter sleep mode in two conditions: Firstly, when there is no operations and idle for 15 seconds (Time can be adjusted in Setting); Secondly, when solely pressing the power button shortly.

To end the sleep mode, you can hold the power button shortly, press the tracker ball, or voice out the wake-up cue “ARES” to awaken the system immediately.

9

Image Regulation – Image formation principle

Virtual Image



LCOS

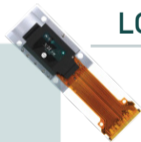

LED



22

MADGAZE

Image Regulation – Adjust the camera angle for clearer and more complete images

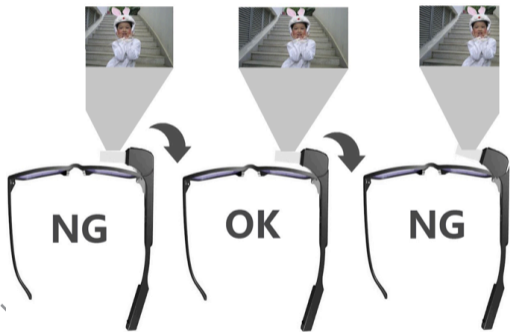

FCC Statement

This device complies with Part 15 of the FCC rules. Operation is subject to the following two conditions: 1) this device may not cause harmful interference, and 2) this device must accept any interference received, including interference that may cause undesired operation.

Note: This equipment has been tested and found to comply with the limits for a Class B digital device, pursuant to part 15 of the FCC Rules. These limits are designed to provide reasonable protection against harmful interference in a residential installation. This equipment generates uses and can radiate radio frequency energy and, if not installed and used in accordance with the instructions, may cause harmful interference to radio communications. However, there is no guarantee that interference will not occur in particular installation. If this equipment does cause harmful interference to radio or television reception, which can be determined by turning the equipment off and on, the user is encouraged to try to correct the interference by one or more of the following measures:

- Reorient or relocate the receiving antenna.
- Increase the separation between the equipment and receiver.
- Connect the equipment into an outlet on a circuit different from that to which the receiver is connected.
- Consult the dealer or an experienced radio/TV technician for help.

Changes or modifications not expressly approved by the party responsible for compliance could void the user's authority to operate the equipment.

This equipment complies with FCC radiation exposure limits set forth for an uncontrolled environment. User should avoid un-intended operation of usage when it is collocated with other transmitters or antenna.