## LATEST AND GREATEST

Our team is constantly improving your product experience. This model may have new features or controls which are not detailed in this guide.

**For the latest version of the manual, scan the QR code below.**

IS: 13252(PART 1): 2010
IEC 60950-1: 2005

R-41213802
www.bis.gov.in

IS: 616: 2017
IEC 60065: 2014

R-41222810
www.bis.gov.in

FCC ID: 2AWW-GASPRT2
IC: 21316-GASPRT2

수입자 명칭 : JLAB AUDIO
기자재 명칭 : R-PEB3/ARSPRTR/BLK124
제조자의 성명
제조소명칭 무선기기
(제다이하이테크놀러지텔레 무선기기)

202-JKM106

R-R-Jla-GASPRT2

Complies with IMDA Standards DA00006A

## WITH LOVE FROM THE LAB

We have lots of different ways to show we care.

### GET STARTED + FREE GIFT

**Product updates | How-to tips | FAQs & more**

Go to jlab.com/register to unlock your customer benefits including a free gift.

Gift for US only. We ♥ iOS/iPad/iPhone and Android devices.

### WE GOT YOUR BACK

We're obsessed with creating the best possible experience around owning our products. If you have any questions, concerns, or feedback, we're here for you. Contact a real human on our U.S.-based customer support team:

**Website:** jlab.com/contact
**Email:** support@jlab.com
**Phone U.S.:** +1 (405) 445-7219
**Phone U.K./EU:** +44 (20) 8142 9361 (Check hours jlab.com/hours)

Visit jlab.com/warranty to initiate a return or exchange.

## OUTSIDE

## THE RIGHT SOUND FOR EVERY MOMENT

We get it, sound is personal. Choose your sound preferences from our EQ3 settings and customize your sound style to match exactly what you're doing.

### EQUALIZER MODES

**"JLab SIGNATURE"**
JLab EQ3™ signature sound with amplified vocals and bass

**BEST FOR**
Best option for most music
Pop, rock, country, electronic and more

**"BALANCED"**
Even sound with no additional sound enhancements

**BEST FOR**
Podcasts, Audiobooks
Classical music

**"BASS BOOST"**
Amplified bass and sub-bass

**BEST FOR**
Working out, sport and fitness
Hip hop, rap, electronic

**"CUSTOM"**
Personalize your EQ through the JLab App.

## FIND YOUR FIT

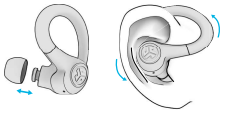

Try all ear tips for best fit and proper seal.

Place hook behind ear. Rotate and adjust for best fit.

## QUICK TIPS

- The left or right earbud can be used independently for music and phone calls. Simply choose one and take out of the case to connect.
- Only ONE Bluetooth device can be connected at a time. Turn off Bluetooth on unwanted devices and turn on Bluetooth on chosen device to connect.
- Fully dry off earbuds before putting in the charging case to avoid any damage to the case. The earbuds are sweat/water resistant but the case is not.

## TROUBLESHOOTING

### CONNECTION FAILURE OR EARBUDS DISCONNECTED FROM EACH OTHER (MANUAL RESET)

1 Keep the earbuds in the charging case and forget "JLab GO Sport+" from your Bluetooth device settings.

2 Quick tap 7x on one earbud in charging case. Earbud blinks blue 4 times.

3 Quick tap 7x on other earbud in charging case. Earbud blinks blue 4 times.

4 Take both earbuds out of the charging case. One earbud will be solid white and other will blink blue/white indicating ready to pair to your device.

**Instructional videos at:**
**JLAB.COM/SUPPORT/GOSPORTPLUS**

# QUICK START GUIDE

## WELCOME TO THE LAB

The Lab is where you'll find real people, developing really great products, in a real place called San Diego.

## PERSONAL TECH DONE BETTER

**Designed for You**
We actually listen to what you want and we're always looking for ways to make everything easier and better for you.

**Lab Quality Sound**
Choose from different settings and customize your sound style to match exactly what you're doing.

**Surprisingly Awesome Value**
We strive to bring the most functionality and fun into every product at a truly accessible price.

**#yourkindoftech**

## INSIDE

## PAIR UP

1 Take earbuds out of case and remove stickers. Place back in case and close door.

2 Red light on case indicates charge. Remove earbuds from case.

3 **One earbud will blink blue/white** indicating ready to pair to your device.

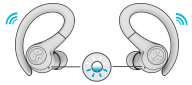

4 Select "JLab GO Sport+" in your device's Bluetooth settings.

Voice prompt "Bluetooth connected" followed by **blinking white lights** will indicate connection.

### ADDING NEW/ADDITIONAL BLUETOOTH DEVICES:

**Turn OFF Bluetooth** from any previously connected device. **Turn ON Bluetooth** from new device. Take earbuds out of the case. Earbuds will automatically enter Bluetooth Pairing. Select "JLab GO Sport+" in device settings to connect.

## GO AHEAD, PUSH THE BUTTON

1x ● 2x ●● 3x ●●● Press Hold ▬

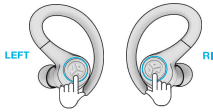


| LEFT | RIGHT |
|---|---|
| VOLUME DOWN ● | VOLUME UP ● |
| SIRI/OK GOOGLE ●● | PLAY/PAUSE ●● |
| TRACK BACK ▬ | TRACK FORWARD ▬ |
| EQ CHANGE ●●● | BE AWARE ●●● |

ANSWER CALL ●
HANG UP ●●
REJECT INCOMING CALLS ▬

## GET CHARGED (EARBUDS)

1 Earbuds will power off when placed in the case and start charging.

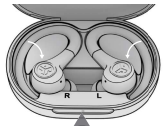


**Solid Red**
Case 100–25%

**Blinks 3x Red**
Case less than 25% (charge case)

2 Earbuds will auto power on and connect to your device when removed.

## GET CHARGED (CASE)

Connect the GO Sport+ into a computer or USB-C 5V 1A (or less) output device.

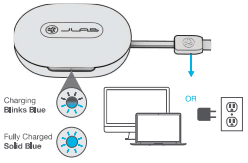


Charging **Blinks Blue**

Fully Charged **Solid Blue**

## DOWNLOAD THE APP

Customize GO Sport+ features and update the latest software.

Download the **JLab App** in Apple/Google Play Store.

Download on the App Store
GET IT ON Google Play

| | |
|---|---|
| | Date: 03.26.24 |
| PROJECT: | GO Air Sport Wireless QSG |
| STOCK: | 157g, MATTE |
| INK: | 4/4 CMYK/CMYK |
| FLAT SIZE: | 438mm x 110mm |
| FOLDED SIZE: | 73mm x 110mm |