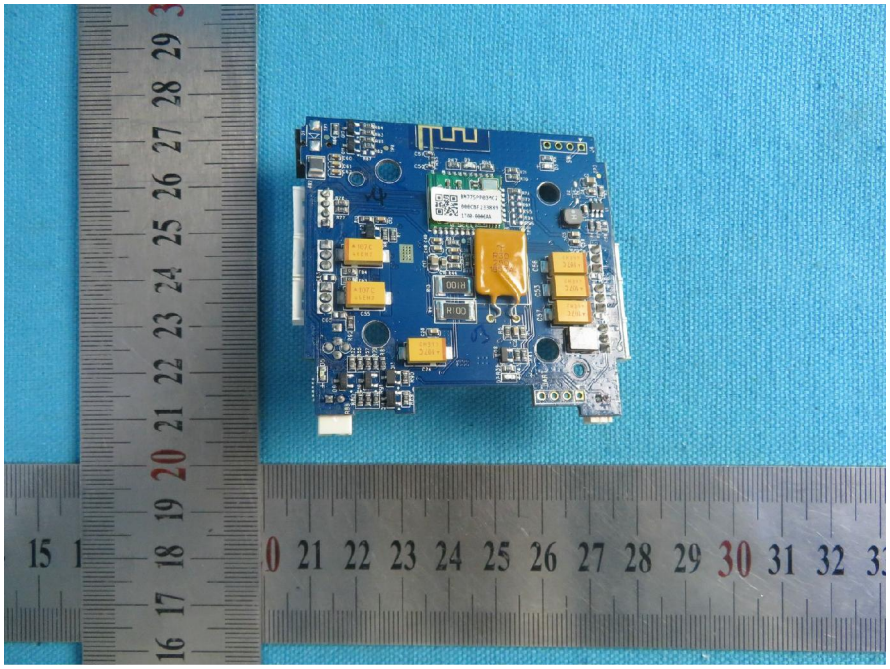

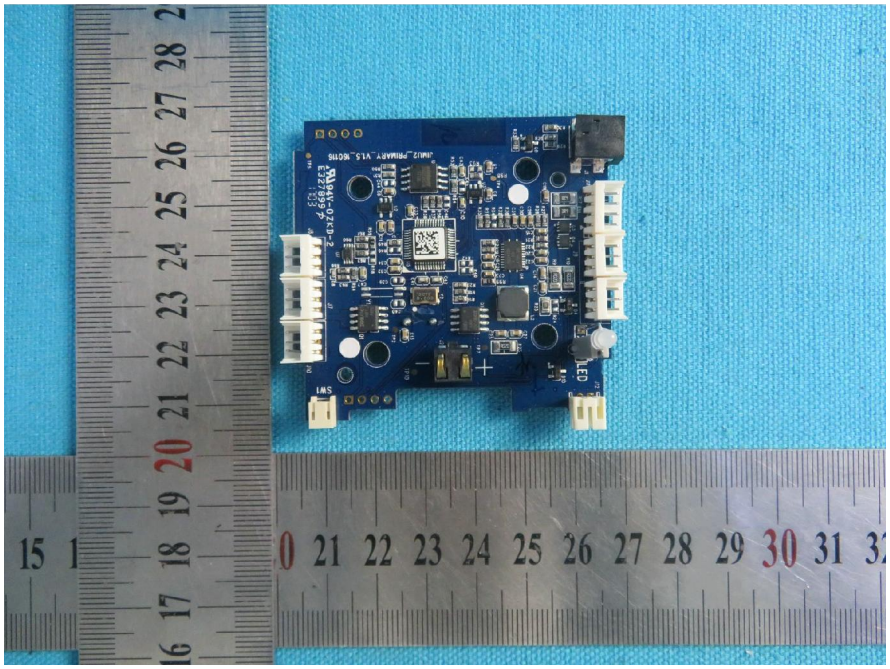

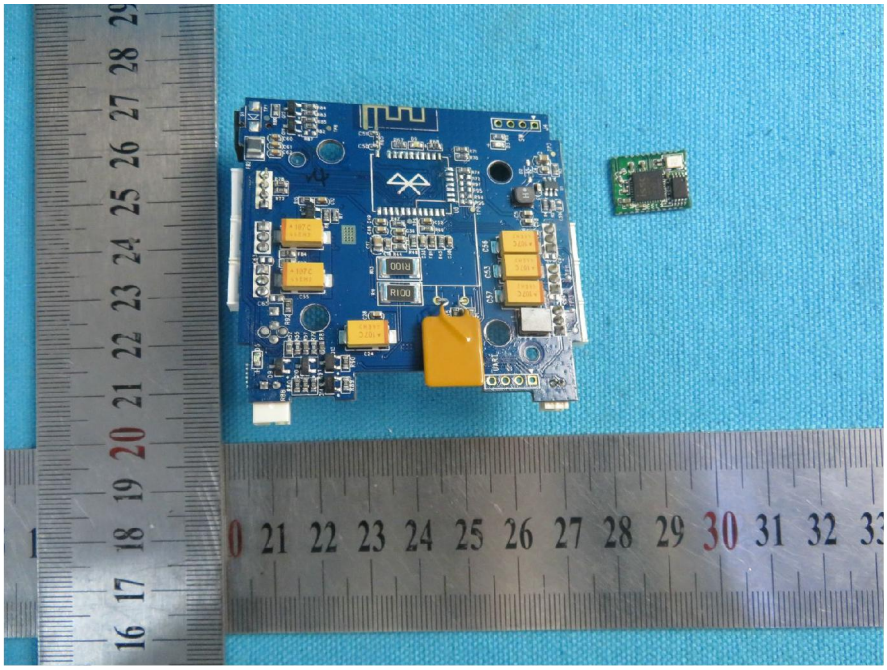

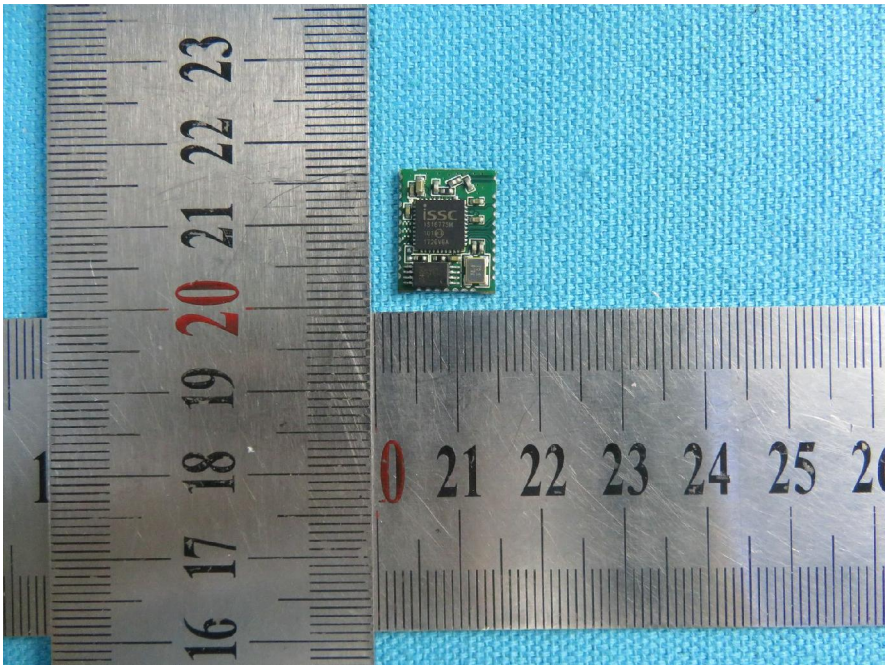
iSSC

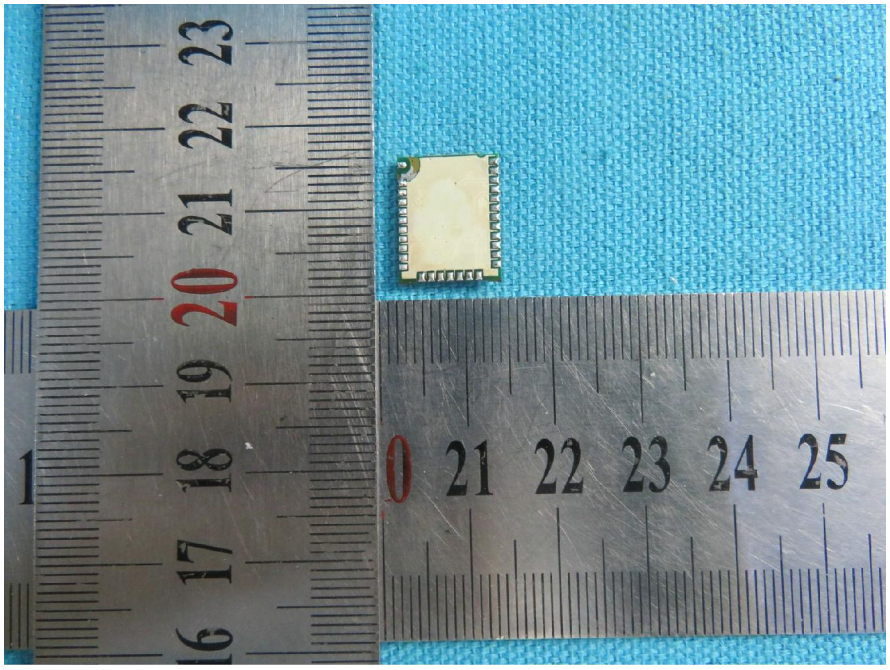

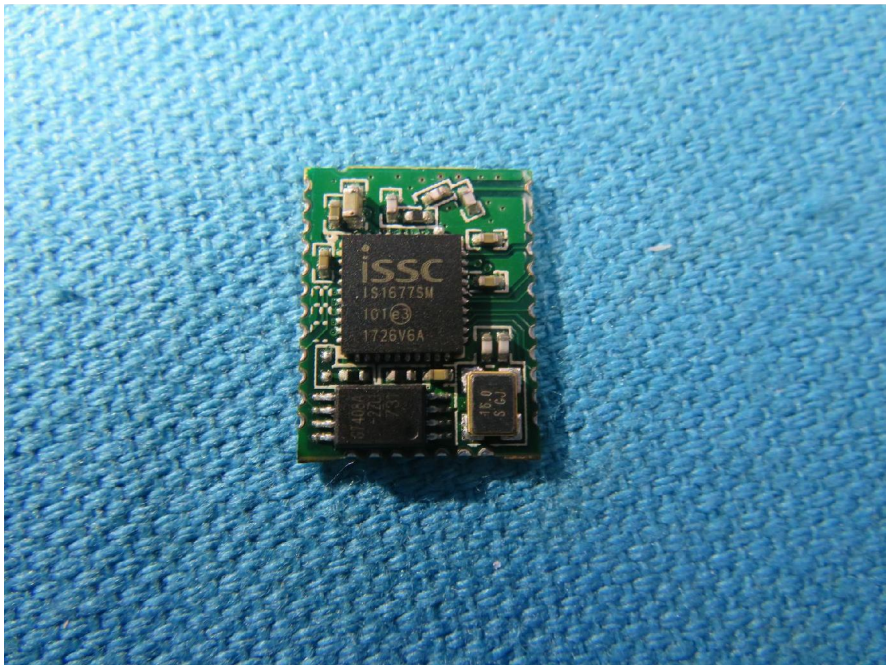
iSSC
IS1677SM
1726V6A

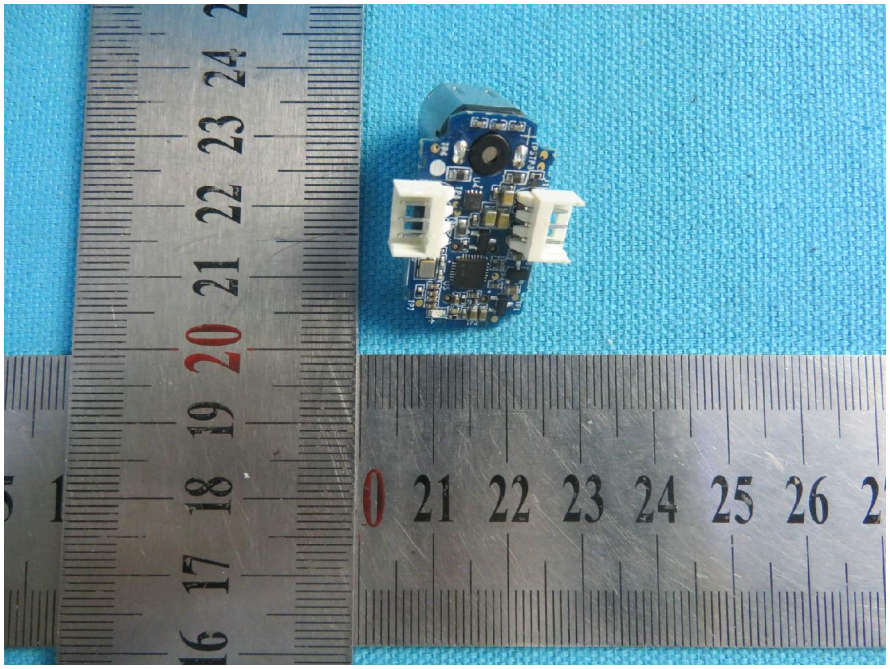

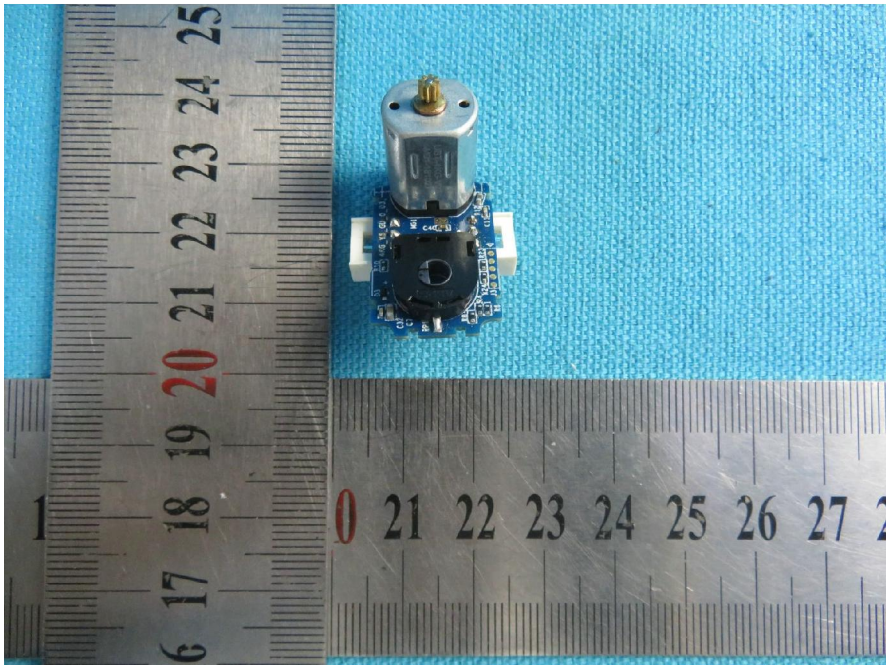

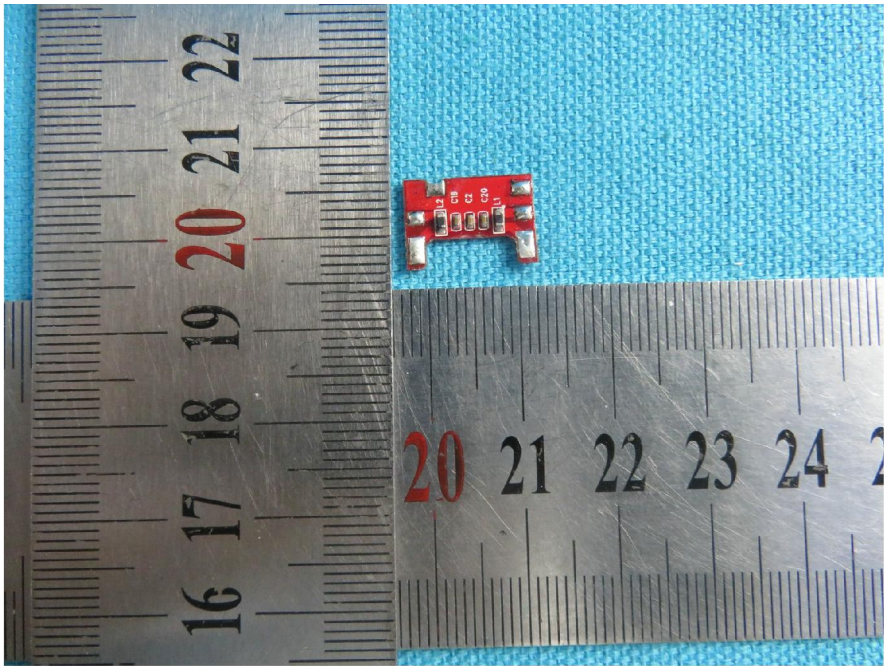
L2
C19
C2
C20
L1

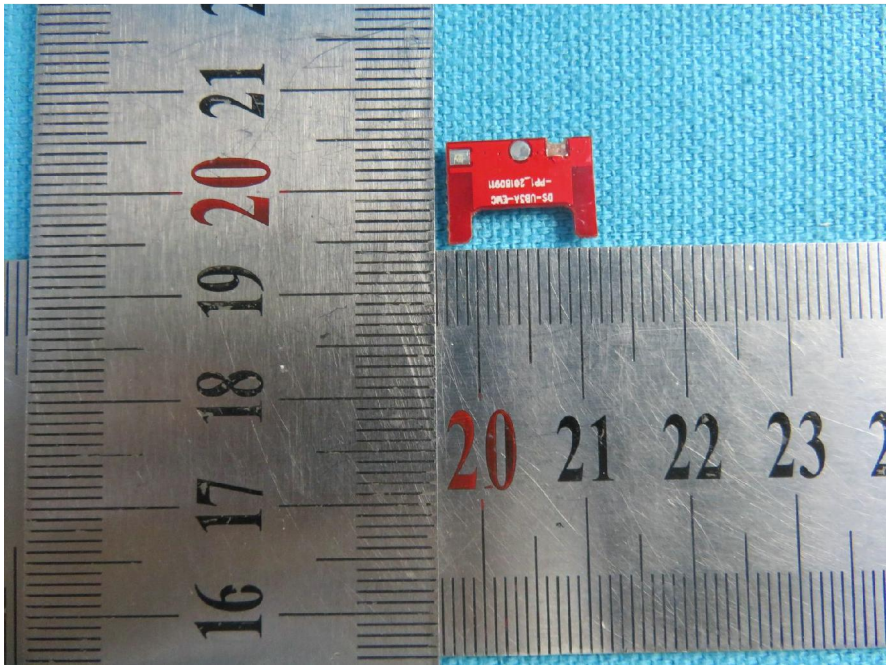
DS-U52A-CH6
-PP1_20180911

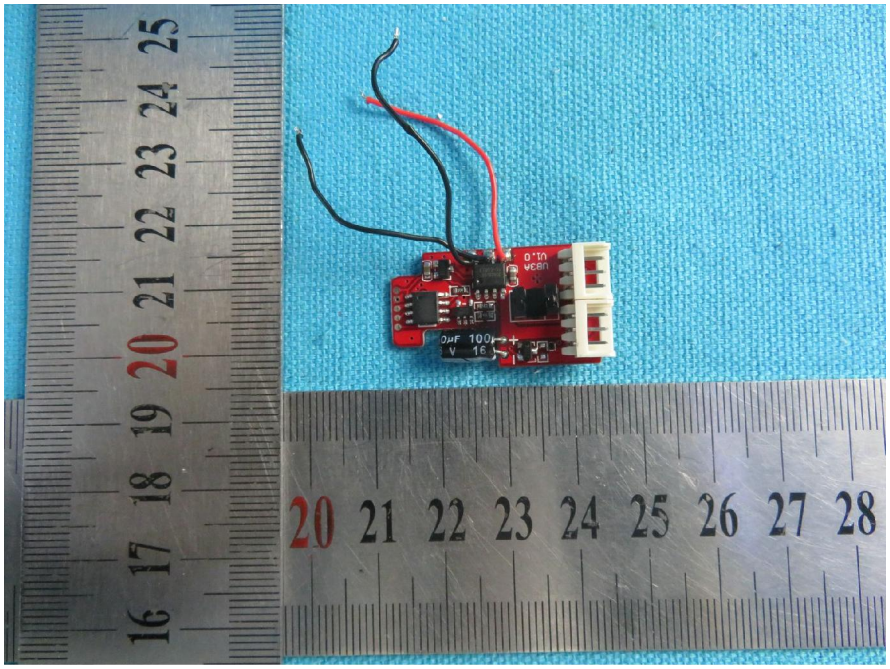
100µF
16V
0.1Ω
V680

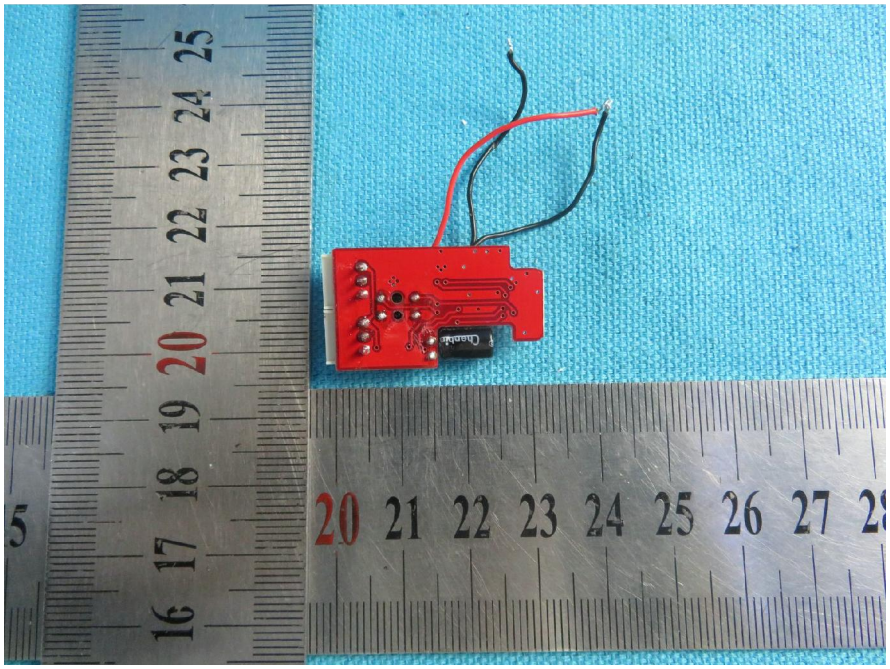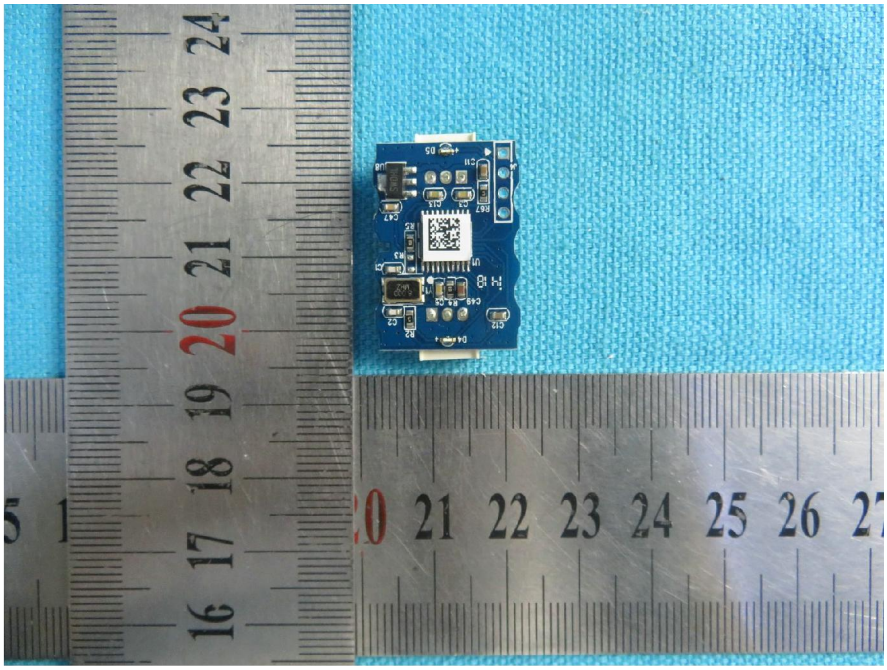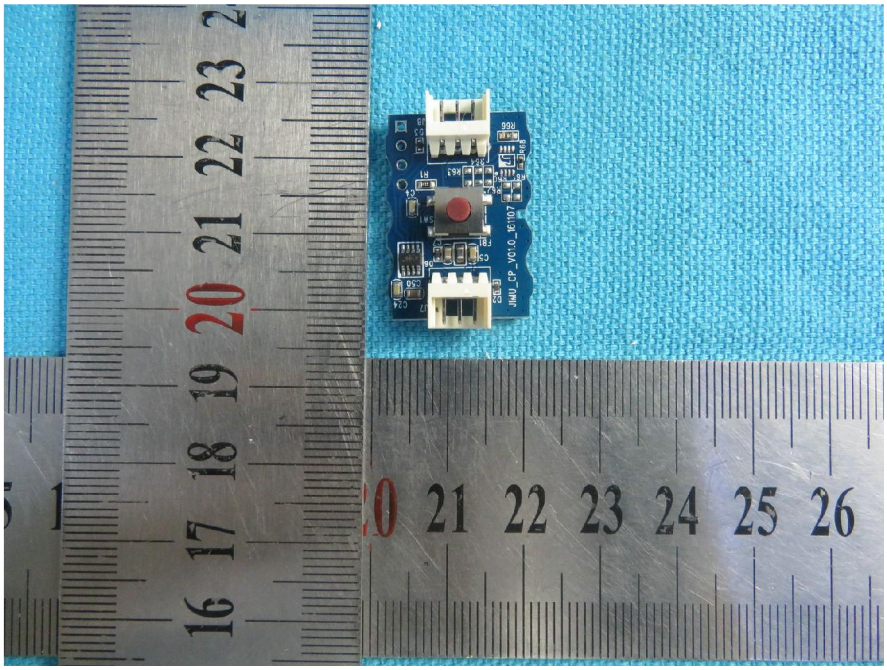
Quanhe