Battery Model: Aprix_X4
Type: Rechargeable Li-ion battery
CAPACITY:2000mAh 7.6Wh
RESTRICTIVE VOLTAGE: 4.35V
CHARGEABLE VOLTAGE: 3.8V
Caution:
1.Use the original charger only
2.Never disassemble by yourself
3.Never short-circuit the battery
4.Dispose of the battery properly
5.Expose battery to open flames could cause explosion
Made In China

Battery Model: Aprix_X4
Type: Rechargeable Li-ion battery
CAPACITY:2000mAh 7.6Wh
RESTRICTIVE VOLTAGE: 4.35V
CHARGEABLE VOLTAGE: 3.8V
S/N: TGF5101612000139
Caution:
1.Use the original charger only
2.Never disassemble by yourself
3.Never short-circuit the battery
4.Dispose of the battery properly
5.Expose battery to open flames could cause explosion
Made In China

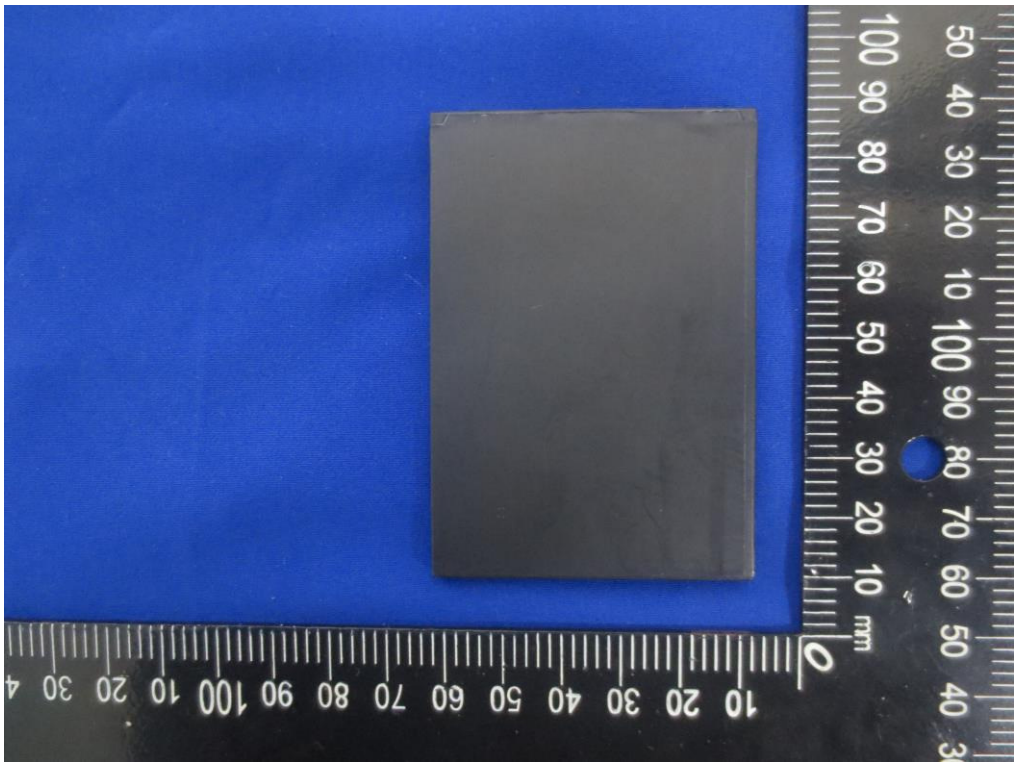

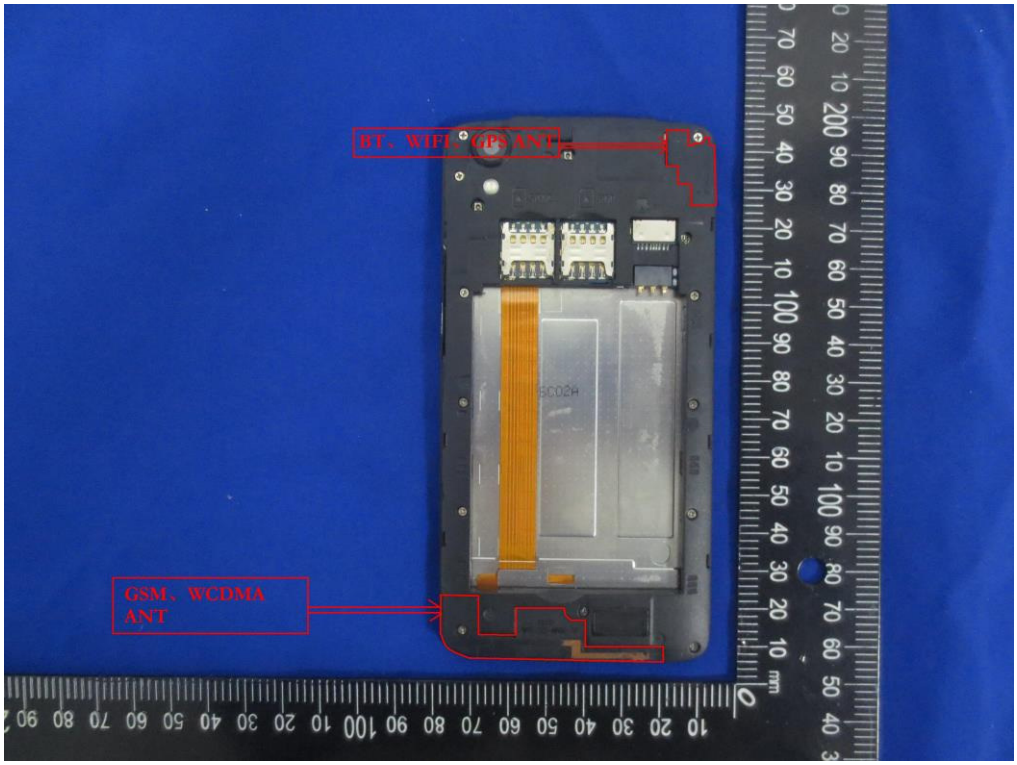
BT、WIFI、GPS ANT
GSM、WCDMA
ANT

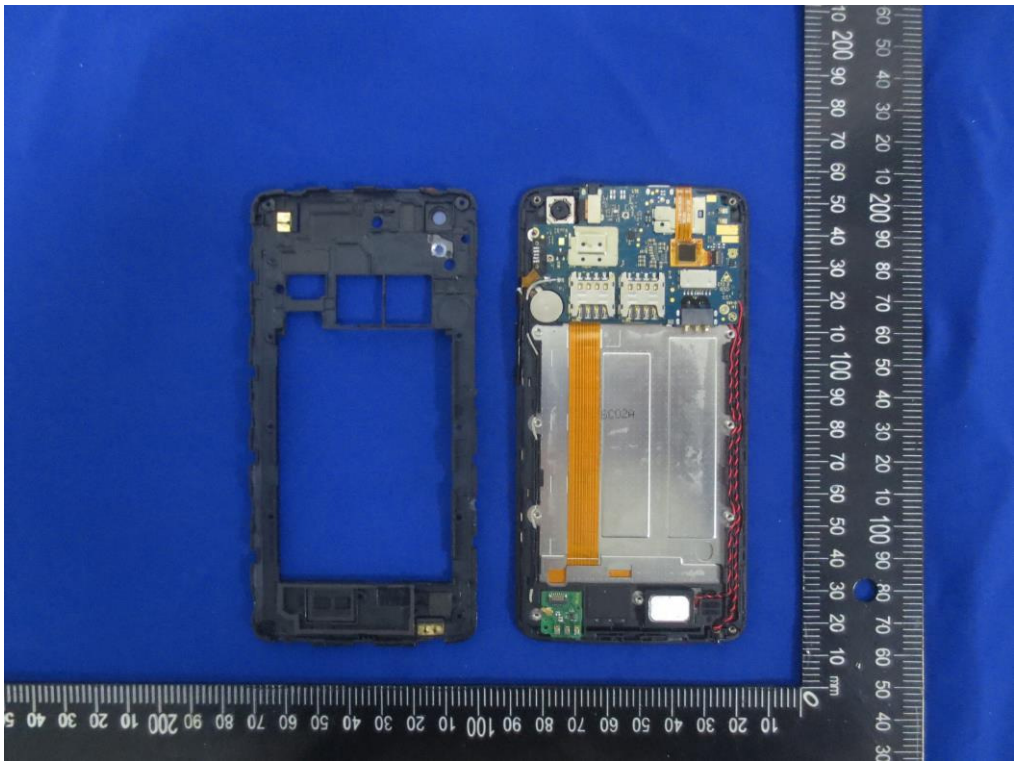

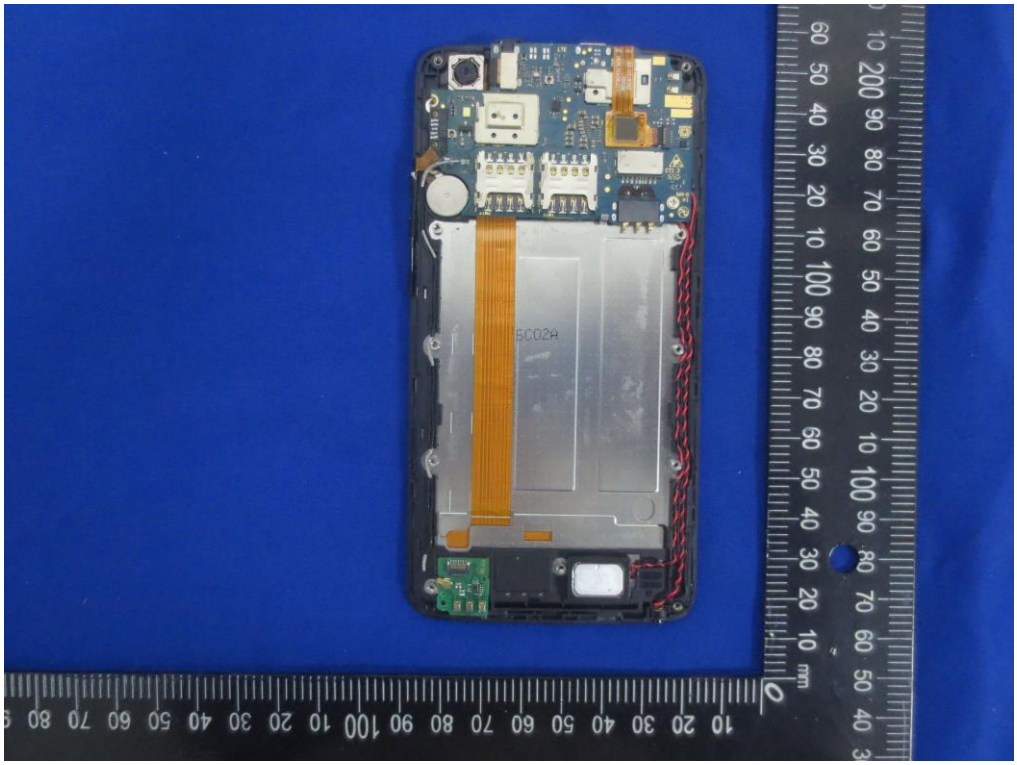

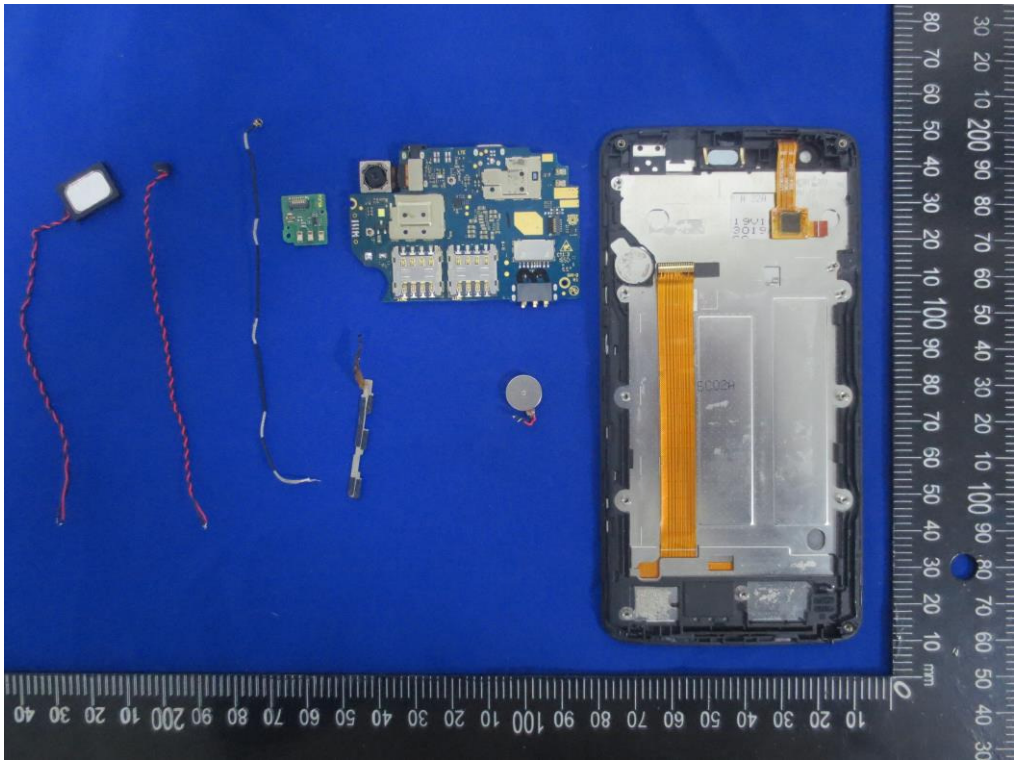

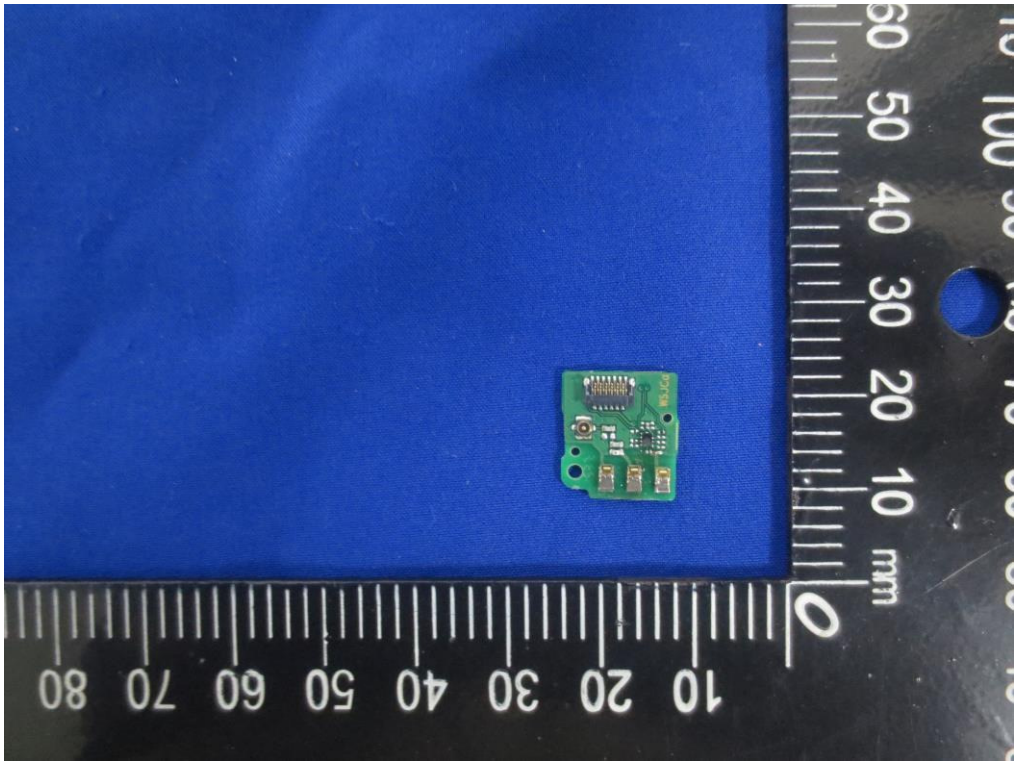

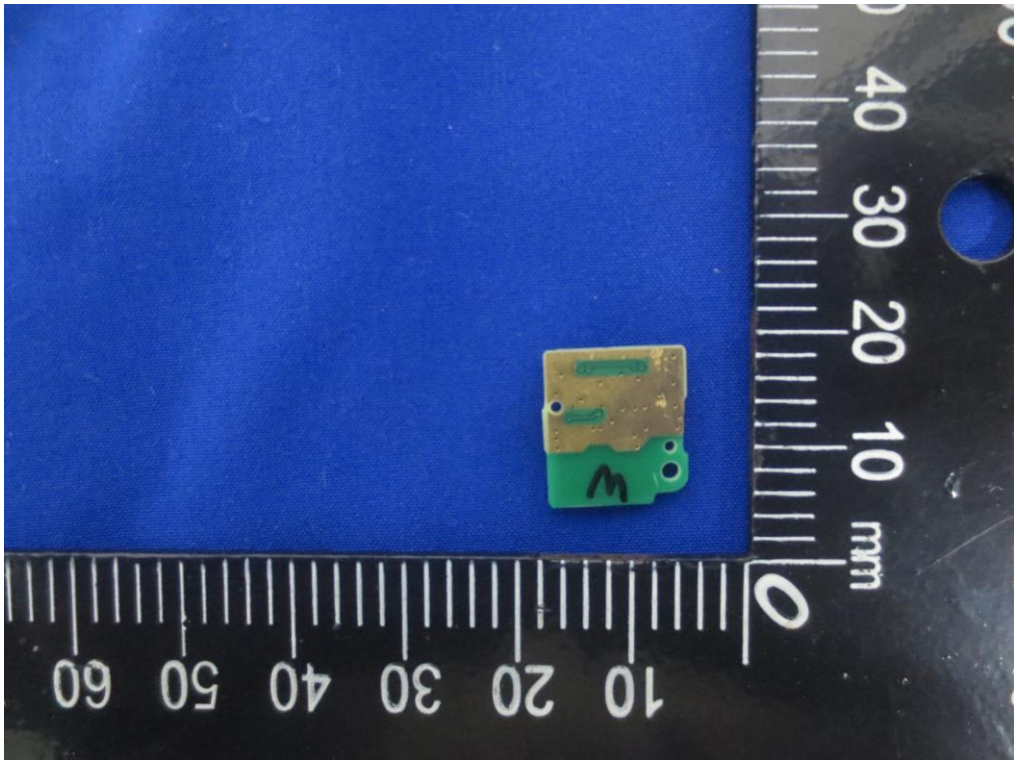

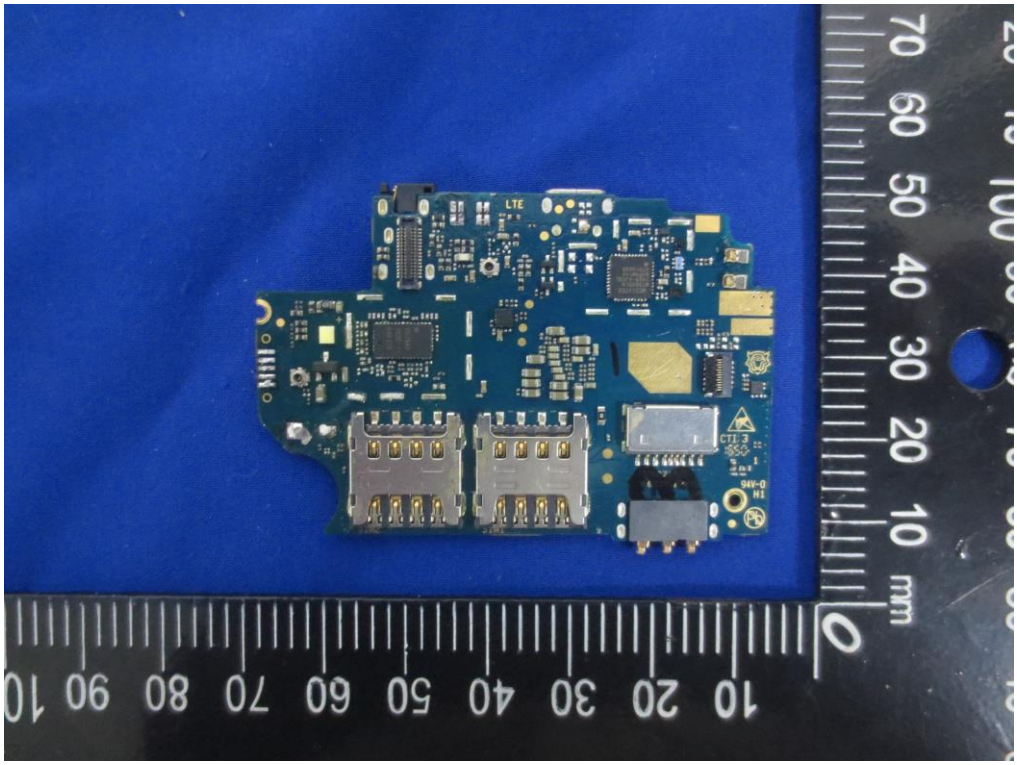

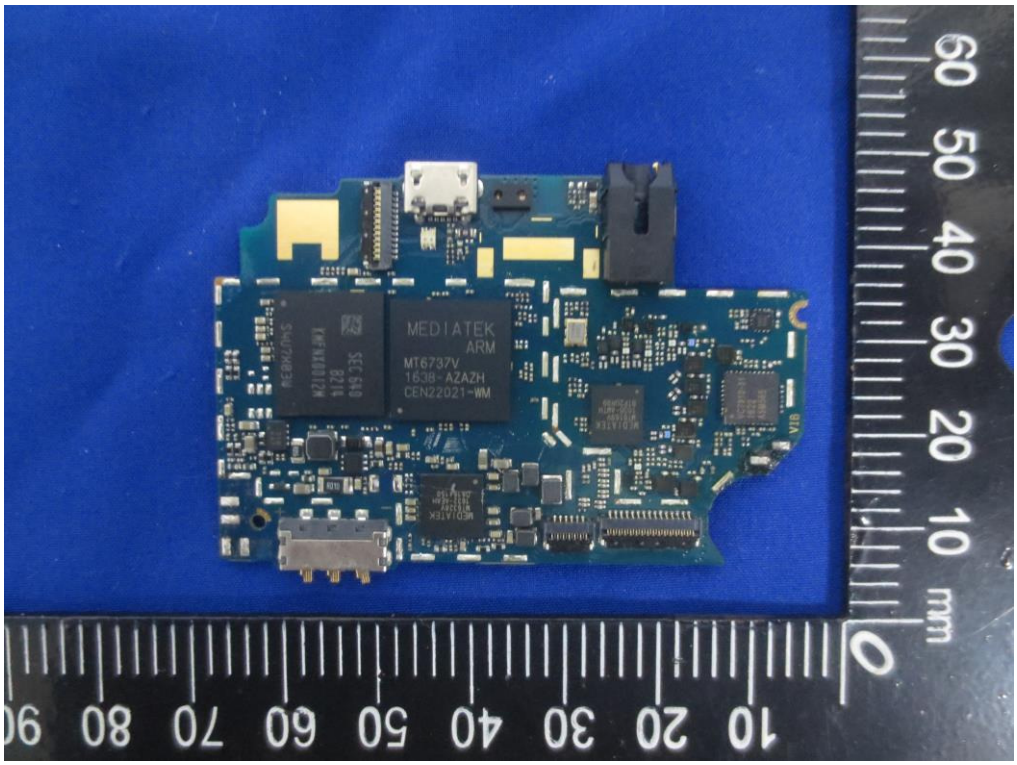


------End of report------