



TEST REPORT

APPLICANT : Nubia Technology Co., Ltd.
PRODUCT NAME : 5G Mobile Phone
MODEL NAME : NX679J
BRAND NAME : REDMAGIC
FCC ID : 2AHJO-NX679J
STANDARD(S) : FCC 47 CFR Part 2(2.1093)
IEEE 1528-2013
RECEIPT DATE : 2021-11-01
TEST DATE : 2021-12-12 to 2021-12-24
ISSUE DATE : 2022-01-10

Edited by : Gan Yueming
Gan Yueming (Rapporteur)

Approved by: Shen Junsheng
Shen Junsheng (Supervisor)

NOTE: This document is issued by Shenzhen Morlab Communications Technology Co., the test report shall not be reproduced except in full without prior written permission of the company. The test results apply only to the particular sample(s) tested and to the specific tests carried out which is available on request for validation and information confirmed at our website.





DIRECTORY

- 1. SAR Results Summary 5
- 2. Technical Information 7
 - 2.1. Applicant and Manufacturer Information 7
 - 2.2. Equipment under Test (EUT) Description 7
 - 2.3. Environment of Test Site/Conditions 9
- 3. Specific Absorption Rate (SAR) 10
 - 3.1. Introduction 10
 - 3.2. SAR Definition 10
- 4. RF Exposure Limits 11
 - 4.1. Uncontrolled Environment 11
 - 4.2. Controlled Environment 11
- 5. Applied Reference Documents 12
- 6. SAR Measurement System 13
 - 6.1. E-Field Probe 14
 - 6.2. Data Acquisition Electronics (DAE) 15
 - 6.3. Robot 15
 - 6.4. Measurement Server 16
 - 6.5. Light Beam Unit 16
 - 6.6. Phantom 16
 - 6.7. Device Holder 17
 - 6.8. Data Storage and Evaluation 18
 - 6.9. Test Equipment List 20
- 7. Tissue Simulating Liquids 22
- 8. SAR System Verification 24
 - 8.1. Purpose of System Performance check 24
 - 8.2. System Setup 24



8.3. Validation Results 25

9. EUT Testing Position 28

9.1. Handset Reference Points 28

9.2. Positioning for Cheek / Touch 29

9.3. Positioning for Ear / 15° Tilt 30

9.4. SAR Evaluation near the Mouth/Jaw Regions of the Phantom 30

9.5. Body-worn Configurations 31

9.6. Hotspot Mode Exposure Position Conditions 31

10. Measurement Procedures 32

10.1. Spatial Peak SAR Evaluation 32

10.2. Power Reference Measurement 33

10.3. Area Scan Procedures 33

10.4. Zoom Scan Procedures 33

10.5. SAR Averaged Methods 34

10.6. Power Drift Monitoring 34

11. SAR Test Procedure 35

11.1. General Scan Requirements 35

11.2. Test Procedure 36

11.3. Description of Interpolation/Extrapolation Scheme 36

11.4. Wireless Router 36

12. SAR Test Configuration 38

13. Conducted Power List 50

14. LTE Carrier Aggregation 50

15. 5G NR EN-DC Consideration 52

16. Hotspot Mode Evaluation Procedure 53

17. Block Diagram of the Tests to be Performed 55

17.1. Head 55

17.2. Body 56



18. Test Results List..... 57

18.1. Test Guidance..... 57

18.2. Head SAR Data 60

18.3. Body SAR Data 74

18.4. Repeated SAR Assessment..... 87

18.5. Extremity SAR Assessment..... 88

19. Simultaneous Transmission Evaluation 90

19.1. Simultaneous Transmission Consideration 90

19.2. Simultaneous Transmission Analysis..... 91

20. Uncertainty Assessment..... 103

Annex A General Information 104

Annex B Test Setup Photos

Annex C Plots of System Performance Check

Annex D Plots of Maximum SAR Test Results

Annex E Conducted Power

Annex F DASYS Calibration Certificate

Changed History		
Version	Date	Reason for Change
1.0	2022-01-10	First edition



1. SAR Results Summary

The maximum results of Specific Absorption Rate (SAR) found during test as bellows:

<Highest Reported SAR Summary>

Frequency Band		Highest SAR Summary			
		Head (Gap 0mm)	Body-worn (Gap 10mm)	Hotspot (Gap 10mm)	Extremity (Gap 0mm)
		1g SAR (W/kg)			10g SAR (W/kg)
GSM	GSM850	0.598	0.670	0.670	N/A
	GSM1900	0.736	0.569	0.569	N/A
WCDMA	WCDMA II	0.602	0.918	0.918	N/A
	WCDMA IV	0.521	0.424	0.424	N/A
	WCDMA V	0.633	0.393	0.393	N/A
CDMA2000	BC0	0.862	0.177	N/A	0.658
	BC1	1.049	0.593	N/A	1.451
LTE	LTE Band 2	0.507	0.665	0.665	N/A
	LTE Band 4	0.608	0.394	0.394	N/A
	LTE Band 5	0.742	0.308	0.308	N/A
	LTE Band 7	0.312	0.408	0.829	N/A
	LTE Band 12/17	0.710	0.107	0.107	N/A
	LTE Band 18	0.789	0.240	0.240	N/A
	LTE Band 19	0.867	0.377	0.377	N/A
	LTE Band 26	1.016	0.369	0.369	N/A
	LTE Band 38	0.605	0.611	0.938	N/A
	LTE Band 40A	0.546	0.535	0.709	N/A
	LTE Band 40B	0.494	0.569	0.746	N/A
	LTE Band 41	0.555	0.593	0.874	N/A
5G NR	n41	0.936	0.105	0.187	N/A
	n77	0.923	0.074	0.154	N/A
	n78	1.053	0.205	0.596	N/A
WLAN	2.4GHz WLAN	1.018	0.256	0.381	N/A
	5GHz WLAN	0.924	0.440	0.440	0.835
2.4GHz Band	Bluetooth	N/A	0.176	0.176	N/A

Max Scaled SAR _{1g} (W/Kg):	Head:	1.053 W/kg	Limit(W/kg): 1.6 W/kg
	Body-worn:	0.918 W/kg	



	Hotspot:	0.938 W/kg	
Max Scaled SAR _{10g} (W/Kg):	Extremity	0.835 W/kg	Limit(W/kg): 4.0 W/kg

Highest Simultaneous Transmission SAR _{1g} (W/Kg):	1.588 W/kg	Limit(W/kg): 1.6 W/kg
---	------------	-----------------------

Note:

1. This device is in compliance with Specific Absorption Rate (SAR) for general population or uncontrolled exposure limits (1.6W/kg as averaged over any 1 gram of tissue; specified in FCC 47 CFR part 1 (1.1310) and ANSI/IEEE C95.1-1992), and had been tested in accordance with the measurement methods and procedures specified in IEEE 1528-2013 and FCC KDB publications.
2. When the test result is a critical value, we will use the measurement uncertainty give the judgment result based on the 95% confidence intervals.



2. Technical Information

Note: Provide by applicant.

2.1. Applicant and Manufacturer Information

Applicant:	Nubia Technology Co., Ltd.
Applicant Address:	Room 1801, Building 2, Chongwen Park, Nanshan Zhiyuan, No.3370, Liuxian Rd, Nanshan District, Shenzhen City, Guangdong Province, P. R. China
Manufacturer:	Nubia Technology Co., Ltd.
Manufacturer Address:	Room 1801, Building 2, Chongwen Park, Nanshan Zhiyuan, No.3370, Liuxian Rd, Nanshan District, Shenzhen City, Guangdong Province, P. R. China

2.2. Equipment under Test (EUT) Description

Product Name:	5G Mobile Phone
IMEI:	869351050017562 869351050031530
Hardware Version:	NX679J_V1AMB
Software Version:	NX679J_UNCommon_V4.01
Frequency Bands:	GSM 850: 824 MHz ~ 849 MHz GSM 1900: 1850 MHz ~ 1910 MHz WCDMA Band II: 1850 MHz ~ 1910 MHz WCDMA Band IV: 1710 MHz ~ 1755 MHz WCDMA Band V: 824 MHz ~ 849 MHz CDMA2000 BC0: 824 MHz ~ 849 MHz CDMA2000 BC1: 1850 MHz ~ 1910 MHz LTE Band 2: 1850 MHz ~ 1910 MHz LTE Band 4: 1710 MHz ~ 1755 MHz LTE Band 5: 824 MHz ~ 849 MHz LTE Band 7: 2500 MHz ~ 2570 MHz LTE Band 12: 699 MHz ~ 716 MHz LTE Band 17: 704 MHz ~ 716 MHz LTE Band 18: 815 MHz ~ 830 MHz LTE Band 19: 830 MHz ~ 845 MHz LTE Band 26: 814 MHz ~ 849 MHz LTE Band 38: 2570 MHz ~ 2620 MHz



	LTE Band 40A: 2305 MHz ~ 2315 MHz LTE Band 40B: 2350 MHz ~ 2360 MHz LTE Band 41: 2496 MHz ~ 2690 MHz LTE Band 66: 1710 MHz ~ 1780 MHz 5G NR n41: 2496 MHz ~ 2690 MHz 5G NR n77: 3700 MHz ~ 3980 MHz 5G NR n78: 3700 MHz ~ 3800 MHz WLAN 2.4GHz: 2412 MHz ~ 2462 MHz WLAN 5.2GHz: 5180 MHz ~ 5240 MHz WLAN 5.3GHz: 5260 MHz ~ 5320 MHz WLAN 5.6GHz: 5500 MHz ~ 5720 MHz WLAN 5.8GHz: 5745 MHz ~ 5825 MHz Bluetooth: 2402 MHz ~ 2480 MHz NFC: 13.56 MHz	
Modulation Mode:	GSM/GPRS: GMSK EDGE: 8PSK WCDMA: QPSK, 16QAM, 64QAM CDMA2000 1xRTT: BPSK,QPSK LTE: QPSK, 16QAM, 64QAM 5G NR: DFT-s-OFDM/CP-OFDM, PI/2 BPSK QPSK, 16QAM, 64QAM, 256QAM 802.11b: DSSS 802.11a/g/n-HT20/HT40/ac-VHT20/40/80: OFDM 802.11ax-HEW20/40/80 BR+EDR: GFSK(1Mbps), $\pi/4$ -DQPSK(2Mbps), 8-DPSK(3Mbps) Bluetooth LE: GFSK(1Mbps) NFC: ASK	
Multi-slot Class:	GPRS: Multi-slot Class 33 EDGE: Multi-slot Class 33	
Operation Class:	Class B	
Carrier Aggregation:	Downlink	
VoLTE Mode:	Support	
VoWi-Fi Mode:	Support	
Hotspot Mode:	Support (5G WLAN only for B1 & B4)	
WLAN MIMO:	Support	
Antenna Type:	WWAN: PIFA Antenna WLAN: PIFA Antenna Bluetooth: PIFA Antenna NFC: Loop Antenna	
SIM Cards Description:	SIM 1	GSM+WCDMA+CDMA2000+LTE+5G NR
	SIM 2	GSM+WCDMA+CDMA2000+LTE+5G NR



Note: For more detailed description, please refer to specification or user manual supplied by the applicant and/or manufacturer.

2.3. Environment of Test Site/Conditions

Normal Temperature (NT):	20-25 °C
Relative Humidity:	30-75 %
Air Pressure:	980-1020 hPa

Test Frequency:	GSM 850MHz/1900MHz WCDMA Band II/IV/V CDMA2000 BC0/1 FDD-LTE Band 2/4/5/7/12/17/18/19/26/66 TDD-LTE Band 38/40A/40B/41 5G NR n41/77/78 WLAN 2.4GHz WLAN 5GHz Bluetooth
Operation Mode:	Call established
Power Level:	GSM 850 MHz Maximum output power(level 5) GSM 1900MHz Maximum output power(level 0) WCDMA Band II/IV/V (All Up Bits) CDMA2000 BC0/1 (All Up Bits) FDD-LTE Band 2/4/5/7/12/17/18/19/26/66 (Maximum output power) TDD-LTE Band 38/40A/40B/41 (Maximum output power) 5G NR n41/77/78 (Maximum output power) WLAN 2.4GHz WLAN 5GHz Bluetooth

During SAR test, EUT is in Traffic Mode (Channel Allocated) at Normal Voltage Condition. A communication link is set up with a System Simulator (SS) by air link, and a call is established.

The EUT shall use its internal transmitter. The antenna(s), battery and accessories shall be those specified by the Factory. The EUT battery must be fully charged and checked periodically during the test to ascertain uniform power output. If a wireless link is used, the antenna connected to the output of the base station simulator shall be placed at least 50 cm away from the handset.

The signal transmitted by the simulator to the antenna feeding point shall be lower than the output



power level of the handset by at least 35 dB.

3. Specific Absorption Rate (SAR)

3.1. Introduction

SAR is related to the rate at which energy is absorbed per unit mass in an object exposed to a radio field. The SAR distribution in a biological body is complicated and is usually carried out by experimental techniques or numerical modeling. The standard recommends limits for two tiers of groups, occupational or controlled and general population or uncontrolled, based on a person's awareness and ability to exercise control over his or her exposure. In general, occupational or controlled exposure limits are Middle than the limits for general population or uncontrolled.

3.2. SAR Definition

The SAR definition is the time derivative (rate) of the incremental energy (dW) absorbed by(dissipated in) an incremental mass (dm) contained in a volume element (dv) of a given density. (ρ). The equation description is as below:

$$\text{SAR} = \frac{d}{dt} \left(\frac{dW}{dm} \right) = \frac{d}{dt} \left(\frac{dW}{\rho dv} \right)$$

SAR is expressed in units of Watts per kilogram (W/kg).

SAR measurement can be either related to the temperature elevation in tissue by,

$$\text{SAR} = C \left(\frac{\delta T}{\delta t} \right)$$

Where C is the specific heat capacity, δT is the temperature rise and δt the exposure duration, or related to the electrical field in the tissue by

$$\text{SAR} = \frac{\sigma |E|^2}{\rho}$$

Where ζ is the conductivity of the tissue, ρ is the mass density of the tissue and $|E|$ is the rms electrical field strength.

However for evaluating SAR of low power transmitter, electrical field measurement is typically applied.



4. RF Exposure Limits

4.1. Uncontrolled Environment

Uncontrolled Environments are defined as locations where there is the exposure of individuals who have no knowledge or control of their exposure. The general population/uncontrolled exposure limits are applicable to situations in which the general public may be exposed or in which persons who are exposed as a consequence of their employment may not be made fully aware of the potential for exposure or cannot exercise control over their exposure. Members of the general public would come under this category when exposure is not employment-related; for example, in the case of a wireless transmitter that exposes persons in its vicinity.

4.2. Controlled Environment

Controlled Environments are defined as locations where there is exposure that may be incurred by persons who are aware of the potential for exposure, (i.e. as a result of employment or occupation). In general, occupational/controlled exposure limits are applicable to situations in which persons are exposed as a consequence of their employment, who have been made fully aware of the potential for exposure and can exercise control over their exposure. The exposure category is also applicable when the exposure is of a transient nature due to incidental passage through a location where the exposure levels may be higher than the general population/uncontrolled limits, but the exposed person is fully aware of the potential for exposure and can exercise control over his or her exposure by leaving the area or by some other appropriate means.

Limits for General Population/Uncontrolled Exposure (W/kg)

Type Exposure	Uncontrolled Environment Limit
Spatial Peak SAR (1g cube tissue for head and trunk)	1.6 W/kg
Spatial Peak SAR (10g cube tissue for limbs)	4.0 W/kg
Spatial Peak SAR (1g cube tissue for whole body)	0.08 W/kg

Note:

1. Occupational/Uncontrolled Environments are defined as locations where there is exposure that may be incurred by people who are aware of the potential for exposure (i.e. as a result of employment or occupation).
2. Whole-Body SAR is averaged over the entire body, partial-body SAR is averaged over any 1gram of tissue defined as a tissue volume in the shape of a cube. SAR for hands, wrists, feet and ankles is averaged over any 10 grams of tissue defined as a tissue volume in the shape of a cube.

5. Applied Reference Documents

Leading reference documents for testing:

Identity	Document Title	Method Determination /Remark
FCC 47CFR Part 2(2.1093)	Radio Frequency Radiation Exposure Evaluation: Portable Devices	No deviation
IEEE 1528-2013	IEEE Recommended Practice for Determining the Peak Spatial-Average Specific Absorption Rate (SAR) in the Human Head from Wireless Communications Devices: Measurement Techniques	No deviation
KDB 447498 D01v06	General RF Exposure Guidance	No deviation
KDB 248227 D01v02r02	SAR Measurement Procedures for 802.11 Transmitters	No deviation
KDB 865664 D01v01r04	SAR Measurement 100 MHz to 6 GHz	No deviation
KDB 865664 D02v01r02	RF Exposure Reporting	No deviation
KDB 648474 D04v01r03	Handset SAR	No deviation
KDB 941225 D01v03r01	3G SAR MEAUREMENT PROCEDURES	No deviation
KDB 941225 D05v02r05	SAR Evaluation Consideration for LTE Devices	No deviation
KDB 941225 D06v02r01	SAR Evaluation Procedures For Portable Devices With Wireless Router Capabilities	No deviation

Note 1: The test item is not applicable.

Note 2: Additions to, deviation, or exclusions from the method shall be judged in the "method determination" column of add, deviate or exclude from the specific method shall be explained in the "Remark" of the above table.

6. SAR Measurement System

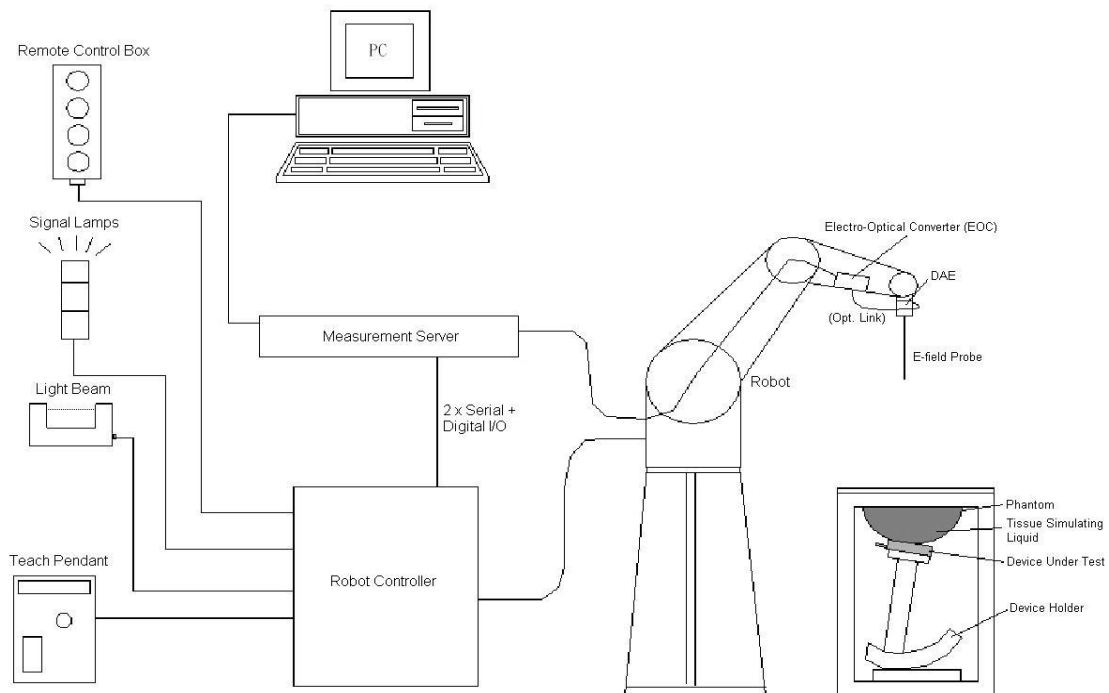

Fig 6.1 SPEAG DASY System Configurations

The DASY system for performance compliance tests is illustrated above graphically. This system consists of the following items:

- A standard high precision 6-axis robot with controller, a teach pendant and software.
- A data acquisition electronic (DAE) attached to the robot arm extension.
- A dosimetric probe equipped with an optical surface detector system.
- The electro-optical converter (ECO) performs the conversion between optical and electrical signals
- A measurement server performs the time critical tasks such as signal filtering, control of the robot operation and fast movement interrupts.
- A probe alignment unit which improves the accuracy of the probe positioning.
- A computer operating Windows XP.
- DASY software.
- Remote control with teach pendant and additional circuitry for robot safety such as warning lamps, etc.
- The SAM twin phantom.
- A device holder.
- Tissue simulating liquid.
- Dipole for evaluating the proper functioning of the system.
- Some of the components are described in details in the following sub-sections.

6.1. E-Field Probe

The SAR measurement is conducted with the dosimetric probe (manufactured by SPEAG). The probe is specially designed and calibrated for use in liquid with high permittivity. The dosimetric probe has special calibration in liquid at different frequency. This probe has a built in optical surface detection system to prevent from collision with phantom.

➤ E-Field Probe Specification

<ES3DV3 Probe>

Construction	Symmetrical design with triangular core Built-in optical fiber for surface detection system. Built-in shielding against static charges. PEEK enclosure material (resistant to organic solvents, e.g., DGBE)	
Frequency	10 MHz to 3 GHz; Linearity: ± 0.2 dB	
Directivity	± 0.2 dB in HSL (rotation around probe axis) ± 0.4 dB in HSL (rotation normal to probe axis)	
Dynamic Range	5 μ W/g to 100 mW/g; Linearity: ± 0.2 dB	
Dimensions	Overall length: 330 mm (Tip: 16 mm) Tip diameter: 6.8 mm (Body: 12 mm) Distance from probe tip to dipole centers: 2.7 mm	

Fig 6.2 Photo of ES3DV3

<EX3DV4 Probe>

Construction	Symmetrical design with triangular core Built-in shielding against static charges PEEK enclosure material (resistant to organic solvents, e.g., DGBE)	
Frequency	10 MHz to 6 GHz; Linearity: ± 0.2 dB	
Directivity	± 0.3 dB in HSL (rotation around probe axis) ± 0.5 dB in tissue material (rotation normal to probe axis)	
Dynamic Range	10 μ W/g to 100 mW/g; Linearity: ± 0.2 dB	
Dimensions	Overall length: 330 mm (Tip: 20 mm) Tip diameter: 2.5 mm (Body: 12 mm) Typical distance from probe tip to dipole centers: 1 mm	

Fig 6.3 Photo of EX3DV4

➤ E-Field Probe Calibration

Each probe needs to be calibrated according to a dosimetric assessment procedure with accuracy better than $\pm 10\%$. The spherical isotropy shall be evaluated and within ± 0.25 dB. The sensitivity parameters (NormX, NormY, and NormZ), the diode compression parameter (DCP) and the conversion factor (ConvF) of the probe are tested. The calibration data can be referred to appendix C of this report.

6.2. Data Acquisition Electronics (DAE)

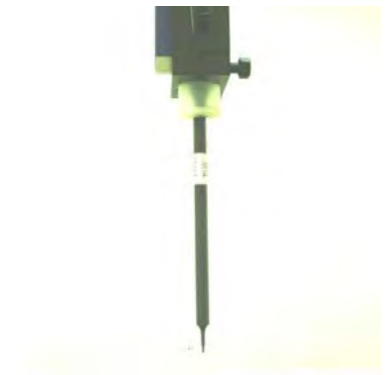
The data acquisition electronics (DAE) consists of a highly sensitive electrometer-grade preamplifier with auto-zeroing, a channel and gain-switching multiplexer, a fast 16 bit AD-converter and a command decoder and control logic unit. AD-converter and a command decoder and control logic unit. Transmission to the measurement server is accomplished through an optical downlink for data and status information as well as an optical uplink for commands and the clock. The input impedance of the DAE is 200M Ω ; the inputs are symmetrical and floating. Common mode rejection is above 80 dB.



Fig 6.4 Photo of DAE

6.3. Robot

The SPEAG DASY system uses the high precision robots (DASY4: RX90BL; DASY5: TX90XL) type from Stäubli SA (France). For the 6-axis controller system, the robot controller version (DASY4: CS7MB; DASY5: CS8c) from Stäubli is used. The Stäubli robot series have many features that are important for our application:

High precision (repeatability ± 0.035 mm)

High reliability (industrial design)

Jerk-free straight movements

Low ELF interference (the closed metallic construction shields against motor control fields)



Fig 6.5 Photo of DASY5

6.4. Measurement Server

The measurement server is based on a PC/104 CPU board with CPU (DASY4: 166 MHz, Intel Pentium; DASY5: 400 MHz, Intel Celeron), chip disk (DASY4: 32 MB; DASY5: 128 MB), RAM (DASY4: 64 MB, DASY5: 128 MB). The necessary circuits for communication with the DAE electronic box, as well as the 16 bit AD converter system for optical detection and digital I/O interface are contained on the DASY I/O board, which is directly connected to the PC/104 bus of the CPU board. The measurement server performs all the real-time data evaluation for field measurements and surface detection, controls robot movements and handles safety operations.



Fig 6.6 Photo of Server for DASY5

6.5. Light Beam Unit

The light beam switch allows automatic "tooling" of the probe. During the process, the actual position of the probe tip with respect to the robot arm is measured, as well as the probe length and the horizontal probe offset. The software then corrects all movements, such that the robot coordinates are valid for the probe tip.

The repeatability of this process is better than 0.1 mm. If a position has been taught with an aligned probe, the same position will be reached with another aligned probe within 0.1 mm, even if the other probe has different dimensions. During probe rotations, the probe tip will keep its actual position.



Fig. 6.7 Photo of Light Beam

6.6. Phantom

<SAM Twin Phantom>

Shell Thickness	2 ± 0.2 mm (sagging: <1%) Center ear point: 6 ± 0.2 mm
Filling Volume	Approx. 25 liters
Dimensions	Length: 1000 mm; Width: 500 mm; Height: adjustable feet
Measurement Areas	Left Head, Right Head, Flat Phantom



Fig. 6.8 Photo of SAM Phantom

The bottom plate contains three pair of bolts for locking the device holder. The device holder positions are adjusted to the standard measurement positions in the three sections. A white cover is provided to tap the phantom during off-periods to prevent water evaporation and changes in the liquid parameters. On the phantom top, three reference markers are provided to identify the phantom position with respect to the robot.

6.7. Device Holder

<Device Holder for SAM Twin Phantom>

The SAR in the phantom is approximately inversely proportional to the square of the distance between the source and the liquid surface. For a source at 5 mm distance, a positioning uncertainty of ± 0.5 mm would produce a SAR uncertainty of ± 20 %. Accurate device positioning is therefore crucial for accurate and repeatable measurements. The positions in which the devices must be measured are defined by the standards.

The DASY device holder is designed to cope with different positions given in the standard. It has two scales for the device rotation (with respect to the body axis) and the device inclination (with respect to the line between the ear reference points). The rotation center for both scales is the ear reference point (EPR). Thus the device needs no repositioning when changing the angles.

The DASY device holder is constructed of low-loss POM material having the following dielectric parameters: relative permittivity $\epsilon = 3$ and loss tangent $\delta = 0.02$. The amount of dielectric material has been reduced in the closest vicinity of the device, since measurements have suggested that the influence of the clamp on the test results could thus be lowered.

<Laptop Extension Kit>

The extension is lightweight and made of POM, acrylic glass and foam. It fits easily on the upper part of the mounting device in place of the phone positioned. The extension is fully compatible with the SAM Twin and ELI phantoms.



Fig 6.9 Device Holder

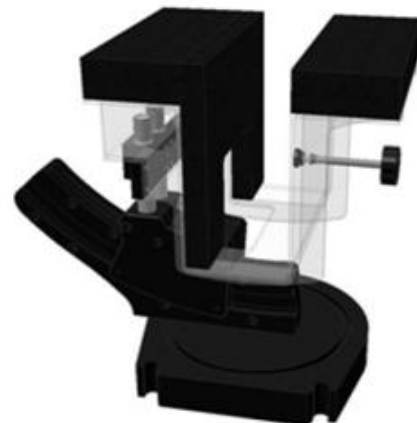

Fig 6.10 Laptop Extension Kit



6.8. Data Storage and Evaluation

➤ Data Storage

The DASY software stores the assessed data from the data acquisition electronics as raw data (in microvolt readings from the probe sensors), together with all the necessary software parameters for the data evaluation (probe calibration data, liquid parameters and device frequency and modulation data) in measurement files. The post-processing software evaluates the desired unit and format for output each time the data is visualized or exported. This allows verification of the complete software setup even after the measurement and allows correction of erroneous parameter settings. For example, if a measurement has been performed with an incorrect crest factor parameter in the device setup, the parameter can be corrected afterwards and the data can be reevaluated.

The measured data can be visualized or exported in different units or formats, depending on the selected probe type (e.g., [V/m], [A/m], [mW/g]). Some of these units are not available in certain situations or give meaningless results, e.g., a SAR-output in a non-lose media, will always be zero. Raw data can also be exported to perform the evaluation with other software packages.

➤ Data Evaluation

The DASY post-processing software (SEMCAD) automatically executes the following procedures to calculate the field units from the microvolt readings at the probe connector. The parameters used in the evaluation are stored in the configuration modules of the software.

Probe parameters:	- Sensitivity	$Norm_i, a_{i0}, a_{i1}, a_{i2}$
	- Conversion factor	$ConvF_i$
	- Diode compression point	$dcpi$
Device parameters:	- Frequency	f
	- Crest factor	cf
Media parameters:	- Conductivity	ζ
	- Density	ρ

These parameters must be set correctly in the software. They can be found in the component documents or they can be imported into the software from the configuration files issued for the DASY components. In the direct measuring mode of the multi-meter option, the parameters of the actual system setup are used. In the scan visualization and export modes, the parameters stored in the corresponding document files are used.

The first step of the evaluation is a linearization of the filtered input signal to account for the compression characteristics of the detector diode. The compensation depends on the input signal, the diode type and the DC-transmission factor from the diode to the evaluation electronics. If the



exciting field is pulsed, the crest factor of the signal must be known to correctly compensate for peak power.

The formula for each channel can be given as:

$$V_i = U_i + U_i^2 \times \frac{cf}{dcp_i}$$

With V_i = compensated signal of channel i , ($i = x, y, z$)
 U_i = input signal of channel i , ($i = x, y, z$)
 cf = crest factor of exciting field (DASY parameter)
 dcp_i = diode compression point (DASY parameter)

From the compensated input signals, the primary field data for each channel can be evaluated:

$$\text{E-field Probes: } E_i = \sqrt{\frac{V_i}{\text{Norm}_i \times \text{ConvF}}}$$

$$\text{H-field Probes: } H_i = \sqrt{V_i} \times \frac{a_{i0} + a_{i1} + a_{i2} f^2}{f}$$

With V_i = compensated signal of channel i , ($i = x, y, z$)
 Norm_i = sensor sensitivity of channel i , ($i = x, y, z$), $\mu\text{V}/(\text{V}/\text{m})^2$ for E-field
 Probes ConvF = sensitivity enhancement in solution
 a_{ij} = sensor sensitivity factors for H-field probes
 f = carrier frequency [GHz]
 E_i = electric field strength of channel i in V/m
 H_i = magnetic field strength of channel i in A/m

The RSS value of the field components gives the total field strength (Hermitian magnitude):

$$E_{\text{tot}} = \sqrt{E_x^2 + E_y^2 + E_z^2}$$

The primary field data are used to calculate the derived field units.

$$\text{SAR} = E_{\text{tot}}^2 \times \frac{\sigma}{\rho \times 1000}$$

with SAR = local specific absorption rate in mW/g

E_{tot} = total field strength in V/m

ζ = conductivity in [mho/m] or [Siemens/m]

ρ = equivalent tissue density in g/cm^3

Note that the density is set to 1, to account for actual head tissue density rather than the density of the tissue simulating liquid.



6.9. Test Equipment List

Manufacturer	Name of Equipment	Type/Model	Serial Number	Calibration	
				Last Cal.	Due Date
SPEAG	750MHz System Validation Kit	D750V3	1173	2021.06.21	2024.06.20
SPEAG	900MHz System Validation Kit	D900V2	1d064	2018.10.29	2022.01.28
SPEAG	1800MHz System Validation Kit	D1800V2	2d158	2018.10.31	2022.01.30
SPEAG	2000MHz System Validation Kit	D2000V2	1050	2018.10.31	2022.01.30
SPEAG	2300MHz System Validation Kit	D2300V2	1107	2020.06.03	2023.06.02
SPEAG	2450MHz System Validation Kit	D2450V2	805	2018.10.26	2022.01.25
SPEAG	2600MHz System Validation Kit	D2600V2	1139	2021.06.25	2024.06.24
SPEAG	3700MHz System Validation Kit	D3700V2	1076	2020.06.03	2023.06.02
SPEAG	3900MHz System Validation Kit	D3900V2	1046	2023.06.02	2023.06.01
SPEAG	5000MHz System Validation Kit	D5GHzV2	1176	2018.11.06	2022.01.05
SPEAG	DOSIMETRIC ASSESSMENT SYSTEM	DASY52	52.10.4.1527	NCR	NCR
SPEAG	Dosimetric E-Field Probe	EX3DV4	3823	2021.01.22	2022.01.21
SPEAG	Dosimetric E-Field Probe	EX3DV4	3753	2021.07.26	2022.07.25
SPEAG	Data Acquisition Electronics	DAE4	480	2021.06.22	2022.06.21
SPEAG	Dielectric Assessment KIT	DAK-3.5	1279	2021.11.03	2022.11.02
SPEAG	SAM Twin Phantom 2	QD 000 P40 CB	TP-1464	NCR	NCR
SPEAG	Phone Positioner	N/A	N/A	NCR	NCR
R&S	Network Emulator	CMW500	165755	2021.02.25	2022.02.24
Agilent	Network Analyzer	E5071B	MY42404762	2021.03.29	2022.03.28
mini-circuits	Amplifier	ZHL-42W+	608501717	NCR	NCR
mini-circuits	Amplifier	ZVE-8G+	754401735	NCR	NCR
Agilent	Signal Generator	N5182B	MY53050509	2021.03.25	2022.03.24
Agilent	Power Sensor	N8482A	MY41090849	2021.10.21	2022.10.20
Agilent	Power Meter	E4416A	MY45102093	2021.10.21	2022.10.20
Anritsu	Power Sensor	MA2411B	N/A	2021.10.21	2022.10.20
Anritsu	Power Meter	NRVD	101066	2021.10.21	2022.10.20
Agilent	Dual Directional Coupler	778D	50422	NA	NA
MCL	Attenuation1	351-218-010	N/A	NA	NA
KTJ	Thermo meter	TA298	N/A	2021.01.15	2022.01.14
SPEAG	Tissue Simulating Liquids	HBBL600-10000V6		24H	



Note:

1. The calibration certificate of DASY can be referred to appendix E of this report.
2. The Insertion Loss calibration of Dual Directional Coupler and Attenuator were characterized via the network analyzer and compensated during system check.
3. The dielectric probe kit was calibrated via the network analyzer, with the specified procedure (calibrated in pure water) and calibration kit (standard) short circuit, before the dielectric measurement. The specific procedure and calibration kit are provided by Speag.
4. In system check we need to monitor the level on the power meter, and adjust the power amplifier level to have precise power level to the dipole; the measured SAR will be normalized to 1W input power according to the ratio of 1W to the input power to the dipole. For system check, the calibration of the power amplifier is deemed not critically required for correct measurement; the power meter is critical and we do have calibration for it.
5. Attenuator insertion loss is calibrated by the network Analyzer, which the calibration is valid, before system check.
6. N.C.R means No Calibration Requirement.

7. Tissue Simulating Liquids

For SAR measurement of the field distribution inside the phantom, the phantom must be filled with homogeneous tissue simulating liquid to a depth of at least 15cm. For head SAR testing, the liquid height from the ear reference point (ERP) of the phantom to the liquid top surface is larger than 15cm. For body SAR testing, the liquid height from the center of the flat phantom to the liquid top surface is larger than 15cm, which is shown in Fig. 7.1. For body SAR testing, the liquid height from the center of the flat phantom to the liquid top surface is larger than 15 cm, which is shown in Fig. 7.2. The nominal dielectric values of the tissue simulating liquids in the phantom and the tolerance of 5% are listed in below table.

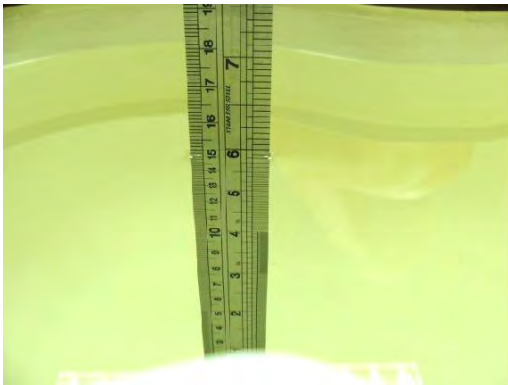

Fig 7.1 Photo of Liquid Height for Head SAR



Fig 7.2 Photo of Liquid Height for Body SAR

The following table gives the recipes for tissue simulating liquids

Frequency (MHz)	Water (%)	Sugar (%)	Cellulose (%)	Salt (%)	Preventol (%)	DGBE (%)	Conductivity (ζ)	Permittivity (εr)
Head								
750	41.1	57.0	0.2	1.4	0.2	0	0.89	41.9
835	40.3	57.9	0.2	1.4	0.2	0	0.90	41.5
1800,1900,2000	55.2	0	0	0.3	0	44.5	1.40	40.0
2450	55.0	0	0	0	0	45.0	1.80	39.2
2600	54.8	0	0	0.1	0	45.1	1.96	39.0
Body								
750	51.7	47.2	0	0.9	0.1	0	0.96	55.5
835	50.8	48.2	0	0.9	0.1	0	0.97	55.2
1800,1900,2000	70.2	0	0	0.4	0	29.4	1.52	53.3
2450	68.6	0	0	0	0	31.4	1.95	52.7
2600	68.1	0	0	0.1	0	31.8	2.16	52.5

Simulating Liquid for 5GHz, Manufactured by SPEAG.

Ingredients	(% by weight)
Water	64~78%
Mineral oil	11~18%
Emulsifiers	9~15%
Additives and Salt	2~3%



Note: Please refer to the validation results for dielectric parameters of each frequency band. The dielectric properties of the tissue simulating liquids were verified prior to the SAR evaluation using a SPEAG Dielectric Assessment KIT and an Agilent Network Analyzer.

Table 1: Dielectric Performance of Tissue Simulating Liquid

Frequency (MHz)	Tissue Type	Liquid Temp.(°C)	Conductivity (σ)	Conductivity Target (σ)	Delta (σ) (%)	Limit (%)	Date
750	HSL	22.1	0.924	0.89	3.82	±5	2021.12.14
900	HSL	22.1	0.997	0.97	2.78	±5	2021.12.12
1800	HSL	22.1	1.437	1.40	2.64	±5	2021.12.15
2000	HSL	22.2	1.441	1.40	2.93	±5	2021.12.20
2300	HSL	22.2	1.712	1.67	2.51	±5	2021.12.16
2450	HSL	22.1	1.831	1.80	1.72	±5	2021.12.19
2600	HSL	22.1	1.992	1.96	1.63	±5	2021.12.18
3700	HSL	22.3	3.238	3.12	3.78	±5	2021.12.21
3900	HSL	22.3	3.385	3.33	1.65	±5	2021.12.22
5250	HSL	22.3	4.790	4.71	1.70	±5	2021.12.22
5600	HSL	22.1	5.140	5.07	1.38	±5	2021.12.24
5750	HSL	22.1	5.360	5.22	2.68	±5	2021.12.24

Frequency (MHz)	Tissue Type	Liquid Temp.(°C)	Permittivity (ϵ_r)	Permittivity Target (ϵ_r)	Delta (ϵ_r) (%)	Limit (%)	Date
750	HSL	22.1	41.962	41.90	0.15	±5	2021.12.14
900	HSL	22.1	41.675	41.50	0.42	±5	2021.12.12
1800	HSL	22.1	40.149	40.00	0.37	±5	2021.12.15
2000	HSL	22.2	40.156	40.00	0.39	±5	2021.12.20
2300	HSL	22.2	40.210	39.50	1.80	±5	2021.12.16
2450	HSL	22.1	39.355	39.20	0.40	±5	2021.12.19
2600	HSL	22.1	39.267	39.00	0.68	±5	2021.12.18
3700	HSL	22.3	38.284	37.70	1.55	±5	2021.12.21
3900	HSL	22.3	37.961	37.50	1.23	±5	2021.12.22
5250	HSL	22.3	37.851	37.70	0.40	±5	2021.12.22
5600	HSL	22.1	35.732	35.50	0.65	±5	2021.12.24
5750	HSL	22.1	35.814	35.35	1.31	±5	2021.12.24

8. SAR System Verification

Each DASY system is equipped with one or more system validation kits. These units, together with the predefined measurement procedures within the DASY software, enable the user to conduct the system performance check and system validation. System validation kit includes a dipole, tripod holder to fix it underneath the flat phantom and a corresponding distance holder.

8.1. Purpose of System Performance check

The system performance check verifies that the system operates within its specifications. System and operator errors can be detected and corrected. It is recommended that the system performance check be performed prior to any usage of the system in order to guarantee reproducible results. The system performance check uses normal SAR measurements in a simplified setup with a well characterized source. This setup was selected to give a high sensitivity to all parameters that might fail or vary over time. The system check does not intend to replace the calibration of the components, but indicates situations where the system uncertainty is exceeded due to drift or failure.

8.2. System Setup

The output power on dipole port must be calibrated to 24 dBm (250 mW) before dipole is connected. In the simplified setup for system evaluation, the DUT is replaced by a calibrated dipole and the power source is replaced by a continuous wave which comes from a signal generator. The calibrated dipole must be placed beneath the flat phantom section of the SAM twin phantom with the correct distance holder. The distance holder should touch the phantom surface with a light pressure at the reference marking and be oriented parallel to the long side of the phantom. The system check verifies that the system operates within its specifications. It is performed daily or before every SAR measurement. The system check uses normal SAR measurements in the flat section of the phantom with a matched dipole at a specified distance. The system verification setup is shown as below.



Fig 8.1 Photo of Dipole Setup

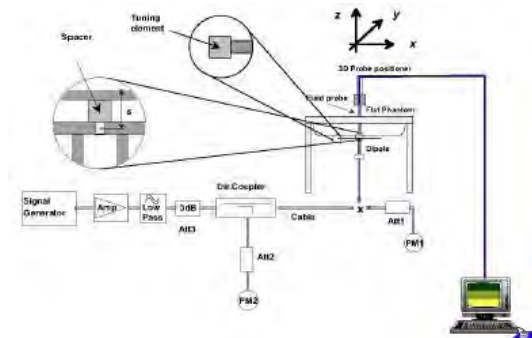

Fig 8.2 System Setup for System Evaluation



8.3. Validation Results

After system check testing, the SAR result will be normalized to 1W forward input power and compared with the reference SAR value derived from validation dipole certificate report. The deviation of system check should be within 10%.

<Validation Setup>

Frequency (MHz)	Tissue Type	Input Power(mW)	Dipole S/N	Probe S/N	DAE S/N
750	HSL	250	D750V3-1173	3753	480
900	HSL	250	D900V2-1d064	3823	480
1800	HSL	250	D1800V2-2d158	3823	480
2000	HSL	250	D2000V2-1050	3823	480
2300	HSL	250	D2300V2-1107	3823	480
2450	HSL	250	D2450V2-805	3823	480
2600	HSL	250	D2600V2-1139	3823	480
3700	HSL	100	D3700V2-1034	3823	480
3900	HSL	100	D3900V2-1046	3823	480
5250	HSL	100	D5GHzV2-1176-5750	3823	480
5600	HSL	100	D5GHzV2-1176-5600	3823	480
5750	HSL	100	D5GHzV2-1176-5750	3823	480

<System Validation>

Frequency (MHz)	Tissue Type	Conductivity (σ)	Permittivity (ϵ_r)	CW Signal Validation		
				Sensitivity	Probe Linearity	Probe Isotropy
750	HSL	0.851	42.43	PASS	PASS	PASS
835	HSL	0.898	41.88	PASS	PASS	PASS
1750	HSL	1.386	39.91	PASS	PASS	PASS
1800	HSL	1.449	41.26	PASS	PASS	PASS
1900	HSL	1.435	39.65	PASS	PASS	PASS
2000	HSL	1.451	39.42	PASS	PASS	PASS
2300	HSL	1.764	38.99	PASS	PASS	PASS
2450	HSL	1.863	38.85	PASS	PASS	PASS
2600	HSL	1.973	38.58	PASS	PASS	PASS
3400	HSL	2.88	38.10	PASS	PASS	PASS
3500	HSL	2.91	37.90	PASS	PASS	PASS
3700	HSL	3.05	37.70	PASS	PASS	PASS
3900	HSL	3.15	37.50	PASS	PASS	PASS



4100	HSL	3.25	37.20	PASS	PASS	PASS
4200	HSL	3.34	37.00	PASS	PASS	PASS
4400	HSL	3.58	36.70	PASS	PASS	PASS
4600	HSL	3.70	36.60	PASS	PASS	PASS
4800	HSL	3.82	36.40	PASS	PASS	PASS
4900	HSL	3.96	36.20	PASS	PASS	PASS
5250	HSL	4.528	35.32	PASS	PASS	PASS
5600	HSL	4.905	34.89	PASS	PASS	PASS
5750	HSL	5.077	34.28	PASS	PASS	PASS

Frequency (MHz)	Tissue Type	Conductivity (σ)	Permittivity (ϵ_r)	Modulation Signal Validation		
				Mod. Type	Duty Factor	PAR
750	HSL	0.851	42.43	N/A	N/A	N/A
835	HSL	0.898	41.88	GMSK	PASS	N/A
1750	HSL	1.386	39.91	N/A	N/A	N/A
1800	HSL	1.449	41.26	N/A	N/A	N/A
1900	HSL	1.435	39.65	GMSK	PASS	N/A
2000	HSL	1.451	39.42	GMSK	PASS	N/A
2300	HSL	1.764	38.99	OFDM	PASS	PASS
2450	HSL	1.863	38.85	OFDM	PASS	PASS
2600	HSL	1.973	38.58	TDD	PASS	N/A
3400	HSL	2.88	38.10	OFDM	PASS	PASS
3500	HSL	2.91	37.90	OFDM	PASS	PASS
3700	HSL	3.05	37.70	OFDM	PASS	PASS
3900	HSL	3.15	37.50	OFDM	PASS	PASS
4100	HSL	3.25	37.20	OFDM	PASS	PASS
4200	HSL	3.34	37.00	OFDM	PASS	PASS
4400	HSL	3.58	36.70	OFDM	PASS	PASS
4600	HSL	3.70	36.60	OFDM	PASS	PASS
4800	HSL	3.82	36.40	OFDM	PASS	PASS
4900	HSL	3.96	36.20	OFDM	PASS	PASS
5250	HSL	4.528	35.32	OFDM	N/A	PASS
5600	HSL	4.905	34.89	OFDM	N/A	PASS
5750	HSL	5.077	34.28	OFDM	N/A	PASS



<Validation Results>

Date	Frequency (MHz)	Tissue Type	Input Power (mW)	Measured 1g SAR (W/kg)	Targeted 1g SAR (W/kg)	Normalized 1g SAR (W/kg)	Deviation (%)
2021.12.14	750	HSL	250	2.19	8.26	8.76	6.05
2021.12.12	900	HSL	250	2.74	10.90	10.96	0.55
2021.12.15	1800	HSL	250	9.88	39.30	39.52	0.56
2021.12.20	2000	HSL	250	10.51	40.90	42.04	2.79
2021.12.16	2300	HSL	250	12.26	48.40	49.04	1.32
2021.12.19	2450	HSL	250	13.54	52.00	54.16	4.15
2021.12.18	2600	HSL	250	13.33	54.00	53.32	-1.26
2021.12.21	3700	HSL	100	7.01	67.50	70.1	3.85
2021.12.22	3900	HSL	100	6.95	69.90	69.5	-0.57
2021.12.22	5250	HSL	100	7.99	78.90	79.9	1.27
2021.12.24	5600	HSL	100	8.36	80.90	83.6	3.34
2021.12.24	5750	HSL	100	8.23	80.00	82.3	2.88

Date	Frequency (MHz)	Tissue Type	Input Power (mW)	Measured 10g SAR (W/kg)	Targeted 10g SAR (W/kg)	Normalized 10g SAR (W/kg)	Deviation (%)
2021.12.14	750	HSL	250	1.49	5.45	5.96	9.36
2021.12.12	900	HSL	250	1.78	6.97	7.12	2.15
2021.12.15	1800	HSL	250	5.32	20.60	21.28	3.30
2021.12.20	2000	HSL	250	5.44	20.90	21.76	4.11
2021.12.16	2300	HSL	250	5.93	23.00	23.72	3.13
2021.12.19	2450	HSL	250	6.26	24.10	25.04	3.90
2021.12.18	2600	HSL	250	6.20	24.50	24.8	1.22
2021.12.21	3700	HSL	100	2.50	24.20	25	3.31
2021.12.22	3900	HSL	100	2.37	24.10	23.7	-1.66
2021.12.22	5250	HSL	100	2.26	22.50	22.6	0.44
2021.12.24	5600	HSL	100	2.32	23.10	23.2	0.43
2021.12.24	5750	HSL	100	2.36	22.60	23.6	4.42

Note: System checks the specific test data please see Annex C.

9. EUT Testing Position

This EUT was tested in six different positions. They are right cheek/right tilted/left cheek/left tilted for head, Front/Back of the EUT with phantom 10 mm gap, as illustrated below, please refer to Appendix B for the test setup photos.

9.1. Handset Reference Points

The vertical centre line passes through two points on the front side of the handset – the midpoint of the width w_t of the handset at the level of the acoustic output, and the midpoint of the width w_b of the bottom of the handset.

The horizontal line is perpendicular to the vertical centre line and passes the center of the acoustic output. The horizontal line is also tangential to the handset at point A.

The two lines intersect at point A. Note that for many handsets, point A coincides with the center of the acoustic output; however, the acoustic output may be located elsewhere on the horizontal line.

Also note that the vertical centre line is not necessarily parallel to the front face of the handset, especially for clamshell handsets, handsets with flip covers, and other irregularly shaped handsets.



Fig. 9.1 Illustration for Cheek Position

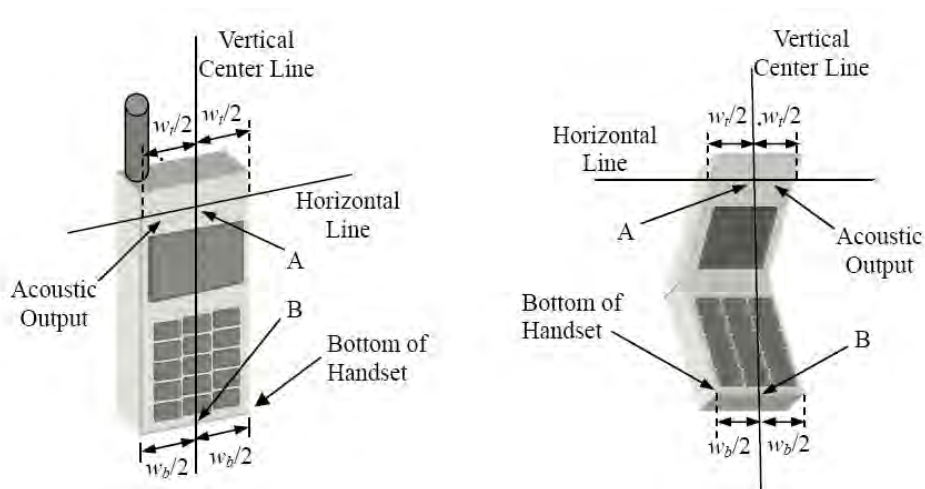

Fig. 9.2 Illustration for Handset Vertical and Horizontal Reference Lines

9.2. Positioning for Cheek / Touch

To position the device with the vertical center line of the body of the device and the horizontal line crossing the center piece in a plane parallel to the sagittal plane of the phantom. While maintaining the device in this plane, align the vertical center line with the reference plane containing the three ear and mouth reference point (M: Mouth, RE: Right Ear and LE: Left Ear) and align the center of the ear piece with the line RE-LE.

To move the device towards the phantom with the ear piece aligned with the line LE-RE until the phone touched the ear. While maintaining the device in the reference plane and maintaining the phone contact with the ear, move the bottom of the phone until any point on the front side is in contact with the cheek of the phantom or until contact with the ear is lost (see below figure)

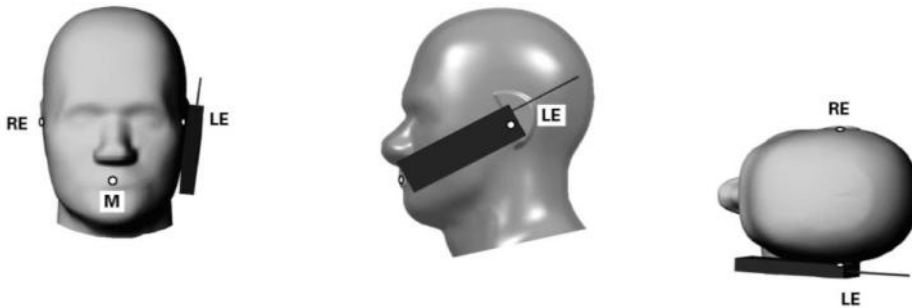

Fig 9.3 Illustration for Cheek Position

9.3. Positioning for Ear / 15° Tilt

To position the device in the “cheek” position described above.

While maintaining the device the reference plane described above and pivoting against the ear, moves it outward away from the mouth by an angle of 15 degrees or until contact with the ear is lost (see figure below).

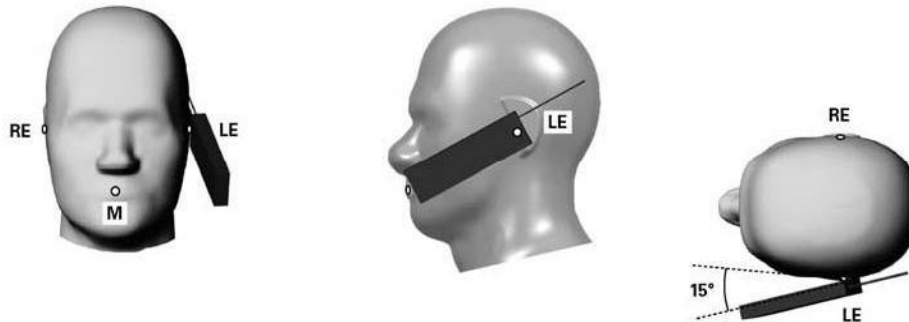

Fig 9.4 Illustration for Tilted Position

9.4. SAR Evaluation near the Mouth/Jaw Regions of the Phantom

Antennas located near the bottom of a phone may require SAR measurements around the mouth and jaw regions of the SAM head phantom. This typically applies to clam-shell style phones that are generally longer in the unfolded normal use positions or to certain older style long rectangular phones.

Under these circumstances, the following procedures apply, adopted from the FCC guidance on SAR handsets document FCC KDB Publication 648474 D04v01r03. The SAR required in these regions of SAM should be measured using a flat phantom. The phone should be positioned with a separation distance of 4 mm between the ear reference point (ERP) and the outer surface of the flat phantom shell. While maintaining this distance at the ERP location, the low (bottom) edge of the phone should be lowered from the phantom to establish the same separation distance between the peak SAR locations identified by the truncated partial SAR distribution measured with the SAM phantom. The distance from the peak SAR location to the phone is determined by the straight line passing perpendicularly through the phantom surface. When it is not feasible to maintain 4 mm separation at the ERP while also establishing the required separation at the peak SAR location, the top edge of the phone will be allowed to touch the phantom with a separation < 4 mm at the ERP. The phone should not be tilted to the left or right while placed in this inclined position to the flat phantom.

9.5. Body-worn Configurations

The body-worn configurations shall be tested with the supplied accessories (belt-clips, holsters, etc.) attached to the device in normal use configuration.

For body-worn and other configurations a flat phantom shall be used which is comprised of material with electrical properties similar to the corresponding tissues.

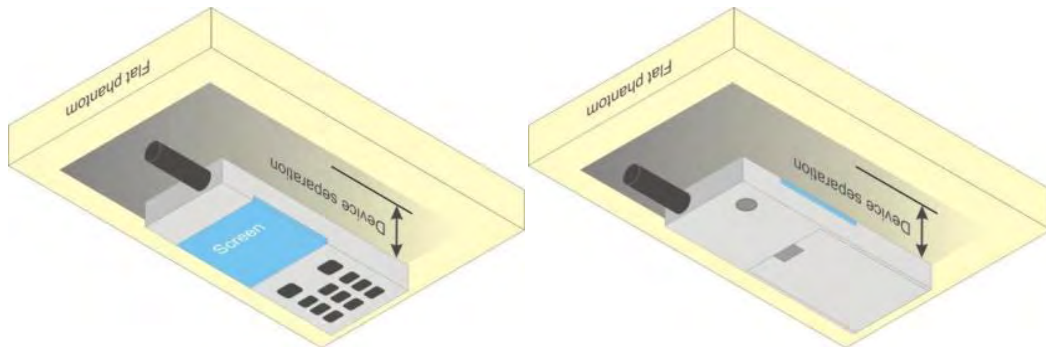

Fig 9.5 Illustration for Body Worn Position

9.6. Hotspot Mode Exposure Position Conditions

For handsets that support hotspot mode operations, with wireless router capabilities and various web browsing functions, the relevant hand and body exposure conditions are tested according to the hotspot SAR procedures in KDB 941225. A test separation distance of 10 mm is required between the phantom and all surfaces and edges with a transmitting antenna located within 25 mm from that surface or edge. When the form factor of a handset is smaller than 9 cm x 5 cm, a test separation distance of 5 mm (instead of 10 mm) is required for testing hotspot mode. When the separation distance required for body-worn accessory testing is larger than or equal to that tested for hotspot mode, in the same wireless mode and for the same surface of the phone, the hotspot mode SAR data may be used to support body-worn accessory SAR compliance for that particular configuration (surface).

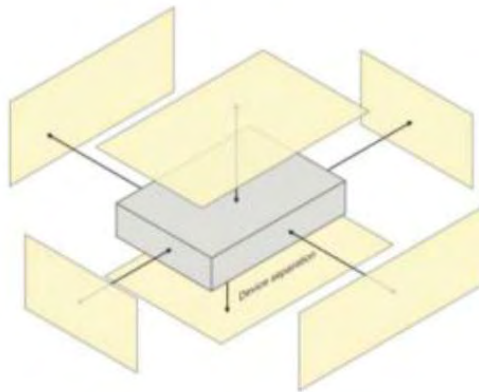

Fig 9.6 Illustration for Hotspot Position

10. Measurement Procedures

The measurement procedures are as follows:

<Conducted power measurement>

- (a) For WWAN power measurement, use base station simulator to configure EUT WWAN transmission in conducted connection with RF cable, at maximum power in each supported wireless interface and frequency band.
- (b) Read the WWAN RF power level from the base station simulator.
- (c) For WLAN/BT power measurement, use engineering software to configure EUT WLAN/BT continuously transmission, at maximum RF power in each supported wireless interface and frequency band.
- (d) Connect EUT RF port through RF cable to the power meter, and measure WLAN/BT output power.

<SAR measurement>

- (a) Use base station simulator to configure EUT WWAN transmission in radiated connection, and engineering software to configure EUT WLAN/BT continuously transmission, at maximum RF power, in the highest power channel.
- (b) Place the EUT in the positions as Appendix D demonstrates.
- (c) Set scan area, grid size and other setting on the DASY software.
- (d) Measure SAR results for the highest power channel on each testing position.
- (e) Find out the largest SAR result on these testing positions of each band.
- (f) Measure SAR results for other channels in worst SAR testing position if the reported SAR of highest power channel is larger than 0.8 W/kg.

According to the test standard, the recommended procedure for assessing the peak spatial-average SAR value consists of the following steps:

- (a) Power reference measurement.
- (b) Area scan.
- (c) Zoom scan.
- (d) Power drift measurement.

10.1. Spatial Peak SAR Evaluation

The procedure for spatial peak SAR evaluation has been implemented according to the test standard. It can be conducted for 1g and 10g, as well as for user-specific masses. The DASY software includes all numerical procedures necessary to evaluate the spatial peak SAR value.

The base for the evaluation is a "cube" measurement. The measured volume must include the 1g and 10g cubes with the highest averaged SAR values. For that purpose, the center of the measured volume is aligned to the interpolated peak SAR value of a previously performed area scan.



The entire evaluation of the spatial peak values is performed within the post-processing engine (SEMCAD). The system always gives the maximum values for the 1g and 10g cubes. The algorithm to find the cube with highest averaged SAR is divided into the following stages:

- (a) Extraction of the measured data (grid and values) from the Zoom Scan.
- (b) Calculation of the SAR value at every measurement point based on all stored data (A/D values and measurement parameters).
- (c) Generation of a high-resolution mesh within the measured volume.
- (d) Interpolation of all measured values from the measurement grid to the high-resolution grid.
- (e) Extrapolation of the entire 3-D field distribution to the phantom surface over the distance from sensor to surface.
- (f) Calculation of the averaged SAR within masses of 1g and 10g.

10.2. Power Reference Measurement

The Power Reference Measurement and Power Drift Measurements are for monitoring the power drift of the device under test in the batch process. The minimum distance of probe sensors to surface determines the closest measurement point to phantom surface. This distance cannot be smaller than the distance of sensor calibration points to probe tip as defined in the probe properties.

10.3. Area Scan Procedures

Area scans are defined prior to the measurement process being executed with a user defined variable spacing between each measurement point (integral) allowing low uncertainty measurements to be conducted. Scans defined for FCC applications utilize a 10mm² step integral, with 1mm interpolation used to locate the peak SAR area used for zoom scan assessments.

When an Area Scan has measured all reachable points, it computes the field maxima founding the scanned area, within a range of the global maximum. The range (in dB) is specified in the standards for compliance testing. For example, a 2 dB range is required in IEEE1528-2003.

10.4. Zoom Scan Procedures

Zoom Scans are used to assess the peak spatial SAR values within a cubic averaging volume containing 1 g and 10 g of simulated tissue. A density of 1000 kg/m³ is used to represent the head and body tissue density and not the phantom liquid density, in order to be consistent with the definition of the liquid dielectric properties, i.e. the side length of the 1g cube is 10mm, with the side



length of the 10 g cube 21,5mm. The zoom scan integer steps can be user defined so as to reduce uncertainty, but normal practice for typical test applications utilize a physical step of 5x5x7 (8mmx8mmx5mm) providing a volume of 32mm in the X & Y axis, and 30mm in the Z axis.

10.5. SAR Averaged Methods

In DASYS, the interpolation and extrapolation are both based on the modified Quadratic Sheppard's method. The interpolation scheme combines a least-square fitted function method and a weighted average method which are the two basic types of computational interpolation and approximation.

Extrapolation routines are used to obtain SAR values between the lowest measurement points and the inner phantom surface. The extrapolation distance is determined by the surface detection distance and the probe sensor offset. The uncertainty increases with the extrapolation distance. To keep the uncertainty within 1% for the 1 g and 10 g cubes, the extrapolation distance should not be larger than 5 mm.

10.6. Power Drift Monitoring

All SAR testing is under the DUT install full charged battery and transmit maximum output power. In DASYS measurement software, the power reference measurement and power drift measurement procedures are used for monitoring the power drift of DUT during SAR test. Both these procedures measure the field at a specified reference position before and after the SAR testing. The software will calculate the field difference in dB. If the power drift more than 5%, the SAR will be retested.

11. SAR Test Procedure

11.1. General Scan Requirements

Probe boundary effect error compensation is required for measurements with the probe tip closer than half a probe tip diameter to the phantom surface. Both the probe tip diameter and sensor offset distance must satisfy measurement protocols; to ensure probe boundary effect errors are minimized and the higher fields closest to the phantom surface can be correctly measured and extrapolated to the phantom surface for computing 1-g SAR. Tolerances of the post-processing algorithms must be verified by the test laboratory for the scan resolutions used in the SAR measurements, according to the reference distribution functions specified in IEEE Std. 1528-2013.

		≤ 3 GHz	> 3 GHz	
Maximum distance from closest measurement point (geometric center of probe sensors) to phantom surface		5 mm \pm 1 mm	$\frac{1}{2} \cdot \delta \cdot \ln(2)$ mm \pm 0.5 mm	
Maximum probe angle from probe axis to phantom surface normal at the measurement location		$30^\circ \pm 1^\circ$	$20^\circ \pm 1^\circ$	
Maximum area scan spatial resolution: ΔX_{Area} , ΔY_{Area}		≤ 2 GHz: ≤ 15 mm 2 – 3 GHz: ≤ 12 mm	3 – 4 GHz: ≤ 12 mm 4 – 6 GHz: ≤ 10 mm	
		When the x or y dimension of the test device, in the measurement plane orientation, is smaller than the above, the measurement resolution must be \leq the corresponding x or y dimension of the test device with at least one measurement point on the test device.		
Maximum zoom scan spatial resolution: ΔX_{Zoom} , ΔY_{Zoom}		≤ 2 GHz: ≤ 8 mm 2 – 3 GHz: ≤ 5 mm*	3 – 4 GHz: ≤ 5 mm* 4 – 6 GHz: ≤ 4 mm*	
Maximum zoom scan spatial resolution, normal to phantom surface	uniform grid: $\Delta Z_{Zoom}(n)$	≤ 5 mm	3 – 4 GHz: ≤ 4 mm 4 – 5 GHz: ≤ 3 mm 5 – 6 GHz: ≤ 2 mm	
	graded grid	$\Delta Z_{Zoom}(1)$: between 1 st two points closest to phantom surface	≤ 4 mm	3 – 4 GHz: ≤ 3 mm 4 – 5 GHz: ≤ 2.5 mm 5 – 6 GHz: ≤ 2 mm
		$\Delta Z_{Zoom}(n>1)$: between subsequent points	$\leq 1.5 \cdot \Delta Z_{Zoom}(n-1)$ mm	
Minimum zoom scan volume	x, y, z	≥ 30 mm	3 – 4 GHz: ≥ 28 mm 4 – 5 GHz: ≥ 25 mm 5 – 6 GHz: ≥ 22 mm	
Note: δ is the penetration depth of a plane-wave at normal incidence to the tissue medium; see IEEE Std 1528-2013 for details. * When zoom scan is required and the <i>reported</i> SAR from the <i>area scan based 1-g SAR estimation</i> procedures of KDB Publication 447498 is ≤ 1.4 W/kg, ≤ 8 mm, ≤ 7 mm and ≤ 5 mm zoom scan resolution may be applied, respectively, for 2 GHz to 3 GHz, 3 GHz to 4 GHz and 4 GHz to 6 GHz.				



11.2. Test Procedure

The Following steps are used for each test position

1. Establish a call with the maximum output power with a base station simulator. The connection between the mobile and the base station simulator is established via air interface.
2. Measurement of the local E-field value at a fixed location. This value serves as a reference value for calculating a possible power drift.
3. Measurement of the SAR distribution with a grid of 8 to 16mm * 8 to 16 mm and a constant distance to the inner surface of the phantom. Since the sensors cannot directly measure at the inner phantom surface, the values between the sensors and the inner phantom surface are extrapolated. With these values the area of the maximum SAR is calculated by an interpolation scheme.
4. Around this point, a cube of 30 * 30 * 30 mm or 32 * 32 * 32 mm is assessed by measuring 5 or 8 * 5 or 8*4 or 5 mm. With these data, the peak spatial-average SAR value can be calculated.

11.3. Description of Interpolation/Extrapolation Scheme

The local SAR inside the phantom is measured using small dipole sensing elements inside a probe body. The probe tip must not be in contact with the phantom surface in order to minimize measurements errors, but the highest local SAR will occur at the surface of the phantom.

An extrapolation is using to determinate this highest local SAR values. The extrapolation is based on a fourth-order least-square polynomial fit of measured data. The local SAR value is then extrapolated from the liquid surface with a 1mm step.

The measurements have to be performed over a limited time (due to the duration of the battery) so the step of measurement is high. It could vary between 5 and 8 mm. To obtain an accurate assessment of the maximum SAR averaged over 10 grams and 1 gram requires a very fine resolution in the three dimensional scanned data array.

11.4. Wireless Router

Some battery-operated handsets have the capability to transmit and receive user through simultaneous transmission of WIFI simultaneously with a separate licensed transmitter. The FCC has provided guidance in FCC KDB Publication 941225 D06 v02r01 where SAR test considerations for handsets ($L \times W \geq 9 \text{ cm} \times 5 \text{ cm}$) are based on a composite test separation distance of 10 from the front, back and edges of the device containing transmitting antennas within 2.5cm of their edges,



determined from general mixed use conditions for this type of devices. Since the hotspot SAR results may overlap with the body-worn accessory SAR requirements, the more conservative configurations can be considered, thus excluding some body-worn accessory SAR tests.

When the user enables the personal wireless router functions for the handset, actual operations include simultaneous transmission of both the WIFI transmitter and another licensed transmitter. Both transmitters often do not transmit at the same transmitting frequency and thus cannot be evaluated for SAR under actual use conditions due to the limitations of the SAR assessment probes. Therefore, SAR must be evaluated for each frequency transmission and mode separately and spatially summed with the WIFI transmitter according to FCC KDB Publication 447498 D01v06 publication procedures. The "Portable Hotspot" feature on the handset was NOT activated during SAR assessments, to ensure the SAR measurements were evaluated for a single transmission frequency RF signal at a time.



12. SAR Test Configuration

<GSM Mode>

A summary of these settings are illustrated below:

For GSM850 frequency band, the power control is set to 5 for GSM/GPRS mode (GSMK-CS1) and set to 8 for EDGE mode (MCS5); For GSM1900 frequency band, the power control is set to 0 for GSM/GPRS mode (GSMK-CS1) and set to 2 for EDGE mode (MCS5).

1. Per KDB 447498 D01v06, the maximum output power channel is used for SAR testing and for further SAR test reduction.
2. Per KDB 941225 D01v03r01, SAR test reduction for GSM / GPRS / EDGE modes is determined by the source-based time-averaged output power including tune-up tolerance. The mode with highest specified time-averaged output power should be tested for SAR compliance in the applicable exposure conditions. For modes with the same specified maximum output power and tolerance, the higher number time-slot configuration should be tested. Therefore, the GPRS (4Tx slots) for GSM850/GSM1900 is considered as the primary mode.
3. Other configurations of GSM / GPRS / EDGE are considered as secondary modes.

Timeslot consignations:

Remark:				
1. The frame-averaged power is linearly reported the maximum burst averaged power over 8 time slots. The calculated method are shown as below: The duty cycle "x" of different time slots as below: 1 TX slot is 1/8, 2 TX slots is 2/8, 3 TX slots is 3/8 and 4 TX slots is 4/8 Based on the calculation formula: Frame-averaged power = Burst averaged power + 10 log (x) So, Frame-averaged power (1 TX slot) = Burst averaged power (1 TX slot) – 9.03 Frame-averaged power (2 TX slots) = Burst averaged power (2 TX slots) – 6.02 Frame-averaged power (3 TX slots) = Burst averaged power (3 TX slots) – 4.26 Frame-averaged power (4 TX slots) = Burst averaged power (4 TX slots) – 3.01				
2. CS1 coding scheme was used in GPRS conducted power measurements and SAR testing, MCS5 coding scheme was used in EGPRS conducted power measurements and SAR testing (if necessary).				
No. of Slots:	Slot 1	Slot 2	Slot 3	Slot 4
Slot Consignation:	1Up4Down	2Up3Down	3Up2Down	4Up1Down
Duty Cycle:	1:8.3	1:4.15	1:2.77	1:2.08
Correct Factor:	-9.03dB	-6.02dB	-4.26dB	-3.01dB



<WCDMA Mode>

Summary of UMTS conducted power measurement:

1. The 3G SAR test reduction procedure is applied, when the maximum output power and tune-up tolerance specified for production units in a secondary mode is $\leq \frac{1}{4}$ dB higher than the primary mode, SAR measurement is not required for the secondary mode.
2. The following tests were conducted according to the test requirements outlines in 3GPP TS 34.121 specification.
3. The procedures in KDB 941225 D01v03r01 are applied for 3GPP Rel. 6 HSPA to configure the device in the required sub-test mode(s) to determine SAR test exclusion.
4. For HSPA+ devices supporting 16 QAM in the uplink, power measurements procedure is according to the configurations in Table C.11.1.4 of 3GPP TS 34.121-1.
5. Per KDB 941225 D01v03r01, RMC 12.2kbps setting is used to evaluate SAR. The maximum output power and tune-up tolerance specified for production units in HSDPA / HSUPA / DC-HSDPA / HSPA+ is $\leq \frac{1}{4}$ dB higher than RMC 12.2Kbps or when the highest reported SAR of the RMC12.2Kbps is scaled by the ratio of specified maximum output power and tune-up tolerance of HSDPA / HSUPA / DC-HSDPA / HSPA+ to RMC12.2Kbps and the adjusted SAR is ≤ 1.2 W/kg, SAR measurement is not required for HSDPA / HSUPA / DC-HSDPA / HSPA+, and according to the following RF output power, the output power results of the secondary modes (HSDPA / HSUPA / DC-HSDPA / HSPA+) are less than $\frac{1}{4}$ dB higher than the primary modes; therefore, SAR measurement is not required for HSDPA / HSUPA / DC-HSDPA / HSPA+.
6. A fixed level power reduction is applied for WCDMA Band II when handset open Hotspot mode, the power reduction triggered.

HSDPA Setup Configuration

Sub-test	β_c	β_d	β_d (SF)	β_c/β_d	$\beta_{hc}^{(2)}$	CM (dB) ⁽²⁾
1	2/15	15/15	64	2/15	4/15	0.0
2	12/15 ⁽³⁾	15/15 ⁽³⁾	64	12/15 ⁽³⁾	24/15	1.0
3	15/15	8/15	64	15/8	30/15	1.5
4	15/15	4/15	64	15/4	30/15	1.5

Note 1: $\Delta_{ACK}, \Delta_{NACK}$ and $\Delta_{CQI} = 8 \Leftrightarrow A_{hr} = \beta_{hr}/\beta_c = 30/15 \Leftrightarrow \beta_{hr} = 30/15 * \beta_c$
 Note 2: CM = 1 for $\beta_c/\beta_d = 12/15, \beta_{hr}/\beta_c = 24/15$.
 Note 3: For subtest 2 the β_c/β_d ratio of 12/15 for the TFC during the measurement period (TF1, TF0) is achieved by setting the signaled gain factors for the reference TFC (TF1, TF1) to $\beta_c = 11/15$ and $\beta_d = 15/15$.

HSUPA Setup Configuration

Sub-test	β_c	β_d	β_d (SF)	β_c/β_d	$\beta_{hs}^{(1)}$	β_{ec}	β_{ed}	β_{ed} (SF)	β_{ed} (codes)	CM ⁽²⁾ (dB)	MPR (dB)	AG ⁽⁴⁾ Index	E-TFCI
1	11/15 ⁽³⁾	15/15 ⁽³⁾	64	11/15 ⁽³⁾	22/15	209/225	1039/225	4	1	1.0	0.0	20	75
2	6/15	15/15	64	6/15	12/15	12/15	94/75	4	1	3.0	2.0	12	67
3	15/15	9/15	64	15/9	30/15	30/15	β_{ed1} : 47/15 β_{ed2} : 47/15	4	2	2.0	1.0	15	92
4	2/15	15/15	64	2/15	4/15	2/15	56/75	4	1	3.0	2.0	17	71
5	15/15 ⁽⁴⁾	15/15 ⁽⁴⁾	64	15/15 ⁽⁴⁾	30/15	24/15	134/15	4	1	1.0	0.0	21	81

Note 1: Δ_{ACK} , Δ_{NACK} and $\Delta_{CQI} = 8 \Leftrightarrow A_{hs} = \beta_{hs}/\beta_c = 30/15 \Leftrightarrow \beta_{hs} = 30/15 * \beta_c$.

Note 2: CM = 1 for $\beta_c/\beta_d = 12/15$, $\beta_{hs}/\beta_c = 24/15$. For all other combinations of DPDCH, DPCCH, HS-DPCCH, E-DPDCH and E-DPCCH the MPR is based on the relative CM difference.

Note 3: For subtest 1 the β_c/β_d ratio of 11/15 for the TFC during the measurement period (TF1, TF0) is achieved by setting the signaled gain factors for the reference TFC (TF1, TF1) to $\beta_c = 10/15$ and $\beta_d = 15/15$.

Note 4: For subtest 5 the β_c/β_d ratio of 15/15 for the TFC during the measurement period (TF1, TF0) is achieved by setting the signaled gain factors for the reference TFC (TF1, TF1) to $\beta_c = 14/15$ and $\beta_d = 15/15$.

Note 5: Testing UE using E-DPDCH Physical Layer category 1 Sub-test 3 is not required according to TS 25.306 Table 5.1g.

Note 6: β_{ed} cannot be set directly; it is set by Absolute Grant Value.

HSPA+ 3GPP release 7 (uplink category 7) 16QAM, Setup Configuration:
Table C.11.1.4: β values for transmitter characteristics tests with HS-DPCCH and E-DCH with 16QAM

Sub-test	β_c (Note 3)	β_d	β_{hs} (Note 1)	β_{ec}	β_{ed} (2xSF2) (Note 4)	β_{ed} (2xSF4) (Note 4)	CM (dB) (Note 2)	MPR (dB) (Note 2)	AG Index (Note 4)	E-TFCI (Note 5)	E-TFCI (boost)
1	1	0	30/15	30/15	β_{ed1} : 30/15 β_{ed2} : 30/15	β_{ed3} : 24/15 β_{ed4} : 24/15	3.5	2.5	14	105	105

Note 1: Δ_{ACK} , Δ_{NACK} and $\Delta_{CQI} = 30/15$ with $\beta_{hs} = 30/15 * \beta_c$.

Note 2: CM = 3.5 and the MPR is based on the relative CM difference, MPR = MAX(CM-1,0).

Note 3: DPDCH is not configured, therefore the β_c is set to 1 and $\beta_d = 0$ by default.

Note 4: β_{ed} can not be set directly; it is set by Absolute Grant Value.

Note 5: All the sub-tests require the UE to transmit 2SF2+2SF4 16QAM EDCH and they apply for UE using E-DPDCH category 7. E-DCH TTI is set to 2ms TTI and E-DCH table index = 2. To support these E-DCH configurations DPDCH is not allocated. The UE is signaled to use the extrapolation algorithm.

**DC-HSDPA Setup Configuration**

The following tests were completed according to procedures in section 7.3.13 of 3GPP TS34.108 v9.5.0. A summary of these settings are illustrated below:

Downlink Physical Channels are set as per 3GPP TS34.121-1 v9.0.0 E.5.

Table E.5.0: Levels for HSDPA connection setup

Parameter During Connection setup	Unit	Value
P-CPICH_Ec/Ior	dB	-10
P-CCPCH and SCH_Ec/Ior	dB	-12
PICH_Ec/Ior	dB	-15
HS-PDSCH	dB	off
HS-SCCH_1	dB	off
DPCH_Ec/Ior	dB	-5
OCNS_Ec/Ior	dB	-3.1

Call is set up as per 3GPP TS34.108 v9.5.0 sub clause 7.3.13

The configurations of the fixed reference channels for HSDPA RF tests are described in 3GPP TS 34.121, annex C for FDD and 3GPP TS 34.122.

Table C.8.1.12: Fixed Reference Channel H-Set 12

Parameter	Unit	Value
Nominal Avg. Inf. Bit Rate	kbps	60
inter-TTI Distance	TTI's	1
Number of HARQ Processes	Processes	6
Information Bit Payload (N_{INF})	Bits	120
Number Code Blocks	Blocks	1
Binary Channel Bits Per TTI	Bits	960
Total Available SML's in UE	SML's	19200
Number of SML's per HARQ Proc.	SML's	3200
Coding Rate		0.15
Number of Physical Channel Codes	Codes	1
Modulation		QPSK
Note 1: The RMC is intended to be used for DC-HSDPA mode and both cells shall transmit with identical parameters as listed in the table. Note 2: Maximum number of transmission is limited to 1, i.e., retransmission is not allowed. The redundancy and constellation version 0 shall be used.		

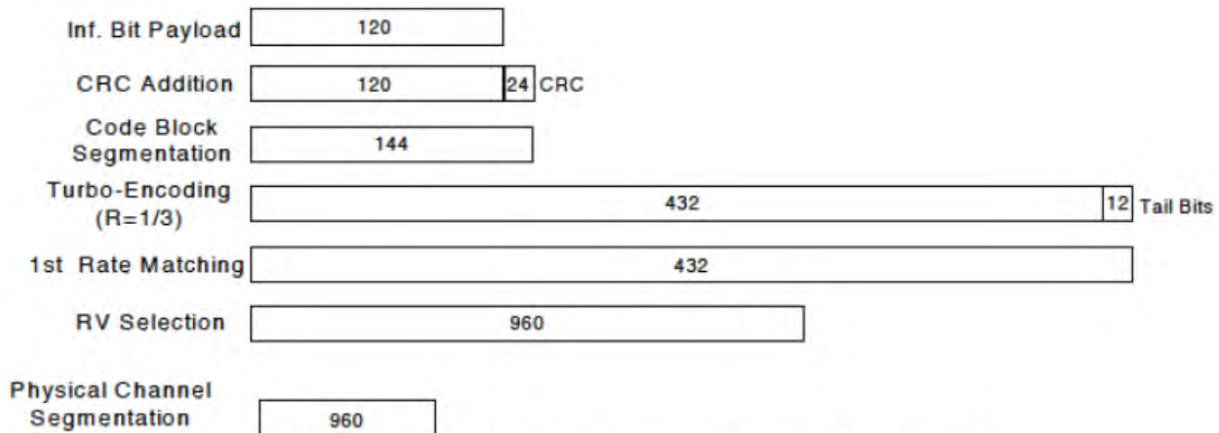
Figure C.8.19: Coding rate for Fixed reference Channel H-Set 12 (QPSK)



<CDMA Mode>

1xEV-DO Rev. B

Call box setup procedure

1xEV-DO Release B

1> CMW 500 Signal Generator > 1xEV-DO Taskbar Enable

2> CMW 500 1xEV-DO Signaling Configuration Window >

3> 1xEV-DO Signaling On Window:

Under Access Network Control:

Band Class: BC0: US Cellular

RF Channel: 31

1xEV-DO Power: -70 dBm

4> 1xEV-DO Signaling Configuration Window

Under RF Frequency Band / Channel: Enter Ch. Frequency

- Under Carrier Configuration: RF Frequency
For Two Carriers: Low Channel (1013)

	<u>RF Channel</u>	<u>RF Channel Offset</u>
Carrier [0]	31	0
Carrier [1]	1013	982

- Under Carrier Configuration: RF Pilot
- | | <u>Carrier Sector</u> | <u>Active on AN</u> | <u>Assigned to AT</u> |
|-----------|-----------------------|---------------------|-----------------------|
| Pilot [0] | C0/S0 | ✓ | ✓ |
| | CA/S1 | ✓ | ✓ |

For Three Carriers: Low Channel (1013)

	<u>RF Channel</u>	<u>RF Channel Offset</u>
Carrier [0]	72	0
Carrier [1]	31	-41
Carrier [2]	1013	941

- Under Carrier Configuration: RF Pilot
- | | <u>Carrier Sector</u> | <u>Active on AN</u> | <u>Assigned to AT</u> |
|-----------|-----------------------|---------------------|-----------------------|
| Pilot [0] | C0/S0 | ✓ | ✓ |
| Pilot [1] | C1/S1 | ✓ | ✓ |
| Pilot [2] | C2/S2 | ✓ | ✓ |



<LTE Mode>

LTE Target MPR level

The device implements maximum power reduction per 3GPP 36.101 requirements where the MPR target is as below table. The MPR settings are implemented configured into firmware and cannot be disabled by the end user or LTE carrier network.

Modulation	Channel bandwidth / Transmission bandwidth configuration [RB]						MPR	3GPP
	1.4	3.0	5	10	15	20	Target	MPR
	MHz	MHz	MHz	MHz	MHz	MHz	(dB)	(dB)
QPSK	> 5	> 4	> 8	> 12	> 16	> 18	1	≤ 1
16 QAM	≤ 5	≤ 4	≤ 8	≤ 12	≤ 16	≤ 18	1	≤ 1
64 QAM	> 5	> 4	> 8	> 12	> 16	> 18	2	≤ 2

Note: The measurement result showed some difference from the target MPR level, due to expected 0.5dB measurement tolerance

LTE Bands

LTE Bands	Channel bandwidth / Transmission bandwidth configuration [RB]					
	1.4	3.0	5	10	15	20
	MHz	MHz	MHz	MHz	MHz	MHz
2	√	√	√	√	√	√
4	√	√	√	√	√	√
5	√	√	√	√	N/A	N/A
7	N/A	N/A	√	√	√	√
12	N/A	N/A	√	√	N/A	N/A
17	N/A	N/A	√	√	N/A	N/A
18	N/A	N/A	√	√	√	N/A
19	N/A	N/A	√	√	√	N/A
26	√	√	√	√	√	N/A
38	N/A	N/A	√	√	√	√
40A	N/A	N/A	√	√	N/A	N/A
40B	N/A	N/A	√	√	N/A	N/A
41	N/A	N/A	√	√	√	√
66	√	√	√	√	√	√

Note:

1. Per KDB 941225 D05v02r05, when a properly configured base station simulator is used for the SAR and power measurements, spectrum plots for each RB allocation and offset configuration is not required.
2. Per KDB 941225 D05v02r05, start with the largest channel bandwidth and measure SAR for QPSK with 1 RB allocation, using the RB offset and required test channel combination with the highest maximum output power for RB offsets at the upper edge, middle and lower edge of each



required test channel.

3. Per KDB 941225 D05v02r05, 50% RB allocation for QPSK SAR testing follows 1RB QPSK allocation procedure.
4. Per KDB 941225 D05v02r05, for QPSK with 100% RB allocation, SAR is not required when the highest maximum output power for 100 % RB allocation is less than the highest maximum output power in 50% and 1 RB allocations and the highest reported SAR for 1 RB and 50% RB allocation are ≤ 0.8 W/kg. Otherwise, SAR is measured for the highest output power channel; and if the reported SAR is > 1.45 W/kg, the remaining required test channels must also be tested.
5. Per KDB 941225 D05v02r05, 16QAM/64QAM output power for each RB allocation configuration is $>$ not $\frac{1}{2}$ dB higher than the same configuration in QPSK and the reported SAR for the QPSK configuration is ≤ 1.45 W/kg; Per KDB941225 D05v02r05, 16QAM/64QAM SAR testing is not required.
6. Per KDB 941225 D05v02r05, smaller bandwidth output power for each RB allocation configuration is $>$ not $\frac{1}{2}$ Db higher than the same configuration in the largest supported bandwidth, and the reported SAR for the largest supported band width is ≤ 1.45 W/kg; Per KDB 941225 D05v02r05, smaller bandwidth SAR testing is not required.
7. For LTE B4 / B5 / B7 / B17 the maximum bandwidth does not support three non-overlapping channels, per KDB941225 D05v02r05, when a device supports overlapping channel assignment in a channel bandwidth configuration, the middle channel of the group of overlapping channels should be selected for testing.
8. LTE band 2 / 12 SAR test was covered by Band 25 / 17; according to April 2015 TCB workshop, SAR test for overlapping LTE bands can be reduced if
 - a. The maximum output power, including tolerance, for the smaller band is \leq the larger band to qualify for the SAR test exclusion.
 - b. The channel bandwidth and other operating parameters for the smaller band are fully supported by the larger band.
9. According to 2017 TCB workshop, for 64 QAM and 16 QAM should be verified by checking the signal constellation with a call box to avoid incorrect maximum power levels due to MPR and other requirements associated with signal modulation, and the following figure is taken from the "Fundamental Measurement >> Modulation Analysis >> constellation" mode of the device connect to the CMW500 base station, therefore, the device 64QAM and 16QAM signal modulation are correct. Identify if Maximum Power Reduction (MPR) is optional or mandatory, i.e. built-in by design: only mandatory MPR may be considered during SAR testing, when the maximum output power is permanently limited by the MPR implemented within the UE; and only for the applicable RB (resource block) configurations specified in LTE standards: b) A-MPR (additional MPR) must be disabled.
10. Per KDB 447498 D01v06, the reported SAR is the measured SAR value adjusted for maximum tune-up tolerance.
 - a. Tune-up scaling Factor = tune-up limit power (mW) / EUT RF power (mW), where tune-up



limit is the maximum rated power among all production units.

- b. For SAR testing of WLAN signal with non-100% duty cycle, the measured SAR is scaled-up by the duty cycle scaling factor which is equal to "1/(duty cycle)"
 - c. For WWAN: Reported SAR(W/kg)= Measured SAR(W/kg)*Tune-up Scaling Factor
 - d. For WLAN/Bluetooth: Reported SAR(W/kg)= Measured SAR(W/kg)* Duty Cycle scaling factor * Tune-up scaling factor
 - e. For TDD LTE SAR measurement, the duty cycle 1:1.59 (62.9 %) was used perform testing and considering the theoretical duty cycle of 63.3% for extended cyclic prefix in the uplink, and the theoretical duty cycle of 62.9% for normal cyclic prefix in uplink, a scaling factor of extended cyclic prefix $63.3\%/62.9\% = 1.006$ is applied to scale-up the measured SAR result. The Reported TDD LTE SAR = measured SAR (W/kg)* Tune-up Scaling Factor* scaling factor for extended cyclic prefix.
11. Per KDB 447498 D01v06, for each exposure position, testing of other required channels within the operating mode of a frequency band is not required when the reported 1-g or 10-g SAR for the mid-band or highest output power channel is: ≤ 0.8 W/kg or 2.0 W/kg, for 1-g or 10-g respectively, when the transmission band is ≤ 100 MHz ≤ 0.6 W/kg or 1.5 W/kg, for 1-g or 10-g respectively, when the transmission band is between 100 MHz and 200 MHz ≤ 0.4 W/kg or 1.0 W/kg, for 1-g or 10-g respectively, when the transmission band is ≥ 200 MHz
 12. Per KDB 865664 D01v01r04, for each frequency band, repeated SAR measurement is required only when the measured SAR is ≥ 0.8 W/kg.
 13. Per KDB 648474 D04v01r03, when the reported SAR for a body-worn accessory measured without a headset connected to the handset is ≤ 1.2 W/kg, SAR testing with a headset connected to the handset is not required.

<WLAN 2.4GHz>

1. SAR is measured for 2.4 GHz 802.11b DSSS using either the fixed test position or, when applicable, the initial test position procedure. SAR test reduction is determined according to the following:
 - a. When the reported SAR of the highest measured maximum output power channel for the exposure configuration is ≤ 0.8 W/kg, no further SAR testing is required for 802.11b DSSS in that exposure configuration.
 - b. When the reported SAR is > 0.8 W/kg, SAR is required for that position using the next highest measured output power channel. When any reported SAR is > 1.2 W/kg, SAR is required for the third channel; i.e., all channels require testing.
2. 2.4 GHz 802.11 g/n OFDM are additionally evaluated for SAR if the highest reported SAR for 802.11b, adjusted by the ratio of the OFDM to DSSS specified maximum output power, is > 1.2 W/kg. When SAR is required for OFDM modes in 2.4 GHz band, the Initial Test configuration Procedures should be followed.
3. For held-to-ear and hotspot operations, the initial test position procedures were applied. The test



position with the highest extrapolated peak SAR will be used as the initial test position. When reported SAR for the initial test position is ≤ 0.4 W/kg, no additional testing for the remaining test positions was required. Otherwise, SAR is evaluated at the subsequent highest peak SAR positions until the reported SAR result is ≤ 0.8 W/kg or all test positions are measured.

4. Justification for test configurations for WLAN per KDB Publication 248227 D02DR02-41929 for 2.4 GHz WI-FI single transmission chain operations, the highest measured maximum output power channel for DSSS was selected for SAR measurement. SAR for OFDM modes (2.4 GHz 802.11g/n) was not required due to the maximum allowed powers and the highest reported DSSS SAR.
5. A fixed level power reduction is applied for WiFi when handset operates "held to the body" condition or "held to the ear" condition, the power reduction triggered by audio receiver detection and call establish status.
6. Per KDB 248227 D01v02r02, In the 2.4 GHz band, separate SAR procedures are applied to DSSS and OFDM configurations to simplify DSSS test requirements. SAR is not required for the following 2.4 GHz OFDM conditions:
 - a. When KDB Publication 447498 SAR test exclusion applies to the OFDM configuration.
 - b. When the highest reported SAR for DSSS is adjusted by the ratio of OFDM to DSSS specified maximum output power and the adjusted SAR is ≤ 1.2 W/kg.

<WLAN 5GHz>

A) U-NII-1 and U-NII-2A Bands

For devices that operate in only one of the U-NII-1 and U-NII-2A bands, the normally required SAR procedures for OFDM configurations are applied. For devices that operate in both U-NII bands using the same transmitter and antenna(s), SAR test reduction is determined according to the following:

1. When the same maximum output power is specified for both bands, begin SAR measurement in U-NII-2A band by applying the OFDM SAR requirements. If the highest reported SAR for a test configuration is ≤ 1.2 W/kg, SAR is not required for U-NII-1 band for that configuration (802.11 mode and exposure condition); otherwise, both bands are tested independently for SAR.
2. When different maximum output power is specified for the bands, begin SAR measurement in the band with higher specified maximum output power. The highest reported SAR for the tested configuration is adjusted by the ratio of lower to higher specified maximum output power for the two bands. When the adjusted SAR is ≤ 1.2 W/kg, SAR is not required for the band with lower maximum output power in that test configuration; otherwise, both bands are tested independently for SAR.
3. The two U-NII bands may be aggregated to support a 160 MHz channel on channel number 50.
4. Without additional testing, the maximum output power for this is limited to the lower of the maximum output power certified for the two bands. When SAR measurement is required for at least one of the bands and the highest reported SAR adjusted by the ratio of specified maximum output power of aggregated to standalone band is > 1.2 W/kg, SAR is required for the 160 MHz



channel. This procedure does not apply to an aggregated band with maximum output higher than the standalone band(s); the aggregated band must be tested independently for SAR. SAR is not required when the 160 MHz channel is operating at a reduced maximum power and also qualifies for SAR test exclusion.

B) U-NII-2C and U-NII-3 Bands

The frequency range covered by these bands is 380 MHz (5.47 – 5.85 GHz), which requires a minimum of at least two SAR probe calibration frequency points to support SAR measurements. when Terminal Doppler Weather Radar (TDWR) restriction applies, all channels that operate at 5.60 – 5.65 GHz must be included to apply the SAR test reduction and measurement procedures. When the same transmitter and antenna(s) are used for U-NII-2C band and U-NII-3 band or 5.8 GHz band of §15.247, the bands may be aggregated to enable additional channels with 20, 40 or 80 MHz bandwidth to span across the band gap, as illustrated in Appendix B. The maximum output power for the additional band gap channels is limited to the lower of those certified for the bands. Unless band gap channels are permanently disabled, they must be considered for SAR testing. The frequency range covered by these bands is 380 MHz (5.47 – 5.85 GHz), which requires a minimum of at least two SAR probe calibration frequency points to support SAR measurements. To maintain SAR measurement accuracy and to facilitate test reduction, the channels in U-NII-2C band above 5.65 GHz may be grouped with the 5.8 GHz channels in U-NII-3 or §15.247 band to enable two SAR probe calibration frequency points to cover the bands, including the band gap channels. When band gap channels are supported and the bands are not aggregated for SAR testing, band gap channels must be considered independently in each band according to the normally required OFDM SAR measurement and probe calibration frequency points requirements.

C) OFDM Transmission Mode SAR Test Configuration and Channel Selection Requirements

The initial test configuration for 5 GHz OFDM transmission modes is determined by the 802.11 configuration with the highest maximum output power specified for production units, including tune-up tolerance, in each standalone and aggregated frequency band. SAR for the initial test configuration is measured using the highest maximum output power channel determined by the default power measurement procedures. When multiple configurations in a frequency band have the same specified maximum output power, the initial test configuration is determined according to the following steps applied sequentially.

1. The largest channel bandwidth configuration is selected among the multiple configurations with the same specified maximum output power.
2. If multiple configurations have the same specified maximum output power and largest channel bandwidth, the lowest order modulation among the largest channel bandwidth configurations is selected.



3. If multiple configurations have the same specified maximum output power, largest channel bandwidth and lowest order modulation, the lowest data rate configuration among these configurations is selected.
4. When multiple transmission modes (802.11a/g/n/ac) have the same specified maximum output power, largest channel bandwidth, lowest order modulation and lowest data rate, the lowest order 802.11 mode is selected; i.e., 802.11a is chosen over 802.11n then 802.11ac or 802.11g is chosen over 802.11n. After an initial test configuration is determined, if multiple test channels have the same measured maximum output power, the channel chosen for SAR measurement is determined according to the following. These channel selection procedures apply to both the initial test configuration and subsequent test configuration(s), with respect to the default power measurement procedures or additional power measurements required for further SAR test reduction. The same procedures also apply to subsequent highest output power channel(s) selection.
5. The channel closest to mid-band frequency is selected for SAR measurement.
6. For channels with equal separation from mid-band frequency; for example, high and low channels or two mid-band channels, the higher frequency (number) channel is selected for SAR measurement.

D) SAR Test Requirements for OFDM configurations

When SAR measurement is required for 802.11 a/n/ac OFDM configurations, each standalone and frequency aggregated band is considered separately for SAR test reduction. When the same transmitter and antenna(s) are used for U-NII-1 and U-NII-2A bands, additional SAR test reduction applies. When band gap channels between U-NII-2C band and 5.8 GHz U-NII-3 or §15.247 band are supported, the highest maximum output power transmission mode configuration and maximum output power channel across the bands must be used to determine SAR test reduction, according to the initial test configuration and subsequent test configuration requirements. In applying the initial test configuration and subsequent test configuration procedures, the 802.11 transmission configuration with the highest specified maximum output power and the channel within a test configuration with the highest measured maximum output power should be clearly distinguished to apply the procedures.

13. Conducted Power List

Remark: The output power of GSM/WCDMA/LTE/5G NR refers to the annex E of this report.

14. LTE Carrier Aggregation

➤ Carrier Aggregation Configuration

For the device supports bands and bandwidths and configurations are provided as follow table was according to 3GPP.

2CC Downlink Carrier Aggregation				
No.	Combination	MIMO	Restriction	Completely Covered by Measurement Superset
1	2C	2A	-	No
2	CA_2A-2A	2A	-	No
3	CA_4A-4A	4A	-	No
4	CA_5A-5A	5A	-	No

➤ LTE Downlink Carrier Aggregation Conducted Power

1. According to KDB941225 D05A v01r02, Uplink maximum output power measurement with downlink carrier aggregation active should be measured, using the highest output channel measured without downlink carrier aggregation, to confirm that uplink maximum output power with downlink carrier aggregation active remains within the specified tune-up tolerance limits and not more than $\frac{1}{4}$ dB higher than the maximum output measured without downlink carrier aggregation active.
2. Uplink maximum output power with downlink carrier aggregation active does not show more than $\frac{1}{4}$ dB higher than the maximum output power without downlink carrier aggregation active, therefore SAR evaluation with downlink carrier aggregation active can be excluded.
3. For power measurement were control and acknowledge data is sent on uplink channels that operate identical to specifications when downlink carrier aggregation is inactive.
4. Selected highest measured power when downlink carrier aggregation is inactive for conducted power comparison with downlink carrier aggregation is active, to confirm that when downlink carrier aggregation is active uplink maximum output power remains within the specified tune-up tolerance limits and not more than $\frac{1}{4}$ dB higher than the maximum output power measured when downlink carrier aggregation inactive.
5. For non-contiguous intra-band CA, the SCC selected to provide maximum separation from the PCC and must remain fully within the downlink transmission band.
6. For Intra-band, contiguous CA, the downlink channels selected to perform the uplink power measurement must satisfy



7. 3GPP channel spacing (5.4.1A of 3GPP TS 36.521 or equivalent) and channel bandwidth (5.4.2A) requirements.

$$\text{Nominal channel spacing} = \left\lceil \frac{BW_{\text{Channel}(1)} + BW_{\text{Channel}(2)} - 0.1|BW_{\text{Channel}(1)} - BW_{\text{Channel}(2)}|}{0.6} \right\rceil 0.3 \text{ [MHz]}$$

8. The output power of CA downlink refers to the annex E of this report.

15. 5G NR EN-DC Consideration

➤ General Guidance

1. It is only limited to operate at EN-DC (NSA) for 5G NR implementation According to the character of the device. SAR measurement should be performed separately for the limitations of the probe calculation factors.
2. When the EN-DC is active the output power of the LTE anchors is equal or less than the standalone carrier, therefore the LTE output power and SAR were estimated based on the standalone carrier to performed sim-TX analysis with 5G NR, WLAN and Bluetooth.
3. According to October 2020 TCB Workshop publication, EN-DC SAR assessment should follow:
 - a. If the signal uplink 1-g SAR values for each band are both less than 0.8 W/kg and the algebraic summation of the 1-g SAR values are less than 1.45 W/kg no additional measurements need to be performed.
 - b. If one or the signal uplink 1-g SAR values is greater than 0.8 W/kg, instead of algebraically summing the 1-g SAR values, sum up the SAR distributions, similar to the enlarged zoom scan (volume scan) procedures found in FCC KDB Publication 865664 D01. And PAG is required for this case.
 - c. If the algebraic sum of the 1-g SAR values is > 1.45 W/kg additional measurements may have to be made. Submit a KDB inquiry for additional guidance and PAG is required for this case.
 - d. When the algebraic sum of the 1-g SAR values is > 1.6 W/kg, SPLSR analysis procedure should be applied.

➤ 5G NR Anchor Combination

5G-NR	EN-DC Combination	LTE Uplink	5G-NR Uplink	SCS (kHz)	Maximum Bandwidth (MHz)
FDD	2A-n41	2A	n41	30	100
FDD	2C-n41	2C	n41	30	100
FDD	66A-n41	66A	n41	30	100

Note:

The EN-DC combination of 2C-n41 only supports downlink transmission.

➤ Maximum Power for EN-DC

EN-DC Configuration	LTE Signal Carrier				5G NR		
	Band	BW (MHz)	Maximum Power(dBm)		Band	BW (MHz)	Maximum Power(dBm)
			Standalone	EN-DC Active			EN-DC Active
EN-DC_2A-n41	2	20	23.5	15.0	n41	100	23.5
EN-DC_66A-n41	66	20	23.5	15.0	n41	100	23.5

16. Hotspot Mode Evaluation Procedure

➤ EUT Antenna Location

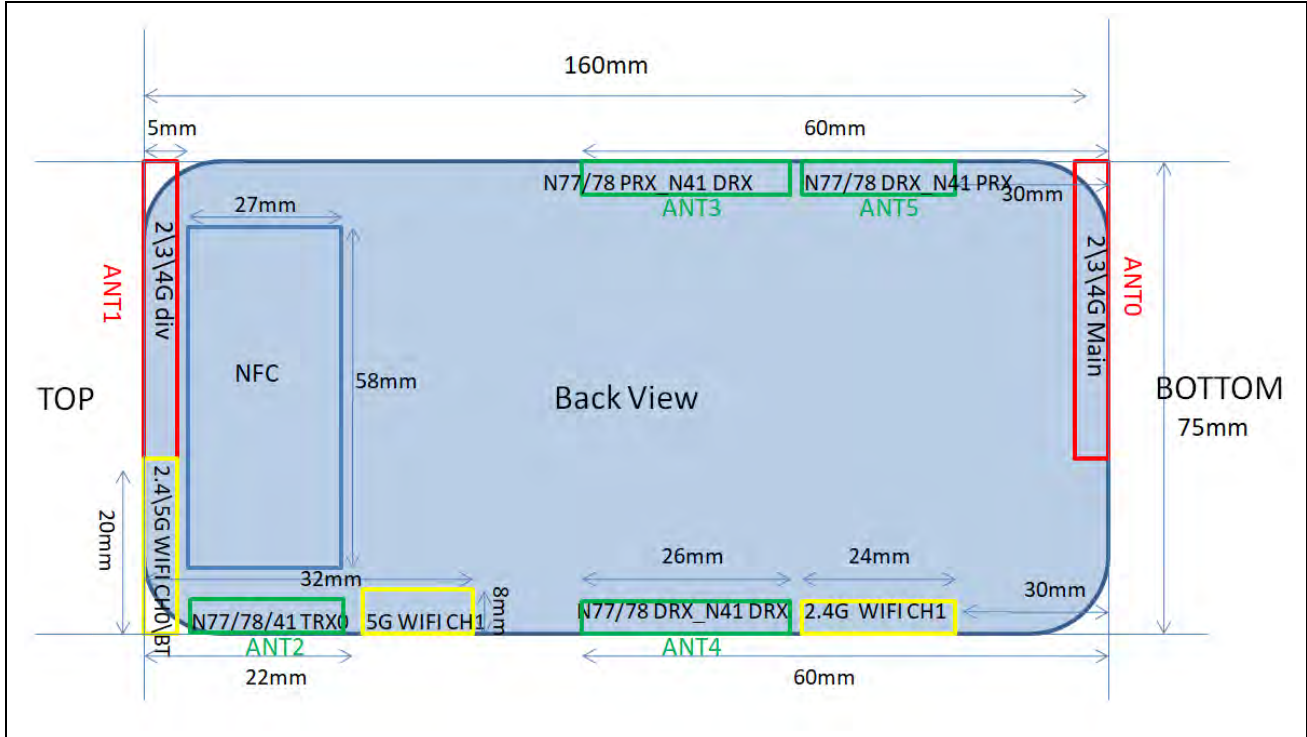

Antenna supports TX/RX bands:

ANT 0: GSM 850/1900, UMTS Band II/IV/V, LTE Band 2/4/5/7/12/17/18/19/26/66

ANT 1: GSM 850/1900, UMTS Band II/IV/V, LTE Band 2/4/5/7/12/17/18/19/26/66

ANT 2: 5G NR n41/77/78

2.4G 5G WIFI CH0/BT: WLAN 2.4GHz/5GHz, Bluetooth

2.4G WIFI CH1: WLAN 2.4GHz

5G WIFI CH1: WLAN 5GHz

Antenna supports RX bands:

ANT 3: 5G NR n41/77/78

ANT 4: 5G NR n41/77/78

ANT 5: 5G NR n41/77/78



➤ **EUT Antenna Distance**

Antenna Location	Front	Back	Left	Right	Top	Bottom
ANT 0	<5mm	<5mm	<5mm	20mm	155mm	<5mm
ANT 1	<5mm	<5mm	<5mm	20mm	<5mm	155mm
ANT 2	<5mm	<5mm	>25mm	<5mm	<25mm	138mm
2.4G 5G WIFI CH0	<5mm	<5mm	55mm	<5mm	<5mm	155mm
2.4G CH1	<5mm	<5mm	>25mm	<5mm	105mm	30mm
5G CH1	<5mm	<5mm	>25mm	<5mm	>25mm	>25mm

➤ **Hotspot Evaluation**

Assessment	Hotspot side for SAR Test distance: 10mm					
Antennas	Front	Back	Left	Right	Top	Bottom
ANT 0	Yes	Yes	Yes	Yes	No	No
ANT 1	Yes	Yes	Yes	Yes	No	Yes
ANT 2	Yes	Yes	No	Yes	Yes	No
2.4G 5G WIFI CH0	Yes	Yes	No	Yes	Yes	No
2.4G CH1	Yes	Yes	No	Yes	No	No
5G CH1	Yes	Yes	No	Yes	No	No

Note :

1. The SAR evaluation procedures for Portable Devices with Wireless Router function is according to KDB 941225 D06 Hotspot SAR v02r01.
2. Head/Body-worn/Hotspot mode SAR assessments are required.
3. Referring to KDB 941225 D06, when the overall device length and width are $\geq 9\text{cm} \times 5\text{cm}$, the test distance is 10 mm. SAR must be measured for all sides and surfaces with a transmitting antenna located within 25mm from that surface or edge.

17. Block Diagram of the Tests to be Performed

17.1. Head

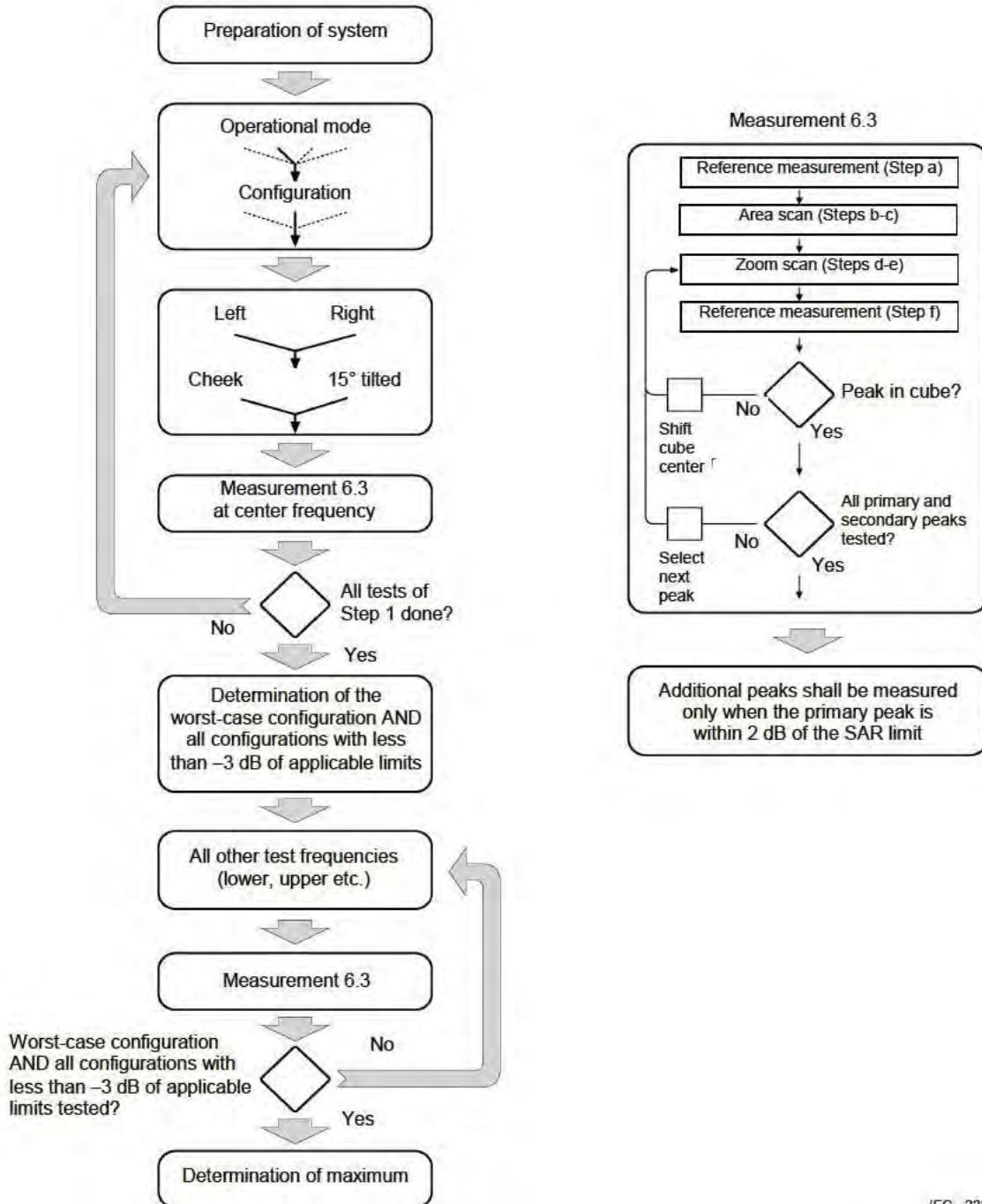

IEC 228/05

17.2. Body

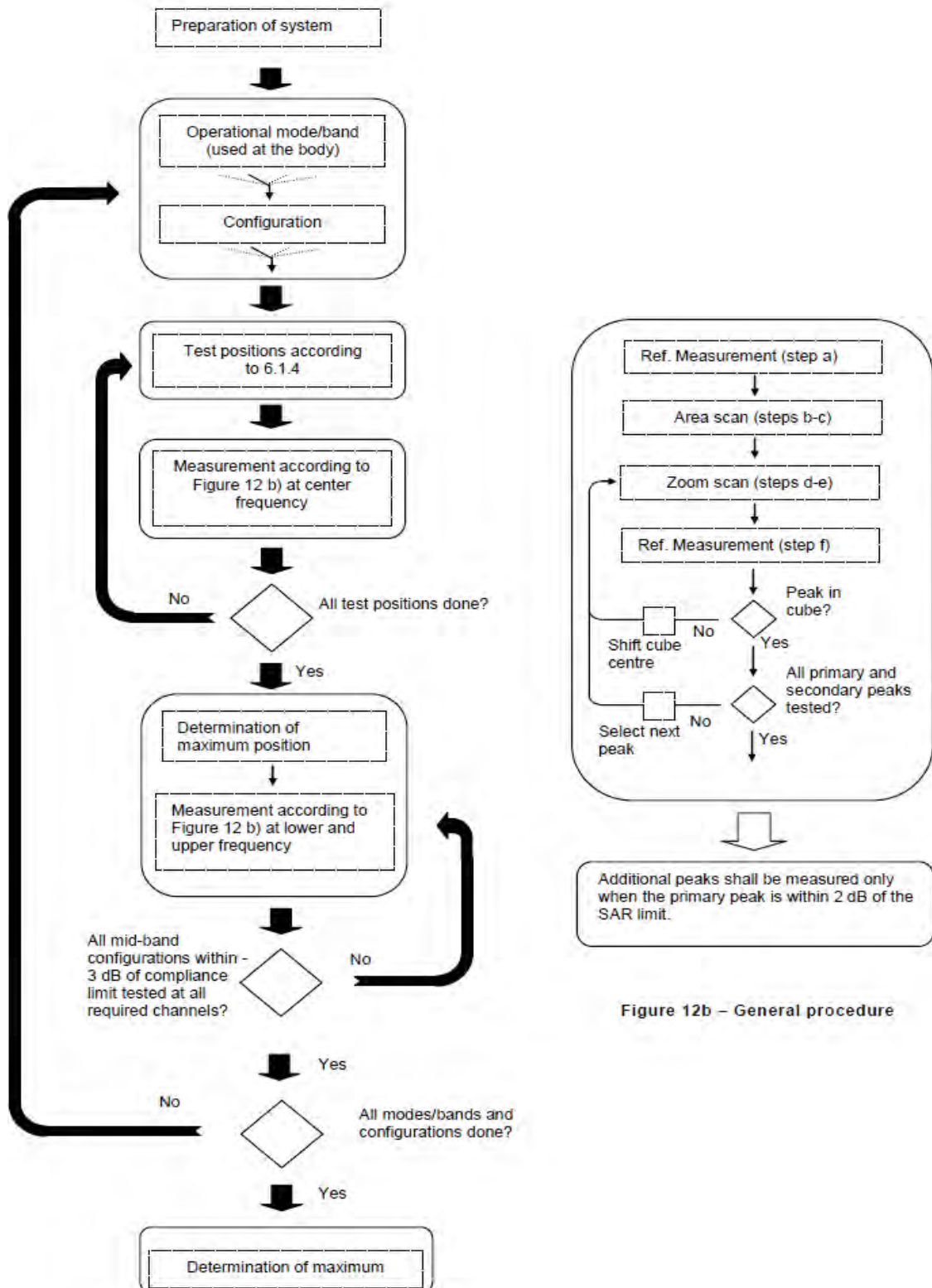

Figure 12b – General procedure



18. Test Results List

18.1. Test Guidance

1. Per KDB 447498 D01v06, the reported SAR is the measured SAR value adjusted for maximum tune-up tolerance.
 - a. Tune-up scaling Factor = tune-up limit power (mW) / EUT RF power (mW), where tune-up limit is the maximum rated power among all production units.
 - b. For SAR testing of WLAN signal with non-100% duty cycle, the measured SAR is scaled-up by the duty cycle scaling factor which is equal to "1/(duty cycle)".
 - c. For WWAN: Reported SAR(W/kg)= Measured SAR(W/kg)*Tune-up Scaling Factor.
 - d. For WLAN/Bluetooth: Reported SAR(W/kg)= Measured SAR(W/kg)* Duty Cycle scaling factor * Tune-up scaling factor.
2. Per KDB 447498 D01v06, for each exposure position, testing of other required channels within the operating mode of a frequency band is not required when the *reported* 1-g or 10-g SAR for the mid-band or highest output power channel is:
 - a. ≤ 0.8 W/kg or 2.0 W/kg, for 1-g or 10-g respectively, when the transmission band is ≤ 100 MHz
 - b. ≤ 0.6 W/kg or 1.5 W/kg, for 1-g or 10-g respectively, when the transmission band is between 100 MHz and 200 MHz
 - c. ≤ 0.4 W/kg or 1.0 W/kg, for 1-g or 10-g respectively, when the transmission band is ≥ 200 MHz
3. Per KDB 865664 D01v01r04, for each frequency band, repeated SAR measurement is required only when the measured SAR is ≥ 0.8 W/kg.
4. Per KDB 648474 D04v01r03, when the reported SAR for a body-worn accessory measured without a headset connected to the handset is ≤ 1.2 W/kg, SAR testing with a headset connected to the handset is not required.
5. Per KDB648474 D04v01r03, for smart phones with a display diagonal dimension > 15.0 cm or an overall diagonal dimension > 16.0 cm, when hotspot mode applies, 10-g extremity SAR is required only for the surfaces and edges with hotspot mode 1-g reported SAR > 1.2 W/kg, however, when power reduction applies to hotspot mode the measured SAR must be scaled to the maximum output power, including tolerance, allowed for tablet modes to compare with the 1.2 W/kg SAR test reduction threshold.
6. Per KDB248227 D01v02r02, a Wi-Fi device must be configured to transmit continuously at the required data rate, channel bandwidth and signal modulation, using the highest transmission duty factor supported by the test mode tools for SAR measurement. The test frequencies established using test mode must correspond to the actual channel frequencies required for operations in the U.S. When 802.11 frame gaps are accounted for in the transmission, a maximum transmission duty factor of 92 - 96% is typically achievable in most test mode configurations. A minimum transmission duty factor of 85% is required to avoid certain hardware and device implementation issues related to wide range SAR scaling. In addition, a periodic



transmission duty factor is required for current generation SAR systems to measure SAR correctly. Unless it is permitted by specific KDB procedures or continuous transmission is specifically restricted by the device, the reported SAR must be scaled to 100% transmission duty factor to determine compliance at the maximum tune-up tolerance limit. When a device is not capable of sustaining continuous transmission or the output can become nonlinear, and it is limited by hardware design and unable to transmit at higher than 85% duty factor, a periodic duty factor within 15% of the maximum duty factor the device is capable of transmitting should be used. The reported SAR must be scaled to the maximum transmission duty factor to determine compliance. Descriptions of the procedures applied to establish the specific duty factor used for SAR testing are required in SAR reports to support the test results.

- The EUT respectively defined the top and bottom antenna maximum power in the software. The top and bottom antenna will switch automatically according to the receiver signal strength and maximum transmission power level. The power level applied as below:

Transmission Condition	Wireless System	Antenna	Head	Body
Standalone	WWAN	ANT 1	Reduced Power Level 1	Reduced Power Level 1
		ANT 0	Full Power	Full Power
	WWAN (GSM1900)	ANT 1	Reduced Power Level 1	Reduced Power Level 1
		ANT 0	Reduced Power Level 2	Reduced Power Level 2
EN-DC	LTE	ANT 1	Reduced Power Level 1	Reduced Power Level 1
		ANT 0	Full Power	Reduced Power Level 3
	5G NR	ANT 2	Reduced Power Level 3	Reduced Power Level 3
Simultaneous (MIMO)	WLAN 2.4G	ANT 5	Reduced Power Level 4	Full Power
		ANT 6	Full Power	Full Power
	WLAN 5.2G	ANT 5	Reduced Power Level 4	Full Power
		ANT 6	Reduced Power Level 5	Full Power
	WLAN 5.3G	ANT 5	Reduced Power Level 4	Full Power
		ANT 6	Reduced Power Level 5	Full Power
	WLAN 5.5G	ANT 5	Reduced Power Level 4	Full Power
		ANT 6	Reduced Power Level 5	Full Power
	WLAN 5.8G	ANT 5	Reduced Power Level 4	Full Power
		ANT 6	Reduced Power Level 5	Full Power

- For TDD-LTE Band 40, the entire band is unable to be used that as per 27.5; only 2 paried block (2305 to 2315MHz, 2350 to 2360MHz) are allowed with regards to "TDD" operation. the channel allocation, and bandwidth covert to test channels shall be re-adjusted; furthermore, as per 27.50, the duty cycle must be adjusted that TDD in this band must not exceed 38%. Before testing, the



special combination must be set in the base station before the periodic measurement can be carried out.

9. The 5G NR (NSA) SAR measurement procedure should be followed the TCB workshop publication in October 2020:
 - a. If the signal uplink 1-g SAR values for each band are both less than 0.8 W/kg and the algebraic summation of the 1-g SAR values are less than 1.45 W/kg no additional measurements need to be performed.
 - b. If one or the signal uplink 1-g SAR values is greater than 0.8 W/kg, instead of algebraically summing the 1-g SAR values, sum up the SAR distributions, similar to the enlarged zoom scan (volume scan) procedures found in FCC KDB Publication 865664 D01. And PAG is required for this case.
 - c. If the algebraic sum of the 1-g SAR values is > 1.45 W/kg additional measurements may have to be made. Submit a KDB inquiry for additional guidance and PAG is required for this case.
 - d. When the algebraic sum of the 1-g SAR values is > 1.6 W/kg, SPLSR analysis procedure should be applied.
10. For WWAN & WLAN simultaneous including MIMO, only the worst exposure position would be tested and others share the same test result.
11. The maximum radiated emission at 3m of NFC that was recorded in SZ21100183W12 which was converted to EIRP is closed to zero, therefore it is not required for RF exposure.



18.2. Head SAR Data

➤ GSM Head SAR

Plot No.	Band/Mode	Test Position	CH.	Ave. Power (dBm)	Tune-up Limit (dBm)	Tune-up Scaling Factor	Meas. SAR _{1g} (W/kg)	Reported SAR _{1g} (W/kg)
Ant 1								
1#	GPRS 850(2 TX slots)	Right Cheek	189	25.40	25.50	1.023	0.584	0.598
	GPRS 850(2 TX slots)	Right Tilt	189	25.40	25.50	1.023	0.488	0.499
	GPRS 850(2 TX slots)	Left Cheek	189	25.40	25.50	1.023	0.434	0.444
	GPRS 850(2 TX slots)	Left Tilt	189	25.40	25.50	1.023	0.410	0.420
Ant 0								
	GPRS 850(2 TX slots)	Right Cheek	189	30.92	31.50	1.143	0.137	0.157
	GPRS 850(2 TX slots)	Right Tilt	189	30.92	31.50	1.143	0.068	0.077
	GPRS 850(2 TX slots)	Left Cheek	189	30.92	31.50	1.143	0.242	0.277
	GPRS 850(2 TX slots)	Left Tilt	189	30.92	31.50	1.143	0.218	0.249
Ant 1								
2#	GPRS 1900(2 TX slots)	Right Cheek	661	23.21	23.50	1.069	0.688	0.736
	GPRS 1900(2 TX slots)	Right Tilt	661	23.21	23.50	1.069	0.443	0.474
	GPRS 1900(2 TX slots)	Left Cheek	661	23.21	23.50	1.069	0.201	0.215
	GPRS 1900(2 TX slots)	Left Tilt	661	23.21	23.50	1.069	0.157	0.168
Ant 0								
	GPRS 1900(2 TX slots)	Right Cheek	661	26.97	27.50	1.130	0.307	0.347
	GPRS 1900(2 TX slots)	Right Tilt	661	26.97	27.50	1.130	0.152	0.172
	GPRS 1900(2 TX slots)	Left Cheek	661	26.97	27.50	1.130	0.354	0.400
	GPRS 1900(2 TX slots)	Left Tilt	661	26.97	27.50	1.130	0.294	0.332



➤ **WCDMA Head SAR**

Plot No.	Band/Mode	Test Position	CH.	Ave. Power (dBm)	Tune-up Limit (dBm)	Tune-up Scaling Factor	Meas. SAR _{1g} (W/kg)	Reported SAR _{1g} (W/kg)
Ant 1								
3#	Band II/RMC 12.2Kbps	Right Cheek	9538	15.26	15.50	1.057	0.570	0.602
	Band II/RMC 12.2Kbps	Right Tilt	9538	15.26	15.50	1.057	0.487	0.515
	Band II/RMC 12.2Kbps	Left Cheek	9538	15.26	15.50	1.057	0.207	0.218
	Band II/RMC 12.2Kbps	Left Tilt	9538	15.26	15.50	1.057	0.158	0.167
Ant 0								
	Band II/RMC 12.2Kbps	Right Cheek	9400	22.91	23.50	1.146	0.267	0.306
	Band II/RMC 12.2Kbps	Right Tilt	9400	22.91	23.50	1.146	0.149	0.171
	Band II/RMC 12.2Kbps	Left Cheek	9400	22.91	23.50	1.146	0.296	0.339
	Band II/RMC 12.2Kbps	Left Tilt	9400	22.91	23.50	1.146	0.196	0.225
Ant 1								
4#	Band IV/RMC 12.2Kbps	Right Cheek	1413	14.33	14.50	1.040	0.501	0.521
	Band IV/RMC 12.2Kbps	Right Tilt	1413	14.33	14.50	1.040	0.293	0.305
	Band IV/RMC 12.2Kbps	Left Cheek	1413	14.33	14.50	1.040	0.235	0.244
	Band IV/RMC 12.2Kbps	Left Tilt	1413	14.33	14.50	1.040	0.213	0.222
Ant 0								
	Band IV/RMC 12.2Kbps	Right Cheek	1413	23.06	23.50	1.107	0.099	0.110
	Band IV/RMC 12.2Kbps	Right Tilt	1413	23.06	23.50	1.107	0.063	0.070
	Band IV/RMC 12.2Kbps	Left Cheek	1413	23.06	23.50	1.107	0.155	0.172
	Band IV/RMC 12.2Kbps	Left Tilt	1413	23.06	23.50	1.107	0.109	0.121
Ant 1								
5#	Band V/RMC 12.2Kbps	Right Cheek	4182	18.21	18.50	1.069	0.592	0.633
	Band V/RMC 12.2Kbps	Right Tilt	4182	18.21	18.50	1.069	0.402	0.430
	Band V/RMC 12.2Kbps	Left Cheek	4182	18.21	18.50	1.069	0.311	0.332
	Band V/RMC 12.2Kbps	Left Tilt	4182	18.21	18.50	1.069	0.239	0.256
Ant 0								
	Band V/RMC 12.2Kbps	Right Cheek	4182	22.93	23.50	1.140	0.088	0.100
	Band V/RMC 12.2Kbps	Right Tilt	4182	22.93	23.50	1.140	0.044	0.050
	Band V/RMC 12.2Kbps	Left Cheek	4182	22.93	23.50	1.140	0.130	0.148
	Band V/RMC 12.2Kbps	Left Tilt	4182	22.93	23.50	1.140	0.077	0.088



➤ **CDMA2000 Head SAR**

Plot No.	Band/Mode	Test Position	CH.	Ave. Power (dBm)	Tune-up Limit (dBm)	Tune-up Scaling Factor	Meas. SAR _{1g} (W/kg)	Reported SAR _{1g} (W/kg)
Ant 1								
6#	BC0/RC3 SO55	Right Cheek	384	21.56	22.00	1.107	0.779	0.862
	BC0/RC3 SO55	Right Tilt	384	21.56	22.00	1.107	0.675	0.747
	BC0/RC3 SO55	Left Cheek	384	21.56	22.00	1.107	0.422	0.467
	BC0/RC3 SO55	Left Tilt	384	21.56	22.00	1.107	0.324	0.359
	BC0/RC3 SO55	Right Cheek	1013	21.49	22.00	1.125	0.735	0.827
	BC0/RC3 SO55	Right Cheek	777	21.53	22.00	1.114	0.756	0.842
Ant 0								
	BC0/RC3 SO55	Right Cheek	384	23.65	24.00	1.084	0.093	0.101
	BC0/RC3 SO55	Right Tilt	384	23.65	24.00	1.084	0.075	0.081
	BC0/RC3 SO55	Left Cheek	384	23.65	24.00	1.084	0.154	0.167
	BC0/RC3 SO55	Left Tilt	384	23.65	24.00	1.084	0.106	0.115
Ant 1								
	BC1/RC3 SO55	Right Cheek	600	16.74	17.50	1.191	0.739	0.880
	BC1/RC3 SO55	Right Tilt	600	16.74	17.50	1.191	0.652	0.777
	BC1/RC3 SO55	Left Cheek	600	16.74	17.50	1.191	0.401	0.478
	BC1/RC3 SO55	Left Tilt	600	16.74	17.50	1.191	0.350	0.417
	BC1/RC3 SO55	Right Cheek	25	16.53	17.50	1.250	0.726	0.908
7#	BC1/RC3 SO55	Right Cheek	1175	16.55	17.50	1.245	0.843	1.049
Ant 0								
	BC1/RC3 SO55	Right Cheek	600	23.42	24.00	1.143	0.168	0.192
	BC1/RC3 SO55	Right Tilt	600	23.42	24.00	1.143	0.102	0.117
	BC1/RC3 SO55	Left Cheek	600	23.42	24.00	1.143	0.226	0.258
	BC1/RC3 SO55	Left Tilt	600	23.42	24.00	1.143	0.135	0.154



➤ LTE QPSK Head SAR

Plot No.	Band/Mode	Test Position	CH.	Ave. Power (dBm)	Tune-up Limit (dBm)	Tune-up Scaling Factor	Meas. SAR _{1g} (W/kg)	Reported SAR _{1g} (W/kg)
Ant 1								
8#	LTE Band 2/1RB#0 20M	Right Cheek	18900	17.17	17.50	1.079	0.470	0.507
	LTE Band 2/1RB#0 20M	Right Tilt	18900	17.17	17.50	1.079	0.393	0.424
	LTE Band 2/1RB#0 20M	Left Cheek	18900	17.17	17.50	1.079	0.224	0.242
	LTE Band 2/1RB#0 20M	Left Tilt	18900	17.17	17.50	1.079	0.178	0.192
	LTE Band 2/50RB#0 20M	Right Cheek	18900	16.12	16.50	1.091	0.311	0.339
	LTE Band 2/50RB#0 20M	Right Tilt	18900	16.12	16.50	1.091	0.289	0.315
	LTE Band 2/50RB#0 20M	Left Cheek	18900	16.12	16.50	1.091	0.175	0.191
	LTE Band 2/50RB#0 20M	Left Tilt	18900	16.12	16.50	1.091	0.103	0.112
Ant 0								
	LTE Band 2/1RB#0 20M	Right Cheek	18900	23.01	23.50	1.119	0.209	0.234
	LTE Band 2/1RB#0 20M	Right Tilt	18900	23.01	23.50	1.119	0.094	0.105
	LTE Band 2/1RB#0 20M	Left Cheek	18900	23.01	23.50	1.119	0.243	0.272
	LTE Band 2/1RB#0 20M	Left Tilt	18900	23.01	23.50	1.119	0.141	0.158
	LTE Band 2/50RB#0 20M	Right Cheek	18900	22.01	22.50	1.119	0.160	0.179
	LTE Band 2/50RB#0 20M	Right Tilt	18900	22.01	22.50	1.119	0.073	0.082
	LTE Band 2/50RB#0 20M	Left Cheek	18900	22.01	22.50	1.119	0.182	0.204
	LTE Band 2/50RB#0 20M	Left Tilt	18900	22.01	22.50	1.119	0.182	0.204
Ant 1								
9#	LTE Band 4/1RB#0 20M	Right Cheek	20175	17.64	18.00	1.086	0.560	0.608
	LTE Band 4/1RB#0 20M	Right Tilt	20175	17.64	18.00	1.086	0.356	0.387
	LTE Band 4/1RB#0 20M	Left Cheek	20175	17.64	18.00	1.086	0.241	0.262
	LTE Band 4/1RB#0 20M	Left Tilt	20175	17.64	18.00	1.086	0.206	0.224
	LTE Band 4/50RB#0 20M	Right Cheek	20175	16.67	17.00	1.079	0.368	0.397
	LTE Band 4/50RB#0 20M	Right Tilt	20175	16.67	17.00	1.079	0.278	0.300
	LTE Band 4/50RB#0 20M	Left Cheek	20175	16.67	17.00	1.079	0.210	0.227
	LTE Band 4/50RB#0 20M	Left Tilt	20175	16.67	17.00	1.079	0.172	0.186
Ant 0								
	LTE Band 4/1RB#0 20M	Right Cheek	20175	23.04	23.50	1.112	0.181	0.201
	LTE Band 4/1RB#0 20M	Right Tilt	20175	23.04	23.50	1.112	0.197	0.219
	LTE Band 4/1RB#0 20M	Left Cheek	20175	23.04	23.50	1.112	0.222	0.247
	LTE Band 4/1RB#0 20M	Left Tilt	20175	23.04	23.50	1.112	0.156	0.174
	LTE Band 4/50RB#0 20M	Right Cheek	20175	21.96	22.50	1.132	0.140	0.159
	LTE Band 4/50RB#0 20M	Right Tilt	20175	21.96	22.50	1.132	0.099	0.113
	LTE Band 4/50RB#0 20M	Left Cheek	20175	21.96	22.50	1.132	0.172	0.195



	LTE Band 4/50RB#0 20M	Left Tilt	20175	21.96	22.50	1.132	0.126	0.143
Ant 1								
10#	LTE Band 5/1RB#0 10M	Right Cheek	20525	18.68	19.00	1.076	0.689	0.742
	LTE Band 5/1RB#0 10M	Right Tilt	20525	18.68	19.00	1.076	0.489	0.526
	LTE Band 5/1RB#0 10M	Left Cheek	20525	18.68	19.00	1.076	0.390	0.420
	LTE Band 5/1RB#0 10M	Left Tilt	20525	18.68	19.00	1.076	0.324	0.349
	LTE Band 5/25RB#0 10M	Right Cheek	20525	17.56	18.00	1.107	0.633	0.700
	LTE Band 5/25RB#0 10M	Right Tilt	20525	17.56	18.00	1.107	0.417	0.461
	LTE Band 5/25RB#0 10M	Left Cheek	20525	17.56	18.00	1.107	0.292	0.323
	LTE Band 5/25RB#0 10M	Left Tilt	20525	17.56	18.00	1.107	0.234	0.259
Ant 0								
	LTE Band 5/1RB#0 10M	Right Cheek	20525	23.18	23.50	1.076	0.066	0.071
	LTE Band 5/1RB#0 10M	Right Tilt	20525	23.18	23.50	1.076	0.032	0.034
	LTE Band 5/1RB#0 10M	Left Cheek	20525	23.18	23.50	1.076	0.108	0.116
	LTE Band 5/1RB#0 10M	Left Tilt	20525	23.18	23.50	1.076	0.059	0.064
	LTE Band 5/25RB#0 10M	Right Cheek	20525	22.11	22.50	1.094	0.052	0.057
	LTE Band 5/25RB#0 10M	Right Tilt	20525	22.11	22.50	1.094	0.027	0.029
	LTE Band 5/25RB#0 10M	Left Cheek	20525	22.11	22.50	1.094	0.090	0.098
	LTE Band 5/25RB#0 10M	Left Tilt	20525	22.11	22.50	1.094	0.046	0.051
Ant 1								
11#	LTE Band 7/1RB#0 20M	Right Cheek	21100	16.18	16.50	1.076	0.290	0.312
	LTE Band 7/1RB#0 20M	Right Tilt	21100	16.18	16.50	1.076	0.214	0.230
	LTE Band 7/1RB#0 20M	Left Cheek	21100	16.18	16.50	1.076	0.125	0.135
	LTE Band 7/1RB#0 20M	Left Tilt	21100	16.18	16.50	1.076	0.087	0.094
	LTE Band 7/50RB#0 20M	Right Cheek	21100	15.15	15.50	1.084	0.252	0.273
	LTE Band 7/50RB#0 20M	Right Tilt	21100	15.15	15.50	1.084	0.175	0.190
	LTE Band 7/50RB#0 20M	Left Cheek	21100	15.15	15.50	1.084	0.130	0.141
	LTE Band 7/50RB#0 20M	Left Tilt	21100	15.15	15.50	1.084	0.086	0.093
Ant 0								
	LTE Band 7/1RB#0 20M	Right Cheek	21100	18.67	19.00	1.079	0.082	0.089
	LTE Band 7/1RB#0 20M	Right Tilt	21100	18.67	19.00	1.079	0.071	0.077
	LTE Band 7/1RB#0 20M	Left Cheek	21100	18.67	19.00	1.079	0.072	0.078
	LTE Band 7/1RB#0 20M	Left Tilt	21100	18.67	19.00	1.079	0.028	0.030
	LTE Band 7/50RB#0 20M	Right Cheek	21100	17.45	18.00	1.135	0.067	0.076
	LTE Band 7/50RB#0 20M	Right Tilt	21100	17.45	18.00	1.135	0.059	0.067
	LTE Band 7/50RB#0 20M	Left Cheek	21100	17.45	18.00	1.135	0.057	0.065
	LTE Band 7/50RB#0 20M	Left Tilt	21100	17.45	18.00	1.135	0.026	0.029
Ant 1								



12#	LTE Band 12/1RB#0 10M	Right Cheek	23095	21.09	21.50	1.099	0.646	0.710
	LTE Band 12/1RB#0 10M	Right Tilt	23095	21.09	21.50	1.099	0.441	0.485
	LTE Band 12/1RB#0 10M	Left Cheek	23095	21.09	21.50	1.099	0.409	0.449
	LTE Band 12/1RB#0 10M	Left Tilt	23095	21.09	21.50	1.099	0.314	0.345
	LTE Band 12/25RB#0 10M	Right Cheek	23095	20.06	20.50	1.107	0.466	0.516
	LTE Band 12/25RB#0 10M	Right Tilt	23095	20.06	20.50	1.107	0.377	0.417
	LTE Band 12/25RB#0 10M	Left Cheek	23095	20.06	20.50	1.107	0.348	0.385
	LTE Band 12/25RB#0 10M	Left Tilt	23095	20.06	20.50	1.107	0.271	0.300
Ant 0								
	LTE Band 12/1RB#0 10M	Right Cheek	23095	23.18	23.50	1.076	0.051	0.055
	LTE Band 12/1RB#0 10M	Right Tilt	23095	23.18	23.50	1.076	0.032	0.034
	LTE Band 12/1RB#0 10M	Left Cheek	23095	23.18	23.50	1.076	0.073	0.079
	LTE Band 12/1RB#0 10M	Left Tilt	23095	23.18	23.50	1.076	0.038	0.041
	LTE Band 12/25RB#0 10M	Right Cheek	23095	22.16	22.50	1.081	0.041	0.045
	LTE Band 12/25RB#0 10M	Right Tilt	23095	22.16	22.50	1.081	0.022	0.024
	LTE Band 12/25RB#0 10M	Left Cheek	23095	22.16	22.50	1.081	0.070	0.076
	LTE Band 12/25RB#0 10M	Left Tilt	23095	22.16	22.50	1.081	0.029	0.031
Ant 1								
13#	LTE Band 18/1RB#0 15M	Right Cheek	23925	18.81	19.50	1.172	0.673	0.789
	LTE Band 18/1RB#0 15M	Right Tilt	23925	18.81	19.50	1.172	0.468	0.549
	LTE Band 18/1RB#0 15M	Left Cheek	23925	18.81	19.50	1.172	0.352	0.413
	LTE Band 18/1RB#0 15M	Left Tilt	23925	18.81	19.50	1.172	0.289	0.339
	LTE Band 18/36RB#0 15M	Right Cheek	23925	17.57	18.50	1.239	0.633	0.784
	LTE Band 18/36RB#0 15M	Right Tilt	23925	17.57	18.50	1.239	0.455	0.564
	LTE Band 18/36RB#0 15M	Left Cheek	23925	17.57	18.50	1.239	0.303	0.375
	LTE Band 18/36RB#0 15M	Left Tilt	23925	17.57	18.50	1.239	0.204	0.253
Ant 0								
	LTE Band 18/1RB#0 15M	Right Cheek	23925	23.07	23.50	1.104	0.039	0.043
	LTE Band 18/1RB#0 15M	Right Tilt	23925	23.07	23.50	1.104	0.021	0.023
	LTE Band 18/1RB#0 15M	Left Cheek	23925	23.07	23.50	1.104	0.066	0.073
	LTE Band 18/1RB#0 15M	Left Tilt	23925	23.07	23.50	1.104	0.032	0.036
	LTE Band 18/36RB#0 15M	Right Cheek	23925	21.93	22.50	1.140	0.033	0.038
	LTE Band 18/36RB#0 15M	Right Tilt	23925	21.93	22.50	1.140	0.019	0.021
	LTE Band 18/36RB#0 15M	Left Cheek	23925	21.93	22.50	1.140	0.056	0.064
	LTE Band 18/36RB#0 15M	Left Tilt	23925	21.93	22.50	1.140	0.030	0.034
Ant 1								
14#	LTE Band 19/1RB#0 15M	Right Cheek	24075	18.44	19.50	1.276	0.679	0.867
	LTE Band 19/1RB#0 15M	Right Tilt	24075	18.44	19.50	1.276	0.503	0.642



	LTE Band 19/1RB#0 15M	Left Cheek	24075	18.44	19.50	1.276	0.497	0.634
	LTE Band 19/1RB#0 15M	Left Tilt	24075	18.44	19.50	1.276	0.375	0.479
	LTE Band 19/36RB#0 15M	Right Cheek	24075	17.68	18.50	1.208	0.649	0.784
	LTE Band 19/36RB#0 15M	Right Tilt	24075	17.68	18.50	1.208	0.491	0.593
	LTE Band 19/36RB#0 15M	Left Cheek	24075	17.68	18.50	1.208	0.370	0.447
	LTE Band 19/36RB#0 15M	Left Tilt	24075	17.68	18.50	1.208	0.315	0.380
Ant 0								
	LTE Band 19/1RB#0 15M	Right Cheek	24075	22.53	23.50	1.250	0.054	0.067
	LTE Band 19/1RB#0 15M	Right Tilt	24075	22.53	23.50	1.250	0.034	0.043
	LTE Band 19/1RB#0 15M	Left Cheek	24075	22.53	23.50	1.250	0.096	0.120
	LTE Band 19/1RB#0 15M	Left Tilt	24075	22.53	23.50	1.250	0.050	0.062
	LTE Band 19/36RB#0 15M	Right Cheek	24075	21.68	22.50	1.208	0.044	0.054
	LTE Band 19/36RB#0 15M	Right Tilt	24075	21.68	22.50	1.208	0.026	0.031
	LTE Band 19/36RB#0 15M	Left Cheek	24075	21.68	22.50	1.208	0.079	0.096
	LTE Band 19/36RB#0 15M	Left Tilt	24075	21.68	22.50	1.208	0.041	0.049
Ant 1								
	LTE Band 26/1RB#0 15M	Right Cheek	26865	19.62	20.00	1.091	0.841	0.918
	LTE Band 26/1RB#0 15M	Right Tilt	26865	19.62	20.00	1.091	0.627	0.684
	LTE Band 26/1RB#0 15M	Left Cheek	26865	19.62	20.00	1.091	0.521	0.569
	LTE Band 26/1RB#0 15M	Left Tilt	26865	19.62	20.00	1.091	0.423	0.462
	LTE Band 26/1RB#0 15M	Right Cheek	26765	19.52	20.00	1.117	0.833	0.930
15#	LTE Band 26/1RB#0 15M	Right Cheek	26965	19.51	20.00	1.119	0.908	1.016
	LTE Band 26/36RB#0 15M	Right Cheek	26865	18.24	19.00	1.191	0.547	0.652
	LTE Band 26/36RB#0 15M	Right Tilt	26865	18.24	19.00	1.191	0.491	0.585
	LTE Band 26/36RB#0 15M	Left Cheek	26865	18.24	19.00	1.191	0.420	0.500
	LTE Band 26/36RB#0 15M	Left Tilt	26865	18.24	19.00	1.191	0.315	0.375
	LTE Band 26/72RB#0 15M	Right Cheek	26965	18.21	19.00	1.199	0.824	0.988
Ant 0								
	LTE Band 26/1RB#0 15M	Right Cheek	26865	22.98	23.50	1.127	0.045	0.051
	LTE Band 26/1RB#0 15M	Right Tilt	26865	22.98	23.50	1.127	0.026	0.030
	LTE Band 26/1RB#0 15M	Left Cheek	26865	22.98	23.50	1.127	0.078	0.088
	LTE Band 26/1RB#0 15M	Left Tilt	26865	22.98	23.50	1.127	0.037	0.042
	LTE Band 26/36RB#0 15M	Right Cheek	26865	21.59	22.50	1.233	0.038	0.047
	LTE Band 26/36RB#0 15M	Right Tilt	26865	21.59	22.50	1.233	0.023	0.028
	LTE Band 26/36RB#0 15M	Left Cheek	26865	21.59	22.50	1.233	0.067	0.083
	LTE Band 26/36RB#0 15M	Left Tilt	26865	21.59	22.50	1.233	0.035	0.043
Ant 1								
16#	LTE Band 38/1RB#0 20M	Right Cheek	38000	20.50	21.00	1.122	0.536	0.605



	LTE Band 38/1RB#0 20M	Right Tilt	38000	20.50	21.00	1.122	0.510	0.576
	LTE Band 38/1RB#0 20M	Left Cheek	38000	20.50	21.00	1.122	0.420	0.474
	LTE Band 38/1RB#0 20M	Left Tilt	38000	20.50	21.00	1.122	0.320	0.361
	LTE Band 38/50RB#0 20M	Right Cheek	38000	19.35	20.00	1.161	0.503	0.588
	LTE Band 38/50RB#0 20M	Right Tilt	38000	19.35	20.00	1.161	0.457	0.534
	LTE Band 38/50RB#0 20M	Left Cheek	38000	19.35	20.00	1.161	0.342	0.400
	LTE Band 38/50RB#0 20M	Left Tilt	38000	19.35	20.00	1.161	0.247	0.289
Ant 0								
	LTE Band 38/1RB#0 20M	Right Cheek	38000	22.85	23.50	1.161	0.101	0.118
	LTE Band 38/1RB#0 20M	Right Tilt	38000	22.85	23.50	1.161	0.078	0.091
	LTE Band 38/1RB#0 20M	Left Cheek	38000	22.85	23.50	1.161	0.099	0.115
	LTE Band 38/1RB#0 20M	Left Tilt	38000	22.85	23.50	1.161	0.041	0.048
	LTE Band 38/50RB#0 20M	Right Cheek	38000	21.61	22.50	1.227	0.071	0.088
	LTE Band 38/50RB#0 20M	Right Tilt	38000	21.61	22.50	1.227	0.030	0.038
	LTE Band 38/50RB#0 20M	Left Cheek	38000	21.61	22.50	1.227	0.034	0.042
	LTE Band 38/50RB#0 20M	Left Tilt	38000	21.61	22.50	1.227	0.032	0.040
Ant 1								
17#	LTE Band 40A/1RB#0 10M	Right Cheek	38750	19.24	20.00	1.191	0.456	0.546
	LTE Band 40A/1RB#0 10M	Right Tilt	38750	19.24	20.00	1.191	0.427	0.511
	LTE Band 40A/1RB#0 10M	Left Cheek	38750	19.24	20.00	1.191	0.266	0.319
	LTE Band 40A/1RB#0 10M	Left Tilt	38750	19.24	20.00	1.191	0.232	0.278
	LTE Band 40A/25RB#0 10M	Right Cheek	38750	18.11	19.00	1.227	0.359	0.443
	LTE Band 40A/25RB#0 10M	Right Tilt	38750	18.11	19.00	1.227	0.302	0.373
	LTE Band 40A/25RB#0 10M	Left Cheek	38750	18.11	19.00	1.227	0.266	0.329
	LTE Band 40A/25RB#0 10M	Left Tilt	38750	18.11	19.00	1.227	0.202	0.249
Ant 0								
	LTE Band 40A/1RB#0 10M	Right Cheek	38750	22.83	23.50	1.167	0.028	0.032
	LTE Band 40A/1RB#0 10M	Right Tilt	38750	22.83	23.50	1.167	0.031	0.036
	LTE Band 40A/1RB#0 10M	Left Cheek	38750	22.83	23.50	1.167	0.046	0.054
	LTE Band 40A/1RB#0 10M	Left Tilt	38750	22.83	23.50	1.167	0.018	0.022
	LTE Band 40A/25RB#0 10M	Right Cheek	38750	21.64	22.50	1.219	0.022	0.027
	LTE Band 40A/25RB#0 10M	Right Tilt	38750	21.64	22.50	1.219	0.002	0.003
	LTE Band 40A/25RB#0 10M	Left Cheek	38750	21.64	22.50	1.219	0.039	0.048
	LTE Band 40A/25RB#0 10M	Left Tilt	38750	21.64	22.50	1.219	0.016	0.020
Ant 1								
18#	LTE Band 40B/1RB#0 10M	Right Cheek	39200	18.99	19.50	1.125	0.437	0.494
	LTE Band 40B/1RB#0 10M	Right Tilt	39200	18.99	19.50	1.125	0.375	0.424
	LTE Band 40B/1RB#0 10M	Left Cheek	39200	18.99	19.50	1.125	0.259	0.293



	LTE Band 40B/1RB#0 10M	Left Tilt	39200	18.99	19.50	1.125	0.227	0.256
	LTE Band 40B/25RB#0 10M	Right Cheek	39200	17.8	18.50	1.175	0.355	0.420
	LTE Band 40B/25RB#0 10M	Right Tilt	39200	17.8	18.50	1.175	0.308	0.364
	LTE Band 40B/25RB#0 10M	Left Cheek	39200	17.8	18.50	1.175	0.225	0.266
	LTE Band 40B/25RB#0 10M	Left Tilt	39200	17.8	18.50	1.175	0.210	0.248
Ant 0								
	LTE Band 40B/1RB#0 10M	Right Cheek	39200	22.93	23.50	1.140	0.024	0.027
	LTE Band 40B/1RB#0 10M	Right Tilt	39200	22.93	23.50	1.140	0.021	0.024
	LTE Band 40B/1RB#0 10M	Left Cheek	39200	22.93	23.50	1.140	0.053	0.060
	LTE Band 40B/1RB#0 10M	Left Tilt	39200	22.93	23.50	1.140	0.017	0.020
	LTE Band 40B/25RB#0 10M	Right Cheek	39200	21.79	22.50	1.178	0.024	0.028
	LTE Band 40B/25RB#0 10M	Right Tilt	39200	21.79	22.50	1.178	0.021	0.024
	LTE Band 40B/25RB#0 10M	Left Cheek	39200	21.79	22.50	1.178	0.053	0.062
	LTE Band 40B/25RB#0 10M	Left Tilt	39200	21.79	22.50	1.178	0.017	0.020
Ant 1								
19#	LTE Band 41/1RB#0 20M	Right Cheek	40620	19.50	20.00	1.122	0.492	0.555
	LTE Band 41/1RB#0 20M	Right Tilt	40620	19.50	20.00	1.122	0.453	0.511
	LTE Band 41/1RB#0 20M	Left Cheek	40620	19.50	20.00	1.122	0.276	0.312
	LTE Band 41/1RB#0 20M	Left Tilt	40620	19.50	20.00	1.122	0.203	0.229
	LTE Band 41/50RB#0 20M	Right Cheek	40620	18.38	19.00	1.153	0.477	0.553
	LTE Band 41/50RB#0 20M	Right Tilt	40620	18.38	19.00	1.153	0.422	0.490
	LTE Band 41/50RB#0 20M	Left Cheek	40620	18.38	19.00	1.153	0.243	0.282
	LTE Band 41/50RB#0 20M	Left Tilt	40620	18.38	19.00	1.153	0.179	0.208
Ant 0								
	LTE Band 41/1RB#0 20M	Right Cheek	40620	22.39	23.00	1.151	0.037	0.043
	LTE Band 41/1RB#0 20M	Right Tilt	40620	22.39	23.00	1.151	0.014	0.016
	LTE Band 41/1RB#0 20M	Left Cheek	40620	22.39	23.00	1.151	0.035	0.040
	LTE Band 41/1RB#0 20M	Left Tilt	40620	22.39	23.00	1.151	0.015	0.017
	LTE Band 41/50RB#0 20M	Right Cheek	40620	21.27	22.00	1.183	0.027	0.032
	LTE Band 41/50RB#0 20M	Right Tilt	40620	21.27	22.00	1.183	0.009	0.011
	LTE Band 41/50RB#0 20M	Left Cheek	40620	21.27	22.00	1.183	0.028	0.033
	LTE Band 41/50RB#0 20M	Left Tilt	40620	21.27	22.00	1.183	0.012	0.014
Ant 1								
20#	LTE Band 66/1RB#0 20M	Right Cheek	132322	15.10	15.50	1.096	0.582	0.638
	LTE Band 66/1RB#0 20M	Right Tilt	132322	15.10	15.50	1.096	0.379	0.416
	LTE Band 66/1RB#0 20M	Left Cheek	132322	15.10	15.50	1.096	0.372	0.408
	LTE Band 66/1RB#0 20M	Left Tilt	132322	15.10	15.50	1.096	0.247	0.271
	LTE Band 66/50RB#0 20M	Right Cheek	132322	14.13	14.50	1.089	0.553	0.602



	LTE Band 66/50RB#0 20M	Right Tilt	132322	14.13	14.50	1.089	0.328	0.357
	LTE Band 66/50RB#0 20M	Left Cheek	132322	14.13	14.50	1.089	0.312	0.340
	LTE Band 66/50RB#0 20M	Left Tilt	132322	14.13	14.50	1.089	0.212	0.231
Ant 0								
	LTE Band 66/1RB#0 20M	Right Cheek	132322	22.92	23.50	1.143	0.102	0.117
	LTE Band 66/1RB#0 20M	Right Tilt	132322	22.92	23.50	1.143	0.070	0.080
	LTE Band 66/1RB#0 20M	Left Cheek	132322	22.92	23.50	1.143	0.134	0.153
	LTE Band 66/1RB#0 20M	Left Tilt	132322	22.92	23.50	1.143	0.083	0.095
	LTE Band 66/50RB#0 20M	Right Cheek	132322	21.92	22.50	1.143	0.070	0.080
	LTE Band 66/50RB#0 20M	Right Tilt	132322	21.92	22.50	1.143	0.037	0.042
	LTE Band 66/50RB#0 20M	Left Cheek	132322	21.92	22.50	1.143	0.097	0.111
	LTE Band 66/50RB#0 20M	Left Tilt	132322	21.92	22.50	1.143	0.067	0.077

➤ **5G NR DFT-s-QPSK Head SAR**

Plot No.	Band/Mode	Test Position	CH.	Ave. Power (dBm)	Tune-up Limit (dBm)	Tune-up Scaling Factor	Meas. SAR _{1g} (W/kg)	Reported SAR _{1g} (W/kg)
Ant 2								
	5G NR n41/1RB#1 100M	Right Cheek	518598	13.46	14.00	1.132	0.410	0.464
	5G NR n41/1RB#1 100M	Right Tilt	518598	13.46	14.00	1.132	0.337	0.382
	5G NR n41/1RB#1 100M	Left Cheek	518598	13.46	14.00	1.132	0.718	0.813
	5G NR n41/1RB#1 100M	Left Tilt	518598	13.46	14.00	1.132	0.426	0.482
	5G NR n41/1RB#1 100M	Left Cheek	509202	13.27	14.00	1.183	0.672	0.795
	5G NR n41/1RB#1 100M	Left Cheek	513900	13.38	14.00	1.153	0.604	0.697
	5G NR n41/1RB#1 100M	Left Cheek	523300	13.26	14.00	1.186	0.709	0.841
21#	5G NR n41/1RB#1 100M	Left Cheek	528000	13.32	14.00	1.169	0.800	0.936
	5G NR n41/135RB#1 100M	Right Cheek	518598	13.45	14.00	1.135	0.347	0.394
	5G NR n41/135RB#1 100M	Right Tilt	518598	13.45	14.00	1.135	0.263	0.299
	5G NR n41/135RB#1 100M	Left Cheek	518598	13.45	14.00	1.135	0.436	0.495
	5G NR n41/135RB#1 100M	Left Tilt	518598	13.45	14.00	1.135	0.311	0.353
Ant 2 for EN-DC								
	5G NR n41/1RB#1 100M	Right Cheek	518598	10.26	11.50	1.330	0.160	0.213
	5G NR n41/1RB#1 100M	Right Tilt	518598	10.26	11.50	1.330	0.131	0.175
	5G NR n41/1RB#1 100M	Left Cheek	518598	10.26	11.50	1.330	0.276	0.367
	5G NR n41/1RB#1 100M	Left Tilt	518598	10.26	11.50	1.330	0.166	0.221
	5G NR n41/135RB#1 100M	Right Cheek	518598	10.20	11.50	1.349	0.135	0.183
	5G NR n41/135RB#1 100M	Right Tilt	518598	10.20	11.50	1.349	0.103	0.138
	5G NR n41/135RB#1 100M	Left Cheek	518598	10.20	11.50	1.349	0.170	0.230
	5G NR n41/135RB#1 100M	Left Tilt	518598	10.20	11.50	1.349	0.121	0.164



Ant 2								
	5G NR n77/1RB#1 100M	Right Cheek	656000	11.19	11.50	1.074	0.417	0.448
	5G NR n77/1RB#1 100M	Right Tilt	656000	11.19	11.50	1.074	0.304	0.326
	5G NR n77/1RB#1 100M	Left Cheek	656000	11.19	11.50	1.074	0.748	0.803
	5G NR n77/1RB#1 100M	Left Tilt	656000	11.19	11.50	1.074	0.473	0.508
22#	5G NR n77/1RB#1 100M	Left Cheek	650000	11.13	11.50	1.089	0.848	0.923
	5G NR n77/1RB#1 100M	Left Cheek	653000	10.83	11.50	1.167	0.756	0.882
	5G NR n77/1RB#1 100M	Left Cheek	659000	10.99	11.50	1.125	0.703	0.791
	5G NR n77/1RB#1 100M	Left Cheek	662000	10.91	11.50	1.146	0.715	0.819
	5G NR n77/135RB#1 100M	Right Cheek	656000	10.95	11.50	1.135	0.342	0.388
	5G NR n77/135RB#1 100M	Right Tilt	656000	10.95	11.50	1.135	0.249	0.283
	5G NR n77/135RB#1 100M	Left Cheek	656000	10.95	11.50	1.135	0.488	0.554
	5G NR n77/135RB#1 100M	Left Tilt	656000	10.95	11.50	1.135	0.388	0.440
Ant 2								
	5G NR n78/1RB#1 100M	Right Cheek	650000	18.06	19.00	1.242	0.521	0.647
	5G NR n78/1RB#1 100M	Right Tilt	650000	18.06	19.00	1.242	0.423	0.525
23#	5G NR n78/1RB#1 100M	Left Cheek	650000	18.06	19.00	1.242	0.848	1.053
	5G NR n78/1RB#1 100M	Left Tilt	650000	18.06	19.00	1.242	0.627	0.779
	5G NR n78/135RB#1 100M	Right Cheek	650000	18.03	19.00	1.250	0.411	0.514
	5G NR n78/135RB#1 100M	Right Tilt	650000	18.03	19.00	1.250	0.342	0.428
	5G NR n78/135RB#1 100M	Left Cheek	650000	18.03	19.00	1.250	0.689	0.861
	5G NR n78/135RB#1 100M	Left Tilt	650000	18.03	19.00	1.250	0.517	0.646

➤ **WLAN Head SAR**

Plot No.	Band/Mode	Test Position	CH.	Ave. Power (dBm)	Tune-up Limit (dBm)	Tune-up Scaling Factor	Meas. SAR _{1g} (W/kg)	Reported SAR _{1g} (W/kg)
Ant 5 (CH0)								
	WLAN2.4GHz/802.11b	Right Cheek	6	17.13	18.00	1.222	0.376	0.459
	WLAN2.4GHz/802.11b	Right Tilt	6	17.13	18.00	1.222	0.318	0.389
24#	WLAN2.4GHz/802.11b	Left Cheek	6	17.13	18.00	1.222	0.833	1.018
	WLAN2.4GHz/802.11b	Left Tilt	6	17.13	18.00	1.222	0.539	0.659
	WLAN2.4GHz/802.11b	Left Cheek	1	16.46	17.00	1.132	0.806	0.913
	WLAN2.4GHz/802.11b	Left Cheek	11	16.42	17.00	1.143	0.812	0.928
Ant 5 (CH0) for Simultaneous Transmission								
	WLAN2.4GHz/802.11b	Right Cheek	6	12.13	13.00	1.222	0.221	0.270
	WLAN2.4GHz/802.11b	Right Tilt	6	12.13	13.00	1.222	0.221	0.270
	WLAN2.4GHz/802.11b	Left Cheek	6	12.13	13.00	1.222	0.221	0.270
	WLAN2.4GHz/802.11b	Left Tilt	6	12.13	13.00	1.222	0.221	0.270



Ant 6 (CH1)								
	WLAN2.4GHz/802.11b	Right Cheek	11	16.48	17.00	1.127	0.083	0.093
	WLAN2.4GHz/802.11b	Right Tilt	11	16.48	17.00	1.127	0.067	0.076
	WLAN2.4GHz/802.11b	Left Cheek	11	16.48	17.00	1.127	0.039	0.044
	WLAN2.4GHz/802.11b	Left Tilt	11	16.48	17.00	1.127	0.027	0.030
Ant 5 (CH0)								
	WLAN5.2GHz/802.11a	Right Cheek	36	12.34	13.00	1.164	0.138	0.162
	WLAN5.2GHz/802.11a	Right Tilt	36	12.34	13.00	1.164	0.097	0.114
	WLAN5.2GHz/802.11a	Left Cheek	36	12.34	13.00	1.164	0.768	0.902
	WLAN5.2GHz/802.11a	Left Tilt	36	12.34	13.00	1.164	0.234	0.275
	WLAN5.2GHz/802.11a	Left Cheek	44	12.10	13.00	1.230	0.722	0.896
25#	WLAN5.2GHz/802.11a	Left Cheek	48	12.15	13.00	1.216	0.747	0.917
Ant 5 (CH0) for Simultaneous Transmission								
	WLAN5.2GHz/802.11a	Right Cheek	36	10.34	11.00	1.164	0.208	0.244
	WLAN5.2GHz/802.11a	Right Tilt	36	10.34	11.00	1.164	0.208	0.244
	WLAN5.2GHz/802.11a	Left Cheek	36	10.34	11.00	1.164	0.208	0.244
	WLAN5.2GHz/802.11a	Left Tilt	36	10.34	11.00	1.164	0.208	0.244
Ant 6 (CH1)								
	WLAN5.2GHz/802.11a	Right Cheek	44	15.37	16.00	1.156	0.138	0.161
	WLAN5.2GHz/802.11a	Right Tilt	44	15.37	16.00	1.156	0.043	0.050
	WLAN5.2GHz/802.11a	Left Cheek	44	15.37	16.00	1.156	0.357	0.416
	WLAN5.2GHz/802.11a	Left Tilt	44	15.37	16.00	1.156	0.058	0.067
Ant 6 (CH1) for Simultaneous Transmission								
	WLAN5.2GHz/802.11a	Right Cheek	44	13.37	14.00	1.156	0.138	0.161
	WLAN5.2GHz/802.11a	Right Tilt	44	13.37	14.00	1.156	0.043	0.050
	WLAN5.2GHz/802.11a	Left Cheek	44	13.37	14.00	1.156	0.198	0.231
	WLAN5.2GHz/802.11a	Left Tilt	44	13.37	14.00	1.156	0.058	0.067
Ant 5 (CH0)								
	WLAN5.3GHz/802.11a	Right Cheek	64	11.48	12.00	1.127	0.368	0.419
	WLAN5.3GHz/802.11a	Right Tilt	64	11.48	12.00	1.127	0.215	0.245
26#	WLAN5.3GHz/802.11a	Left Cheek	64	11.48	12.00	1.127	0.668	0.760
	WLAN5.3GHz/802.11a	Left Tilt	64	11.48	12.00	1.127	0.552	0.628
	WLAN5.3GHz/802.11a	Left Cheek	52	10.59	11.00	1.099	0.609	0.675
	WLAN5.3GHz/802.11a	Left Cheek	60	10.68	11.00	1.076	0.681	0.740
Ant 5 (CH0) for Simultaneous Transmission								
	WLAN5.3GHz/802.11a	Right Cheek	64	9.48	10.00	1.127	0.186	0.212
	WLAN5.3GHz/802.11a	Right Tilt	64	9.48	10.00	1.127	0.186	0.212
	WLAN5.3GHz/802.11a	Left Cheek	64	9.48	10.00	1.127	0.186	0.212



	WLAN5.3GHz/802.11a	Left Tilt	64	9.48	10.00	1.127	0.186	0.212
Ant 6 (CH1)								
	WLAN5.3GHz/802.11a	Right Cheek	60	15.45	16.00	1.135	0.374	0.428
	WLAN5.3GHz/802.11a	Right Tilt	60	15.45	16.00	1.135	0.252	0.289
	WLAN5.3GHz/802.11a	Left Cheek	60	15.45	16.00	1.135	0.598	0.685
	WLAN5.3GHz/802.11a	Left Tilt	60	15.45	16.00	1.135	0.421	0.482
Ant 6 (CH1) for Simultaneous Transmission								
	WLAN5.3GHz/802.11a	Right Cheek	60	13.45	14.00	1.135	0.188	0.215
	WLAN5.3GHz/802.11a	Right Tilt	60	13.45	14.00	1.135	0.188	0.215
	WLAN5.3GHz/802.11a	Left Cheek	60	13.45	14.00	1.135	0.188	0.215
	WLAN5.3GHz/802.11a	Left Tilt	60	13.45	14.00	1.135	0.188	0.215
Ant 5 (CH0)								
	WLAN5.5GHz/802.11a	Right Cheek	144	11.15	12.00	1.216	0.415	0.509
	WLAN5.5GHz/802.11a	Right Tilt	144	11.15	12.00	1.216	0.354	0.434
	WLAN5.5GHz/802.11a	Left Cheek	144	11.15	12.00	1.216	0.525	0.644
	WLAN5.5GHz/802.11a	Left Tilt	144	11.15	12.00	1.216	0.622	0.763
	WLAN5.5GHz/802.11a	Left Cheek	100	10.01	10.50	1.119	0.731	0.826
	WLAN5.5GHz/802.11a	Left Cheek	120	10.32	11.00	1.169	0.751	0.886
Ant 5 (CH0) for Simultaneous Transmission								
	WLAN5.5GHz/802.11a	Right Cheek	144	8.15	8.50	1.084	0.223	0.244
	WLAN5.5GHz/802.11a	Right Tilt	144	8.15	8.50	1.084	0.223	0.244
	WLAN5.5GHz/802.11a	Left Cheek	144	8.15	8.50	1.084	0.223	0.244
	WLAN5.5GHz/802.11a	Left Tilt	144	8.15	8.50	1.084	0.223	0.244
Ant 6 (CH1)								
	WLAN5.5GHz/802.11a	Right Cheek	120	16.64	17.50	1.219	0.377	0.464
	WLAN5.5GHz/802.11a	Right Tilt	120	16.64	17.50	1.219	0.310	0.381
27#	WLAN5.5GHz/802.11a	Left Cheek	120	16.64	17.50	1.219	0.751	0.924
	WLAN5.5GHz/802.11a	Left Tilt	120	16.64	17.50	1.219	0.582	0.716
	WLAN5.5GHz/802.11a	Left Cheek	100	16.14	17.00	1.219	0.735	0.904
	WLAN5.5GHz/802.11a	Left Cheek	144	16.15	17.00	1.216	0.719	0.882
Ant 6 (CH1) for Simultaneous Transmission								
	WLAN5.5GHz/802.11a	Right Cheek	120	13.64	14.50	1.219	0.201	0.247
	WLAN5.5GHz/802.11a	Right Tilt	120	13.64	14.50	1.219	0.201	0.247
	WLAN5.5GHz/802.11a	Left Cheek	120	13.64	14.50	1.219	0.201	0.247
	WLAN5.5GHz/802.11a	Left Tilt	120	13.64	14.50	1.219	0.201	0.247
Ant 5 (CH0)								
	WLAN5.8GHz/802.11a	Right Cheek	149	12.90	13.50	1.148	0.441	0.511
	WLAN5.8GHz/802.11a	Right Tilt	149	12.90	13.50	1.148	0.343	0.397



	WLAN5.8GHz/802.11a	Left Cheek	149	12.90	13.50	1.148	0.710	0.823
	WLAN5.8GHz/802.11a	Left Tilt	149	12.90	13.50	1.148	0.637	0.738
28#	WLAN5.8GHz/802.11a	Left Cheek	157	12.68	13.00	1.076	0.843	0.916
	WLAN5.8GHz/802.11a	Left Cheek	165	12.54	13.00	1.112	0.783	0.878
Ant 5 (CH0) for Simultaneous Transmission								
	WLAN5.8GHz/802.11a	Right Cheek	149	10.90	11.50	1.148	0.212	0.246
	WLAN5.8GHz/802.11a	Right Tilt	149	10.90	11.50	1.148	0.212	0.246
	WLAN5.8GHz/802.11a	Left Cheek	149	10.90	11.50	1.148	0.212	0.246
	WLAN5.8GHz/802.11a	Left Tilt	149	10.90	11.50	1.148	0.212	0.246
Ant 6 (CH1)								
	WLAN5.8GHz/802.11n20	Right Cheek	149	16.11	17.00	1.227	0.359	0.442
	WLAN5.8GHz/802.11n20	Right Tilt	149	16.11	17.00	1.227	0.275	0.339
	WLAN5.8GHz/802.11n20	Left Cheek	149	16.11	17.00	1.227	0.510	0.628
	WLAN5.8GHz/802.11n20	Left Tilt	149	16.11	17.00	1.227	0.429	0.529
Ant 6 (CH1) for Simultaneous Transmission								
	WLAN5.8GHz/802.11n20	Right Cheek	149	14.11	15.00	1.227	0.187	0.230
	WLAN5.8GHz/802.11n20	Right Tilt	149	14.11	15.00	1.227	0.187	0.230
	WLAN5.8GHz/802.11n20	Left Cheek	149	14.11	15.00	1.227	0.187	0.230
	WLAN5.8GHz/802.11n20	Left Tilt	149	14.11	15.00	1.227	0.187	0.230

Note:

1. Per KDB 447498 D01v06, for each exposure position, if the highest output power channel Reported SAR ≤ 0.8 W/kg, other channels SAR testing is not necessary.
2. Per KDB 865664 D01v01r04, for each frequency band, repeated SAR measurement is required when the measured SAR is ≥ 0.8 W/kg.
3. Per KDB 941225 D05v02r05, 100% RB allocation SAR measurement is not required when the highest reported SAR for 1 RB and 50% RB allocation are ≤ 0.8 W/kg.
4. Per KDB 248227 D01v02r02, for 802.11b DSSS , when the reported SAR of the highest measured maximum output power channel for the exposure configuration is ≤ 0.8 W/kg, no further SAR testing is required in that exposure configuration.
5. Per KDB 248227 D01v02r02, OFDM SAR is not required when the highest reported SAR for DSSS is adjusted by the ratio of OFDM to DSSS specified maximum output power and the adjusted SAR is ≤ 1.2 W/kg.
6. According to KDB 865664 D02v01r02, SAR plot is required for the highest measured SAR in each exposure configuration, wireless mode and frequency band combination.
7. For TDD-LTE, the reported SAR should be scaled with the duty cycle scaling factor 1.006.
8. The 2.4G WLAN reported 1g SAR (W/kg) should be scaled with the duty cycle scaling factor 1.0, 5G WLAN 802.11a with 1.009 and 802.11n20 with 1.004.



18.3. Body SAR Data

➤ GSM Body SAR

Plot No.	Band/Mode	Test Position	CH.	Ave. Power (dBm)	Tune-up Limit (dBm)	Tune-up Scaling Factor	Meas. SAR _{1g} (W/kg)	Reported SAR _{1g} (W/kg)
Ant 1								
	GPRS 850(2 TX slots)	Front Side	189	25.40	25.50	1.023	0.126	0.129
	GPRS 850(2 TX slots)	Back Side	189	25.40	25.50	1.023	0.178	0.182
	GPRS 850(2 TX slots)	Left Side	189	25.40	25.50	1.023	0.163	0.167
	GPRS 850(2 TX slots)	Right Side	189	25.40	25.50	1.023	0.061	0.062
	GPRS 850(2 TX slots)	Top Side	189	25.40	25.50	1.023	0.115	0.118
Ant 0								
	GPRS 850(2 TX slots)	Front Side	189	30.92	31.50	1.143	0.412	0.471
29#	GPRS 850(2 TX slots)	Back Side	189	30.92	31.50	1.143	0.586	0.670
	GPRS 850(2 TX slots)	Left Side	189	30.92	31.50	1.143	0.375	0.429
	GPRS 850(2 TX slots)	Right Side	189	30.92	31.50	1.143	0.106	0.121
	GPRS 850(2 TX slots)	Bottom Side	189	30.92	31.50	1.143	0.524	0.599
Ant 1								
	GPRS 1900(2 TX slots)	Front Side	661	23.21	23.50	1.069	0.115	0.123
	GPRS 1900(2 TX slots)	Back Side	661	23.21	23.50	1.069	0.143	0.153
	GPRS 1900(2 TX slots)	Left Side	661	23.21	23.50	1.069	0.117	0.125
	GPRS 1900(2 TX slots)	Right Side	661	23.21	23.50	1.069	0.050	0.053
	GPRS 1900(2 TX slots)	Top Side	661	23.21	23.50	1.069	0.127	0.136
Ant 0								
	GPRS 1900(2 TX slots)	Front Side	810	28.27	29.00	1.183	0.247	0.292
30#	GPRS 1900(2 TX slots)	Back Side	810	28.27	29.00	1.183	0.481	0.569
	GPRS 1900(2 TX slots)	Left Side	810	28.27	29.00	1.183	0.175	0.207
	GPRS 1900(2 TX slots)	Right Side	810	28.27	29.00	1.183	0.065	0.077
	GPRS 1900(2 TX slots)	Bottom Side	810	28.27	29.00	1.183	0.409	0.484



➤ **WCDMA Body SAR**

Plot No.	Band/Mode	Test Position	CH.	Ave. Power (dBm)	Tune-up Limit (dBm)	Tune-up Scaling Factor	Meas. SAR _{1g} (W/kg)	Reported SAR _{1g} (W/kg)
Ant 1								
	Band II/RMC 12.2Kbps	Front Side	9538	15.26	15.50	1.057	0.109	0.115
	Band II/RMC 12.2Kbps	Back Side	9538	15.26	15.50	1.057	0.130	0.137
	Band II/RMC 12.2Kbps	Left Side	9538	15.26	15.50	1.057	0.106	0.112
	Band II/RMC 12.2Kbps	Right Side	9538	15.26	15.50	1.057	0.042	0.044
	Band II/RMC 12.2Kbps	Top Side	9538	15.26	15.50	1.057	0.103	0.109
Ant 0								
	Band II/RMC 12.2Kbps	Front Side	9400	22.91	23.50	1.146	0.635	0.727
	Band II/RMC 12.2Kbps	Back Side	9400	22.91	23.50	1.146	0.759	0.869
	Band II/RMC 12.2Kbps	Left Side	9400	22.91	23.50	1.146	0.605	0.693
	Band II/RMC 12.2Kbps	Right Side	9400	22.91	23.50	1.146	0.073	0.084
	Band II/RMC 12.2Kbps	Bottom Side	9400	22.91	23.50	1.146	0.388	0.444
	Band II/RMC 12.2Kbps	Back Side	9262	22.86	23.50	1.159	0.638	0.739
31#	Band II/RMC 12.2Kbps	Back Side	9538	22.83	23.50	1.167	0.787	0.918
Ant 1								
	Band IV/RMC 12.2Kbps	Front Side	1413	14.33	14.50	1.040	0.064	0.067
	Band IV/RMC 12.2Kbps	Back Side	1413	14.33	14.50	1.040	0.077	0.080
	Band IV/RMC 12.2Kbps	Left Side	1413	14.33	14.50	1.040	0.068	0.071
	Band IV/RMC 12.2Kbps	Right Side	1413	14.33	14.50	1.040	0.041	0.043
	Band IV/RMC 12.2Kbps	Top Side	1413	14.33	14.50	1.040	0.058	0.060
Ant 0								
	Band IV/RMC 12.2Kbps	Front Side	1413	23.06	23.50	1.107	0.304	0.336
32#	Band IV/RMC 12.2Kbps	Back Side	1413	23.06	23.50	1.107	0.383	0.424
	Band IV/RMC 12.2Kbps	Left Side	1413	23.06	23.50	1.107	0.255	0.282
	Band IV/RMC 12.2Kbps	Right Side	1413	23.06	23.50	1.107	0.047	0.052
	Band IV/RMC 12.2Kbps	Bottom Side	1413	23.06	23.50	1.107	0.271	0.300
Ant 1								
	Band V/RMC 12.2Kbps	Front Side	4182	18.21	18.50	1.069	0.103	0.110
	Band V/RMC 12.2Kbps	Back Side	4182	18.21	18.50	1.069	0.157	0.168
	Band V/RMC 12.2Kbps	Left Side	4182	18.21	18.50	1.069	0.116	0.124
	Band V/RMC 12.2Kbps	Right Side	4182	18.21	18.50	1.069	0.075	0.080
	Band V/RMC 12.2Kbps	Top Side	4182	18.21	18.50	1.069	0.127	0.136
Ant 0								
	Band V/RMC 12.2Kbps	Front Side	4182	22.93	23.50	1.140	0.293	0.334
33#	Band V/RMC 12.2Kbps	Back Side	4182	22.93	23.50	1.140	0.345	0.393



	Band V/RMC 12.2Kbps	Left Side	4182	22.93	23.50	1.140	0.141	0.161
	Band V/RMC 12.2Kbps	Right Side	4182	22.93	23.50	1.140	0.038	0.043
	Band V/RMC 12.2Kbps	Bottom Side	4182	22.93	23.50	1.140	0.324	0.369

➤ **CDMA2000 Body SAR**

Plot No.	Band/Mode	Test Position	CH.	Ave. Power (dBm)	Tune-up Limit (dBm)	Tune-up Scaling Factor	Meas. SAR _{1g} (W/kg)	Reported SAR _{1g} (W/kg)
Ant 1								
	BC0/RC3 SO55	Front Side	384	21.56	22.00	1.107	0.117	0.129
	BC0/RC3 SO55	Back Side	384	21.56	22.00	1.107	0.143	0.158
Ant 0								
	BC0/RC3 SO55	Front Side	384	23.65	24.00	1.084	0.157	0.170
34#	BC0/RC3 SO55	Back Side	384	23.65	24.00	1.084	0.163	0.177
Ant 1								
	BC1/RC3 SO55	Front Side	600	16.74	17.50	1.191	0.172	0.205
	BC1/RC3 SO55	Back Side	600	16.74	17.50	1.191	0.196	0.233
Ant 0								
	BC1/RC3 SO55	Front Side	600	23.42	24.00	1.143	0.374	0.427
35#	BC1/RC3 SO55	Back Side	600	23.42	24.00	1.143	0.519	0.593

➤ **LTE QPSK Body SAR**

Plot No.	Band/Mode	Test Position	CH.	Ave. Power (dBm)	Tune-up Limit (dBm)	Tune-up Scaling Factor	Meas. SAR _{1g} (W/kg)	Reported SAR _{1g} (W/kg)
Ant 1								
	LTE Band 2/1RB#0 20M	Front Side	18900	17.17	17.50	1.079	0.061	0.066
	LTE Band 2/1RB#0 20M	Back Side	18900	17.17	17.50	1.079	0.096	0.103
	LTE Band 2/1RB#0 20M	Left Side	18900	17.17	17.50	1.079	0.086	0.093
	LTE Band 2/1RB#0 20M	Right Side	18900	17.17	17.50	1.079	0.049	0.053
	LTE Band 2/1RB#0 20M	Top Side	18900	17.17	17.50	1.079	0.075	0.081
	LTE Band 2/50RB#0 20M	Front Side	18900	16.12	16.50	1.091	0.045	0.049
	LTE Band 2/50RB#0 20M	Back Side	18900	16.12	16.50	1.091	0.070	0.076
	LTE Band 2/50RB#0 20M	Left Side	18900	16.12	16.50	1.091	0.063	0.069
	LTE Band 2/50RB#0 20M	Right Side	18900	16.12	16.50	1.091	0.036	0.039
	LTE Band 2/50RB#0 20M	Top Side	18900	16.12	16.50	1.091	0.055	0.060
Ant 0								
36#	LTE Band 2/1RB#0 20M	Front Side	18900	23.01	23.50	1.119	0.594	0.665
	LTE Band 2/1RB#0 20M	Back Side	18900	23.01	23.50	1.119	0.556	0.622



	LTE Band 2/1RB#0 20M	Left Side	18900	23.01	23.50	1.119	0.513	0.574
	LTE Band 2/1RB#0 20M	Right Side	18900	23.01	23.50	1.119	0.069	0.077
	LTE Band 2/1RB#0 20M	Bottom Side	18900	23.01	23.50	1.119	0.370	0.414
	LTE Band 2/50RB#0 20M	Front Side	18900	22.01	22.50	1.119	0.494	0.553
	LTE Band 2/50RB#0 20M	Back Side	18900	22.01	22.50	1.119	0.455	0.509
	LTE Band 2/50RB#0 20M	Left Side	18900	22.01	22.50	1.119	0.409	0.458
	LTE Band 2/50RB#0 20M	Right Side	18900	22.01	22.50	1.119	0.059	0.066
	LTE Band 2/50RB#0 20M	Bottom Side	18900	22.01	22.50	1.119	0.277	0.310
Ant 1								
	LTE Band 4/1RB#0 20M	Front Side	20175	17.64	18.00	1.086	0.076	0.083
	LTE Band 4/1RB#0 20M	Back Side	20175	17.64	18.00	1.086	0.085	0.092
	LTE Band 4/1RB#0 20M	Left Side	20175	17.64	18.00	1.086	0.066	0.072
	LTE Band 4/1RB#0 20M	Right Side	20175	17.64	18.00	1.086	0.046	0.049
	LTE Band 4/1RB#0 20M	Top Side	20175	17.64	18.00	1.086	0.075	0.081
	LTE Band 4/50RB#0 20M	Front Side	20175	16.67	17.00	1.079	0.059	0.064
	LTE Band 4/50RB#0 20M	Back Side	20175	16.67	17.00	1.079	0.066	0.071
	LTE Band 4/50RB#0 20M	Left Side	20175	16.67	17.00	1.079	0.052	0.056
	LTE Band 4/50RB#0 20M	Right Side	20175	16.67	17.00	1.079	0.035	0.038
	LTE Band 4/50RB#0 20M	Top Side	20175	16.67	17.00	1.079	0.058	0.063
Ant 0								
37#	LTE Band 4/1RB#0 20M	Front Side	20175	23.04	23.50	1.112	0.354	0.394
	LTE Band 4/1RB#0 20M	Back Side	20175	23.04	23.50	1.112	0.315	0.350
	LTE Band 4/1RB#0 20M	Left Side	20175	23.04	23.50	1.112	0.230	0.256
	LTE Band 4/1RB#0 20M	Right Side	20175	23.04	23.50	1.112	0.044	0.049
	LTE Band 4/1RB#0 20M	Bottom Side	20175	23.04	23.50	1.112	0.272	0.302
	LTE Band 4/50RB#0 20M	Front Side	20175	21.96	22.50	1.132	0.280	0.317
	LTE Band 4/50RB#0 20M	Back Side	20175	21.96	22.50	1.132	0.226	0.256
	LTE Band 4/50RB#0 20M	Left Side	20175	21.96	22.50	1.132	0.182	0.206
	LTE Band 4/50RB#0 20M	Right Side	20175	21.96	22.50	1.132	0.035	0.040
	LTE Band 4/50RB#0 20M	Bottom Side	20175	21.96	22.50	1.132	0.212	0.240
Ant 1								
	LTE Band 5/1RB#0 10M	Front Side	20525	18.68	19.00	1.076	0.139	0.149
	LTE Band 5/1RB#0 10M	Back Side	20525	18.68	19.00	1.076	0.167	0.180
	LTE Band 5/1RB#0 10M	Left Side	20525	18.68	19.00	1.076	0.131	0.141
	LTE Band 5/1RB#0 10M	Right Side	20525	18.68	19.00	1.076	0.036	0.038
	LTE Band 5/1RB#0 10M	Top Side	20525	18.68	19.00	1.076	0.153	0.164
	LTE Band 5/25RB#0 10M	Front Side	20525	17.56	18.00	1.107	0.105	0.117
	LTE Band 5/25RB#0 10M	Back Side	20525	17.56	18.00	1.107	0.127	0.140



	LTE Band 5/25RB#0 10M	Left Side	20525	17.56	18.00	1.107	0.100	0.110
	LTE Band 5/25RB#0 10M	Right Side	20525	17.56	18.00	1.107	0.027	0.030
	LTE Band 5/25RB#0 10M	Top Side	20525	17.56	18.00	1.107	0.116	0.128
Ant 0								
38#	LTE Band 5/1RB#0 10M	Front Side	20525	23.18	23.50	1.076	0.286	0.308
	LTE Band 5/1RB#0 10M	Back Side	20525	23.18	23.50	1.076	0.278	0.299
	LTE Band 5/1RB#0 10M	Left Side	20525	23.18	23.50	1.076	0.127	0.137
	LTE Band 5/1RB#0 10M	Right Side	20525	23.18	23.50	1.076	0.033	0.035
	LTE Band 5/1RB#0 10M	Bottom Side	20525	23.18	23.50	1.076	0.277	0.298
	LTE Band 5/25RB#0 10M	Front Side	20525	22.11	22.50	1.094	0.251	0.275
	LTE Band 5/25RB#0 10M	Back Side	20525	22.11	22.50	1.094	0.235	0.257
	LTE Band 5/25RB#0 10M	Left Side	20525	22.11	22.50	1.094	0.103	0.113
	LTE Band 5/25RB#0 10M	Right Side	20525	22.11	22.50	1.094	0.026	0.028
	LTE Band 5/25RB#0 10M	Bottom Side	20525	22.11	22.50	1.094	0.231	0.253
Ant 1								
	LTE Band 7/1RB#0 10M	Front Side	21100	16.18	16.50	1.076	0.062	0.067
	LTE Band 7/1RB#0 10M	Back Side	21100	16.18	16.50	1.076	0.088	0.095
	LTE Band 7/1RB#0 10M	Left Side	21100	16.18	16.50	1.076	0.071	0.076
	LTE Band 7/1RB#0 10M	Right Side	21100	16.18	16.50	1.076	0.037	0.040
	LTE Band 7/1RB#0 10M	Top Side	21100	16.18	16.50	1.076	0.085	0.091
	LTE Band 7/50RB#0 10M	Front Side	21100	15.15	15.50	1.084	0.050	0.055
	LTE Band 7/50RB#0 10M	Back Side	21100	15.15	15.50	1.084	0.072	0.078
	LTE Band 7/50RB#0 10M	Left Side	21100	15.15	15.50	1.084	0.058	0.062
	LTE Band 7/50RB#0 10M	Right Side	21100	15.15	15.50	1.084	0.030	0.032
	LTE Band 7/50RB#0 10M	Top Side	21100	15.15	15.50	1.084	0.069	0.075
Ant 0								
	LTE Band 7/1RB#0 10M	Front Side	21100	22.59	23.00	1.099	0.295	0.324
39#	LTE Band 7/1RB#0 10M	Back Side	21100	22.59	23.00	1.099	0.368	0.404
	LTE Band 7/1RB#0 10M	Left Side	21100	22.59	23.00	1.099	0.127	0.140
	LTE Band 7/1RB#0 10M	Right Side	21100	22.59	23.00	1.099	0.081	0.089
	LTE Band 7/1RB#0 10M	Bottom Side	21100	22.59	23.00	1.099	0.704	0.774
	LTE Band 7/1RB#0 10M	Bottom Side	20850	22.49	23.00	1.125	0.727	0.818
40#	LTE Band 7/1RB#0 10M	Bottom Side	21350	22.44	23.00	1.138	0.729	0.829
	LTE Band 7/50RB#0 10M	Front Side	21100	21.46	22.00	1.132	0.225	0.255
	LTE Band 7/50RB#0 10M	Back Side	21100	21.46	22.00	1.132	0.360	0.408
	LTE Band 7/50RB#0 10M	Left Side	21100	21.46	22.00	1.132	0.105	0.119
	LTE Band 7/50RB#0 10M	Right Side	21100	21.46	22.00	1.132	0.061	0.069
	LTE Band 7/50RB#0 10M	Bottom Side	21100	21.46	22.00	1.132	0.685	0.776



	LTE Band 7/100RB#0 10M	Bottom Side	21100	22.59	23.50	1.233	0.546	0.624
Ant 1								
	LTE Band 12/1RB#0 10M	Front Side	23095	21.09	21.50	1.099	0.091	0.100
41#	LTE Band 12/1RB#0 10M	Back Side	23095	21.09	21.50	1.099	0.097	0.107
	LTE Band 12/1RB#0 10M	Left Side	23095	21.09	21.50	1.099	0.057	0.063
	LTE Band 12/1RB#0 10M	Right Side	23095	21.09	21.50	1.099	0.019	0.020
	LTE Band 12/1RB#0 10M	Top Side	23095	21.09	21.50	1.099	0.095	0.104
	LTE Band 12/25RB#0 10M	Front Side	23095	20.06	20.50	1.107	0.075	0.082
	LTE Band 12/25RB#0 10M	Back Side	23095	20.06	20.50	1.107	0.083	0.091
	LTE Band 12/25RB#0 10M	Left Side	23095	20.06	20.50	1.107	0.047	0.052
	LTE Band 12/25RB#0 10M	Right Side	23095	20.06	20.50	1.107	0.015	0.017
	LTE Band 12/25RB#0 10M	Top Side	23095	20.06	20.50	1.107	0.080	0.088
Ant 0								
	LTE Band 12/1RB#0 10M	Front Side	23095	23.18	23.50	1.076	0.020	0.022
	LTE Band 12/1RB#0 10M	Back Side	23095	23.18	23.50	1.076	0.025	0.027
	LTE Band 12/1RB#0 10M	Left Side	23095	23.18	23.50	1.076	0.022	0.024
	LTE Band 12/1RB#0 10M	Right Side	23095	23.18	23.50	1.076	0.005	0.006
	LTE Band 12/1RB#0 10M	Bottom Side	23095	23.18	23.50	1.076	0.032	0.034
	LTE Band 12/25RB#0 10M	Front Side	23095	22.16	22.50	1.081	0.016	0.018
	LTE Band 12/25RB#0 10M	Back Side	23095	22.16	22.50	1.081	0.021	0.023
	LTE Band 12/25RB#0 10M	Left Side	23095	22.16	22.50	1.081	0.018	0.019
	LTE Band 12/25RB#0 10M	Right Side	23095	22.16	22.50	1.081	0.005	0.005
	LTE Band 12/25RB#0 10M	Bottom Side	23095	22.16	22.50	1.081	0.026	0.028
Ant 1								
	LTE Band 18/1RB#0 15M	Front Side	23925	18.81	19.50	1.172	0.111	0.130
	LTE Band 18/1RB#0 15M	Back Side	23925	18.81	19.50	1.172	0.135	0.158
	LTE Band 18/1RB#0 15M	Left Side	23925	18.81	19.50	1.172	0.076	0.089
	LTE Band 18/1RB#0 15M	Right Side	23925	18.81	19.50	1.172	0.042	0.049
	LTE Band 18/1RB#0 15M	Top Side	23925	18.81	19.50	1.172	0.109	0.128
	LTE Band 18/36RB#0 15M	Front Side	23925	17.57	18.50	1.239	0.088	0.108
	LTE Band 18/36RB#0 15M	Back Side	23925	17.57	18.50	1.239	0.107	0.132
	LTE Band 18/36RB#0 15M	Left Side	23925	17.57	18.50	1.239	0.060	0.074
	LTE Band 18/36RB#0 15M	Right Side	23925	17.57	18.50	1.239	0.033	0.041
	LTE Band 18/36RB#0 15M	Top Side	23925	17.57	18.50	1.239	0.086	0.107
Ant 0								
	LTE Band 18/1RB#0 15M	Front Side	23925	23.07	23.50	1.104	0.213	0.235
42#	LTE Band 18/1RB#0 15M	Back Side	23925	23.07	23.50	1.104	0.217	0.240
	LTE Band 18/1RB#0 15M	Left Side	23925	23.07	23.50	1.104	0.129	0.142



	LTE Band 18/1RB#0 15M	Right Side	23925	23.07	23.50	1.104	0.026	0.028
	LTE Band 18/1RB#0 15M	Bottom Side	23925	23.07	23.50	1.104	0.192	0.212
	LTE Band 18/36RB#0 15M	Front Side	23925	21.93	22.50	1.140	0.182	0.208
	LTE Band 18/36RB#0 15M	Back Side	23925	21.93	22.50	1.140	0.204	0.233
	LTE Band 18/36RB#0 15M	Left Side	23925	21.93	22.50	1.140	0.095	0.108
	LTE Band 18/36RB#0 15M	Right Side	23925	21.93	22.50	1.140	0.022	0.025
	LTE Band 18/36RB#0 15M	Bottom Side	23925	21.93	22.50	1.140	0.168	0.192
Ant 1								
	LTE Band 19/1RB#0 15M	Front Side	24075	18.44	19.50	1.276	0.125	0.160
	LTE Band 19/1RB#0 15M	Back Side	24075	18.44	19.50	1.276	0.161	0.206
	LTE Band 19/1RB#0 15M	Left Side	24075	18.44	19.50	1.276	0.126	0.161
	LTE Band 19/1RB#0 15M	Right Side	24075	18.44	19.50	1.276	0.062	0.079
	LTE Band 19/1RB#0 15M	Top Side	24075	18.44	19.50	1.276	0.148	0.189
	LTE Band 19/36RB#0 15M	Front Side	24075	17.68	18.50	1.208	0.095	0.115
	LTE Band 19/36RB#0 15M	Back Side	24075	17.68	18.50	1.208	0.122	0.148
	LTE Band 19/36RB#0 15M	Left Side	24075	17.68	18.50	1.208	0.085	0.103
	LTE Band 19/36RB#0 15M	Right Side	24075	17.68	18.50	1.208	0.047	0.057
	LTE Band 19/36RB#0 15M	Top Side	24075	17.68	18.50	1.208	0.112	0.136
Ant 0								
	LTE Band 19/1RB#0 15M	Front Side	24075	22.57	23.50	1.239	0.297	0.368
43#	LTE Band 19/1RB#0 15M	Back Side	24075	22.57	23.50	1.239	0.304	0.377
	LTE Band 19/1RB#0 15M	Left Side	24075	22.57	23.50	1.239	0.144	0.178
	LTE Band 19/1RB#0 15M	Right Side	24075	22.57	23.50	1.239	0.032	0.040
	LTE Band 19/1RB#0 15M	Bottom Side	24075	22.57	23.50	1.239	0.260	0.322
	LTE Band 19/36RB#0 15M	Front Side	24075	21.68	22.50	1.208	0.244	0.295
	LTE Band 19/36RB#0 15M	Back Side	24075	21.68	22.50	1.208	0.269	0.325
	LTE Band 19/36RB#0 15M	Left Side	24075	21.68	22.50	1.208	0.117	0.141
	LTE Band 19/36RB#0 15M	Right Side	24075	21.68	22.50	1.208	0.026	0.031
	LTE Band 19/36RB#0 15M	Bottom Side	24075	21.68	22.50	1.208	0.221	0.267
Ant 1								
	LTE Band 26/1RB#0 15M	Front Side	26865	19.62	20.00	1.091	0.118	0.129
	LTE Band 26/1RB#0 15M	Back Side	26865	19.62	20.00	1.091	0.168	0.183
	LTE Band 26/1RB#0 15M	Left Side	26865	19.62	20.00	1.091	0.126	0.138
	LTE Band 26/1RB#0 15M	Right Side	26865	19.62	20.00	1.091	0.046	0.050
	LTE Band 26/1RB#0 15M	Top Side	26865	19.62	20.00	1.091	0.137	0.150
	LTE Band 26/36RB#0 15M	Front Side	26865	18.24	19.00	1.191	0.089	0.105
	LTE Band 26/36RB#0 15M	Back Side	26865	18.24	19.00	1.191	0.126	0.150
	LTE Band 26/36RB#0 15M	Left Side	26865	18.24	19.00	1.191	0.095	0.113



	LTE Band 26/36RB#0 15M	Right Side	26865	18.24	19.00	1.191	0.035	0.041
	LTE Band 26/36RB#0 15M	Top Side	26865	18.24	19.00	1.191	0.103	0.122
Ant 0								
	LTE Band 26/1RB#0 15M	Front Side	26865	22.98	23.50	1.127	0.243	0.274
	LTE Band 26/1RB#0 15M	Back Side	26865	22.98	23.50	1.127	0.223	0.251
	LTE Band 26/1RB#0 15M	Left Side	26865	22.98	23.50	1.127	0.128	0.144
	LTE Band 26/1RB#0 15M	Right Side	26865	22.98	23.50	1.127	0.030	0.034
	LTE Band 26/1RB#0 15M	Bottom Side	26865	22.98	23.50	1.127	0.188	0.212
	LTE Band 26/36RB#0 15M	Front Side	26865	21.59	22.50	1.233	0.209	0.258
44#	LTE Band 26/36RB#0 15M	Back Side	26865	21.59	22.50	1.233	0.299	0.369
	LTE Band 26/36RB#0 15M	Left Side	26865	21.59	22.50	1.233	0.096	0.118
	LTE Band 26/36RB#0 15M	Right Side	26865	21.59	22.50	1.233	0.025	0.031
	LTE Band 26/36RB#0 15M	Bottom Side	26865	21.59	22.50	1.233	0.143	0.176
Ant 1								
	LTE Band 38/1RB#0 20M	Front Side	38000	20.50	21.00	1.122	0.099	0.112
	LTE Band 38/1RB#0 20M	Back Side	38000	20.50	21.00	1.122	0.151	0.170
	LTE Band 38/1RB#0 20M	Left Side	38000	20.50	21.00	1.122	0.102	0.115
	LTE Band 38/1RB#0 20M	Right Side	38000	20.50	21.00	1.122	0.041	0.046
	LTE Band 38/1RB#0 20M	Top Side	38000	20.50	21.00	1.122	0.116	0.131
	LTE Band 38/50RB#0 20M	Front Side	38000	19.35	20.00	1.161	0.078	0.091
	LTE Band 38/50RB#0 20M	Back Side	38000	19.35	20.00	1.161	0.118	0.138
	LTE Band 38/50RB#0 20M	Left Side	38000	19.35	20.00	1.161	0.080	0.093
	LTE Band 38/50RB#0 20M	Right Side	38000	19.35	20.00	1.161	0.032	0.037
	LTE Band 38/50RB#0 20M	Top Side	38000	19.35	20.00	1.161	0.090	0.106
Ant 0								
	LTE Band 38/1RB#0 20M	Front Side	38000	22.85	23.50	1.161	0.445	0.520
45#	LTE Band 38/1RB#0 20M	Back Side	38000	22.85	23.50	1.161	0.523	0.611
	LTE Band 38/1RB#0 20M	Left Side	38000	22.85	23.50	1.161	0.140	0.164
	LTE Band 38/1RB#0 20M	Right Side	38000	22.85	23.50	1.161	0.071	0.083
	LTE Band 38/1RB#0 20M	Bottom Side	38000	22.85	23.50	1.161	0.733	0.856
46#	LTE Band 38/1RB#0 20M	Bottom Side	37850	22.49	23.50	1.262	0.739	0.938
	LTE Band 38/1RB#0 20M	Bottom Side	38150	22.50	23.50	1.259	0.723	0.916
	LTE Band 38/50RB#0 20M	Front Side	38000	21.61	22.50	1.227	0.331	0.409
	LTE Band 38/50RB#0 20M	Back Side	38000	21.61	22.50	1.227	0.402	0.496
	LTE Band 38/50RB#0 20M	Left Side	38000	21.61	22.50	1.227	0.109	0.135
	LTE Band 38/50RB#0 20M	Right Side	38000	21.61	22.50	1.227	0.052	0.064
	LTE Band 38/50RB#0 20M	Bottom Side	38000	21.61	22.50	1.227	0.582	0.719
	LTE Band 38/100RB#0 20M	Bottom Side	38000	21.58	22.50	1.236	0.533	0.663



Ant 1								
	LTE Band 40A/1RB#0 10M	Front Side	38750	19.24	20.00	1.191	0.078	0.093
	LTE Band 40A/1RB#0 10M	Back Side	38750	19.24	20.00	1.191	0.096	0.115
	LTE Band 40A/1RB#0 10M	Left Side	38750	19.24	20.00	1.191	0.063	0.075
	LTE Band 40A/1RB#0 10M	Right Side	38750	19.24	20.00	1.191	0.030	0.036
	LTE Band 40A/1RB#0 10M	Top Side	38750	19.24	20.00	1.191	0.083	0.099
	LTE Band 40A/25RB#0 10M	Front Side	38750	18.11	19.00	1.227	0.062	0.077
	LTE Band 40A/25RB#0 10M	Back Side	38750	18.11	19.00	1.227	0.077	0.095
	LTE Band 40A/25RB#0 10M	Left Side	38750	18.11	19.00	1.227	0.050	0.062
	LTE Band 40A/25RB#0 10M	Right Side	38750	18.11	19.00	1.227	0.024	0.030
	LTE Band 40A/25RB#0 10M	Top Side	38750	18.11	19.00	1.227	0.066	0.082
Ant 0								
	LTE Band 40A/1RB#0 10M	Front Side	38750	22.83	23.50	1.167	0.415	0.487
47#	LTE Band 40A/1RB#0 10M	Back Side	38750	22.83	23.50	1.167	0.456	0.535
	LTE Band 40A/1RB#0 10M	Left Side	38750	22.83	23.50	1.167	0.060	0.071
	LTE Band 40A/1RB#0 10M	Right Side	38750	22.83	23.50	1.167	0.112	0.131
48#	LTE Band 40A/1RB#0 10M	Bottom Side	38750	22.83	23.50	1.167	0.604	0.709
	LTE Band 40A/25RB#0 10M	Front Side	38750	21.64	22.50	1.219	0.338	0.414
	LTE Band 40A/25RB#0 10M	Back Side	38750	21.64	22.50	1.219	0.376	0.461
	LTE Band 40A/25RB#0 10M	Left Side	38750	21.64	22.50	1.219	0.049	0.060
	LTE Band 40A/25RB#0 10M	Right Side	38750	21.64	22.50	1.219	0.094	0.116
	LTE Band 40A/25RB#0 10M	Bottom Side	38750	21.64	22.50	1.219	0.515	0.632
Ant 1								
	LTE Band 40B/1RB#0 10M	Front Side	39200	18.99	19.50	1.125	0.072	0.081
	LTE Band 40B/1RB#0 10M	Back Side	39200	18.99	19.50	1.125	0.095	0.108
	LTE Band 40B/1RB#0 10M	Left Side	39200	18.99	19.50	1.125	0.086	0.097
	LTE Band 40B/1RB#0 10M	Right Side	39200	18.99	19.50	1.125	0.041	0.046
	LTE Band 40B/1RB#0 10M	Top Side	39200	18.99	19.50	1.125	0.086	0.097
	LTE Band 40B/25RB#0 10M	Front Side	39200	17.8	18.50	1.175	0.059	0.070
	LTE Band 40B/25RB#0 10M	Back Side	39200	17.8	18.50	1.175	0.078	0.092
	LTE Band 40B/25RB#0 10M	Left Side	39200	17.8	18.50	1.175	0.071	0.083
	LTE Band 40B/25RB#0 10M	Right Side	39200	17.8	18.50	1.175	0.034	0.040
	LTE Band 40B/25RB#0 10M	Top Side	39200	17.8	18.50	1.175	0.071	0.083
Ant 0								
	LTE Band 40B/1RB#0 10M	Front Side	39200	22.93	23.50	1.140	0.468	0.537
49#	LTE Band 40B/1RB#0 10M	Back Side	39200	22.93	23.50	1.140	0.496	0.569
	LTE Band 40B/1RB#0 10M	Left Side	39200	22.93	23.50	1.140	0.076	0.087
	LTE Band 40B/1RB#0 10M	Right Side	39200	22.93	23.50	1.140	0.111	0.127



50#	LTE Band 40B/1RB#0 10M	Bottom Side	39200	22.93	23.50	1.140	0.650	0.746
	LTE Band 40B/25RB#0 10M	Front Side	39200	21.79	22.50	1.178	0.369	0.437
	LTE Band 40B/25RB#0 10M	Back Side	39200	21.79	22.50	1.178	0.395	0.468
	LTE Band 40B/25RB#0 10M	Left Side	39200	21.79	22.50	1.178	0.062	0.073
	LTE Band 40B/25RB#0 10M	Right Side	39200	21.79	22.50	1.178	0.089	0.106
	LTE Band 40B/25RB#0 10M	Bottom Side	39200	21.79	22.50	1.178	0.540	0.640
Ant 1								
	LTE Band 41/1RB#0 20M	Front Side	40620	19.50	20.00	1.122	0.124	0.140
	LTE Band 41/1RB#0 20M	Back Side	40620	19.50	20.00	1.122	0.151	0.170
	LTE Band 41/1RB#0 20M	Left Side	40620	19.50	20.00	1.122	0.114	0.129
	LTE Band 41/1RB#0 20M	Right Side	40620	19.50	20.00	1.122	0.068	0.077
	LTE Band 41/1RB#0 20M	Top Side	40620	19.50	20.00	1.122	0.137	0.155
	LTE Band 41/50RB#0 20M	Front Side	40620	18.38	19.00	1.153	0.089	0.104
	LTE Band 41/50RB#0 20M	Back Side	40620	18.38	19.00	1.153	0.109	0.126
	LTE Band 41/50RB#0 20M	Left Side	40620	18.38	19.00	1.153	0.082	0.095
	LTE Band 41/50RB#0 20M	Right Side	40620	18.38	19.00	1.153	0.049	0.057
	LTE Band 41/50RB#0 20M	Top Side	40620	18.38	19.00	1.153	0.099	0.114
Ant 0								
	LTE Band 41/1RB#0 20M	Front Side	40620	22.39	23.00	1.151	0.441	0.511
51#	LTE Band 41/1RB#0 20M	Back Side	40620	22.39	23.00	1.151	0.512	0.593
	LTE Band 41/1RB#0 20M	Left Side	40620	22.39	23.00	1.151	0.128	0.148
	LTE Band 41/1RB#0 20M	Right Side	40620	22.39	23.00	1.151	0.057	0.066
	LTE Band 41/1RB#0 20M	Bottom Side	40620	22.39	23.00	1.151	0.716	0.829
	LTE Band 41/1RB#0 20M	Bottom Side	39750	22.19	23.00	1.205	0.648	0.786
	LTE Band 41/1RB#0 20M	Bottom Side	40185	22.16	23.00	1.213	0.695	0.848
52#	LTE Band 41/1RB#0 20M	Bottom Side	41055	22.18	23.00	1.208	0.719	0.874
	LTE Band 41/1RB#0 20M	Bottom Side	41490	22.01	23.00	1.256	0.678	0.857
	LTE Band 41/50RB#0 20M	Front Side	40620	21.27	22.00	1.183	0.328	0.390
	LTE Band 41/50RB#0 20M	Back Side	40620	21.27	22.00	1.183	0.406	0.483
	LTE Band 41/50RB#0 20M	Left Side	40620	21.27	22.00	1.183	0.099	0.118
	LTE Band 41/50RB#0 20M	Right Side	40620	21.27	22.00	1.183	0.071	0.084
	LTE Band 41/50RB#0 20M	Bottom Side	40620	21.27	22.00	1.183	0.563	0.670
	LTE Band 41/100RB#0 20M	Bottom Side	40620	21.25	22.00	1.189	0.482	0.576
Ant 1								
	LTE Band 66/1RB#0 20M	Front Side	132322	15.10	15.50	1.096	0.078	0.086
	LTE Band 66/1RB#0 20M	Back Side	132322	15.10	15.50	1.096	0.086	0.094
	LTE Band 66/1RB#0 20M	Left Side	132322	15.10	15.50	1.096	0.060	0.066
	LTE Band 66/1RB#0 20M	Right Side	132322	15.10	15.50	1.096	0.036	0.040



	LTE Band 66/1RB#0 20M	Top Side	132322	15.10	15.50	1.096	0.082	0.090
	LTE Band 66/50RB#0 20M	Front Side	132322	14.13	14.50	1.089	0.064	0.070
	LTE Band 66/50RB#0 20M	Back Side	132322	14.13	14.50	1.089	0.070	0.076
	LTE Band 66/50RB#0 20M	Left Side	132322	14.13	14.50	1.089	0.049	0.053
	LTE Band 66/50RB#0 20M	Right Side	132322	14.13	14.50	1.089	0.030	0.033
	LTE Band 66/50RB#0 20M	Top Side	132322	14.13	14.50	1.089	0.067	0.073
Ant 0								
53#	LTE Band 66/1RB#0 20M	Front Side	132322	22.92	23.50	1.143	0.394	0.450
	LTE Band 66/1RB#0 20M	Back Side	132322	22.92	23.50	1.143	0.333	0.381
	LTE Band 66/1RB#0 20M	Left Side	132322	22.92	23.50	1.143	0.279	0.319
	LTE Band 66/1RB#0 20M	Right Side	132322	22.92	23.50	1.143	0.102	0.117
	LTE Band 66/1RB#0 20M	Bottom Side	132322	22.92	23.50	1.143	0.272	0.311
	LTE Band 66/50RB#0 20M	Front Side	132322	21.92	22.50	1.143	0.267	0.305
	LTE Band 66/50RB#0 20M	Back Side	132322	21.92	22.50	1.143	0.304	0.347
	LTE Band 66/50RB#0 20M	Left Side	132322	21.92	22.50	1.143	0.217	0.248
	LTE Band 66/50RB#0 20M	Right Side	132322	21.92	22.50	1.143	0.072	0.082
	LTE Band 66/50RB#0 20M	Bottom Side	132322	21.92	22.50	1.143	0.136	0.155

➤ **5G NR DFT-s-QPSK Body SAR**

Plot No.	Band/Mode	Test Position	CH.	Ave. Power (dBm)	Tune-up Limit (dBm)	Tune-up Scaling Factor	Meas. SAR _{1g} (W/kg)	Reported SAR _{1g} (W/kg)
Ant 2								
	5G NR n41/1RB#1 100M	Front Side	518598	13.46	14.00	1.132	0.061	0.069
54#	5G NR n41/1RB#1 100M	Back Side	518598	13.46	14.00	1.132	0.095	0.108
55#	5G NR n41/1RB#1 100M	Right Side	518598	13.46	14.00	1.132	0.165	0.187
	5G NR n41/1RB#1 100M	Top Side	518598	13.46	14.00	1.132	0.055	0.062
	5G NR n41/135RB#1 100M	Front Side	518598	13.45	14.00	1.135	0.056	0.064
	5G NR n41/135RB#1 100M	Back Side	518598	13.45	14.00	1.135	0.063	0.072
	5G NR n41/135RB#1 100M	Right Side	518598	13.45	14.00	1.135	0.115	0.131
	5G NR n41/135RB#1 100M	Top Side	518598	13.45	14.00	1.135	0.038	0.043
Ant 2 for EN-DC								
	5G NR n41/1RB#1 100M	Front Side	518598	10.26	11.50	1.330	0.052	0.069
	5G NR n41/1RB#1 100M	Back Side	518598	10.26	11.50	1.330	0.074	0.098
	5G NR n41/1RB#1 100M	Right Side	518598	10.26	11.50	1.330	0.099	0.132
	5G NR n41/1RB#1 100M	Top Side	518598	10.26	11.50	1.330	0.053	0.070
	5G NR n41/135RB#1 100M	Front Side	518598	10.20	11.50	1.349	0.041	0.055
	5G NR n41/135RB#1 100M	Back Side	518598	10.20	11.50	1.349	0.060	0.081
	5G NR n41/135RB#1 100M	Right Side	518598	10.20	11.50	1.349	0.087	0.117
	5G NR n41/135RB#1 100M	Top Side	518598	10.20	11.50	1.349	0.042	0.057



Ant 2								
	5G NR n77/1RB#1 100M	Front Side	656000	11.19	11.50	1.074	0.038	0.040
56#	5G NR n77/1RB#1 100M	Back Side	656000	11.19	11.50	1.074	0.069	0.074
57#	5G NR n77/1RB#1 100M	Right Side	656000	11.19	11.50	1.074	0.143	0.154
	5G NR n77/1RB#1 100M	Top Side	656000	11.19	11.50	1.074	0.035	0.037
	5G NR n77/135RB#1 100M	Front Side	656000	10.95	11.50	1.135	0.033	0.038
	5G NR n77/135RB#1 100M	Back Side	656000	10.95	11.50	1.135	0.061	0.070
	5G NR n77/135RB#1 100M	Right Side	656000	10.95	11.50	1.135	0.114	0.129
	5G NR n77/135RB#1 100M	Top Side	656000	10.95	11.50	1.135	0.031	0.035
Ant 2								
	5G NR n78/1RB#1 100M	Front Side	650000	18.06	19.00	1.242	0.127	0.158
58#	5G NR n78/1RB#1 100M	Back Side	650000	18.06	19.00	1.242	0.165	0.205
59#	5G NR n78/1RB#1 100M	Right Side	650000	18.06	19.00	1.242	0.480	0.596
	5G NR n78/1RB#1 100M	Top Side	650000	18.06	19.00	1.242	0.098	0.122
	5G NR n78/135RB#1 100M	Front Side	650000	18.03	19.00	1.250	0.108	0.135
	5G NR n78/135RB#1 100M	Back Side	650000	18.03	19.00	1.250	0.121	0.151
	5G NR n78/135RB#1 100M	Right Side	650000	18.03	19.00	1.250	0.387	0.484
	5G NR n78/135RB#1 100M	Top Side	650000	18.03	19.00	1.250	0.082	0.103

➤ **WLAN Body SAR**

Plot No.	Band/Mode	Test Position	CH.	Ave. Power (dBm)	Tune-up Limit (dBm)	Tune-up Scaling Factor	Meas. SAR _{1g} (W/kg)	Reported SAR _{1g} (W/kg)
Ant 5(CH 0)								
	WLAN2.4GHz/802.11b	Front Side	6	17.13	18.00	1.222	0.053	0.065
	WLAN2.4GHz/802.11b	Back Side	6	17.13	18.00	1.222	0.079	0.096
	WLAN2.4GHz/802.11b	Right Side	6	17.13	18.00	1.222	0.067	0.082
	WLAN2.4GHz/802.11b	Top Side	6	17.13	18.00	1.222	0.047	0.057
Ant 6(CH 1)								
	WLAN2.4GHz/802.11b	Front Side	11	16.48	17.00	1.127	0.214	0.241
60#	WLAN2.4GHz/802.11b	Back Side	11	16.48	17.00	1.127	0.227	0.256
61#	WLAN2.4GHz/802.11b	Right Side	11	16.48	17.00	1.127	0.338	0.381
Ant 5(CH 0)								
	WLAN5.2GHz/802.11a	Front Side	36	12.34	13.00	1.164	0.124	0.145
	WLAN5.2GHz/802.11a	Back Side	36	12.34	13.00	1.164	0.196	0.230
	WLAN5.2GHz/802.11a	Right Side	36	12.34	13.00	1.164	0.189	0.222
	WLAN5.2GHz/802.11a	Top Side	36	12.34	13.00	1.164	0.118	0.139
Ant 6(CH 1)								
	WLAN5.2GHz/802.11a	Front Side	44	15.37	16.50	1.297	0.127	0.166



62#	WLAN5.2GHz/802.11a	Back Side	44	15.37	16.50	1.297	0.220	0.288
63#	WLAN5.2GHz/802.11a	Right Side	44	15.37	16.50	1.297	0.269	0.352
	WLAN5.2GHz/802.11a	Top Side	44	15.37	16.50	1.297	0.187	0.245
Ant 5(CH 0)								
	WLAN5.3GHz/802.11a	Front Side	64	11.48	12.00	1.127	0.114	0.130
	WLAN5.3GHz/802.11a	Back Side	64	11.48	12.00	1.127	0.177	0.201
Ant 6(CH 1)								
	WLAN5.3GHz/802.11a	Front Side	60	15.45	16.00	1.135	0.176	0.202
64#	WLAN5.3GHz/802.11a	Back Side	60	15.45	16.00	1.135	0.263	0.301
Ant 5(CH 0)								
	WLAN5.5GHz/802.11a	Front Side	144	11.15	12.00	1.216	0.051	0.063
	WLAN5.5GHz/802.11a	Back Side	144	11.15	12.00	1.216	0.069	0.085
Ant 6(CH 1)								
	WLAN5.5GHz/802.11a	Front Side	120	16.64	17.50	1.219	0.239	0.294
62#	WLAN5.5GHz/802.11a	Back Side	120	16.64	17.50	1.219	0.318	0.391
Ant 5(CH 0)								
	WLAN5.8GHz/802.11a	Front Side	149	12.90	13.50	1.148	0.053	0.061
	WLAN5.8GHz/802.11a	Back Side	149	12.90	13.50	1.148	0.074	0.085
	WLAN5.8GHz/802.11a	Right Side	149	12.90	13.50	1.148	0.067	0.078
	WLAN5.8GHz/802.11a	Top Side	149	12.90	13.50	1.148	0.045	0.052
Ant 6(CH 1)								
	WLAN5.8GHz/802.11n20	Front Side	149	16.11	17.00	1.227	0.247	0.304
65#	WLAN5.8GHz/802.11n20	Back Side	149	16.11	17.00	1.227	0.357	0.440
	WLAN5.8GHz/802.11n20	Right Side	149	16.11	17.00	1.227	0.355	0.437
Ant 5(CH 0)								
66#	Bluetooth/DH5	Front Side	39	13.79	14.50	1.178	0.111	0.176
	Bluetooth/DH5	Back Side	39	13.79	14.50	1.178	0.070	0.110
	Bluetooth/DH5	Right Side	39	13.79	14.50	1.178	0.066	0.105
	Bluetooth/DH5	Top Side	39	13.79	14.50	1.178	0.057	0.090

Note:

1. For TDD-LTE, the reported SAR should be scaled with the duty cycle scaling factor 1.006.
2. The 2.4G WLAN reported 1g SAR (W/kg) should be scaled with the duty cycle scaling factor 1.0, 5G WLAN 802.11a with 1.009 and 802.11n20 with 1.004.



18.4. Repeated SAR Assessment

➤ General Note

In accordance with published RF Exposure KDB procedure 865664 D01 SAR measurement 100 MHz to 6 GHz. These additional measurements are repeated after the completion of all measurements requiring the same head or body tissue-equivalent medium in a frequency band. The test device should be returned to ambient conditions (normal room temperature) with the battery fully charged before it is re-mounted on the device holder for the repeated measurement(s) to minimize any unexpected variations in the repeated results.

1. Repeated measurement is not required when the original highest measured SAR is < 0.80 W/kg;
2. When the original highest measured SAR is ≥ 0.80 W/kg, repeat that measurement once.
3. Perform a second repeated measurement only if the ratio of largest to smallest SAR for the original and first repeated measurements is > 1.20 or when the original or repeated measurement is ≥ 1.45 W/kg (~ 10% from the 1-g SAR limit).
4. Perform a third repeated measurement only if the original, first or second repeated measurement is ≥ 1.5 W/kg and the ratio of largest to smallest SAR for the original, first and second repeated measurements is > 1.20 .

➤ Test Results

Plot No.	Band/Mode	Test Position	CH.	Ave. Power (dBm)	Tune-up Limit (dBm)	Tune-up Scaling Factor	Meas. SAR _{1g} (W/kg)	Reported SAR _{1g} (W/kg)
Ant 1								
	BC1/RC3 SO55	Right Cheek	1175	16.55	17.50	1.245	0.843	1.049
	BC1/RC3 SO55	Right Cheek	1175	16.55	17.50	1.245	0.828	1.031
Ant 1								
OR.	LTE Band 26/1RB#0 15M	Right Cheek	26965	19.51	20.00	1.119	0.908	1.016
1 st	LTE Band 26/36RB#0 15M	Right Cheek	26965	19.51	20.00	1.119	0.901	1.008
Ant 2								
OR.	5G NR n41/1RB#1 100M	Left Cheek	528000	13.32	14.00	1.169	0.800	0.936
1 st	5G NR n41/1RB#1 100M	Left Cheek	528000	13.32	14.00	1.169	0.789	0.922
Ant 2								
OR.	5G NR n77/1RB#1 100M	Left Cheek	650000	11.13	11.50	1.089	0.848	0.923
1 st	5G NR n77/1RB#1 100M	Left Cheek	650000	11.13	11.50	1.089	0.832	0.906
Ant 2								
OR.	5G NR n78/1RB#1 100M	Left Cheek	650000	18.06	19.00	1.242	0.848	1.053
1 st	5G NR n78/1RB#1 100M	Left Cheek	650000	18.06	19.00	1.242	0.839	1.042
Ant 5								
OR.	WLAN2.4GHz/802.11b	Left Cheek	6	17.13	18.00	1.222	0.833	1.018



1 st	WLAN2.4GHz/802.11b	Left Cheek	6	17.13	18.00	1.222	0.829	1.013
OR.	WLAN5.8GHz/802.11a	Left Cheek	157	15.44	16.00	1.138	0.843	0.968
1 st	WLAN5.8GHz/802.11a	Left Cheek	157	15.44	16.00	1.138	0.796	0.914

18.5. Extremity SAR Assessment

➤ General Guidance

1. According to KDB 648747 D04v01r03 The UMPC mini-tablet procedures must also be applied to test the SAR of all surfaces and edges with an antenna located at ≤ 25 mm from that surface or edge, in direct contact with a flat phantom, for 10-g extremity SAR according to the body-equivalent tissue dielectric parameters in KDB Publication 865664 D01 to address interactive hand use exposure conditions.
2. When hotspot mode applies, 10-g extremity SAR is required only for the surfaces and edges with hotspot mode 1-g reported SAR > 1.2 W/kg.
3. According to the user manual, the EUT diagonal size is greater than 16cm, therefore the 0mm extremity SAR of WLAN 5GHz is required. There are two types of antennas in this device, only the worst antenna was tested the extremity SAR in this report.

➤ Test Results

Plot No.	Band/Mode	Test Position	CH.	Ave. Power (dBm)	Tune-up Limit (dBm)	Tune-up Scaling Factor	Meas. SAR _{10g} (W/kg)	Reported SAR _{10g} (W/kg)
Ant 0								
	BC1/RC3 SO55	Front Side	384	23.65	24.00	1.084	0.517	0.560
65#	BC1/RC3 SO55	Back Side	384	23.65	24.00	1.084	0.607	0.658
Ant 0								
	BC0/RC3 SO55	Front Side	600	23.42	24.00	1.143	1.020	1.166
66#	BC0/RC3 SO55	Back Side	600	23.42	24.00	1.143	1.270	1.451
Ant 5 (CH0)								
	WLAN5.3GHz/802.11a	Front Side	64	11.48	12.00	1.127	0.186	0.212
	WLAN5.3GHz/802.11a	Back Side	64	11.48	12.00	1.127	0.278	0.316
Ant 6 (CH1)								
	WLAN5.3GHz/802.11a	Front Side	60	15.45	16.00	1.135	0.281	0.322
65#	WLAN5.3GHz/802.11a	Back Side	60	15.45	16.00	1.135	0.466	0.534
Ant 5 (CH0)								
	WLAN5.5GHz/802.11a	Front Side	144	11.15	12.00	1.216	0.063	0.078



	WLAN5.5GHz/802.11a	Back Side	144	11.15	12.00	1.216	0.116	0.142
Ant 6 (CH1)								
	WLAN5.5GHz/802.11a	Right Side	120	16.64	17.50	1.219	0.624	0.767
66#	WLAN5.5GHz/802.11a	Top Side	120	16.64	17.50	1.219	0.679	0.835

Note:

The 5G WLAN 802.11a reported 1g SAR (W/kg) should be scaled with the duty cycle scaling factor 1.009 and 802.11n20 with 1.004.



19. Simultaneous Transmission Evaluation

19.1. Simultaneous Transmission Consideration

No.	Simultaneous Transmission Consideration	Head	Body-Worn	Hotspot
1	WWAN+WLAN 2.4GHz/5GHz(SISO/MIMO)	Yes	Yes	Yes
2	WWAN+WLAN 5.2GHz/5.8GHz(SISO/MIMO)	Yes	Yes	Yes
3	WWAN+WLAN 5.3GHz/5.5GHz(SISO/MIMO)	Yes	Yes	No
4	WWAN+Bluetooth	No	Yes	Yes
5	WLAN 5.2GHz/5.8GHz(SISO/MIMO)+Bluetooth	No	Yes	Yes
6	WLAN 5.3GHz/5.5GHz(SISO/MIMO)+Bluetooth	No	Yes	No
7	WWAN+WLAN 5.2GHz/5.8GHz(SISO/MIMO)+Bluetooth	No	Yes	Yes
8	WWAN+WLAN 5.3GHz/5.5GHz(SISO/MIMO)+Bluetooth	No	Yes	No

Note:

1. When the user enables the personal wireless router functions for the handset, actual operations include simultaneous transmission of the WWAN and WLAN transmitters. The "Portable Hotspot" feature on the handset was NOT activated, to ensure the SAR measurements were evaluated for a single transmission frequency RF signal.
2. The hotspot SAR result may overlap with the body-worn accessory SAR requirements, per KDB 941225 D06, the more conservative configurations can be considered, thus excluding some unnecessary body-worn accessory SAR tests.
3. Simultaneous Transmission SAR evaluation is not required for BT and WLAN, because the software mechanism have been incorporated to guarantee that the WLAN and Bluetooth transmitters would not simultaneously operate.
4. Per KDB 447498D01v06, simultaneous transmission SAR evaluation procedures is as followed:
Step 1: If sum of 1 g SAR < 1.6 W/kg, Simultaneous SAR measurement is not required.
Step 2: If sum of 1 g SAR > 1.6 W/kg, ratio of SAR to peak separation distance for pair of transmitters calculated.
Step 3: If the ratio of SAR to peak separation distance is ≤ 0.04 , Simultaneous SAR measurement is not required.
Step 4: If the ratio of SAR to peak separation distance is > 0.04 , Simultaneous SAR measurement is required and simultaneous transmission SAR value is calculated.
(The ratio is determined by: $(SAR1 + SAR2) \wedge 1.5/Ri \leq 0.04$,
Ri is the separation distance between the peak SAR locations for the antenna pair in mm.
5. 2.4G&5G MIMO SAR were combined with the standalone SAR of CH0 and CH1.
6. When it supports transmit simultaneously at WWAN+WLAN MIMO mode, the co-location SAR of WWAN+WLAN (standalone SAR) would not be recorded in this report.
7. The co-location of WWAN+Bluetooth would not be recorded since it is less than the combination



of WWAN+WLAN+Bluetooth.

8. This device does not support the combination of WWAN+WLAN 2.4GHz+WLAN 5GHz.

19.2. Simultaneous Transmission Analysis

➤ Head Data for EN-DC Combination

EN-DC Combination	Exposure Position	Standalone 1g SAR (W/kg)		EN-DC Summed 1g SAR (W/kg)
		LTE Carrier	5G NR	
EN-DC_2A-n41	Right Cheek	0.507	0.213	0.72
	Right Tilt	0.424	0.175	0.599
	Left Cheek	0.242	0.367	0.609
	Left Tilt	0.192	0.221	0.413
EN-DC_66A-n41	Right Cheek	0.638	0.213	0.851
	Right Tilt	0.416	0.175	0.591
	Left Cheek	0.408	0.367	0.775
	Left Tilt	0.271	0.221	0.492

➤ Body Data for EN-DC Combination

EN-DC Combination	Exposure Position	Standalone 1g SAR (W/kg)		EN-DC Summed 1g SAR (W/kg)
		LTE Carrier	5G NR	
EN-DC_2A-n41	Front Side	0.665	0.065	0.73
	Back Side	0.622	0.105	0.727
	Left Side	0.574		0.574
	Right Side	0.077	0.126	0.203
	Top Side	0.081	0.067	0.148
	Bottom Side	0.414		0.414
EN-DC_66A-n41	Front Side	0.450	0.065	0.515
	Back Side	0.381	0.105	0.486
	Left Side	0.319		0.319
	Right Side	0.117	0.126	0.243
	Top Side	0.073	0.067	0.14
	Bottom Side	0.311		0.311



➤ **Head Data for WLAN MIMO**

Exposure Position	1	2	3	4	1+2 Summed 1g SAR (W/kg)	3+4 Summed 1g SAR (W/kg)
	2.4GHz WLAN CH 0	2.4GHz WLAN CH 1	5GHz WLAN CH 0	5GHz WLAN CH 1		
	1g SAR (W/kg)	1g SAR (W/kg)	1g SAR (W/kg)	1g SAR (W/kg)		
Right Cheek	0.27	0.093	0.244	0.247	0.363	0.491
Right Tilt	0.27	0.076	0.244	0.247	0.346	0.491
Left Cheek	0.27	0.044	0.244	0.247	0.314	0.491
Left Tilt	0.27	0.030	0.244	0.247	0.3	0.491

➤ **Body Data for WLAN MIMO**

Exposure Position	1	2	3	4	1+2 Summed 1g SAR (W/kg)	3+4 Summed 1g SAR (W/kg)
	2.4GHz WLAN CH 0	2.4GHz WLAN CH 1	5GHz WLAN CH 0	5GHz WLAN CH 1		
	1g SAR (W/kg)	1g SAR (W/kg)	1g SAR (W/kg)	1g SAR (W/kg)		
Front Side	0.065	0.166	0.145	0.304	0.231	0.449
Back Side	0.096	0.288	0.230	0.440	0.384	0.67
Right Side	0.082	0.352	0.222	0.437	0.434	0.659
Top Side	0.057	0.245	0.160	0.265	0.302	0.425

➤ **Head Simultaneous Transmission for WWAN(2/3/4G)+WLAN MIMO**

WWAN Band	Exposure Position	1	2	3	1+2 Summed 1g SAR (W/kg)	1+3 Summed 1g SAR (W/kg)
		WWAN	2.4GHz WLAN	5GHz WLAN		
		1g SAR (W/kg)	1g SAR (W/kg)	1g SAR (W/kg)		
GSM 850	Right Cheek	0.598	0.363	0.491	0.961	1.089
	Right Tilt	0.499	0.346	0.491	0.845	0.99
	Left Cheek	0.444	0.314	0.491	0.758	0.935
	Left Tilt	0.420	0.3	0.491	0.72	0.911
GSM 1900	Right Cheek	0.736	0.363	0.491	1.099	1.227
	Right Tilt	0.474	0.346	0.491	0.82	0.965
	Left Cheek	0.400	0.314	0.491	0.714	0.891
	Left Tilt	0.332	0.3	0.491	0.632	0.823
WCDMA II	Right Cheek	0.602	0.363	0.491	0.965	1.093
	Right Tilt	0.515	0.346	0.491	0.861	1.006
	Left Cheek	0.339	0.314	0.491	0.653	0.83
	Left Tilt	0.225	0.3	0.491	0.525	0.716
WCDMA IV	Right Cheek	0.521	0.363	0.491	0.884	1.012
	Right Tilt	0.305	0.346	0.491	0.651	0.796
	Left Cheek	0.244	0.314	0.491	0.558	0.735



	Left Tilt	0.222	0.3	0.491	0.522	0.713
WCDMA V	Right Cheek	0.633	0.363	0.491	0.996	1.124
	Right Tilt	0.430	0.346	0.491	0.776	0.921
	Left Cheek	0.332	0.314	0.491	0.646	0.823
	Left Tilt	0.256	0.3	0.491	0.556	0.747
CDMA2000 BC0	Right Cheek	0.862	0.363	0.491	1.225	1.716
	Right Tilt	0.747	0.346	0.491	1.093	1.584
	Left Cheek	0.467	0.314	0.491	0.781	1.272
	Left Tilt	0.359	0.3	0.491	0.659	1.15
CDMA2000 BC1	Right Cheek	1.049	0.363	0.491	1.412	1.903
	Right Tilt	0.777	0.346	0.491	1.123	1.614
	Left Cheek	0.478	0.314	0.491	0.792	1.283
	Left Tilt	0.417	0.3	0.491	1.225	1.716
LTE Band 2	Right Cheek	0.507	0.363	0.491	0.87	0.998
	Right Tilt	0.424	0.346	0.491	0.77	0.915
	Left Cheek	0.272	0.314	0.491	0.586	0.763
	Left Tilt	0.204	0.3	0.491	0.504	0.695
LTE Band 4	Right Cheek	0.608	0.363	0.491	0.971	1.099
	Right Tilt	0.387	0.346	0.491	0.733	0.878
	Left Cheek	0.262	0.314	0.491	0.576	0.753
	Left Tilt	0.224	0.3	0.491	0.524	0.715
LTE Band 5	Right Cheek	0.742	0.363	0.491	1.105	1.233
	Right Tilt	0.526	0.346	0.491	0.872	1.017
	Left Cheek	0.420	0.314	0.491	0.734	0.911
	Left Tilt	0.349	0.3	0.491	0.649	0.84
LTE Band 7	Right Cheek	0.312	0.363	0.491	0.675	0.803
	Right Tilt	0.230	0.346	0.491	0.576	0.721
	Left Cheek	0.141	0.314	0.491	0.455	0.632
	Left Tilt	0.094	0.3	0.491	0.394	0.585
LTE Band 12/17	Right Cheek	0.710	0.363	0.491	1.073	1.201
	Right Tilt	0.485	0.346	0.491	0.831	0.976
	Left Cheek	0.449	0.314	0.491	0.763	0.94
	Left Tilt	0.345	0.3	0.491	0.645	0.836
LTE Band 18	Right Cheek	0.789	0.363	0.491	1.152	1.28
	Right Tilt	0.564	0.346	0.491	0.91	1.055
	Left Cheek	0.413	0.314	0.491	0.727	0.904
	Left Tilt	0.339	0.3	0.491	0.639	0.83
LTE Band 19	Right Cheek	0.867	0.363	0.491	1.23	1.358
	Right Tilt	0.642	0.346	0.491	0.988	1.133
	Left Cheek	0.634	0.314	0.491	0.948	1.125
	Left Tilt	0.479	0.3	0.491	0.779	0.97



LTE Band 26	Right Cheek	1.016	0.363	0.491	1.379	1.507
	Right Tilt	0.684	0.346	0.491	1.03	1.175
	Left Cheek	0.569	0.314	0.491	0.883	1.06
	Left Tilt	0.462	0.3	0.491	0.762	0.953
LTE Band 38	Right Cheek	0.605	0.363	0.491	0.968	1.096
	Right Tilt	0.576	0.346	0.491	0.922	1.067
	Left Cheek	0.474	0.314	0.491	0.788	0.965
	Left Tilt	0.361	0.3	0.491	0.661	0.852
LTE Band 40A	Right Cheek	0.546	0.363	0.491	0.909	1.037
	Right Tilt	0.511	0.346	0.491	0.857	1.002
	Left Cheek	0.329	0.314	0.491	0.643	0.82
	Left Tilt	0.278	0.3	0.491	0.578	0.769
LTE Band 40B	Right Cheek	0.494	0.363	0.491	0.857	0.985
	Right Tilt	0.424	0.346	0.491	0.77	0.915
	Left Cheek	0.293	0.314	0.491	0.607	0.784
	Left Tilt	0.256	0.3	0.491	0.556	0.747
LTE Band 41	Right Cheek	0.555	0.363	0.491	0.918	1.046
	Right Tilt	0.511	0.346	0.491	0.857	1.002
	Left Cheek	0.312	0.314	0.491	0.626	0.803
	Left Tilt	0.229	0.3	0.491	0.529	0.72
LTE Band 66/4	Right Cheek	0.638	0.363	0.491	1.001	1.129
	Right Tilt	0.416	0.346	0.491	0.762	0.907
	Left Cheek	0.408	0.314	0.491	0.722	0.899
	Left Tilt	0.271	0.3	0.491	0.571	0.762
5G NR n41	Right Cheek	0.464	0.363	0.491	0.827	0.955
	Right Tilt	0.382	0.346	0.491	0.728	0.873
	Left Cheek	0.936	0.314	0.491	1.25	1.427
	Left Tilt	0.482	0.3	0.491	0.782	0.973
5G NR n77	Right Cheek	0.448	0.363	0.491	0.811	0.939
	Right Tilt	0.326	0.346	0.491	0.672	0.817
	Left Cheek	0.923	0.314	0.491	1.237	1.414
	Left Tilt	0.508	0.3	0.491	0.808	0.999
5G NR n78	Right Cheek	0.647	0.363	0.491	1.01	1.138
	Right Tilt	0.525	0.346	0.491	0.871	1.016
	Left Cheek	1.053	0.314	0.491	1.367	1.544
	Left Tilt	0.779	0.3	0.491	1.079	1.27
2A-n41	Right Cheek	0.72	0.363	0.491	1.083	1.211
	Right Tilt	0.599	0.346	0.491	0.945	1.09
	Left Cheek	0.609	0.314	0.491	0.923	1.1
	Left Tilt	0.413	0.3	0.491	0.713	0.904
66A-n41	Right Cheek	0.851	0.363	0.491	1.214	1.342



	Right Tilt	0.591	0.346	0.491	0.937	1.082
	Left Cheek	0.775	0.314	0.491	1.089	1.266
	Left Tilt	0.492	0.3	0.491	0.792	0.983

➤ **Body Simultaneous Transmission for WWAN+WLAN MIMO**

WWAN Band	Exposure Position	1	2	3	1+2 Summed 1g SAR (W/kg)	1+3 Summed 1g SAR (W/kg)
		WWAN	2.4GHz WLAN	5GHz WLAN		
		1g SAR (W/kg)	1g SAR (W/kg)	1g SAR (W/kg)		
GSM 850	Front Side	0.471	0.065	0.449	0.536	0.92
	Back Side	0.670	0.096	0.67	0.766	1.34
	Left Side	0.429			0.429	0.429
	Right Side	0.121	0.082	0.659	0.203	0.78
	Top Side	0.118	0.057	0.425	0.175	0.543
	Bottom Side	0.599			0.599	0.599
GSM 1900	Front Side	0.292	0.065	0.449	0.357	0.741
	Back Side	0.569	0.096	0.67	0.665	1.239
	Left Side	0.207			0.207	0.207
	Right Side	0.077	0.082	0.659	0.159	0.736
	Top Side	0.136	0.057	0.425	0.193	0.561
	Bottom Side	0.484			0.484	0.484
WCDMA II	Front Side	0.727	0.065	0.449	0.792	1.176
	Back Side	0.918	0.096	0.67	1.014	1.588
	Left Side	0.693			0.693	0.693
	Right Side	0.084	0.082	0.659	0.166	0.743
	Top Side	0.109	0.057	0.425	0.166	0.534
	Bottom Side	0.444			0.444	0.444
WCDMA IV	Front Side	0.336	0.065	0.449	0.401	0.785
	Back Side	0.424	0.096	0.67	0.52	1.094
	Left Side	0.282			0.282	0.282
	Right Side	0.052	0.082	0.659	0.134	0.711
	Top Side	0.060	0.057	0.425	0.117	0.485
	Bottom Side	0.300			0.3	0.3
WCDMA V	Front Side	0.334	0.065	0.449	0.399	0.783
	Back Side	0.393	0.096	0.67	0.489	1.063
	Left Side	0.161			0.161	0.161
	Right Side	0.080	0.082	0.659	0.162	0.739
	Top Side	0.136	0.057	0.425	0.193	0.561
	Bottom Side	0.369			0.369	0.369
CDMA2000 BC0	Front Side	0.170	0.065	0.449	0.235	0.684
	Back Side	0.177	0.096	0.67	0.273	0.943



CDMA2000 BC1	Front Side	0.427	0.065	0.449	0.492	0.941
	Back Side	0.593	0.096	0.67	0.689	1.359
LTE Band 2	Front Side	0.665	0.065	0.449	0.73	1.114
	Back Side	0.622	0.096	0.67	0.718	1.292
	Left Side	0.574			0.574	0.574
	Right Side	0.077	0.082	0.659	0.159	0.736
	Top Side	0.081	0.057	0.425	0.138	0.506
	Bottom Side	0.414			0.414	0.414
LTE Band 4	Front Side	0.394	0.065	0.449	0.459	0.843
	Back Side	0.350	0.096	0.67	0.446	1.02
	Left Side	0.256			0.256	0.256
	Right Side	0.049	0.082	0.659	0.131	0.708
	Top Side	0.081	0.057	0.425	0.138	0.506
	Bottom Side	0.302			0.302	0.302
LTE Band 5	Front Side	0.308	0.065	0.449	0.373	0.757
	Back Side	0.299	0.096	0.67	0.395	0.969
	Left Side	0.141			0.141	0.141
	Right Side	0.038	0.082	0.659	0.12	0.697
	Top Side	0.164	0.057	0.425	0.221	0.589
	Bottom Side	0.298			0.298	0.298
LTE Band 7	Front Side	0.324	0.065	0.449	0.389	0.773
	Back Side	0.408	0.096	0.67	0.504	1.078
	Left Side	0.140			0.14	0.14
	Right Side	0.089	0.082	0.659	0.171	0.748
	Top Side	0.091	0.057	0.425	0.148	0.516
	Bottom Side	0.829			0.829	0.829
LTE Band 12/17	Front Side	0.100	0.065	0.449	0.165	0.549
	Back Side	0.107	0.096	0.67	0.203	0.777
	Left Side	0.063			0.063	0.063
	Right Side	0.020	0.082	0.659	0.102	0.679
	Top Side	0.104	0.057	0.425	0.161	0.529
	Bottom Side	0.034			0.034	0.034
LTE Band 18	Front Side	0.235	0.065	0.449	0.3	0.684
	Back Side	0.240	0.096	0.67	0.336	0.91
	Left Side	0.142			0.142	0.142
	Right Side	0.049	0.082	0.659	0.131	0.708
	Top Side	0.128	0.057	0.425	0.185	0.553
	Bottom Side	0.212			0.212	0.212
LTE Band 19	Front Side	0.368	0.065	0.449	0.433	0.817
	Back Side	0.377	0.096	0.67	0.473	1.047
	Left Side	0.178			0.178	0.178



	Right Side	0.079	0.082	0.659	0.161	0.738
	Top Side	0.189	0.057	0.425	0.246	0.614
	Bottom Side	0.322			0.322	0.322
LTE Band 26	Front Side	0.274	0.065	0.449	0.339	0.723
	Back Side	0.369	0.096	0.67	0.465	1.039
	Left Side	0.144			0.144	0.144
	Right Side	0.050	0.082	0.659	0.132	0.709
	Top Side	0.150	0.057	0.425	0.207	0.575
	Bottom Side	0.212			0.212	0.212
LTE Band 38	Front Side	0.520	0.065	0.449	0.585	0.969
	Back Side	0.611	0.096	0.67	0.707	1.281
	Left Side	0.164			0.164	0.164
	Right Side	0.083	0.082	0.659	0.165	0.742
	Top Side	0.131	0.057	0.425	0.188	0.556
	Bottom Side	0.938			0.938	0.938
LTE Band 40A	Front Side	0.487	0.065	0.449	0.552	0.936
	Back Side	0.535	0.096	0.67	0.631	1.205
	Left Side	0.075			0.075	0.075
	Right Side	0.131	0.082	0.659	0.213	0.79
	Top Side	0.099	0.057	0.425	0.156	0.524
	Bottom Side	0.709			0.709	0.709
LTE Band 40B	Front Side	0.537	0.065	0.449	0.602	0.986
	Back Side	0.569	0.096	0.67	0.665	1.239
	Left Side	0.097			0.097	0.097
	Right Side	0.127	0.082	0.659	0.209	0.786
	Top Side	0.097	0.057	0.425	0.154	0.522
	Bottom Side	0.746			0.746	0.746
LTE Band 41	Front Side	0.511	0.065	0.449	0.576	0.96
	Back Side	0.593	0.096	0.67	0.689	1.263
	Left Side	0.148			0.148	0.148
	Right Side	0.084	0.082	0.659	0.166	0.743
	Top Side	0.155	0.057	0.425	0.212	0.58
	Bottom Side	0.874			0.874	0.874
LTE Band 66	Front Side	0.450	0.065	0.449	0.515	0.899
	Back Side	0.381	0.096	0.67	0.477	1.051
	Left Side	0.319			0.319	0.319
	Right Side	0.117	0.082	0.659	0.199	0.776
	Top Side	0.090	0.057	0.425	0.147	0.515
	Bottom Side	0.311			0.311	0.311
5G NR n41	Front Side	0.069	0.065	0.449	0.134	0.518
	Back Side	0.105	0.096	0.67	0.201	0.775



	Left Side	0.057			0.057	0.057
	Right Side	0.187	0.082	0.659	0.269	0.846
	Top Side	0.067	0.057	0.425	0.124	0.492
	Bottom Side					
5G NR n77	Front Side	0.040	0.065	0.449	0.105	0.489
	Back Side	0.074	0.096	0.67	0.17	0.744
	Left Side					
	Right Side		0.082	0.659	0.082	0.659
	Top Side	0.037	0.057	0.425	0.094	0.462
	Bottom Side					
5G NR n78	Front Side	0.158	0.065	0.449	0.223	0.607
	Back Side	0.205	0.096	0.67	0.301	0.875
	Left Side					
	Right Side	0.596	0.082	0.659	0.678	1.255
	Top Side	0.122	0.057	0.425	0.179	0.547
	Bottom Side					
2A-n41	Front Side	0.73	0.065	0.449	0.795	1.179
	Back Side	0.727	0.096	0.67	0.823	1.397
	Left Side	0.574			0.574	0.574
	Right Side	0.203	0.082	0.659	0.285	0.862
	Top Side	0.148	0.057	0.425	0.205	0.573
	Bottom Side	0.414			0.414	0.414
66A-n41	Front Side	0.515	0.065	0.449	0.58	0.964
	Back Side	0.486	0.096	0.67	0.582	1.156
	Left Side	0.319			0.319	0.319
	Right Side	0.243	0.082	0.659	0.325	0.902
	Top Side	0.14	0.057	0.425	0.197	0.565
	Bottom Side	0.311			0.311	0.311



➤ **Body Simultaneous Transmission for WWAN+WLAN 5GHz MIMO+Bluetooth**

WWAN Band	Exposure Position	1	2	3	1+2+3 Summed 1g SAR (W/kg)
		WWAN	5GHz WLAN	Bluetooth	
		1g SAR (W/kg)	1g SAR (W/kg)	1g SAR (W/kg)	
GSM 850	Front Side	0.471	0.449	0.176	1.096
	Back Side	0.670	0.67	0.110	1.45
	Left Side	0.429			0.429
	Right Side	0.121	0.659	0.105	0.885
	Top Side	0.118	0.425	0.090	0.633
	Bottom Side	0.599			0.599
GSM 1900	Front Side	0.292	0.449	0.176	0.917
	Back Side	0.569	0.67	0.110	1.349
	Left Side	0.207			0.207
	Right Side	0.077	0.659	0.105	0.841
	Top Side	0.136	0.425	0.090	0.651
	Bottom Side	0.484			0.484
WCDMA II	Front Side	0.727	0.449	0.176	1.352
	Back Side	0.918	0.67	0.110	1.698
	Left Side	0.693			0.693
	Right Side	0.084	0.659	0.105	0.848
	Top Side	0.109	0.425	0.090	0.624
	Bottom Side	0.444			0.444
WCDMA IV	Front Side	0.336	0.449	0.176	0.961
	Back Side	0.424	0.67	0.110	1.204
	Left Side	0.282			0.282
	Right Side	0.052	0.659	0.105	0.816
	Top Side	0.060	0.425	0.090	0.575
	Bottom Side	0.300			0.3
WCDMA V	Front Side	0.334	0.449	0.176	0.959
	Back Side	0.393	0.67	0.110	1.173
	Left Side	0.161			0.161
	Right Side	0.080	0.659	0.105	0.844
	Top Side	0.136	0.425	0.090	0.651
	Bottom Side	0.369			0.369
CDMA2000 BC0	Front Side	0.170	0.449	0.176	0.795
	Back Side	0.177	0.67	0.110	0.957
CDMA2000 BC1	Front Side	0.427	0.449	0.176	1.052
	Back Side	0.593	0.67	0.110	1.373
LTE Band 2	Front Side	0.665	0.449	0.176	1.29
	Back Side	0.622	0.67	0.110	1.402



	Left Side	0.574			0.574
	Right Side	0.077	0.659	0.105	0.841
	Top Side	0.081	0.425	0.090	0.596
	Bottom Side	0.414			0.414
LTE Band 4	Front Side	0.394	0.449	0.176	1.019
	Back Side	0.350	0.67	0.110	1.13
	Left Side	0.256			0.256
	Right Side	0.049	0.659	0.105	0.813
	Top Side	0.081	0.425	0.090	0.596
	Bottom Side	0.302			0.302
LTE Band 5	Front Side	0.308	0.449	0.176	0.933
	Back Side	0.299	0.67	0.110	1.079
	Left Side	0.141			0.141
	Right Side	0.038	0.659	0.105	0.802
	Top Side	0.164	0.425	0.090	0.679
	Bottom Side	0.298			0.298
LTE Band 7	Front Side	0.324	0.449	0.176	0.949
	Back Side	0.408	0.67	0.110	1.188
	Left Side	0.140			0.14
	Right Side	0.089	0.659	0.105	0.853
	Top Side	0.091	0.425	0.090	0.606
	Bottom Side	0.829			0.829
LTE Band 12/17	Front Side	0.100	0.449	0.176	0.725
	Back Side	0.107	0.67	0.110	0.887
	Left Side	0.063			0.063
	Right Side	0.020	0.659	0.105	0.784
	Top Side	0.104	0.425	0.090	0.619
	Bottom Side	0.034			0.034
LTE Band 18	Front Side	0.235	0.449	0.176	0.86
	Back Side	0.240	0.67	0.110	1.02
	Left Side	0.142			0.142
	Right Side	0.049	0.659	0.105	0.813
	Top Side	0.128	0.425	0.090	0.643
	Bottom Side	0.212			0.212
LTE Band 19	Front Side	0.368	0.449	0.176	0.993
	Back Side	0.377	0.67	0.110	1.157
	Left Side	0.178			0.178
	Right Side	0.079	0.659	0.105	0.843
	Top Side	0.189	0.425	0.090	0.704
	Bottom Side	0.322			0.322
LTE Band 26	Front Side	0.274	0.449	0.176	0.899



	Back Side	0.369	0.67	0.110	1.149
	Left Side	0.144			0.144
	Right Side	0.050	0.659	0.105	0.814
	Top Side	0.150	0.425	0.090	0.665
	Bottom Side	0.212			0.212
LTE Band 38	Front Side	0.520	0.449	0.176	1.145
	Back Side	0.611	0.67	0.110	1.391
	Left Side	0.164			0.164
	Right Side	0.083	0.659	0.105	0.847
	Top Side	0.131	0.425	0.090	0.646
	Bottom Side	0.938			0.938
LTE Band 40A	Front Side	0.487	0.449	0.176	1.112
	Back Side	0.535	0.67	0.110	1.315
	Left Side	0.075			0.075
	Right Side	0.131	0.659	0.105	0.895
	Top Side	0.099	0.425	0.090	0.614
	Bottom Side	0.709			0.709
LTE Band 40B	Front Side	0.537	0.449	0.176	1.162
	Back Side	0.569	0.67	0.110	1.349
	Left Side	0.097			0.097
	Right Side	0.127	0.659	0.105	0.891
	Top Side	0.097	0.425	0.090	0.612
	Bottom Side	0.746			0.746
LTE Band 41	Front Side	0.511	0.449	0.176	1.136
	Back Side	0.593	0.67	0.110	1.373
	Left Side	0.148			0.148
	Right Side	0.084	0.659	0.105	0.848
	Top Side	0.155	0.425	0.090	0.67
	Bottom Side	0.874			0.874
LTE Band 66	Front Side	0.450	0.449	0.176	1.075
	Back Side	0.381	0.67	0.110	1.161
	Left Side	0.319			0.319
	Right Side	0.117	0.659	0.105	0.881
	Top Side	0.090	0.425	0.090	0.605
	Bottom Side	0.311			0.311
5G NR n41	Front Side	0.069	0.449	0.176	0.694
	Back Side	0.105	0.67	0.110	0.885
	Left Side	0.057			0.057
	Right Side	0.187	0.659	0.105	0.951
	Top Side	0.067	0.425	0.090	0.582
	Bottom Side				



5G NR n77	Front Side	0.040	0.449	0.176	0.665
	Back Side	0.074	0.67	0.110	0.854
	Left Side				0
	Right Side		0.659	0.105	0.764
	Top Side	0.037	0.425	0.090	0.552
	Bottom Side				
5G NR n78	Front Side	0.158	0.449	0.176	0.783
	Back Side	0.205	0.67	0.110	0.985
	Left Side				
	Right Side	0.596	0.659	0.105	1.36
	Top Side	0.122	0.425	0.090	0.637
	Bottom Side				
2A-n41	Front Side	0.73	0.449	0.176	1.355
	Back Side	0.716	0.67	0.110	1.496
	Left Side	0.574			0.574
	Right Side	0.203	0.659	0.105	0.967
	Top Side	0.148	0.425	0.090	0.663
	Bottom Side	0.414			0.414
66A-n41	Front Side	0.515	0.449	0.176	1.14
	Back Side	0.475	0.67	0.110	1.255
	Left Side	0.319			0.319
	Right Side	0.243	0.659	0.105	1.007
	Top Side	0.14	0.425	0.090	0.655
	Bottom Side	0.311			0.311



20. Uncertainty Assessment

According to KDB 865664 D01 SAR measurement 100 MHz to 6GHz, when the highest measured 1-g SAR is less than 1.5 W/kg and 10-g extremity SAR less than 3.75 W/kg, the expanded SAR measurement uncertainty must be less than 30% with a confidence interval of $k=2$. When these conditions are met, extensive SAR measurement uncertainty analysis described in IEEE 1528-2013 is not required in the SAR report and submitted for equipment approval. For this device, both the 1-g SAR is less than 1.5 W/kg and 10-g extremity SAR less than 3.75 W/kg. Therefore the measurement uncertainty table is not required in this report.



Annex A General Information

1. Identification of the Responsible Testing Laboratory

Laboratory Name:	Shenzhen Morlab Communications Technology Co., Ltd.
Laboratory Address:	FL.3, Building A, FeiYang Science Park, No.8 LongChang Road, Block 67, BaoAn District, ShenZhen, Guangdong Province, P. R. China
Telephone:	+86 755 36698555
Facsimile:	+86 755 36698525

2. Identification of the Responsible Testing Location

Name:	Shenzhen Morlab Communications Technology Co., Ltd.
Address:	FL.3, Building A, FeiYang Science Park, No.8 LongChang Road, Block 67, BaoAn District, ShenZhen, Guangdong Province, P. R. China

3. Facilities and Accreditations

The FCC designation number is CN1192, the test firm registration number is 226174.

Note:

The main report is end here and the other Annex (B,C,D,E,F) will be submitted separately.

***** END OF MAIN REPORT *****