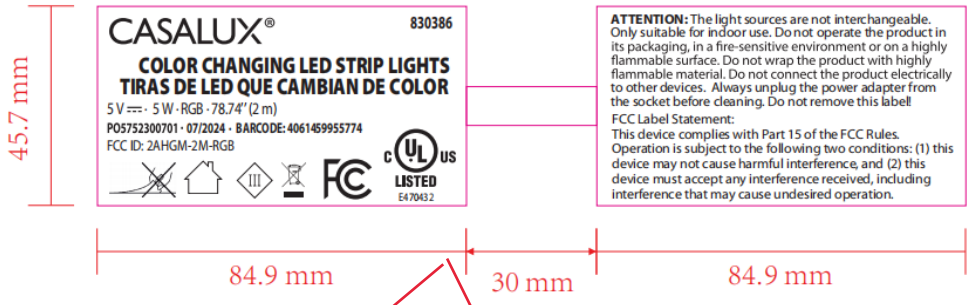
45.7 mm
CASALUX®
830386
COLOR CHANGING LED STRIP LIGHTS
TIRAS DE LED QUE CAMBIAN DE COLOR
5 V ⎓ · 5 W · RGB · 78.74" (2 m)
PO5752300701 · 07/2024 · BARCODE: 4061459955774
FCC ID: 2AHGM-2M-RGB
LISTED
E470432
ATTENTION: The light sources are not interchangeable. Only suitable for indoor use. Do not operate the product in its packaging, in a fire-sensitive environment or on a highly flammable surface. Do not wrap the product with highly flammable material. Do not connect the product electrically to other devices. Always unplug the power adapter from the socket before cleaning. Do not remove this label!
FCC Label Statement:
This device complies with Part 15 of the FCC Rules. Operation is subject to the following two conditions: (1) this device may not cause harmful interference, and (2) this device must accept any interference received, including interference that may cause undesired operation.
84.9 mm
30 mm
84.9 mm
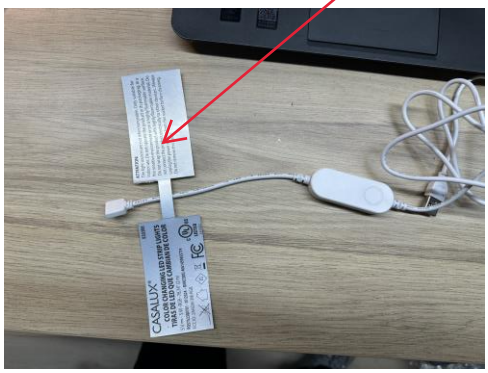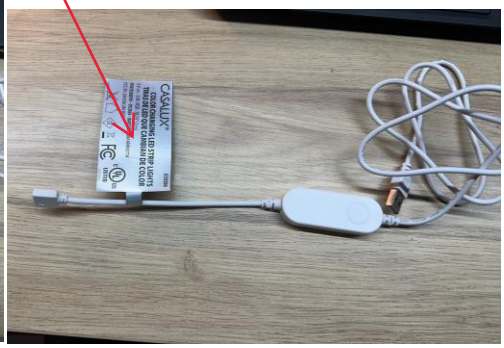
示意图：