GO MOBILE

GSM&WCDMA-ANT

BT&WIFI&GPS-ANT

GO MOBILE
Li-ion Battery
Model: Go503
Charging Voltage Limited: 4.35V
Rechargeable Li-ion battery:
3.8V 2000mAh 7.6Wh
Operating Standard: GB/T18287-2013
Production date: 10-2016
CAUTION
- Do not short circuit
- Do not expose the battery to high temperature
- Use specific charger only
- Refer to the provided user manual.
Made in China

GO MOBILE
Li-ion Battery
Model: Go503
Charging Voltage Limited: 4.35V
Rechargeable Li-ion battery:
3.8V 2000mAh 7.6Wh
Operating Standard: GB/T18287-2013
Production date: 10-2016
CAUTION
- Do not short circuit
- Do not expose the battery to high temperature
- Use specific charger only
- Refer to the provided user manual.
Made in China
WARNING: MAY EXPLODE IF DAMAGED OR DISPOSED OF IN FIRE

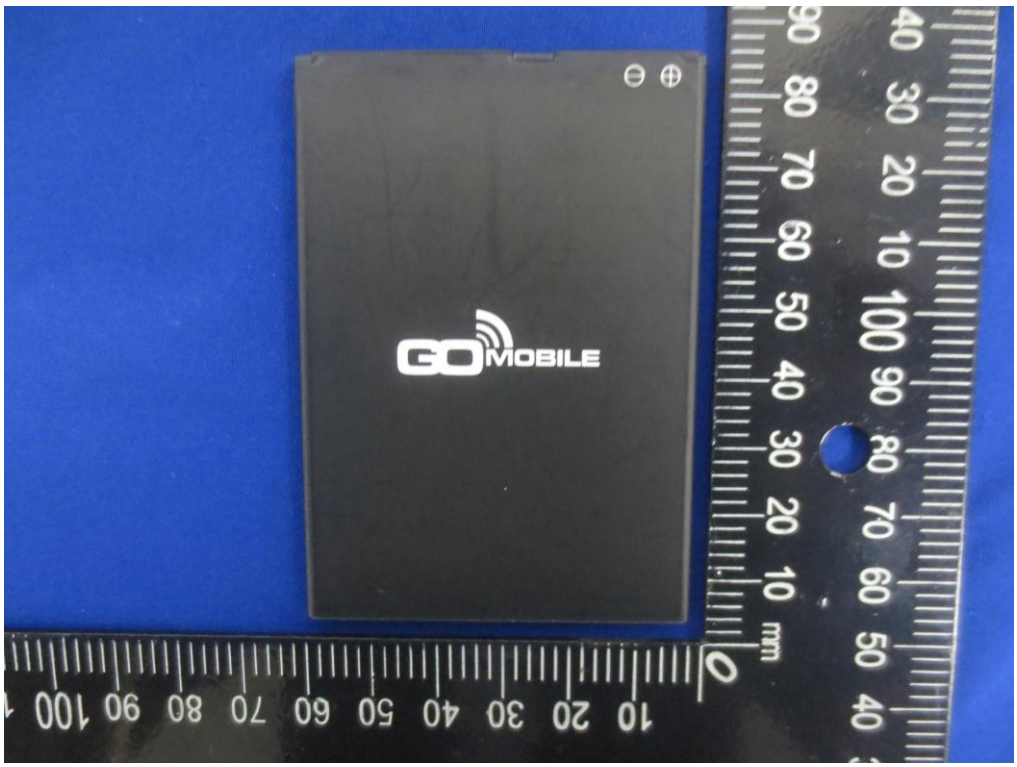
GO MOBILE

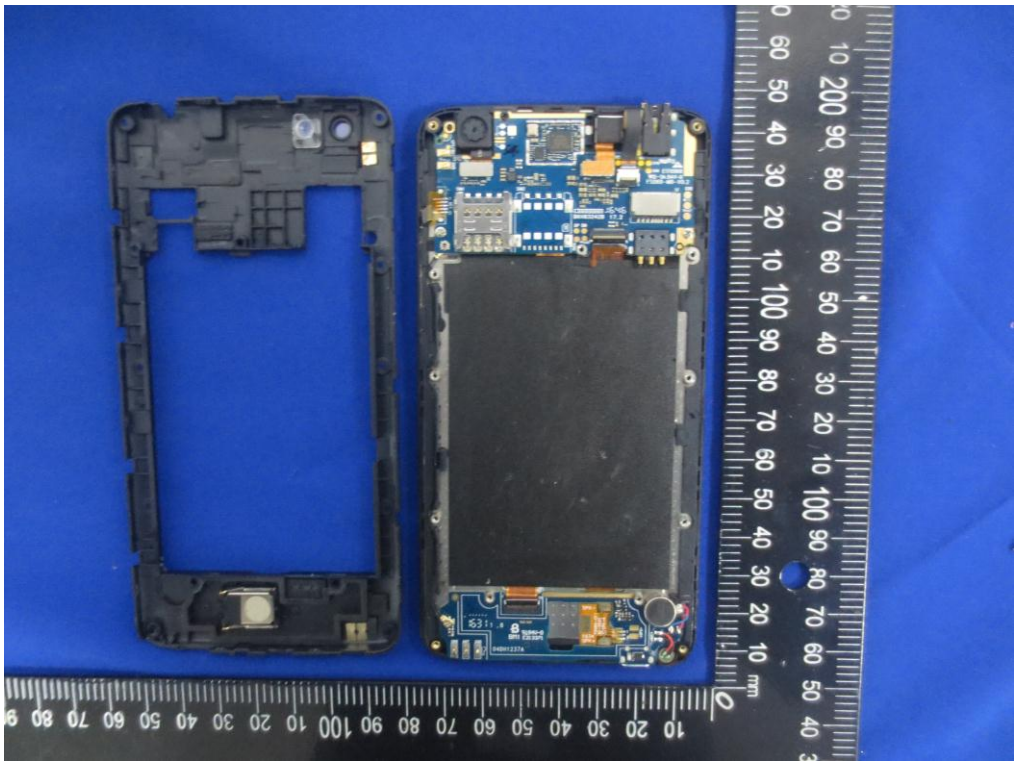

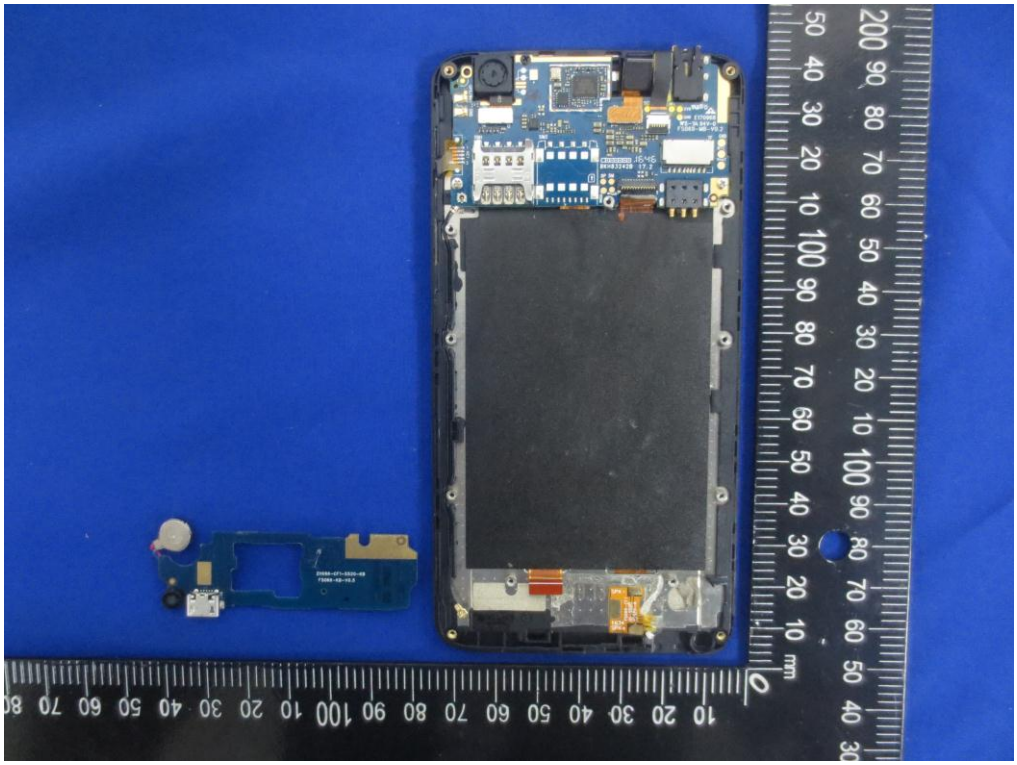

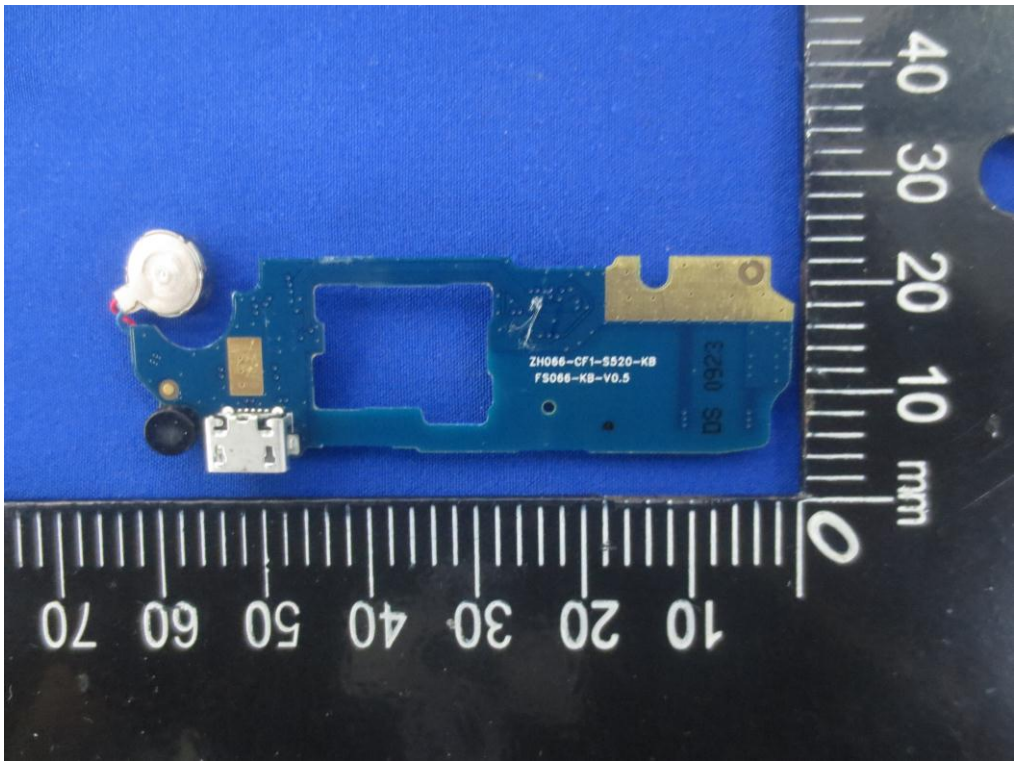
ZH066-CF1-S520-KB
FS066-KB-V0.5
DS 0623
mm

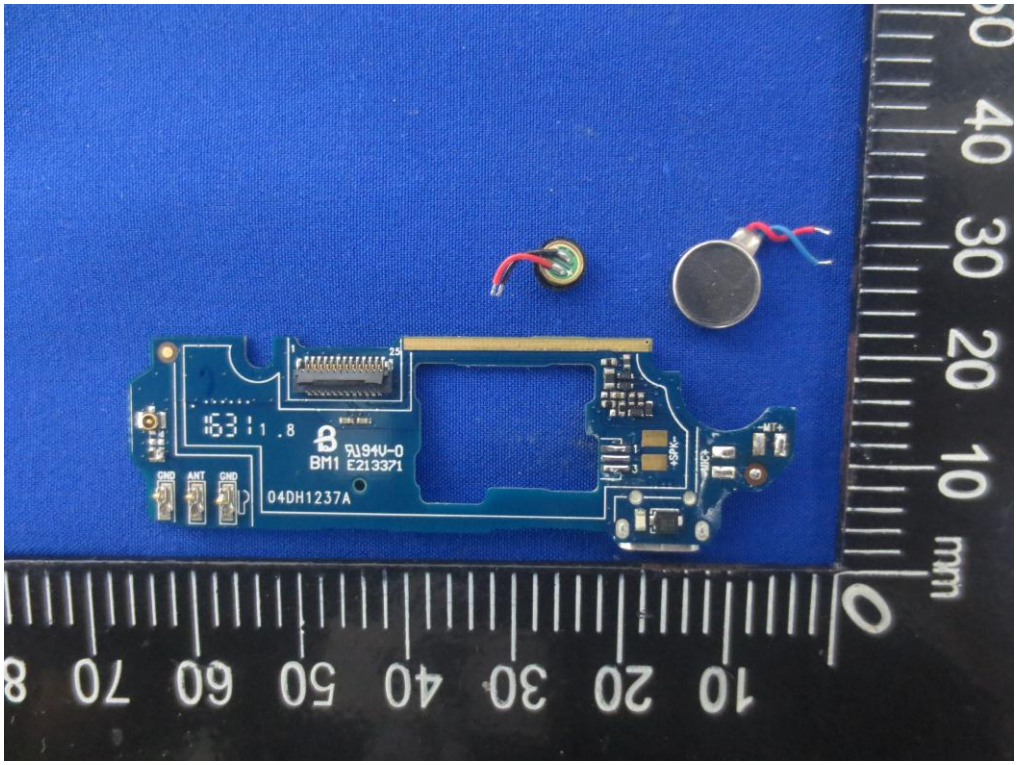
BM1 E213371
04DH1237A
GND
ANT
GND
mm

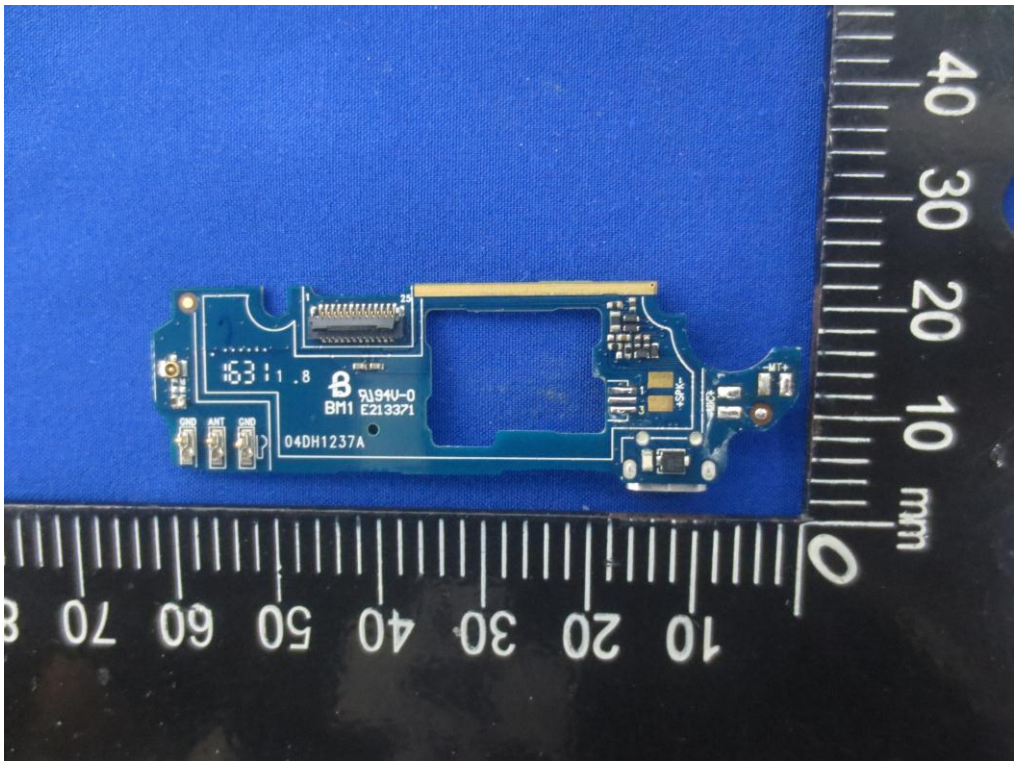
BM1 E213371
04DH1237A
GND ANT GND

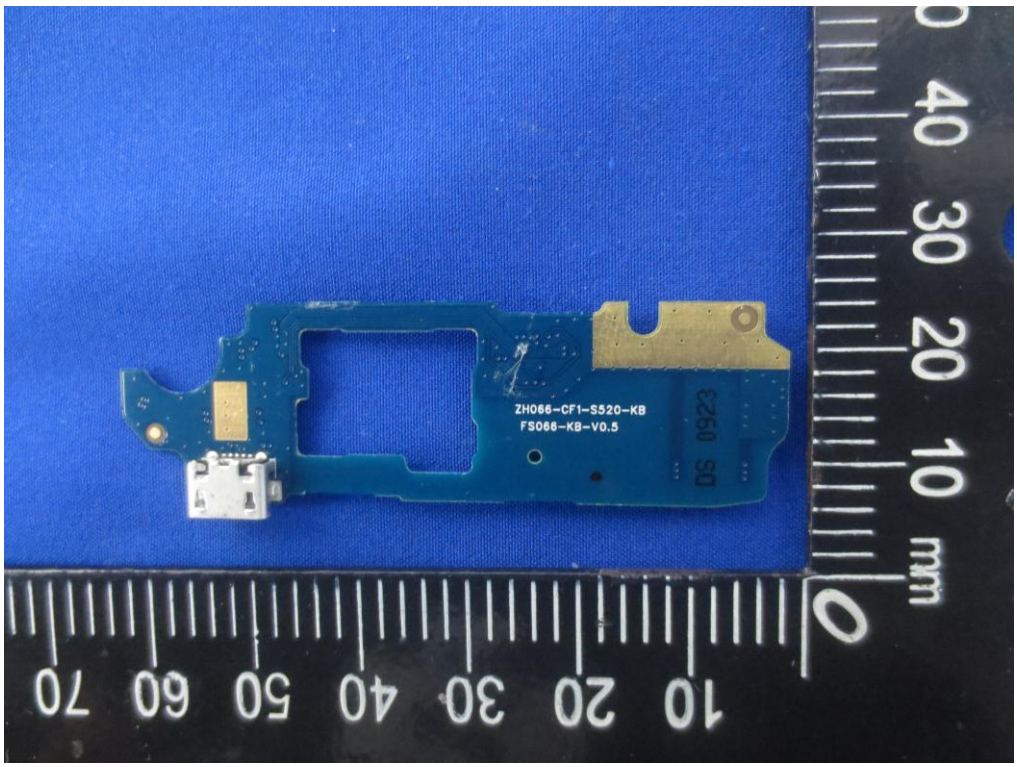
ZH066-CF1-S520-KB
FS066-KB-V0.5

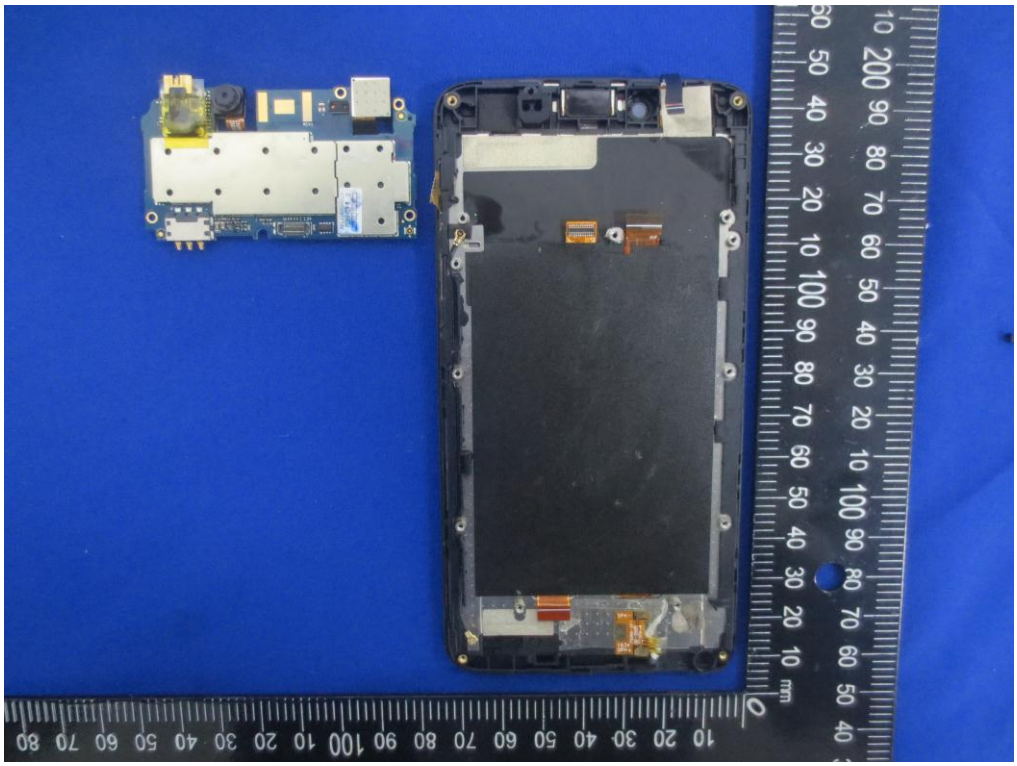

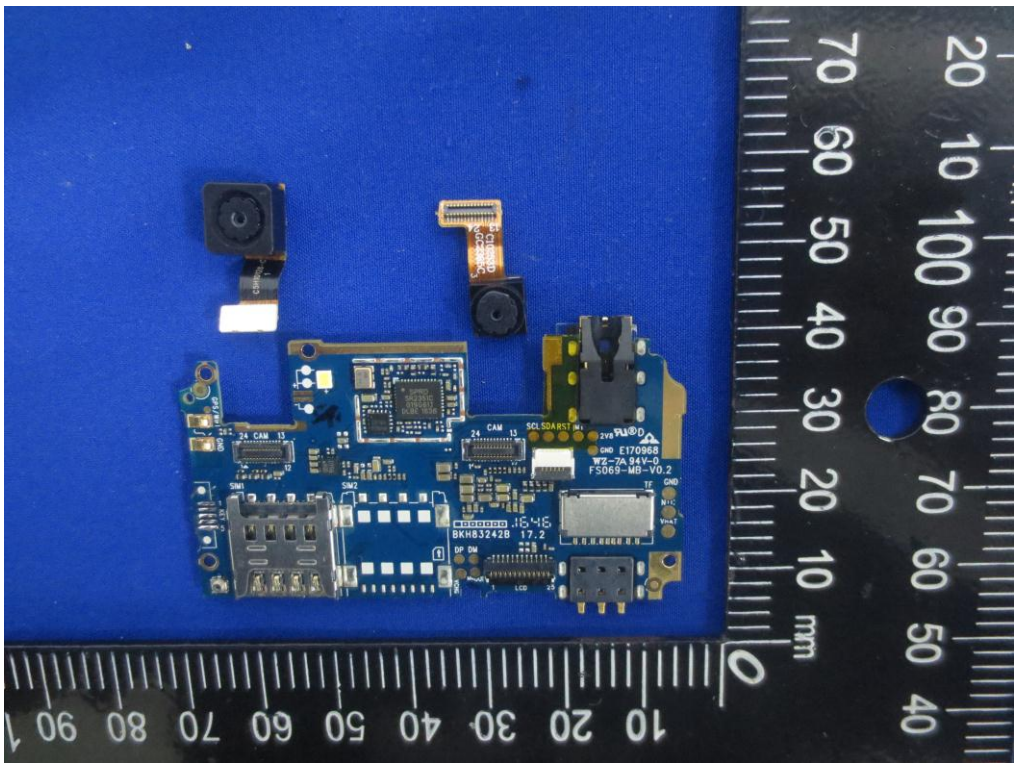

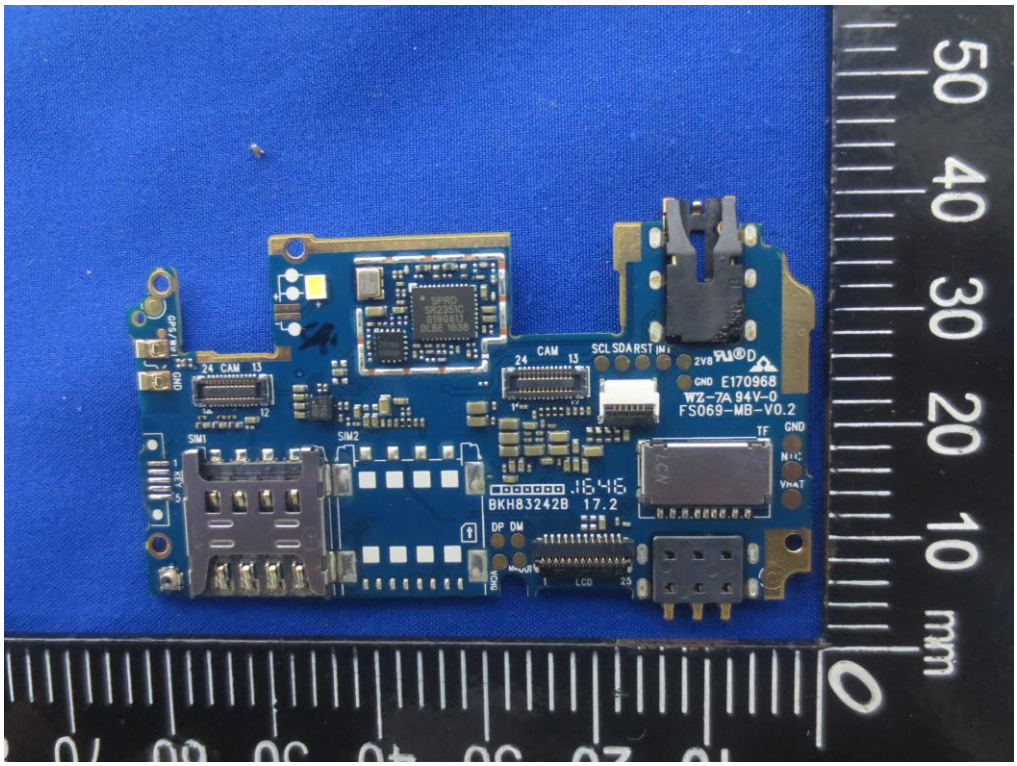

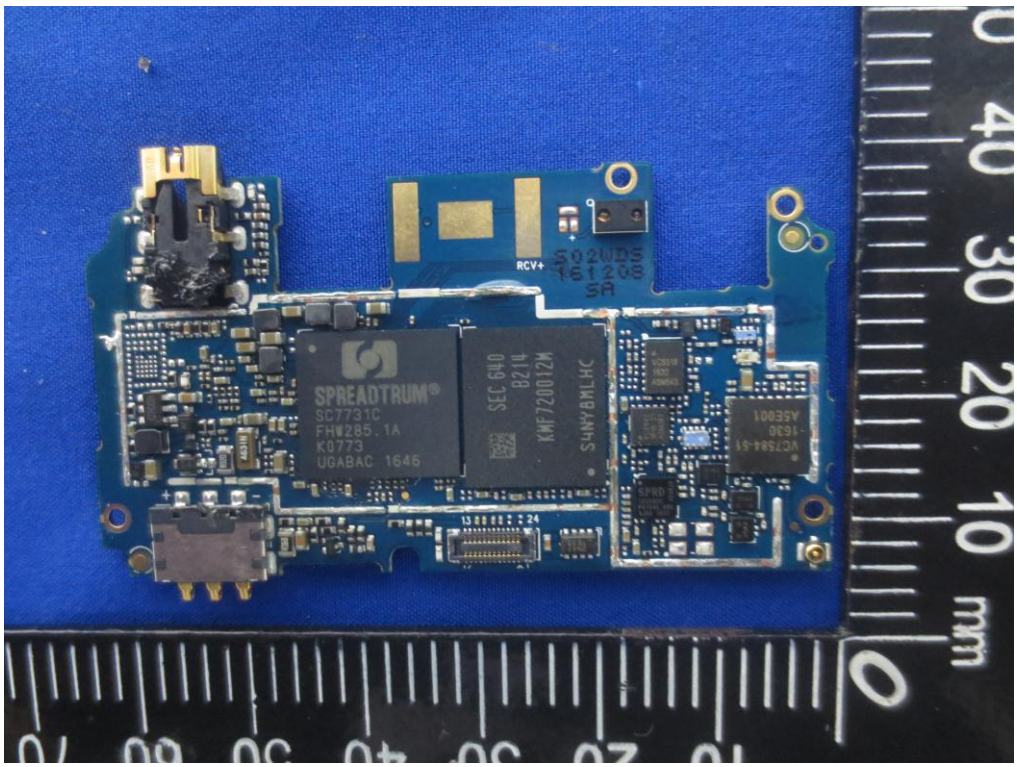

------End of report------