GO MOBILE
Model: G0400
FCC ID: 2AHDFGO400
GSM 850/900/1800/1900 MHz
WCDMA 850/1900 MHz
G15070002000003
STAINLESS STEEL

GO MOBILE
Li-ion Battery
Model: G0400
Charging Voltage Limited: 4.2V
Rechargable Li-ion Battery:
3.7V/1300mAh
Operating Standard: GB/T 18287-2013
Production Date: February 2016
Caution:
• Do not short circuit
• Do not expose the battery to high temperature
• Use specified charger only
• Refer to the provided user manual
WARNING
MAY EXPLODE IF DAMAGED OR DISPOSED OF IN FIRE
Made in China
STAINLESS STEEL

GO MOBILE
STAINLESS STEEL

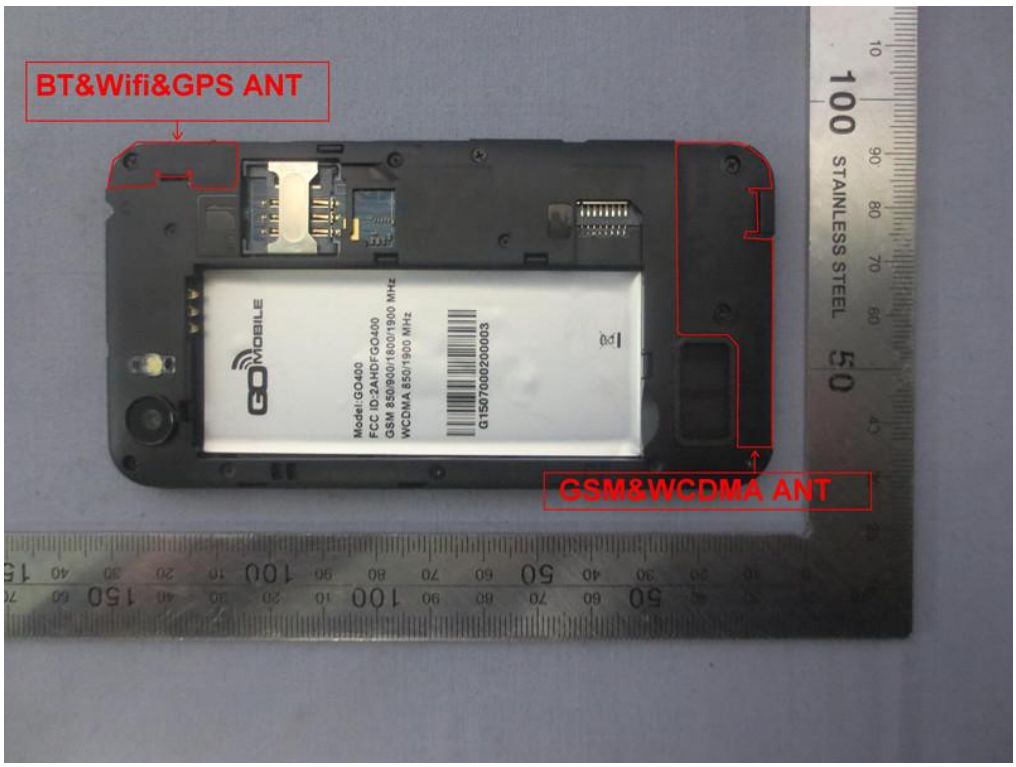
BT&Wifi&GPS ANT
GSM&WCDMA ANT
GO MOBILE
Model:GO400
FCC ID:2AHDFGO400
GSM 850/900/1800/1900 MHz
WCDMA 850/1900 MHz
G1507000200003
STAINLESS STEEL

GO MOBILE
Model:GO400
FCC ID:2AHDFGO400
GSM 850/900/1800/1900 MHz
WCDMA 850/1900 MHz
G1507000200003
STAINLESS STEEL

GO MOBILE
Model:GO400
FCC ID:2AHDFGO400
GSM 850/900/1800/1900 MHz
WCDMA 850/1900 MHz
G1507000200003
STAINLESS STEEL

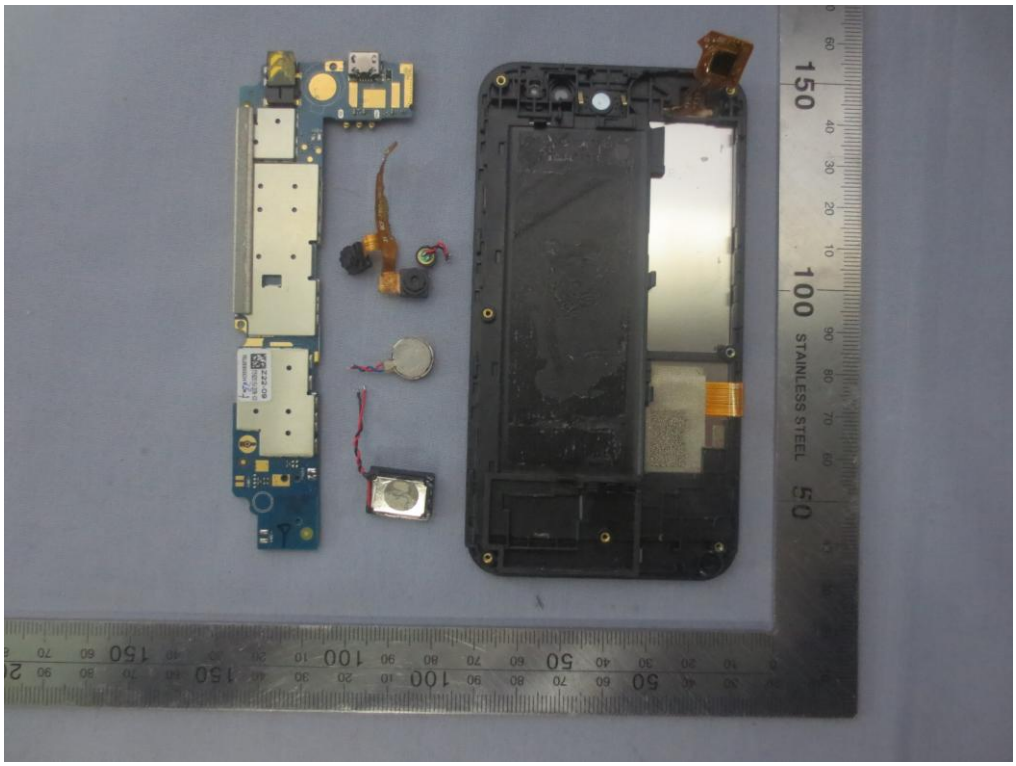
STAINLESS STEEL

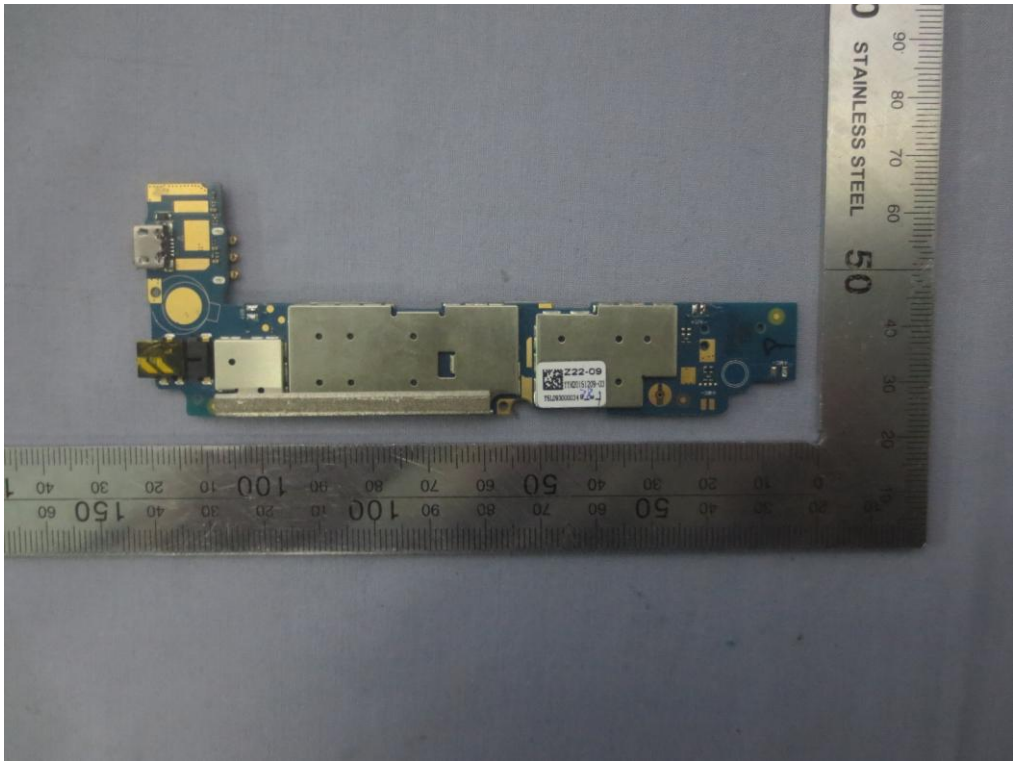
STAINLESS STEEL

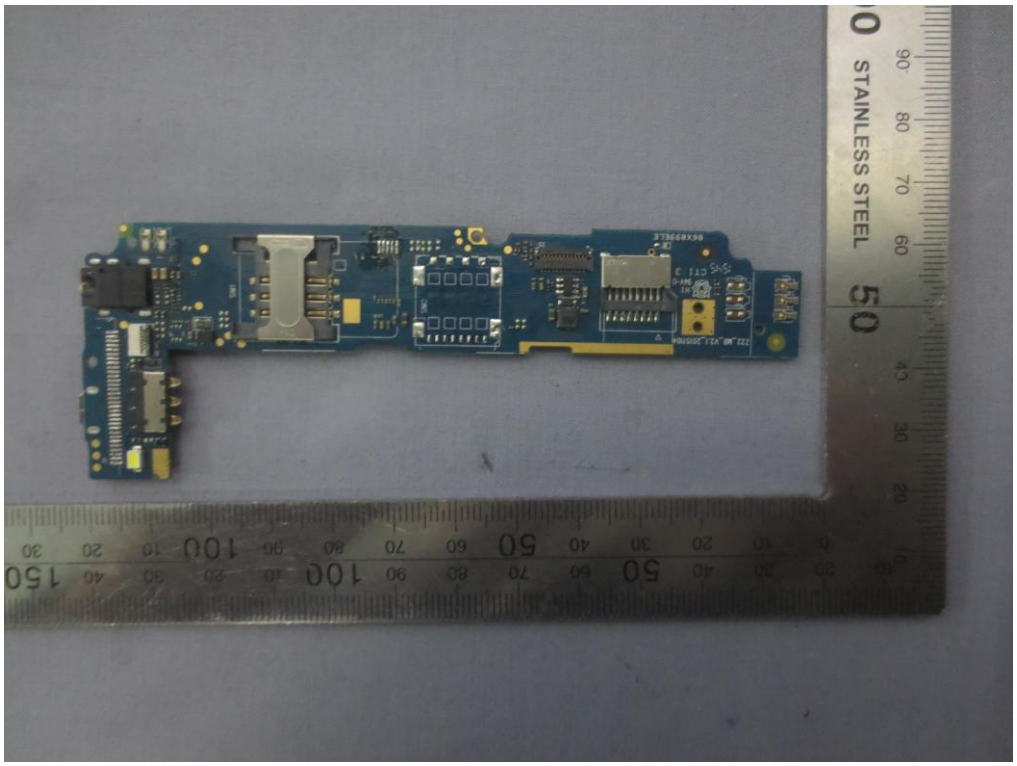

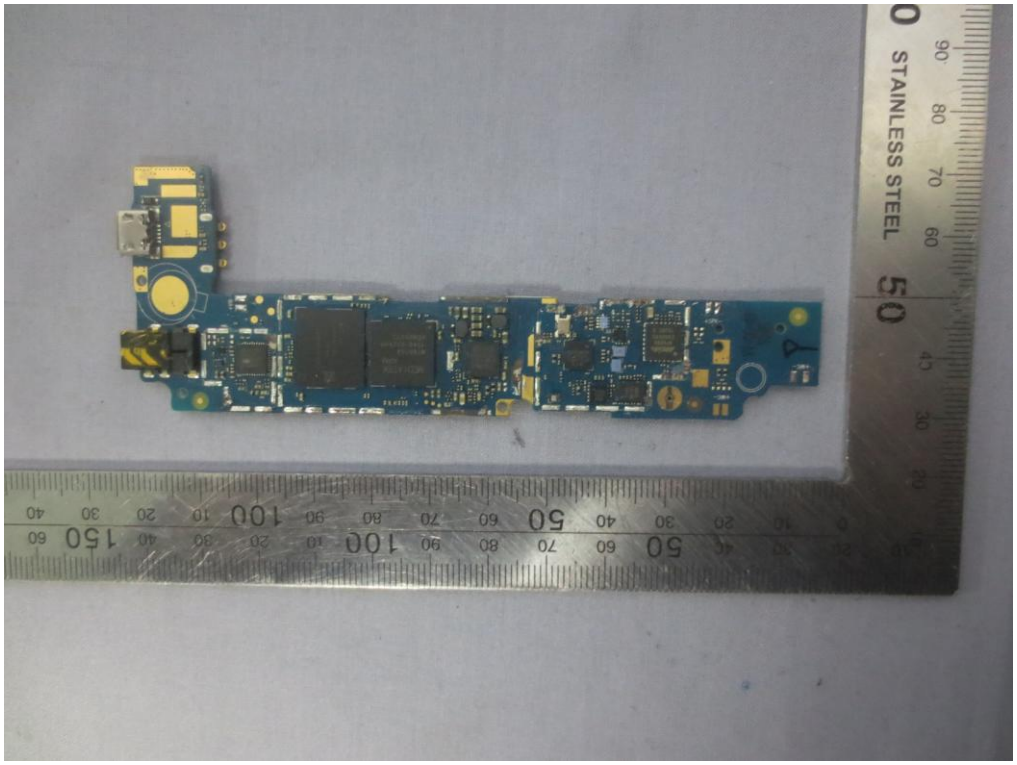

------End of report------