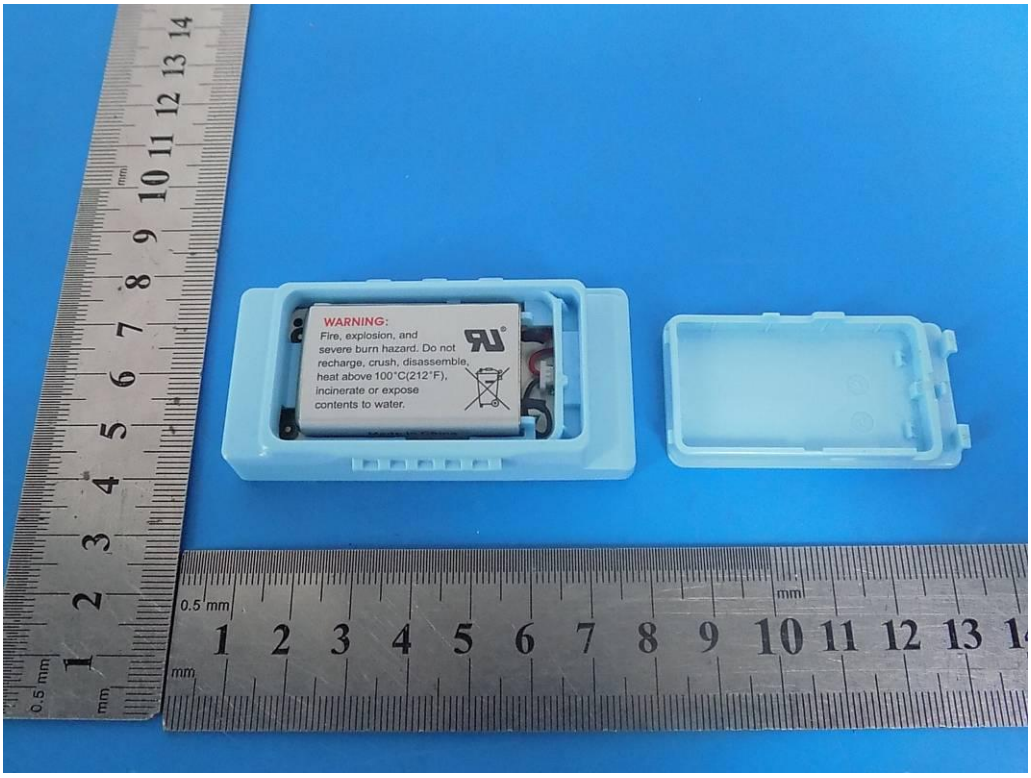
WARNING:
Fire, explosion, and severe burn hazard. Do not recharge, crush, disassemble, heat above 100°C(212°F), incinerate or expose contents to water.

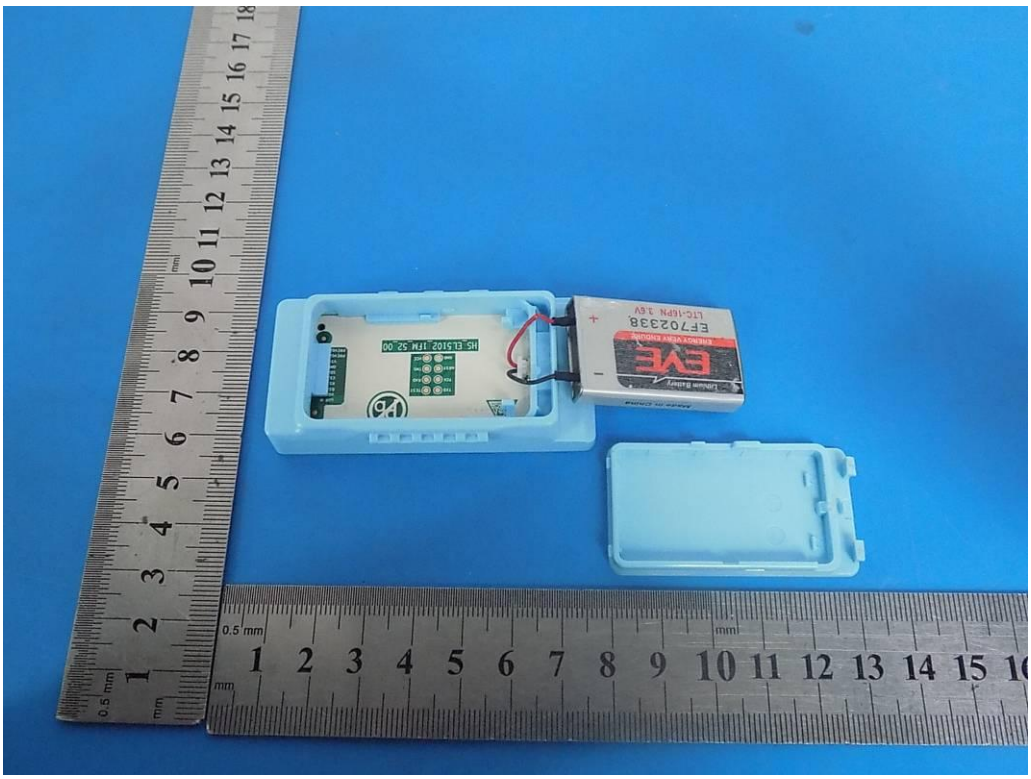

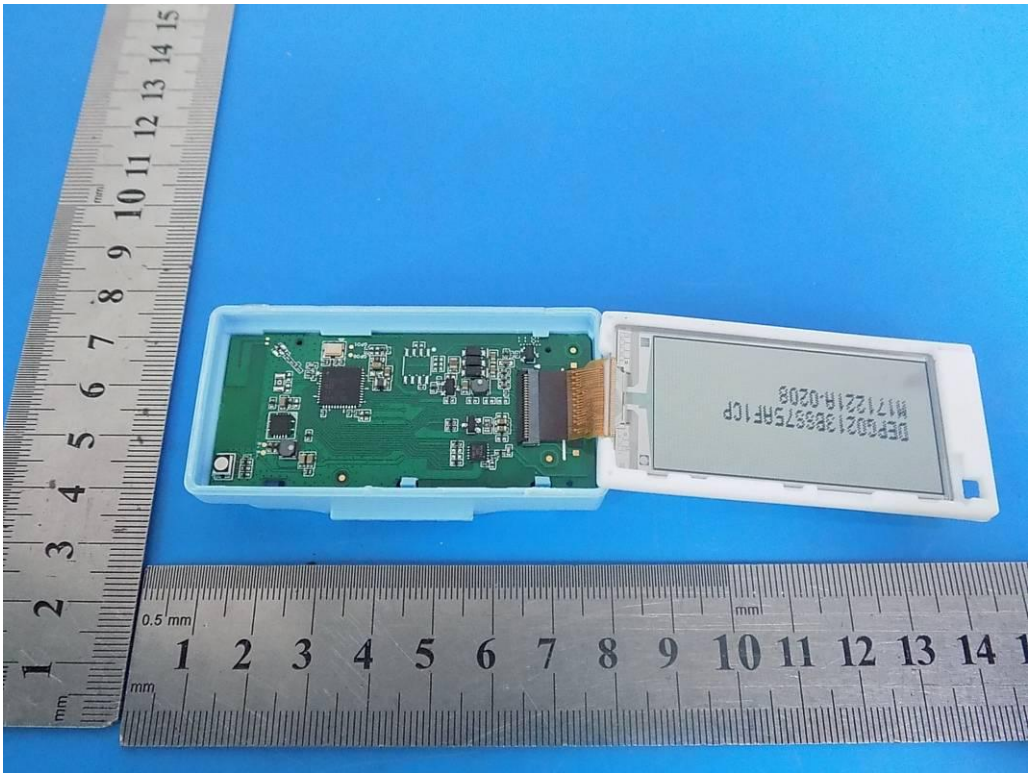

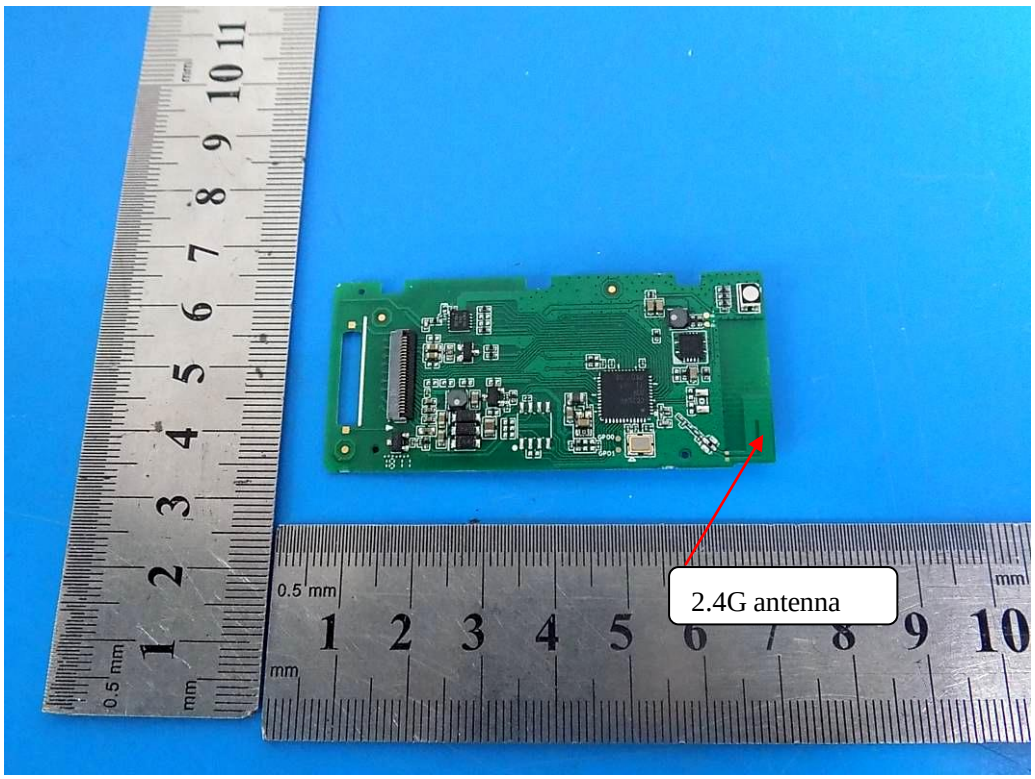
2.4G antenna

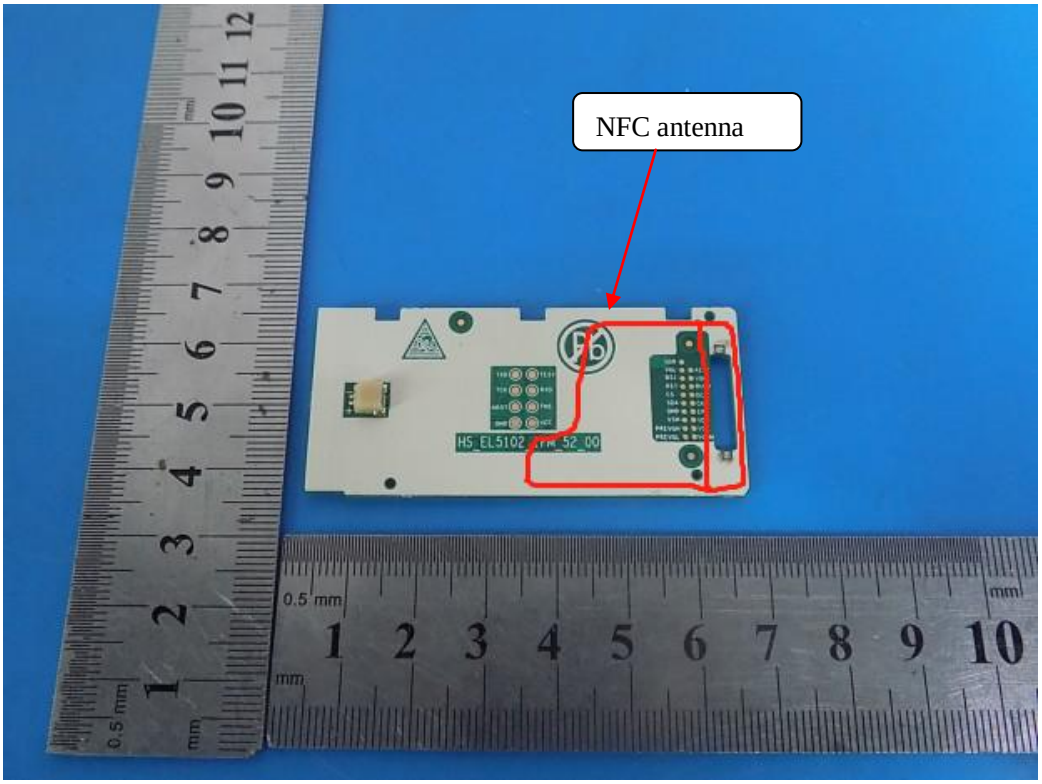
NFC antenna