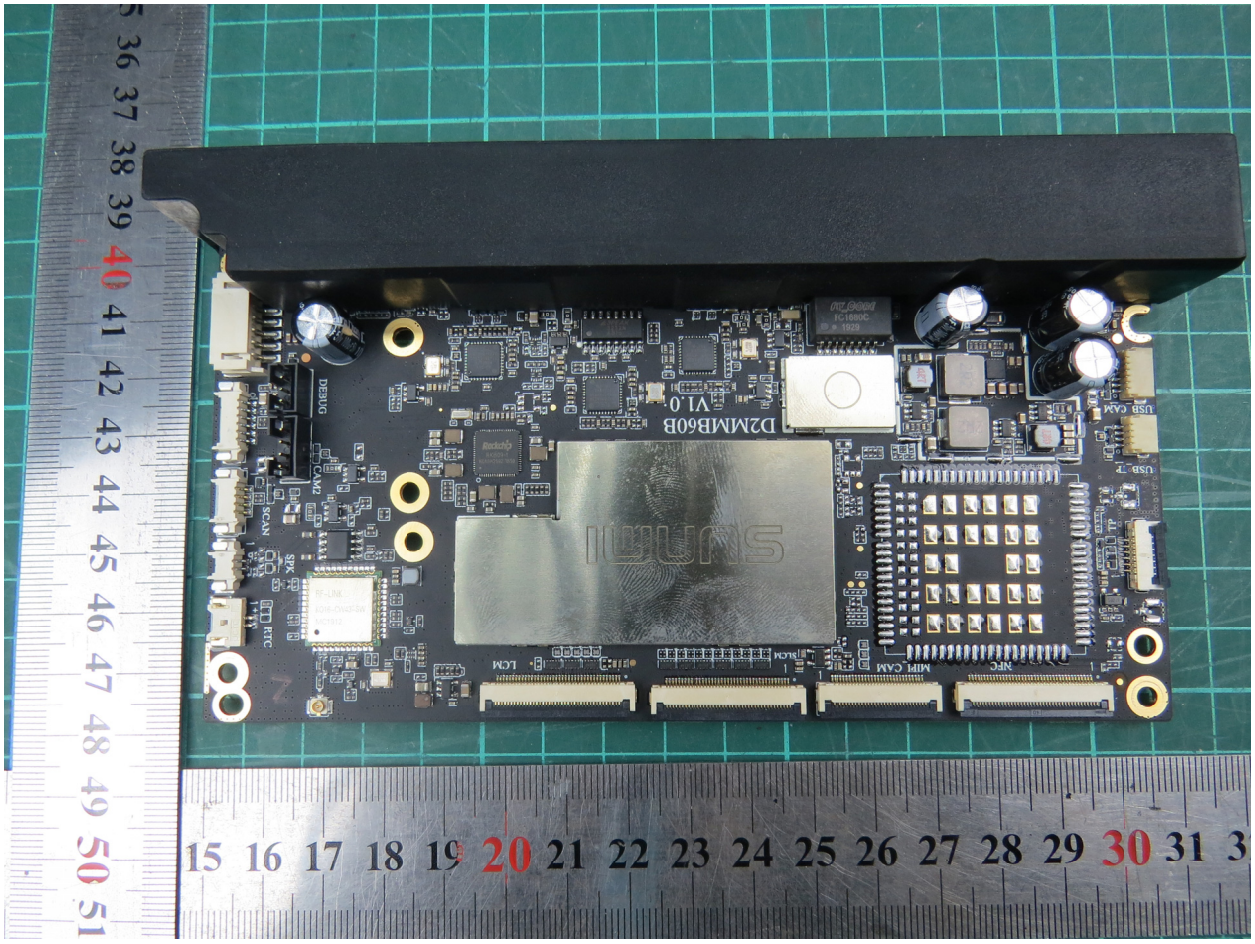

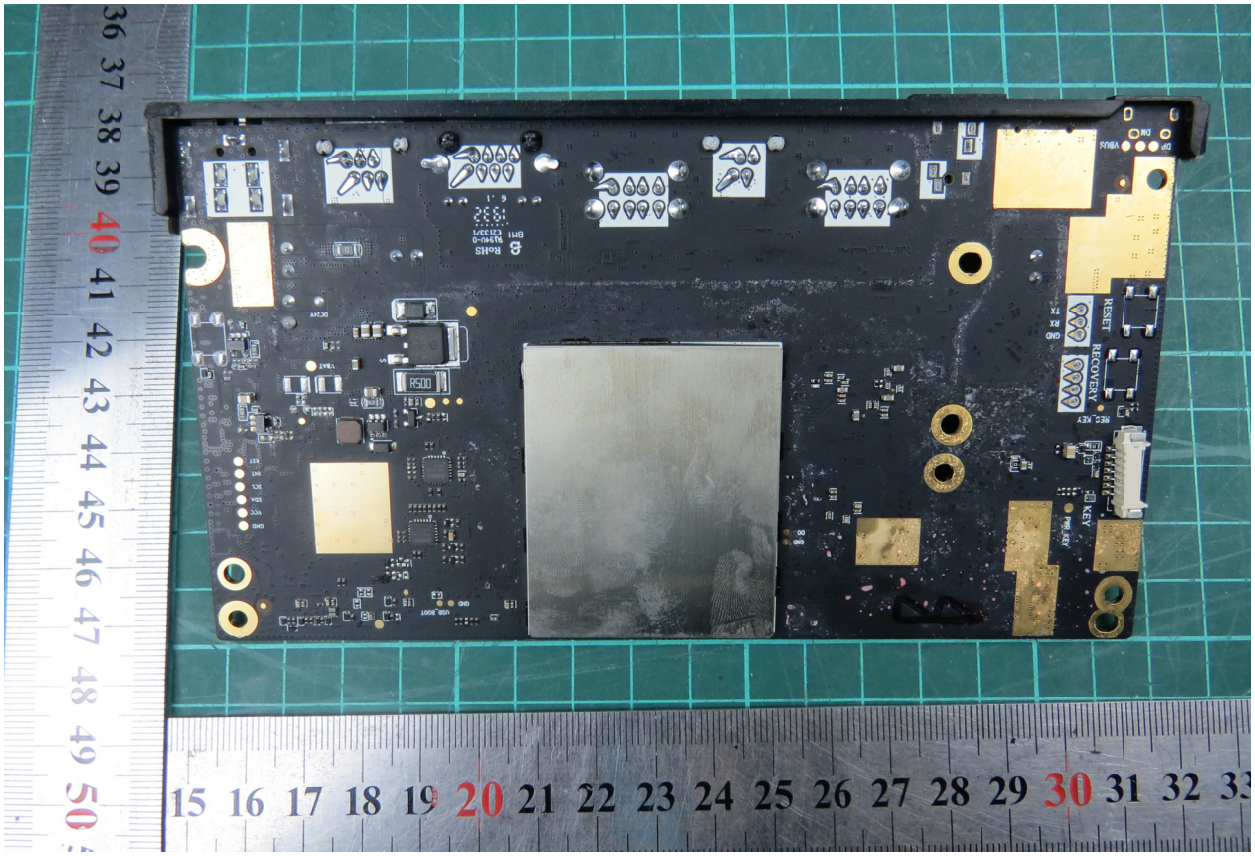

This report shall not be reproduced except in full, without the written approval of TA Technology (Shanghai) Co., Ltd.

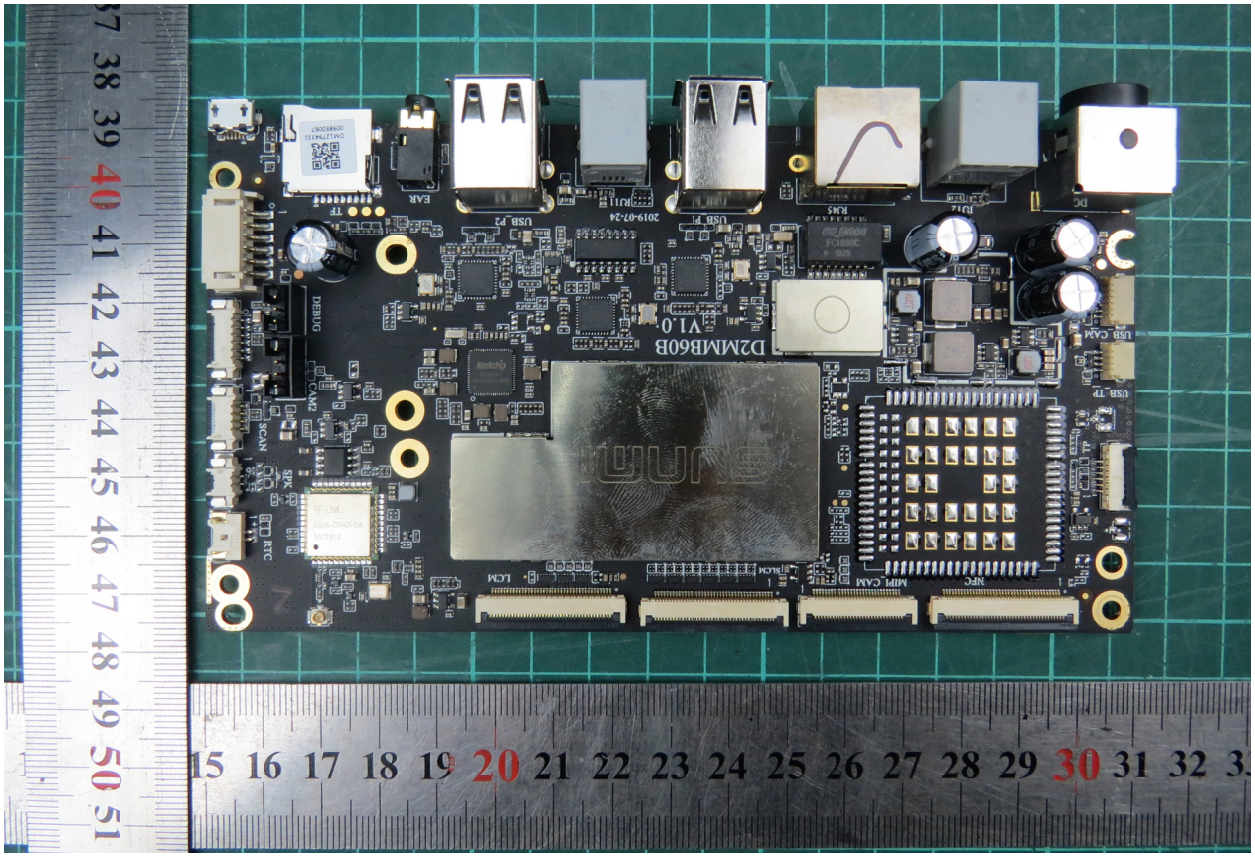

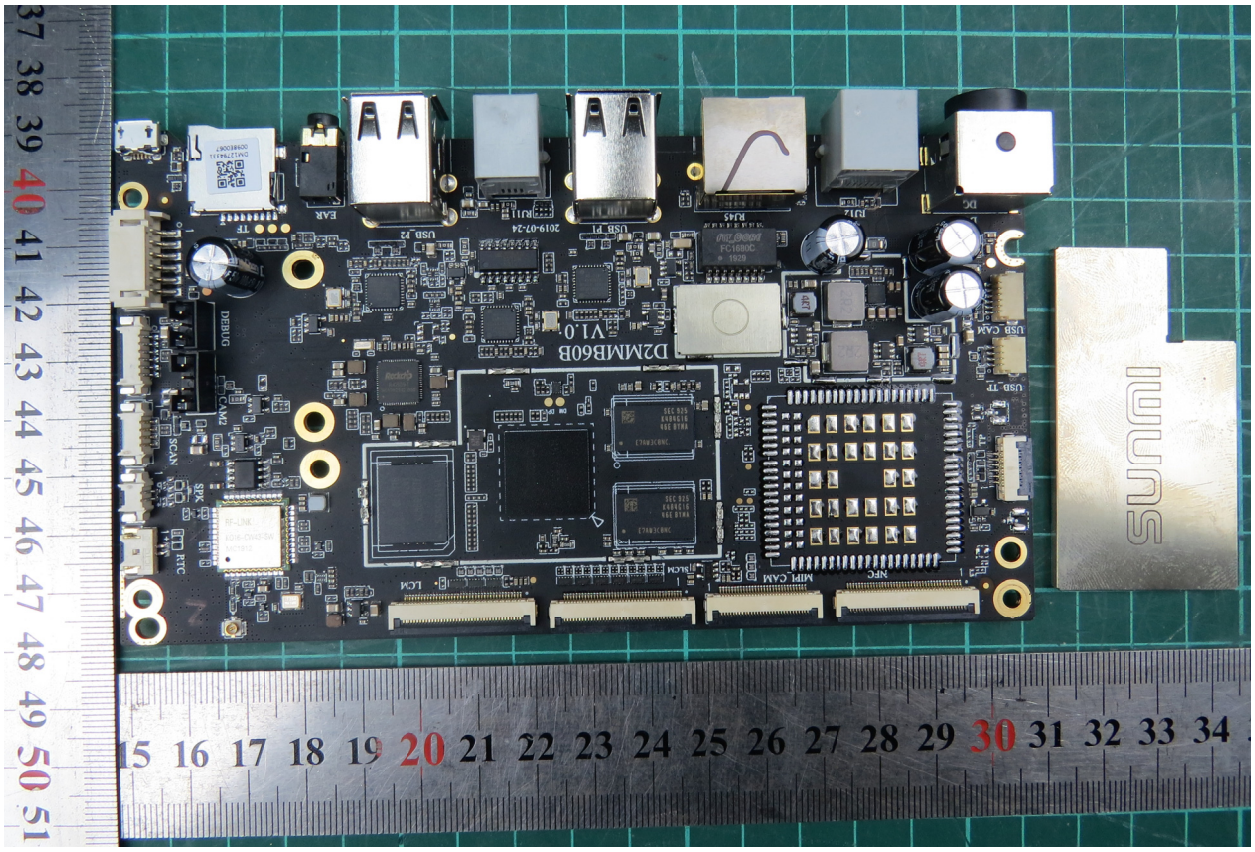

This report shall not be reproduced except in full, without the written approval of TA Technology (Shanghai) Co., Ltd.