锂离子聚合物电池/Li-ion Polymer Battery
型号/Model: JKFX
1ICP10/51/66
额定容量/Rated Capacity: 5000mAh/19Wh
标称电压/Nominal Voltage: 3.8V
充电限制电压/Limited Charge Voltage: 4.35V
执行标准/Standard: GB 31241-2014
警告
禁止置于45℃以上高温环境，禁止短路、挤压、拆解或投入火中，电池浸水后禁止使用！电池不可拆卸！
Caution：Do not expose to high temperature that, exceeds 45℃. Do not short circuit, crush, disassemble or dispose of in fire. Please don't use the battery after immersed in water！
Battery is Nonremovable！
制造商：珠海市嘉德电能科技有限公司
Mfr.：Jiade Energy Technology（Zhuhai）Co., Ltd.
中国制造/Made in China
BERENT

EX079780
25
1

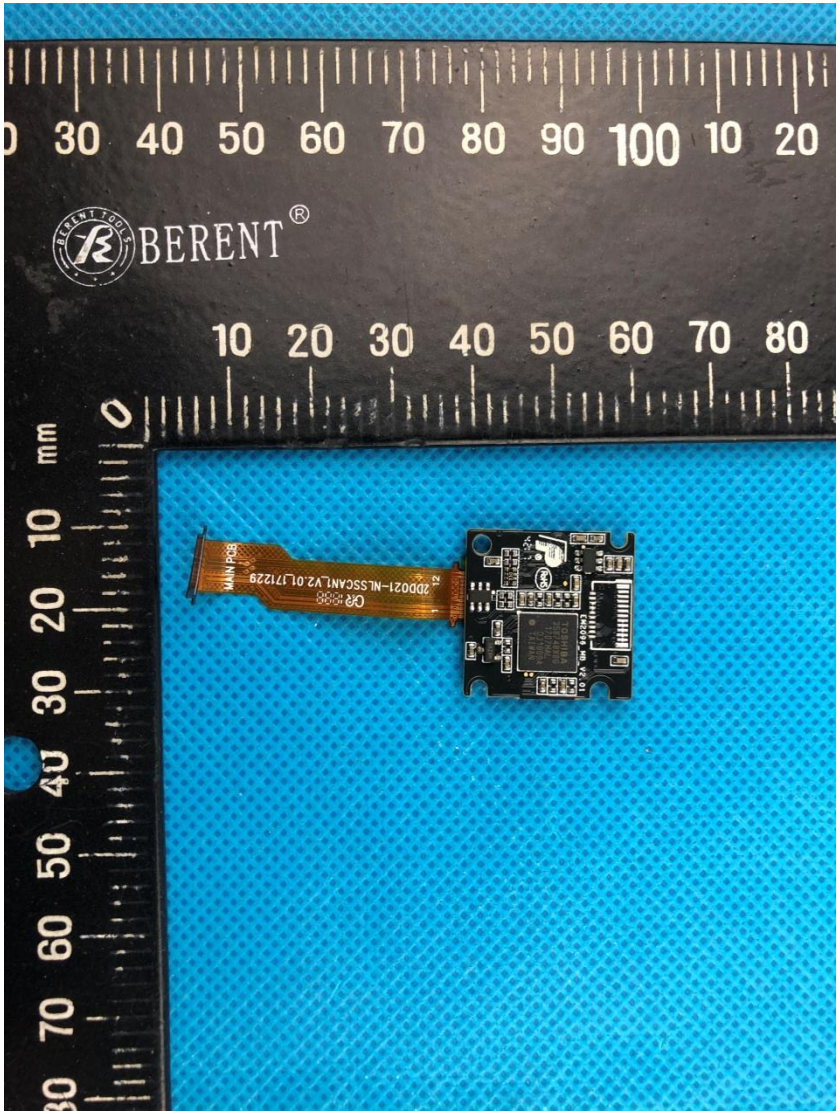
BERENT
MAIN PCB
22DD021-NL SSCANL V2.01.171229

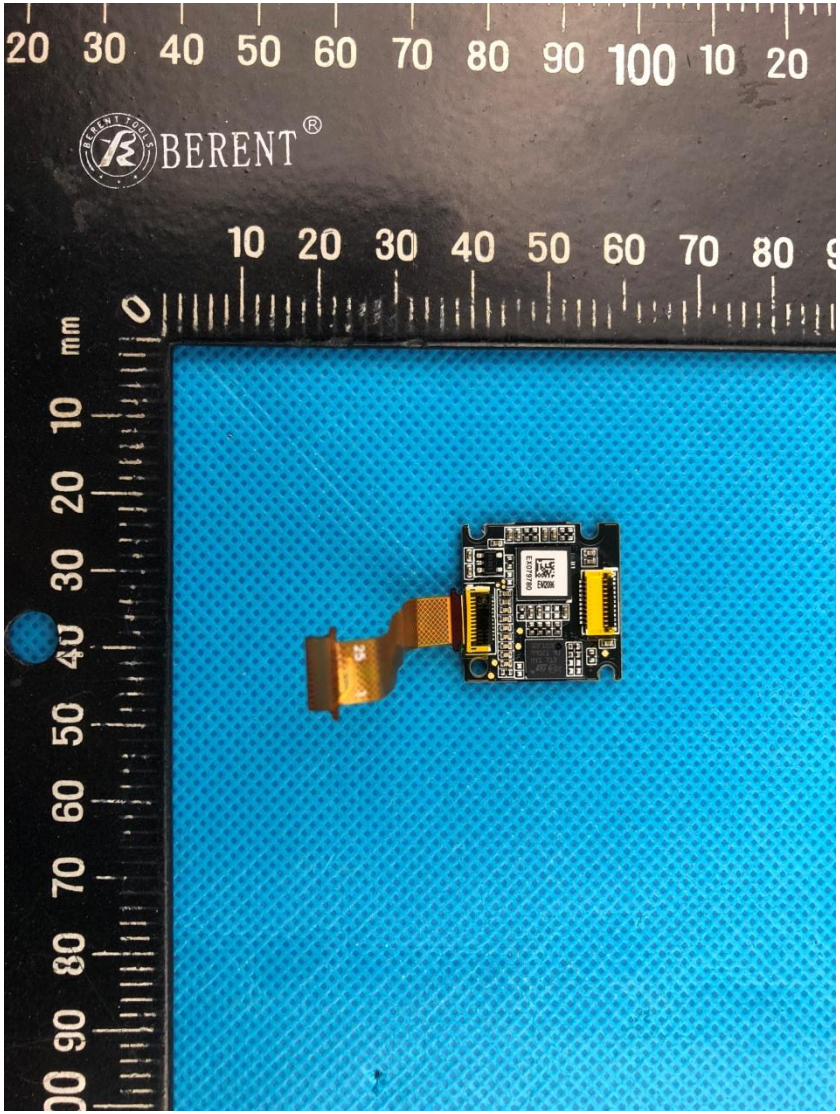
BERENT

BERENT
20180105
200021-MAIN-FPC_V2.00_J711M CN 868

BERENT
QUALCOMM
MSM8917
2AA
PU736288
U073600
BAT_ID
DP
DM

SCAN
RX TX
CAMERA
LCM
PULL
FORCE
GND
SIM
E234156
SL-HM
94V-0
L01

USB
CY1
EF15004L
JL 1802

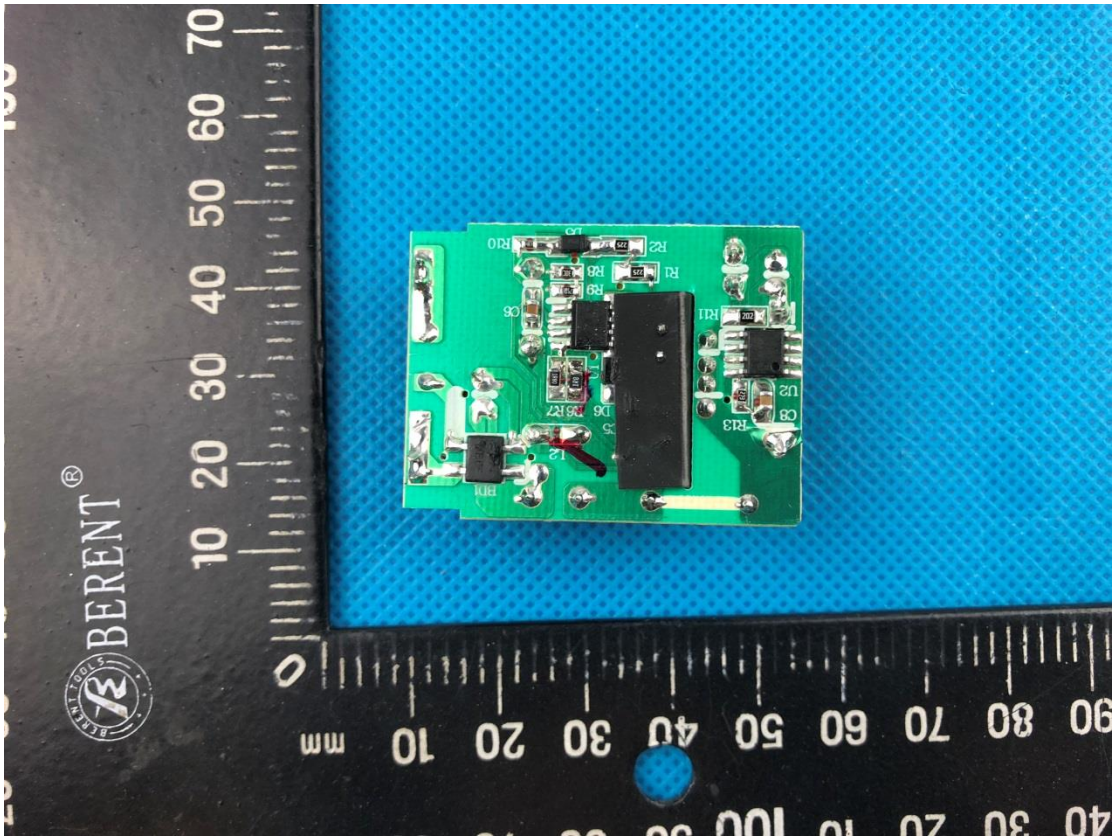
BERENT
mm

BERENT
mm
锂离子聚合物电池/Li-ion Polymer Battery
型号/Model: JKFX 1ICP10/51/66
额定容量/Rated Capacity: 5000mAh/19Wh
标称电压/Nominal Voltage: 3.8V ⎓
充电限制电压/Limited Charge Voltage: 4.35V ⎓
执行标准/Standard: GB 31241-2014
警告
禁止置于45℃以上高温环境。禁止短路、挤压、拆解或投入火中。电池浸水后禁止使用！电池不可拆卸！
Caution：Do not expose to high temperature that, exceeds 45℃. Do not short circuit, crush, disassemble or dispose of in fire. Please don't use the battery after immersed in water !
Battery is Nonremovable !
制造商：珠海市嘉德电能科技有限公司
Mfr.: Jiade Energy Technology (Zhuhai) Co., Ltd.
中国制造/Made in China
JDFX00
180105
000298

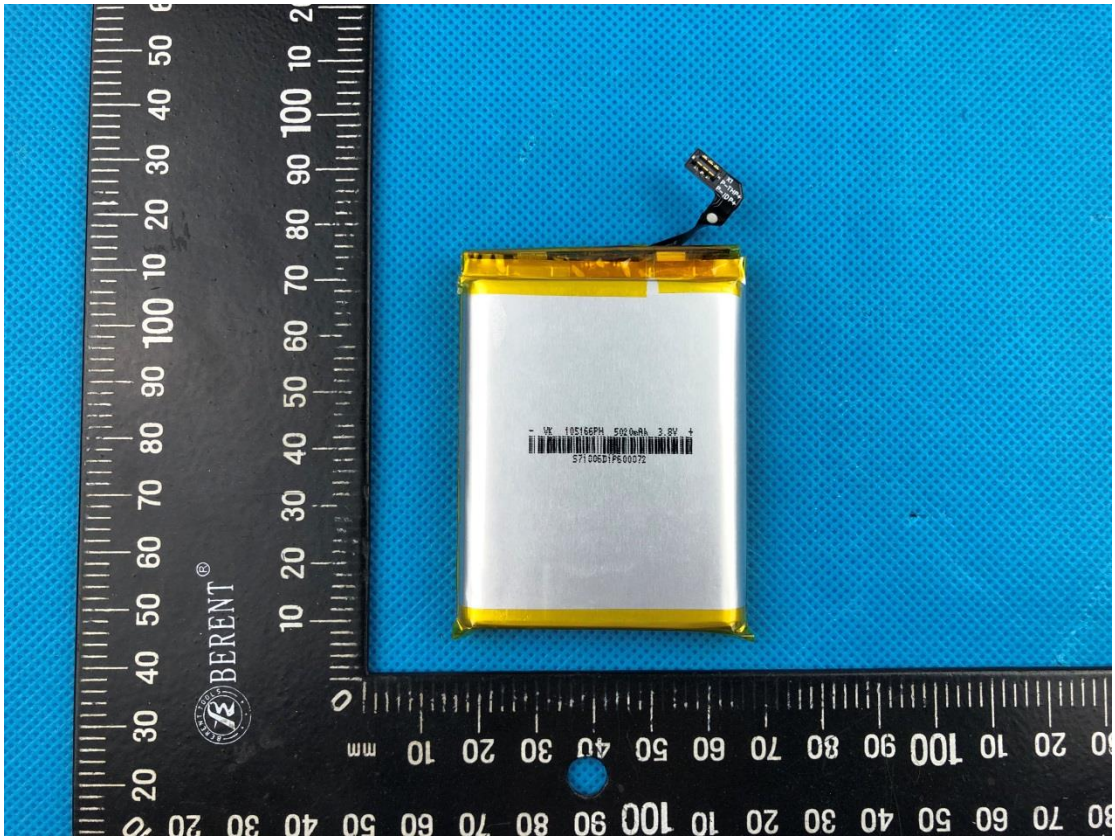

Without scanning head