Internal Photos

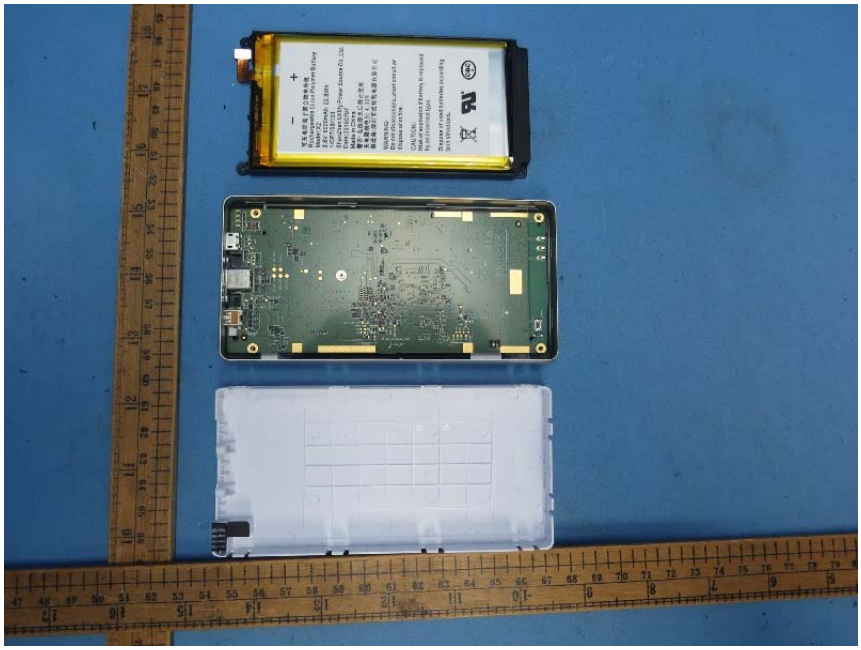

−
+
可充电锂离子聚合物电池组
Rechargeable Li-ion Polymer Battery
Model:X2
3.8V 6000mAh 22.8Wh
1ICP7/58/103
ShenZhen Utility Power Source Co.,Ltd.
Date:20160707
Made in China
警告: 电池浸水后禁止使用
充电限制电压: 4. 35V
制造商:深圳市优特利电源有限公司
WARNING:
Do not disassemble,short circuit,or dispose of in fire.
CAUTION:
Risk of explosion if battery is replaced by an incorrect type.
Dispose of used batteries according to in structions.

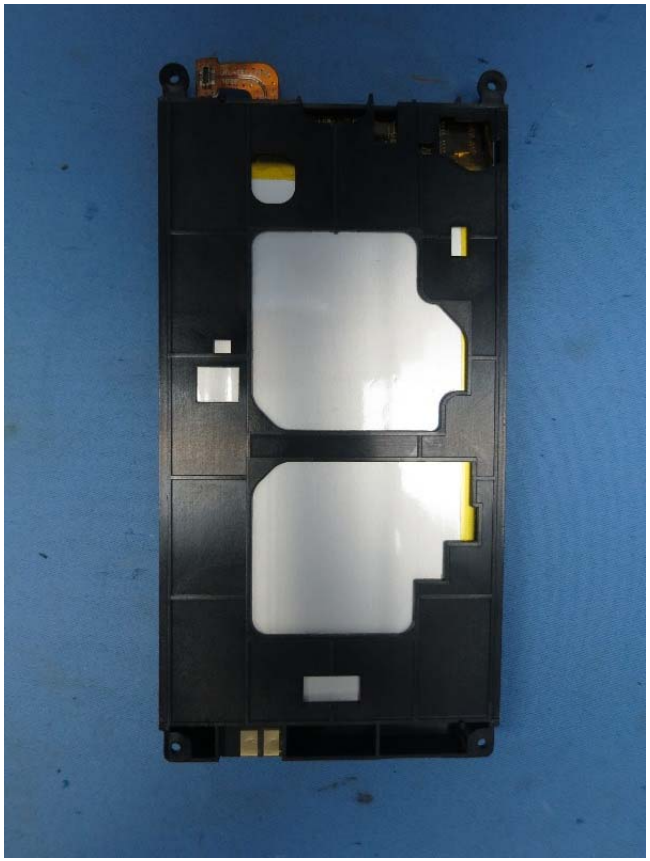

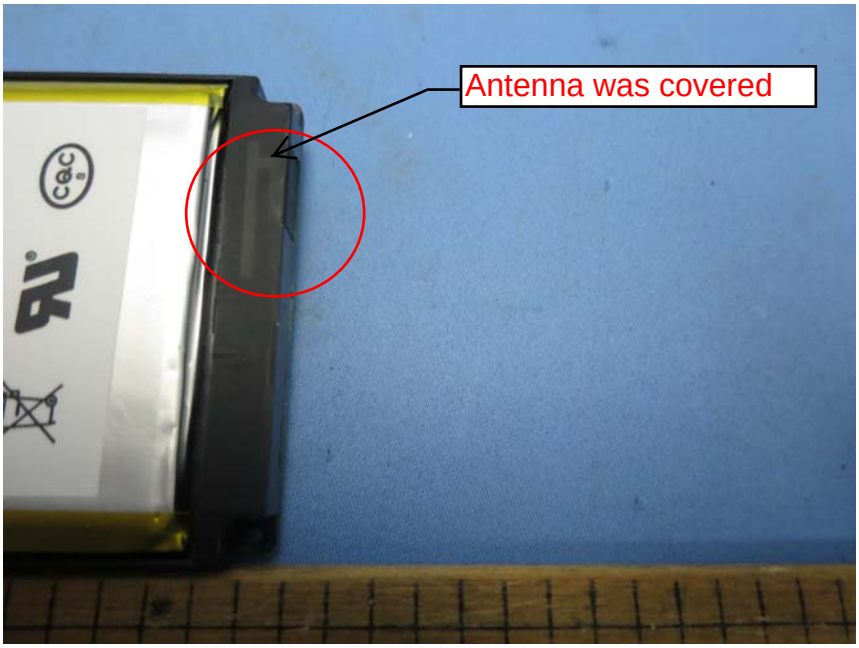
Antenna was covered

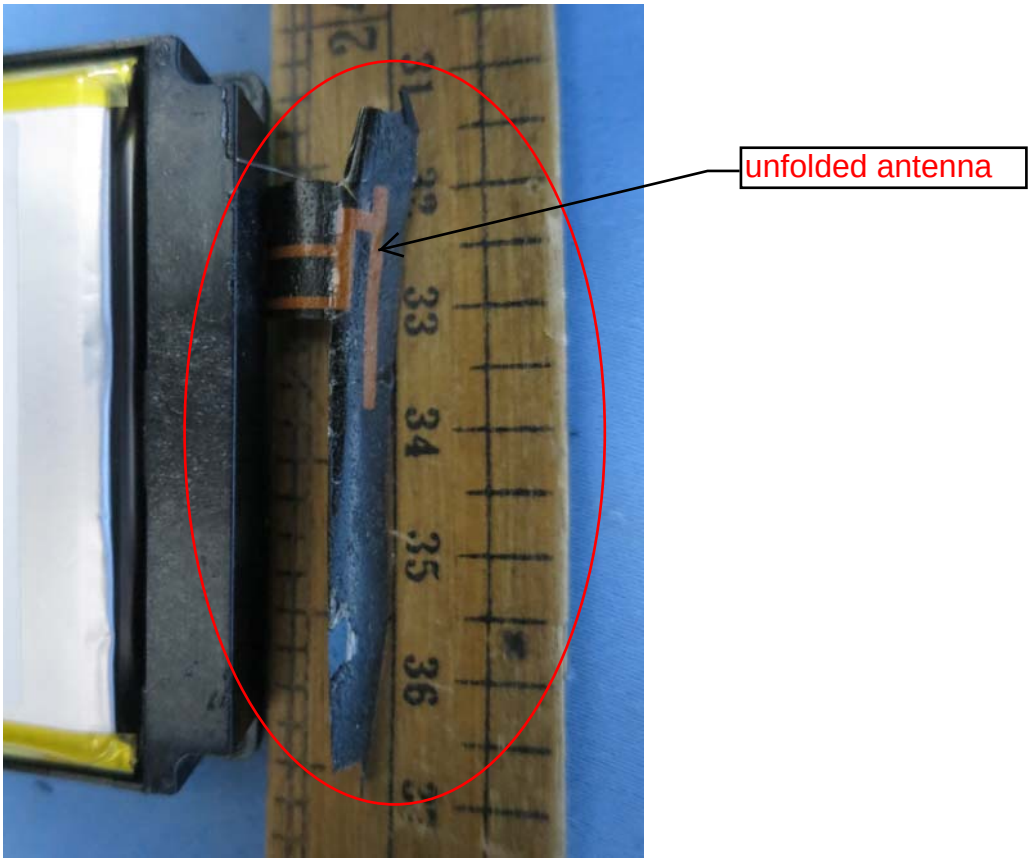
unfolded antenna

31
32
33
34
35
36

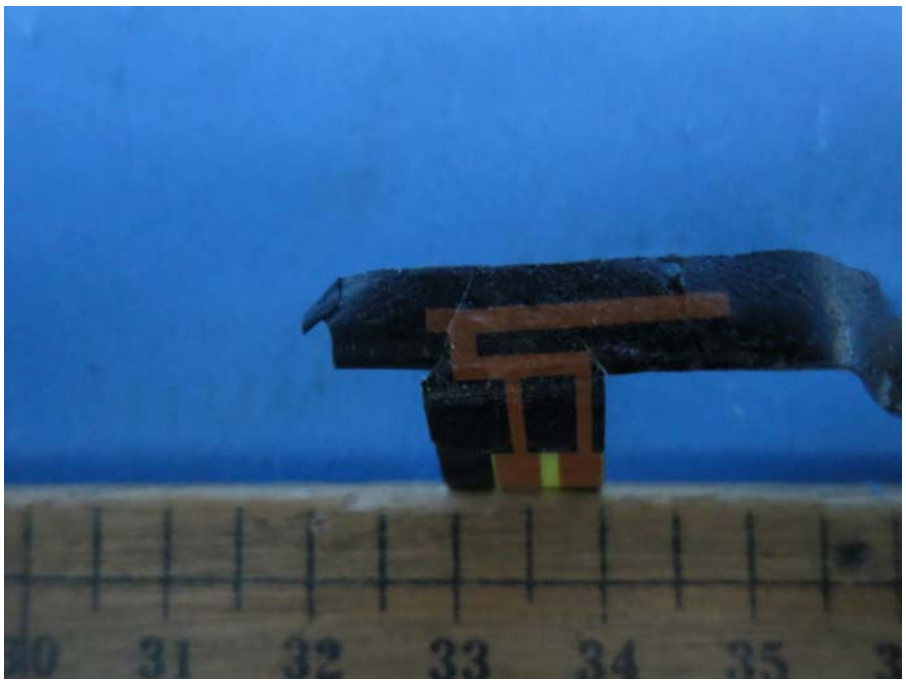
31
32
33
34
35

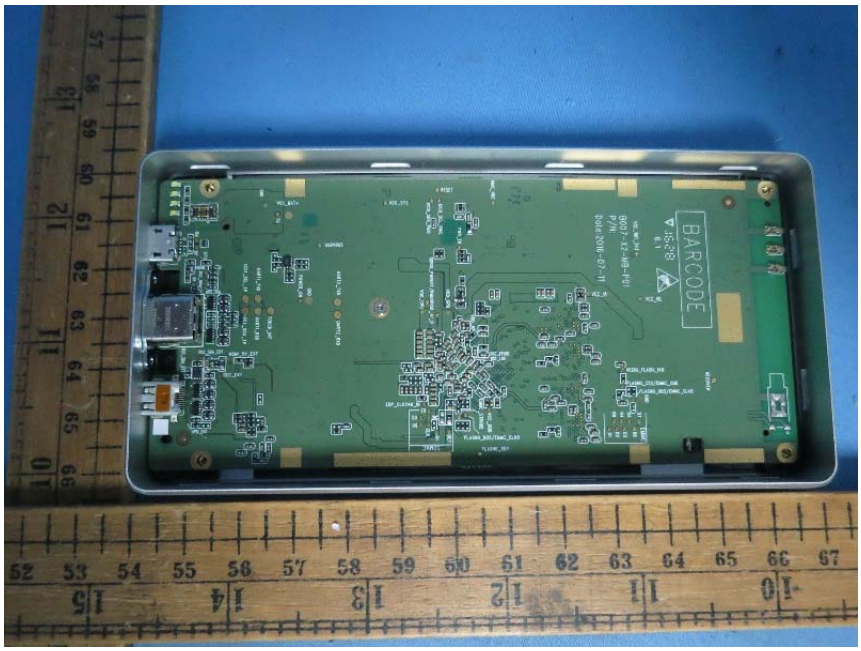
BARCODE
8027-X2-A00-F01
P/N
Date 2010-07-11

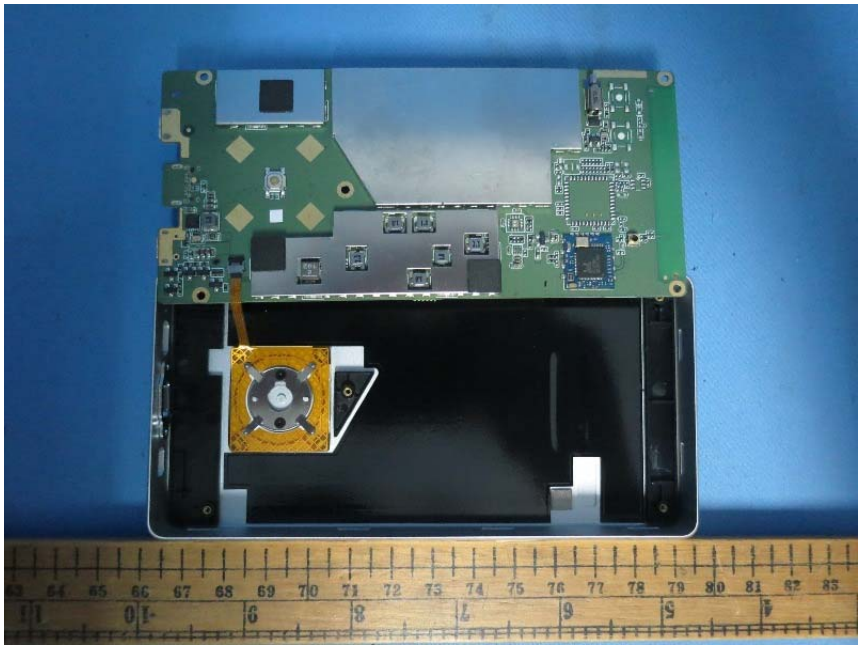

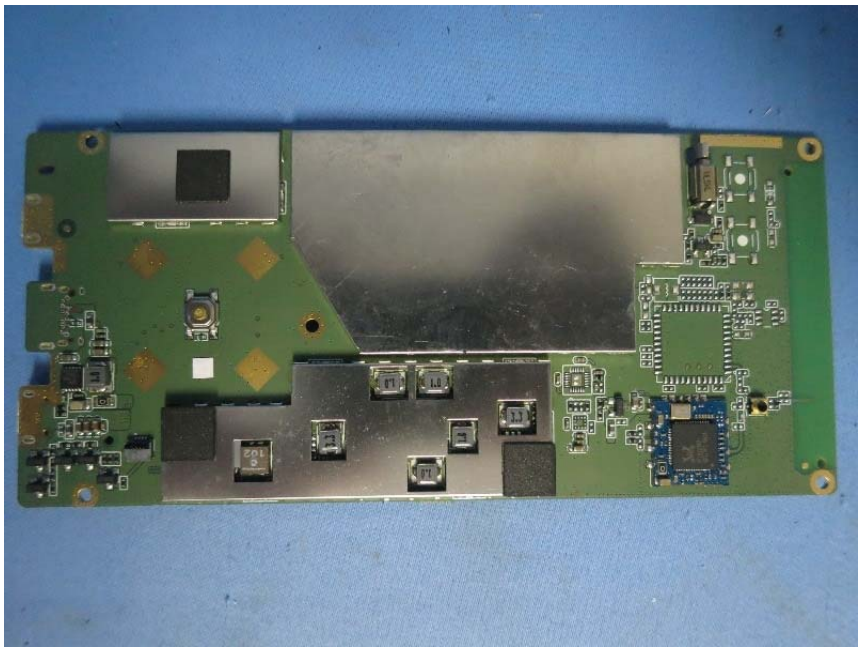

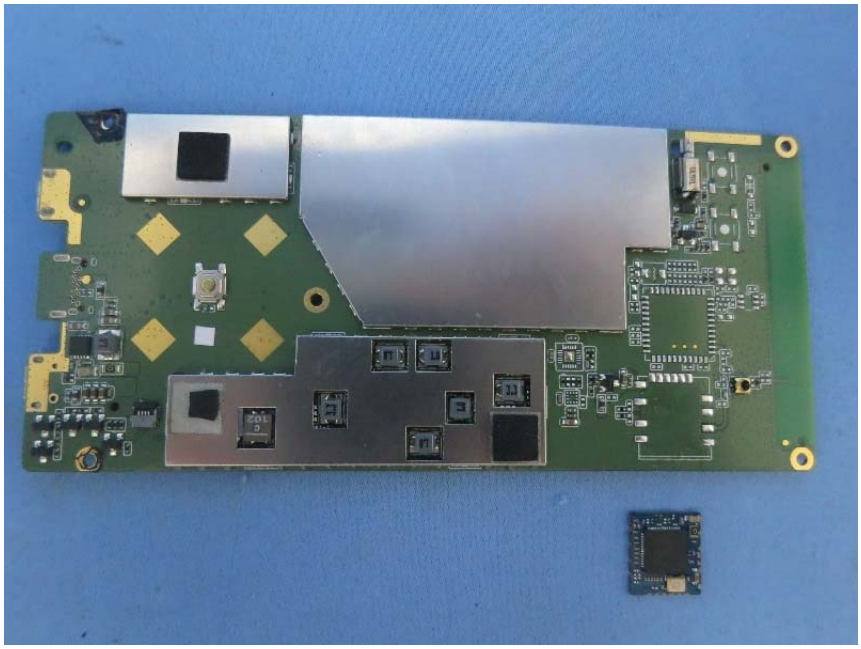

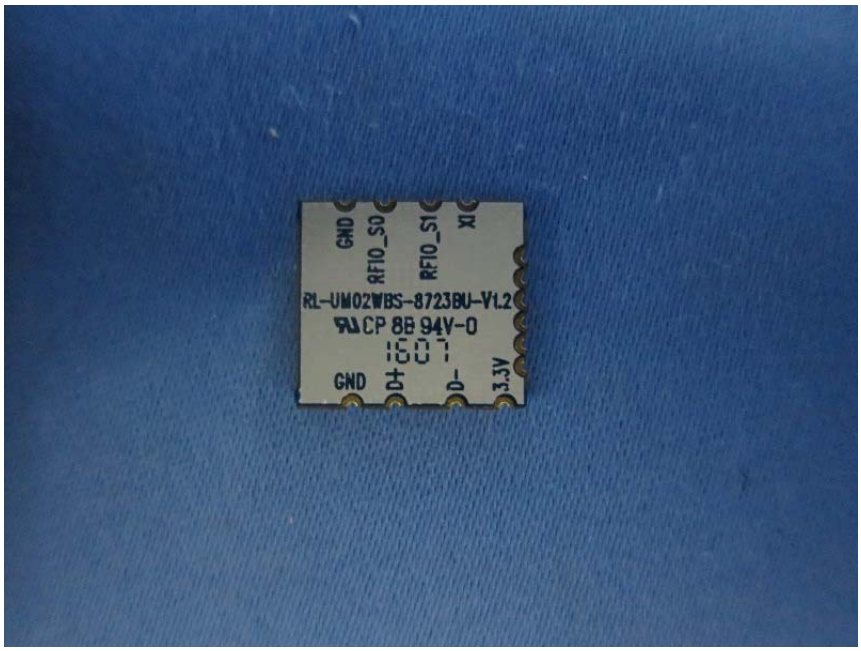
GND
RF10_S0
RF10_S1
XI
RL-UM02WBS-8723BU-V1.2
CP 88 94V-0
1607
GND
D+
D-
3.3V

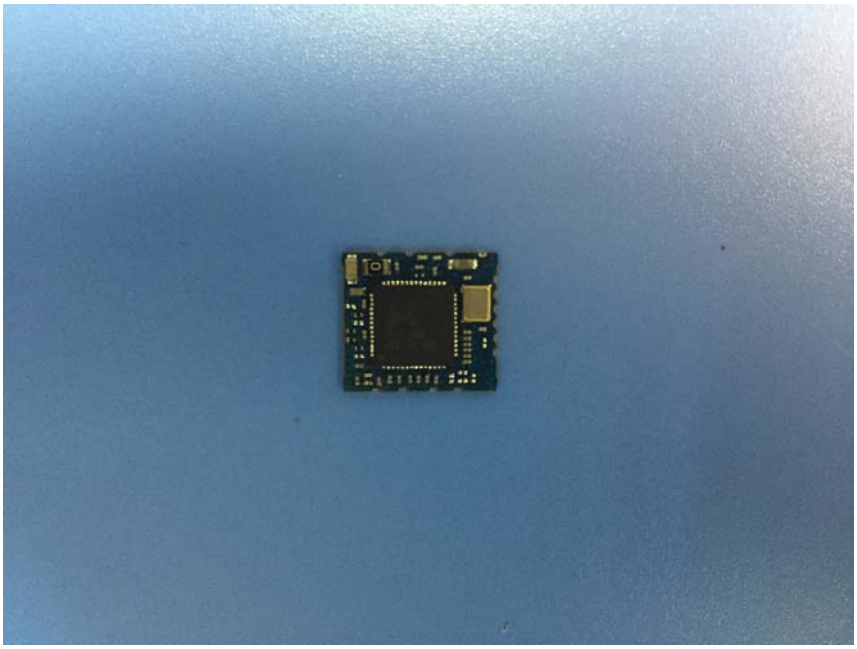

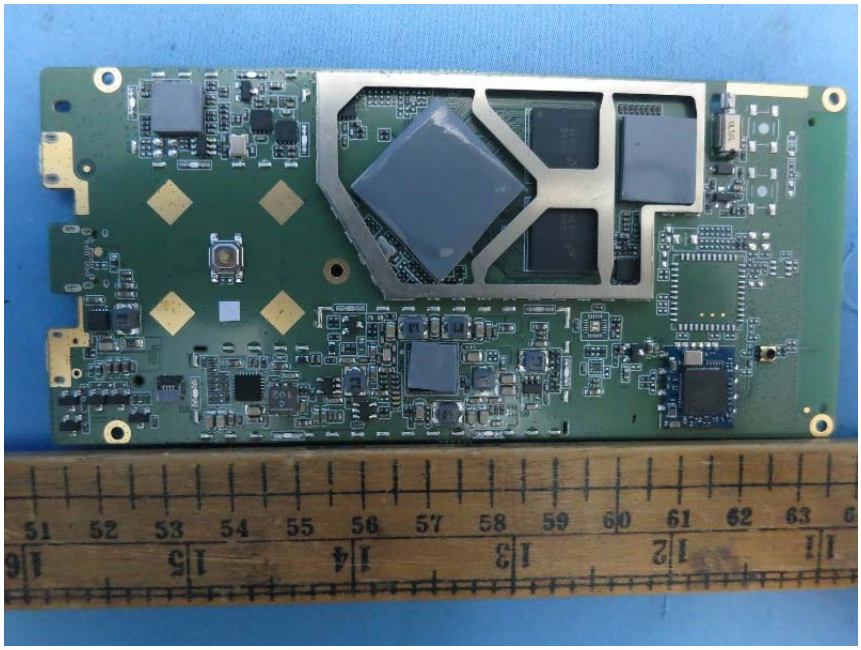

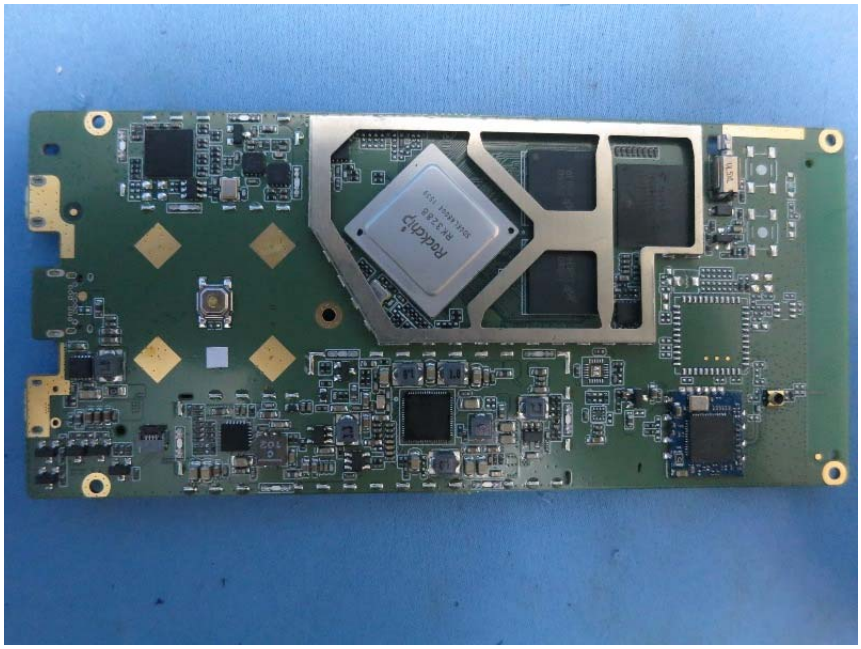
rockchip
RK3288