

EUT Photos (Model: Marshall 8 Plus)

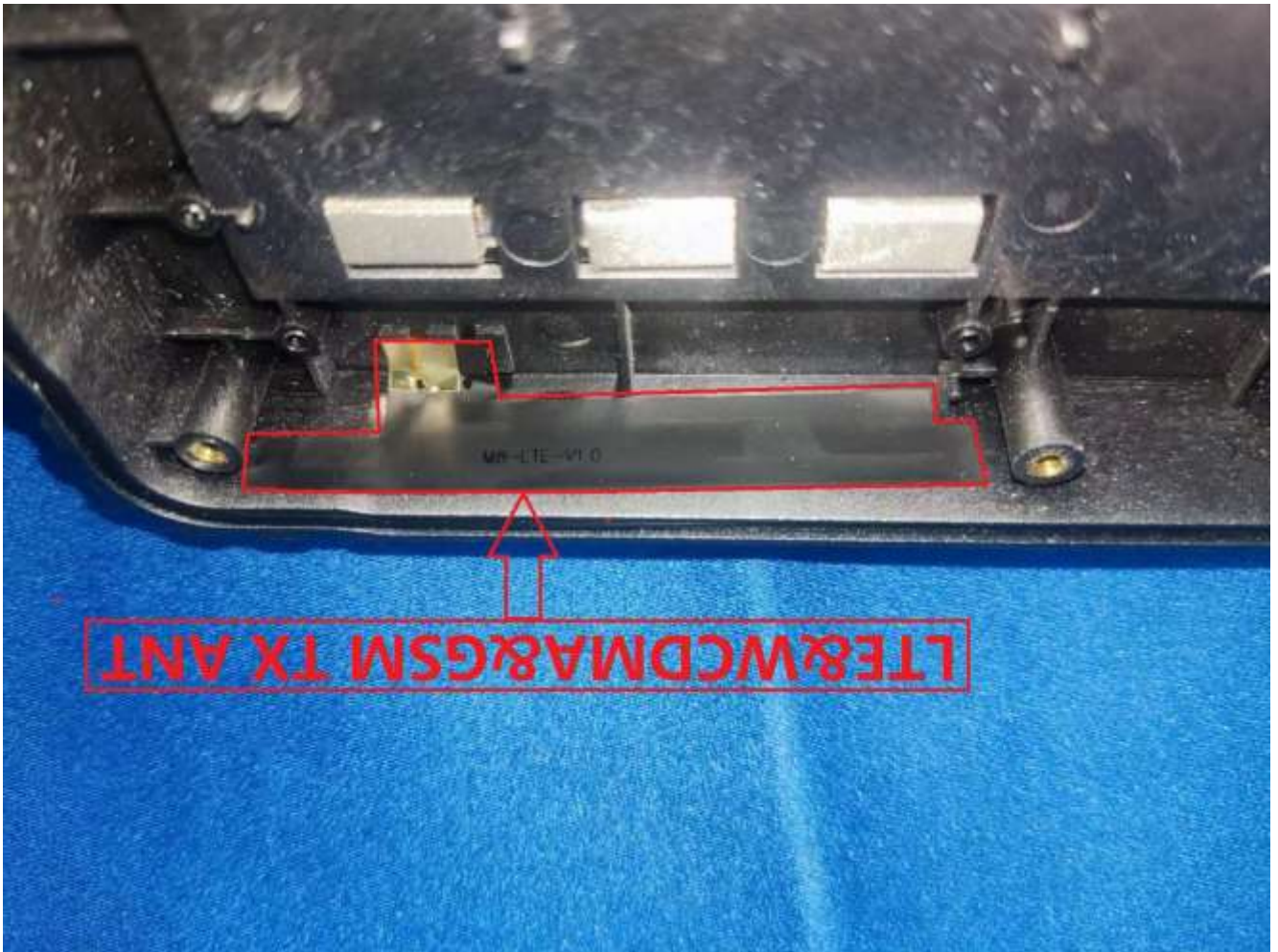

EUT Antenna Locations







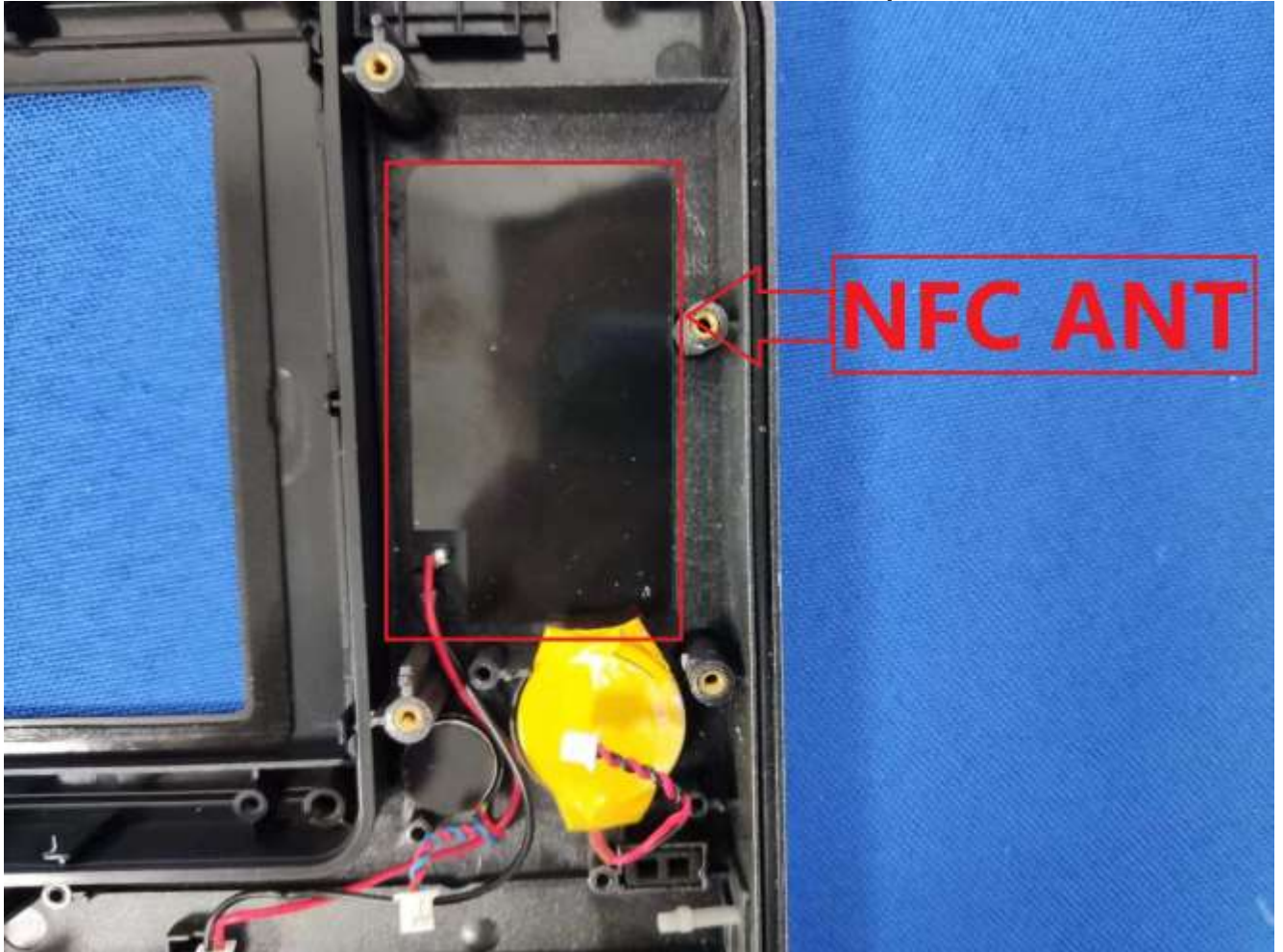

SAR Test Setup Photos

Body



Back side – Back for Main ANT (0mm)

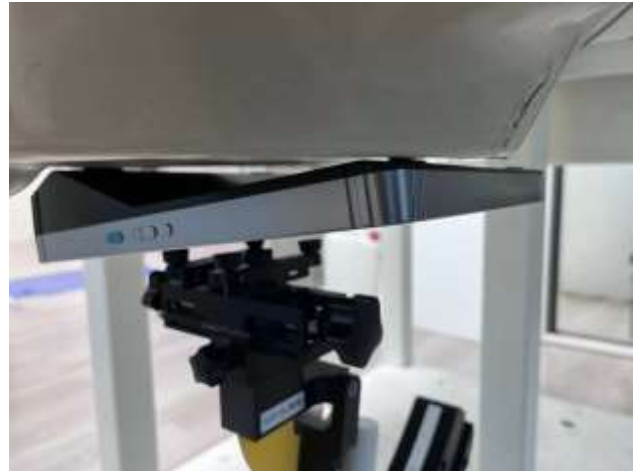

Back side – Back for WIFI & BT ANT (0mm)



Right side – Right for Main ANT (0mm)



Right side – Right for WIFI & BT ANT (0mm)



Right side – Left for Main ANT (0mm)



Bottom side –Bottom for Main ANT (0mm)