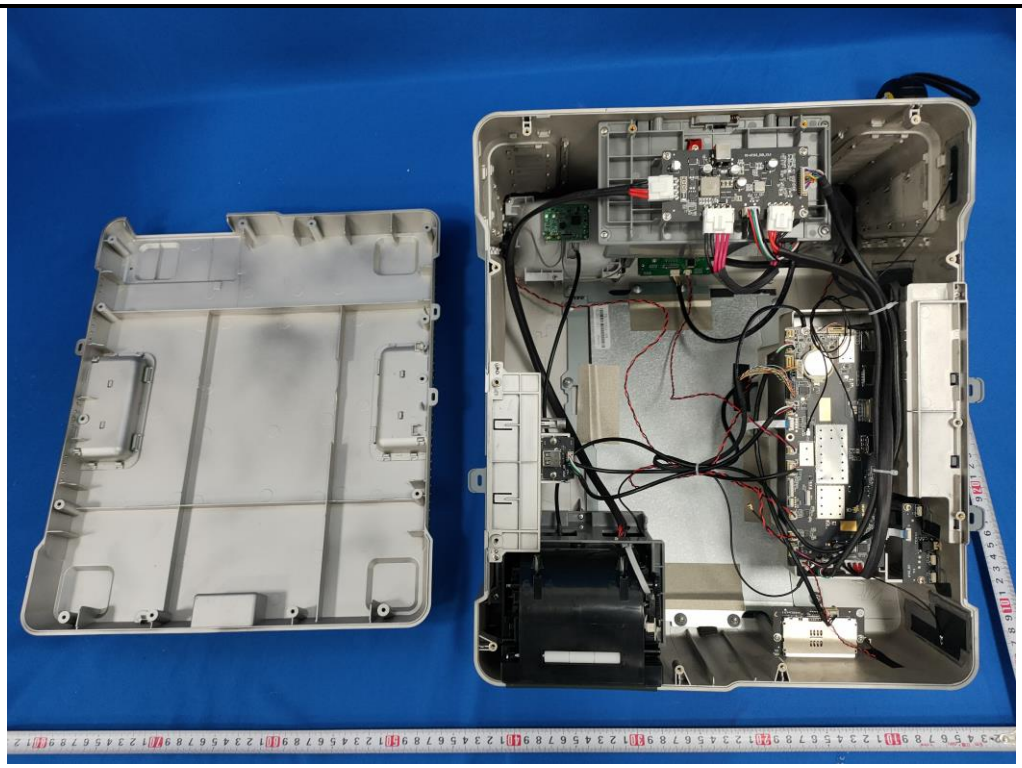

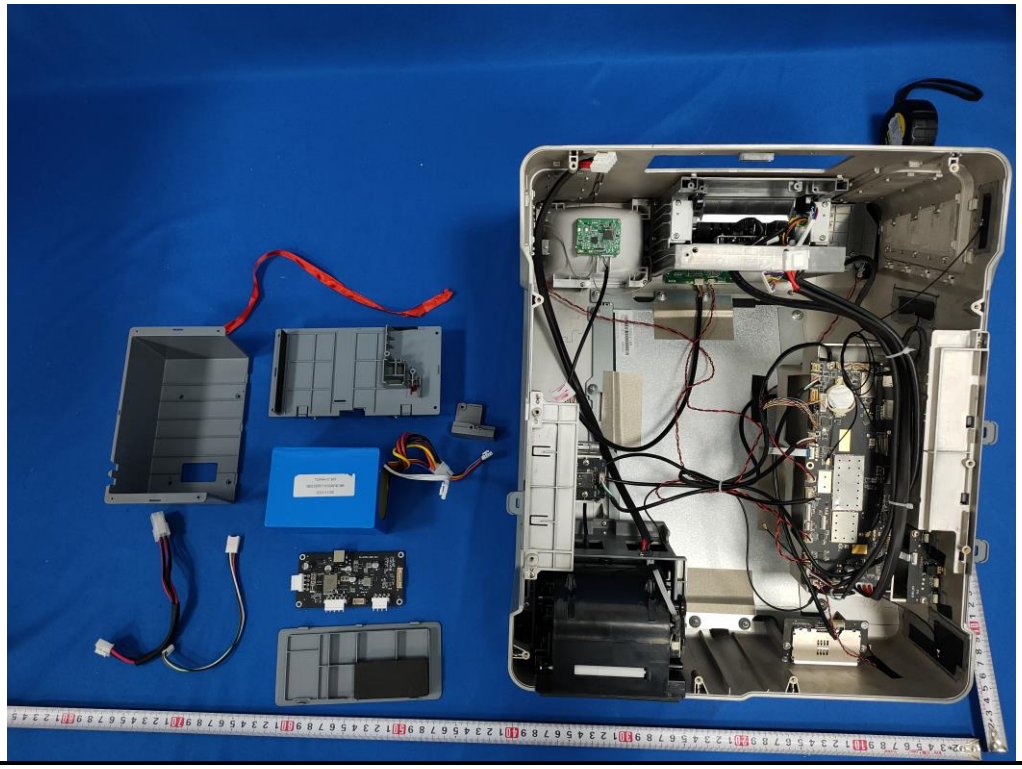

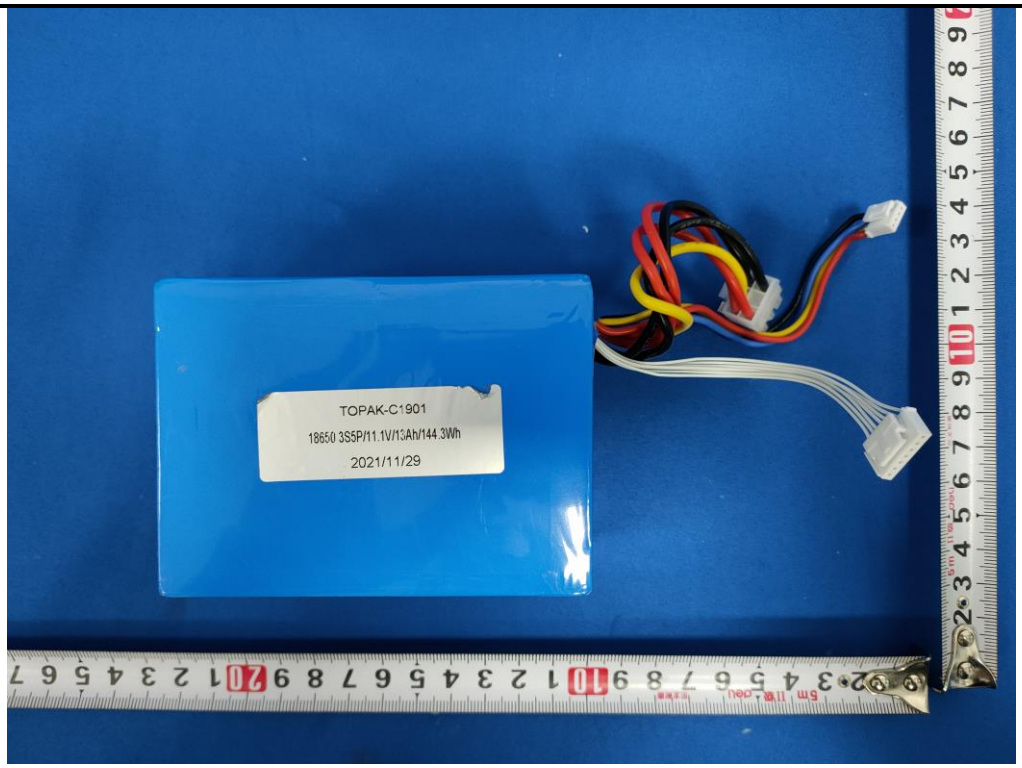
TOPAK-C1901
18650 3S5P/11.1V/13Ah/144.3Wh
2021/11/29

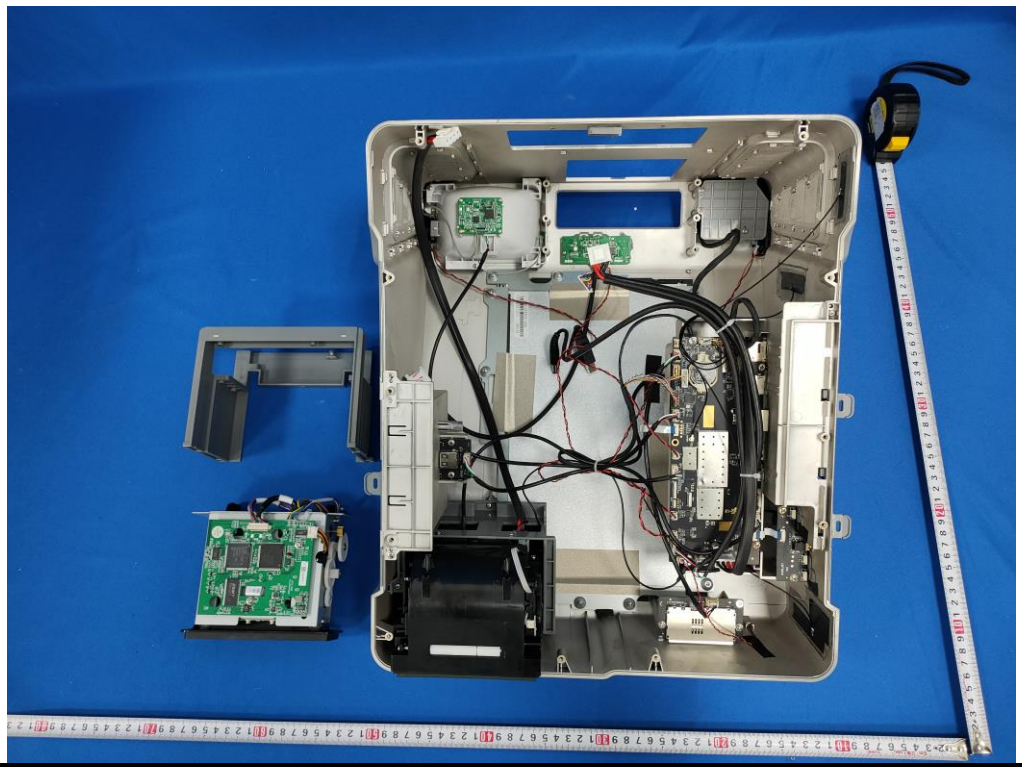

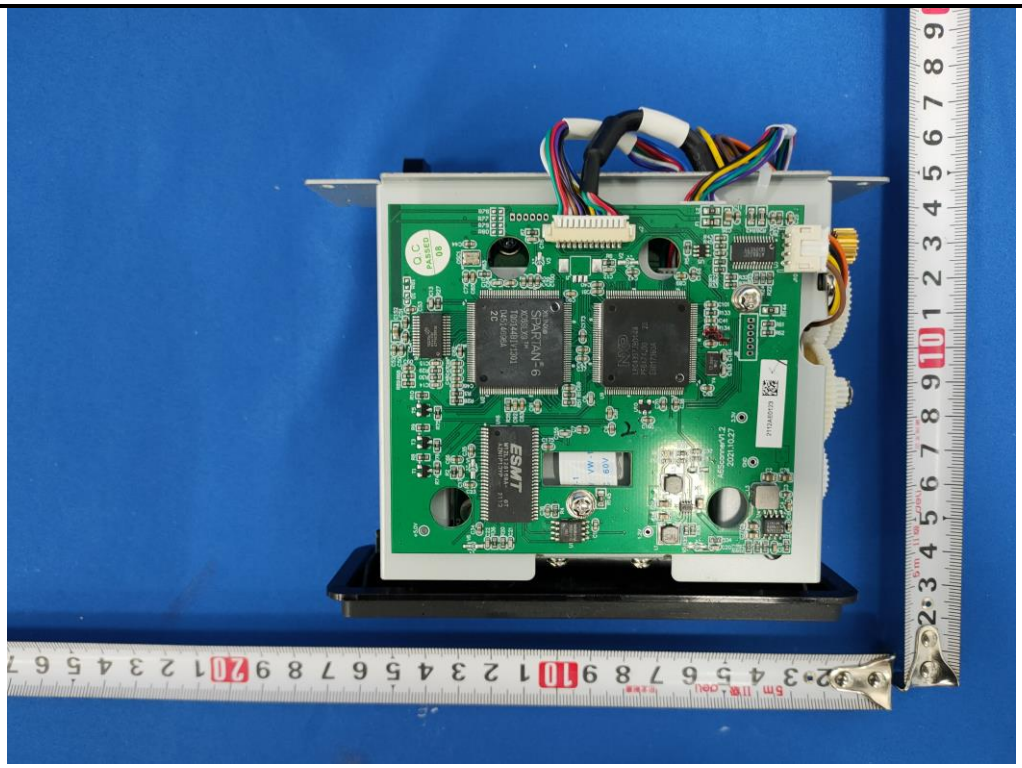
SPARTAN-6
ESMT

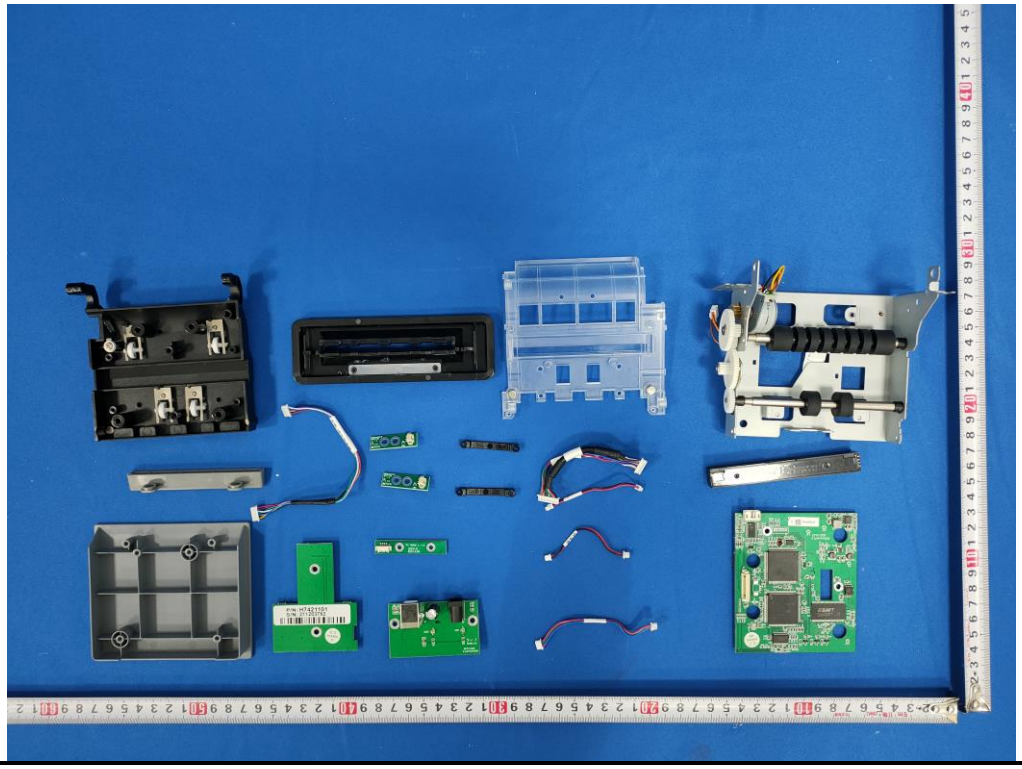

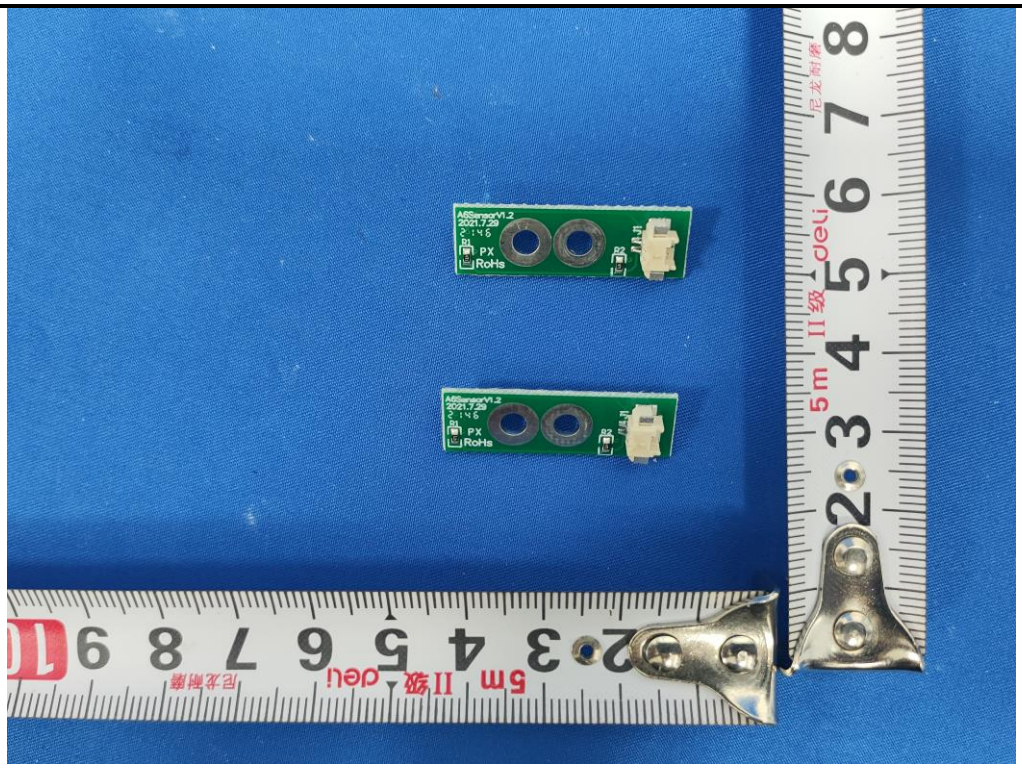
AiSensorV1.2
2021.7.29
PX
RoHs
AiSensorV1.2
2021.7.29
PX
RoHs

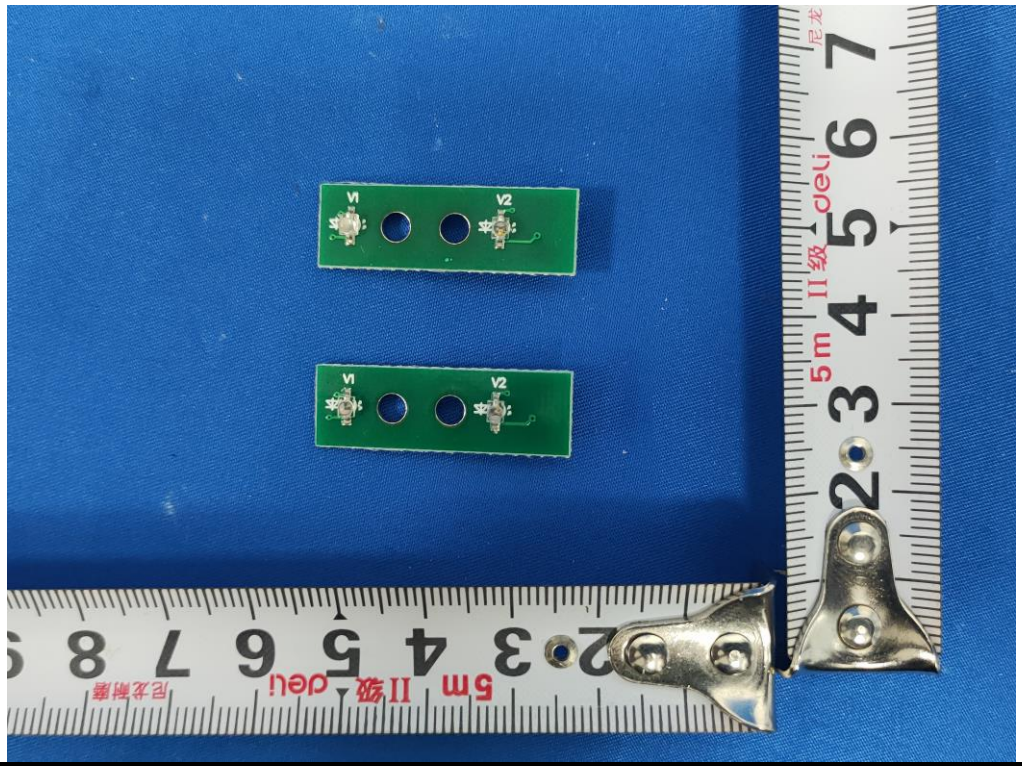
V1
V2
V1
V2

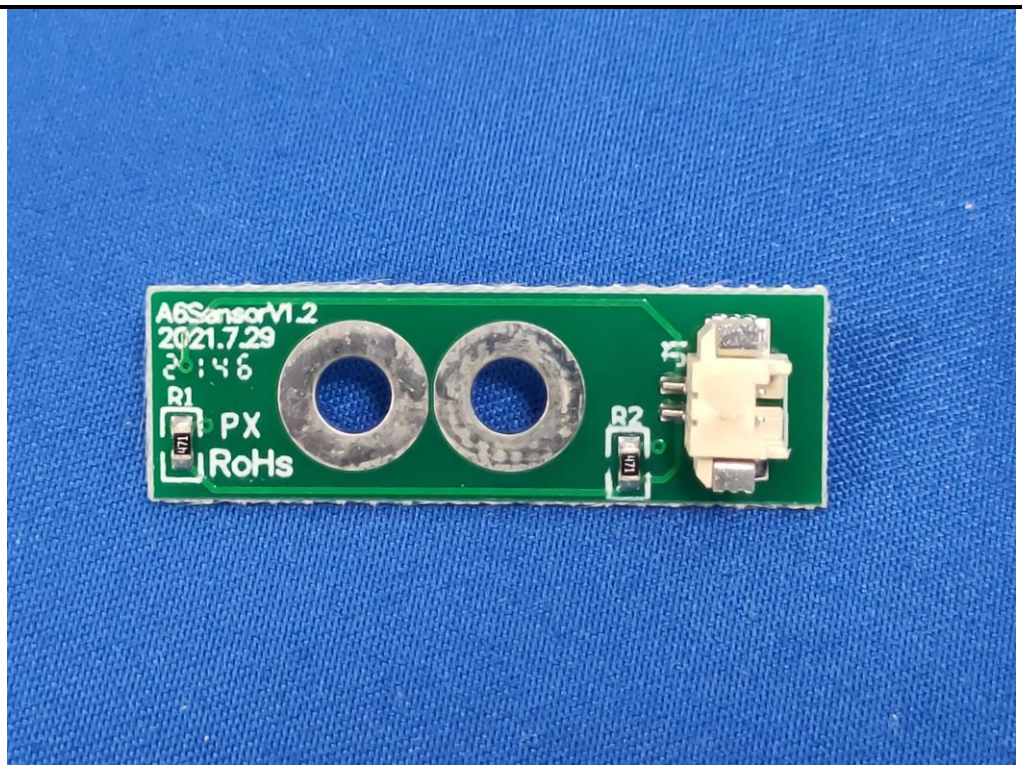
A6SensorV1.2
2021.7.29
R1
PX
RoHs
R2

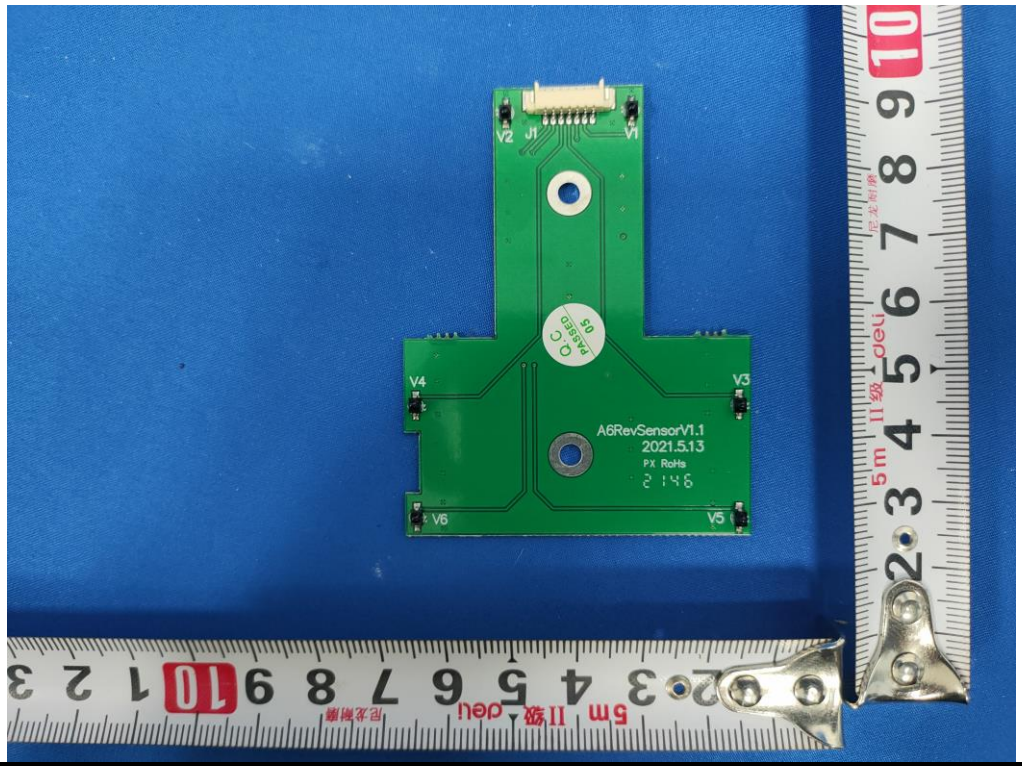
V2
J1
V1
V4
V3
A6RevSensorV1.1
2021.5.13
PX RoHs
V6
V5

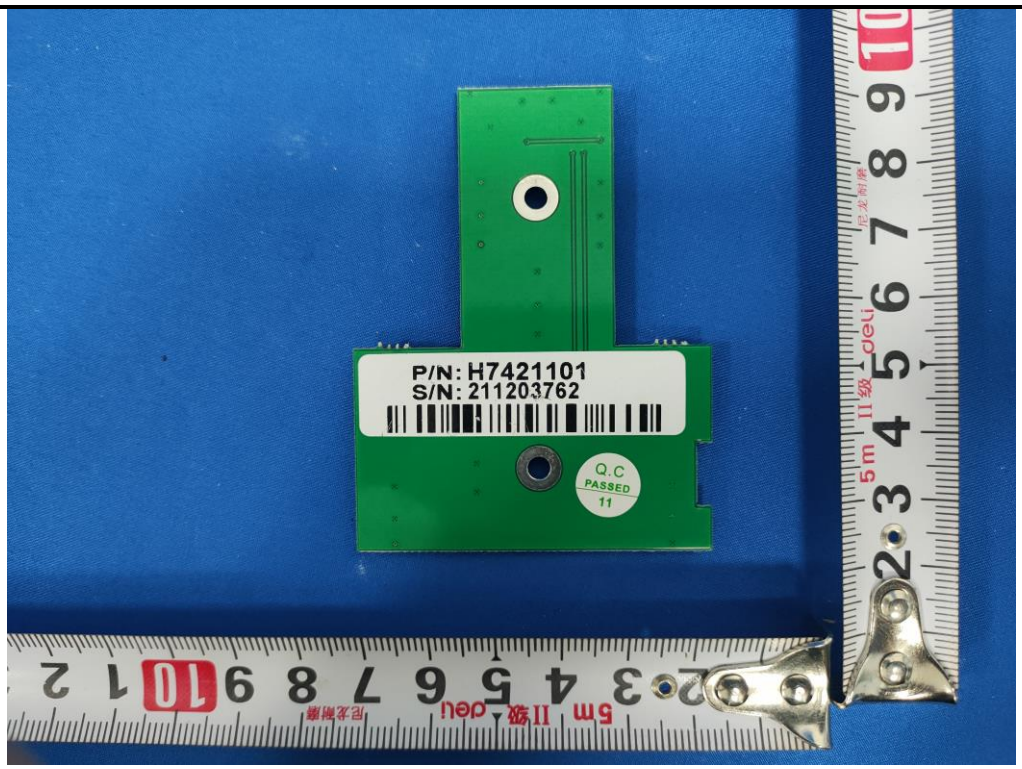
P/N: H7421101
S/N: 211203762
Q.C
PASSED
11

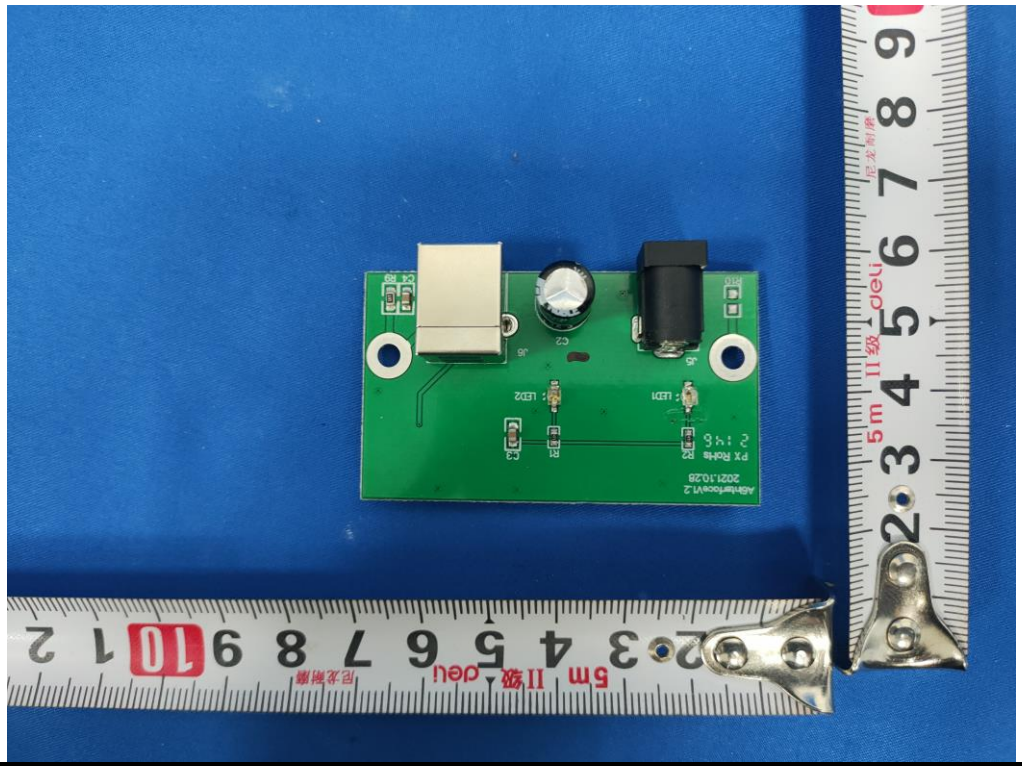

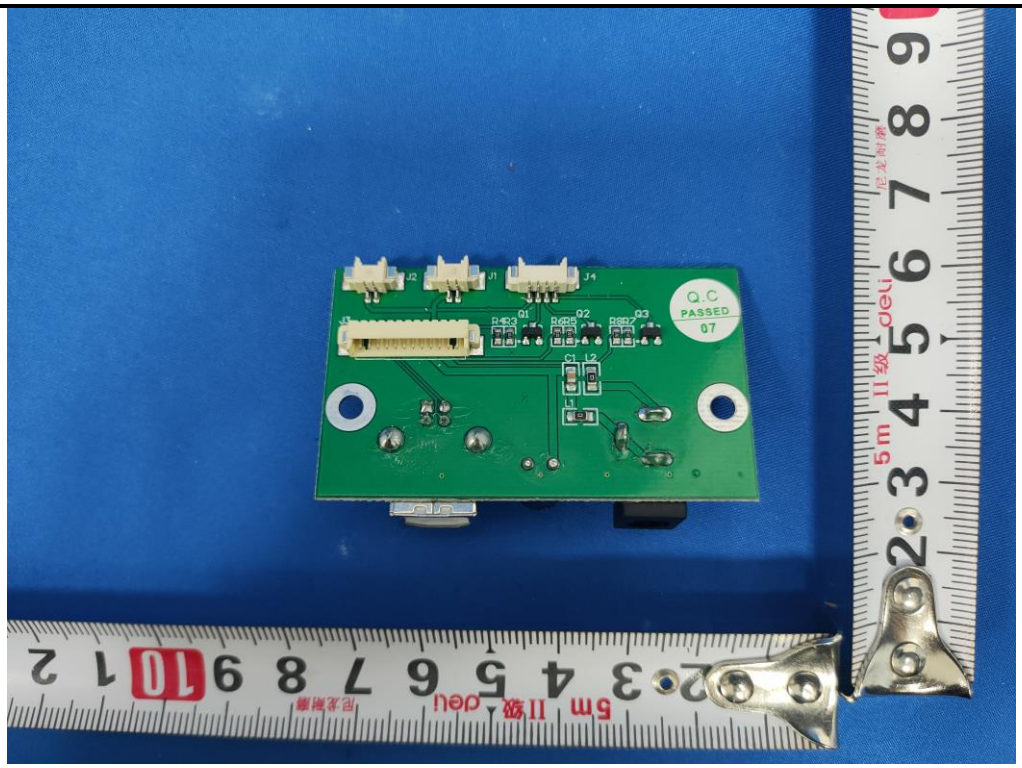
Q.C
PASSED
07

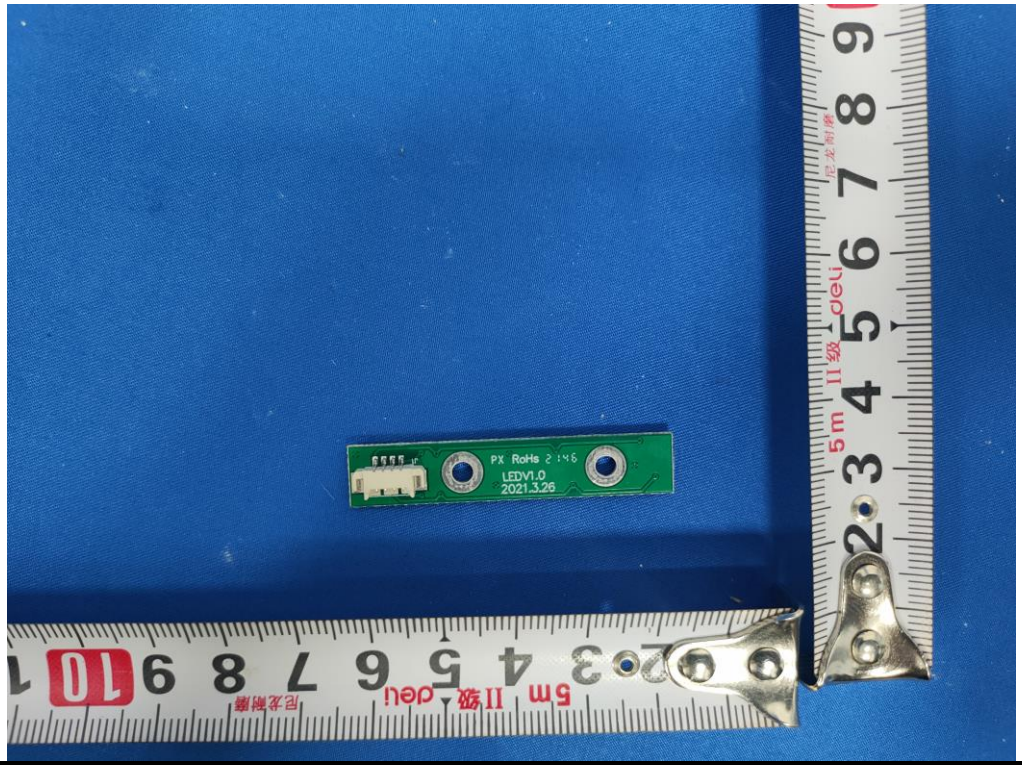
LEDV1.0
2021.3.26

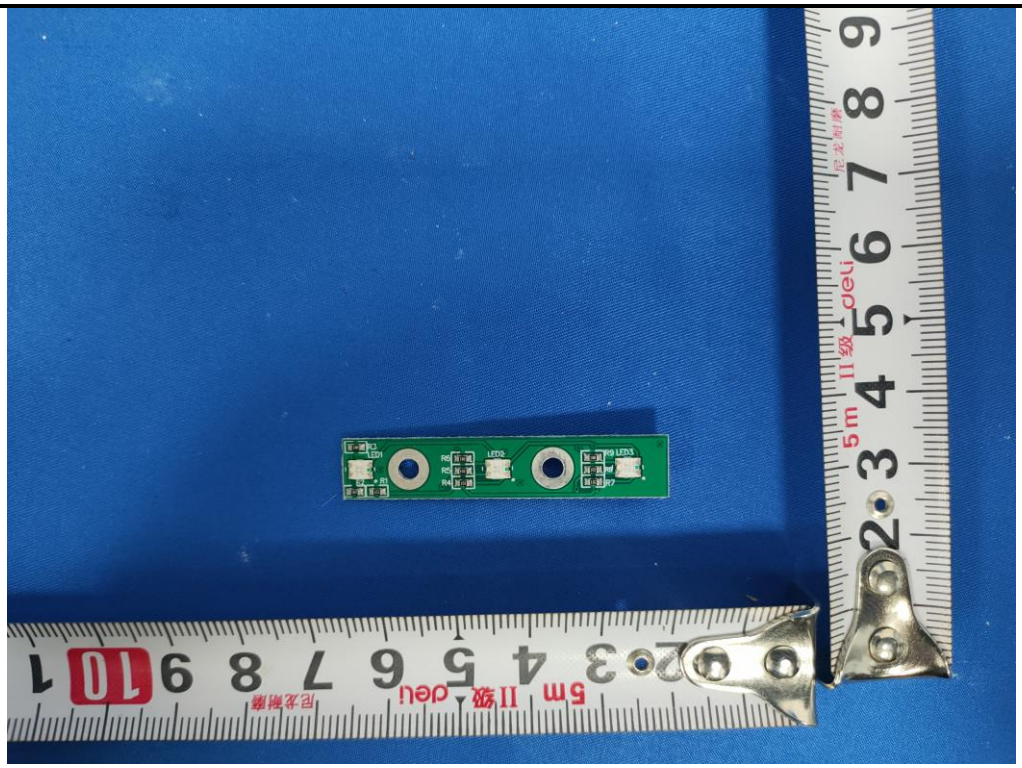

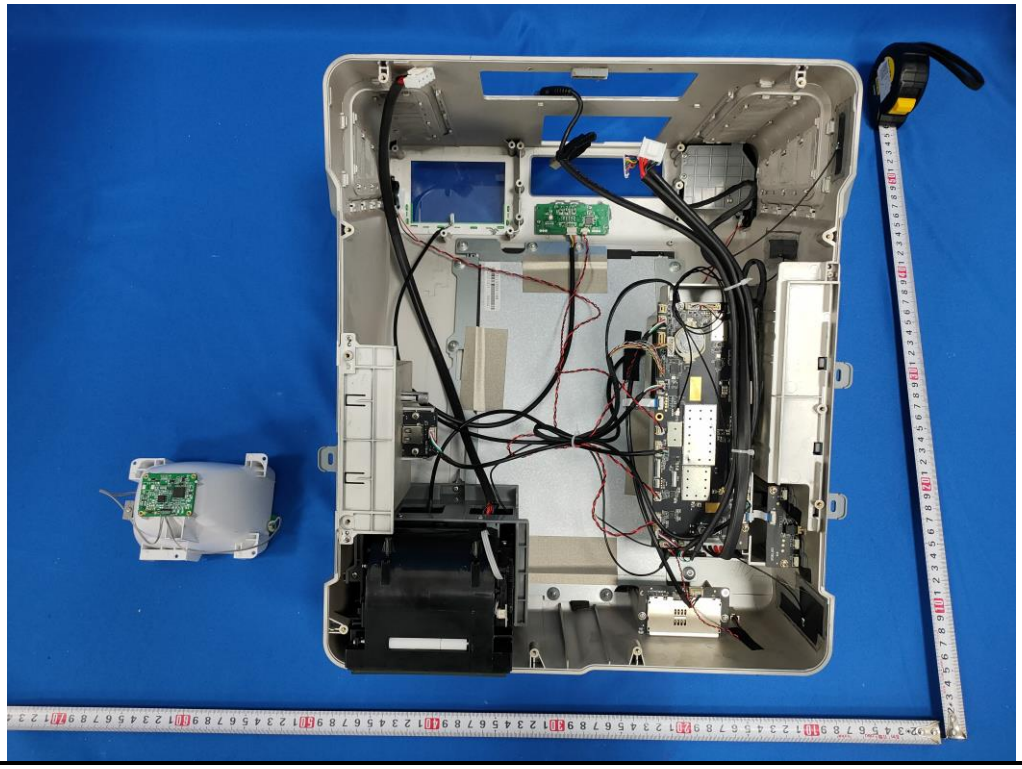

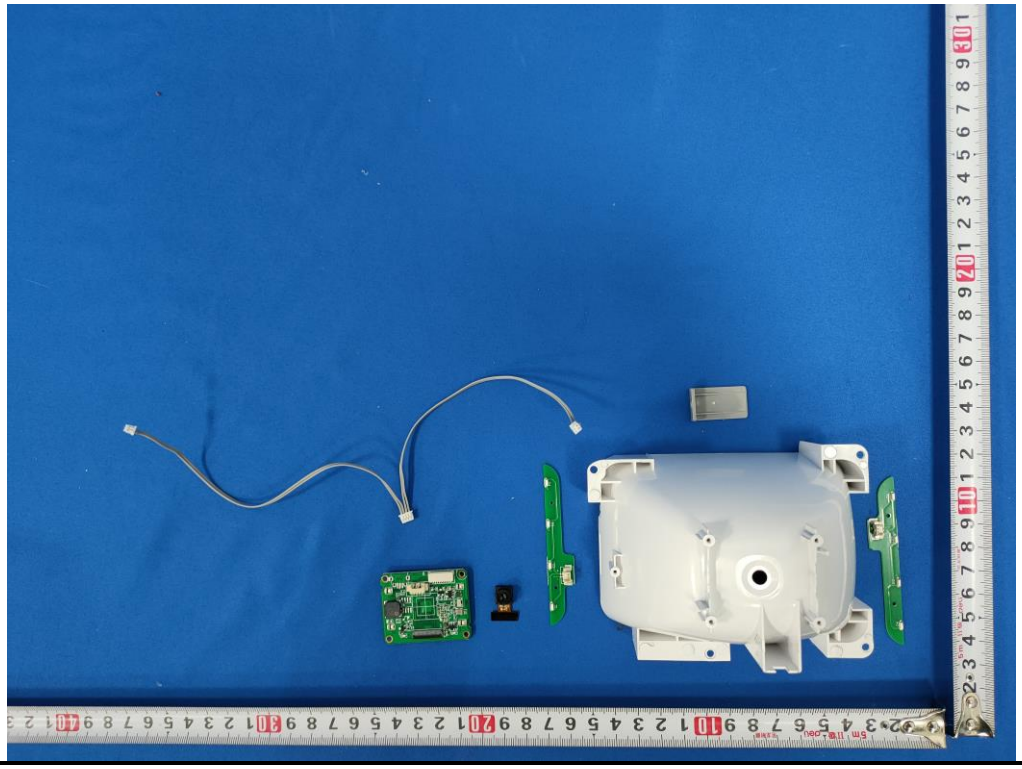

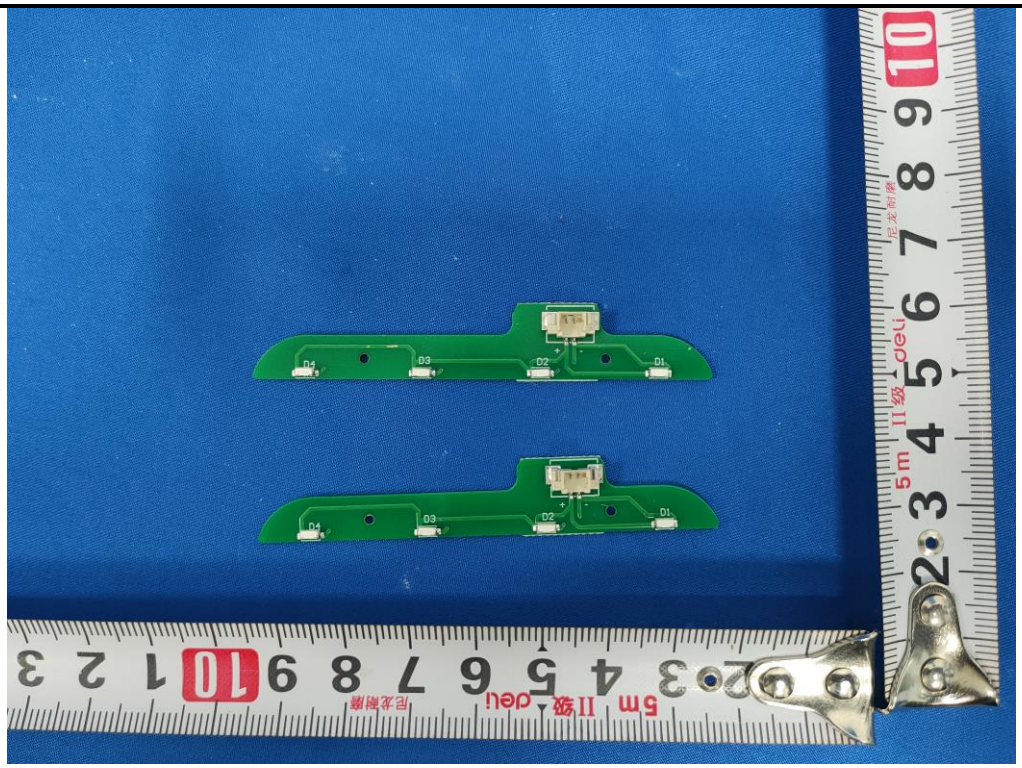
D1
D2
D3
D4

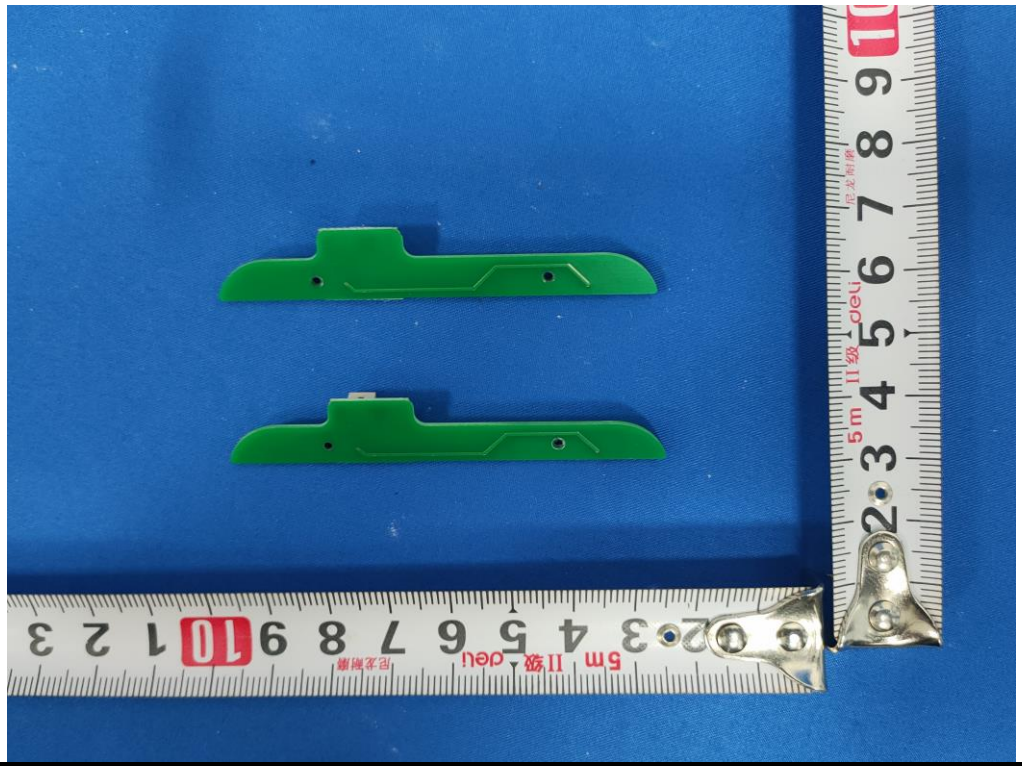

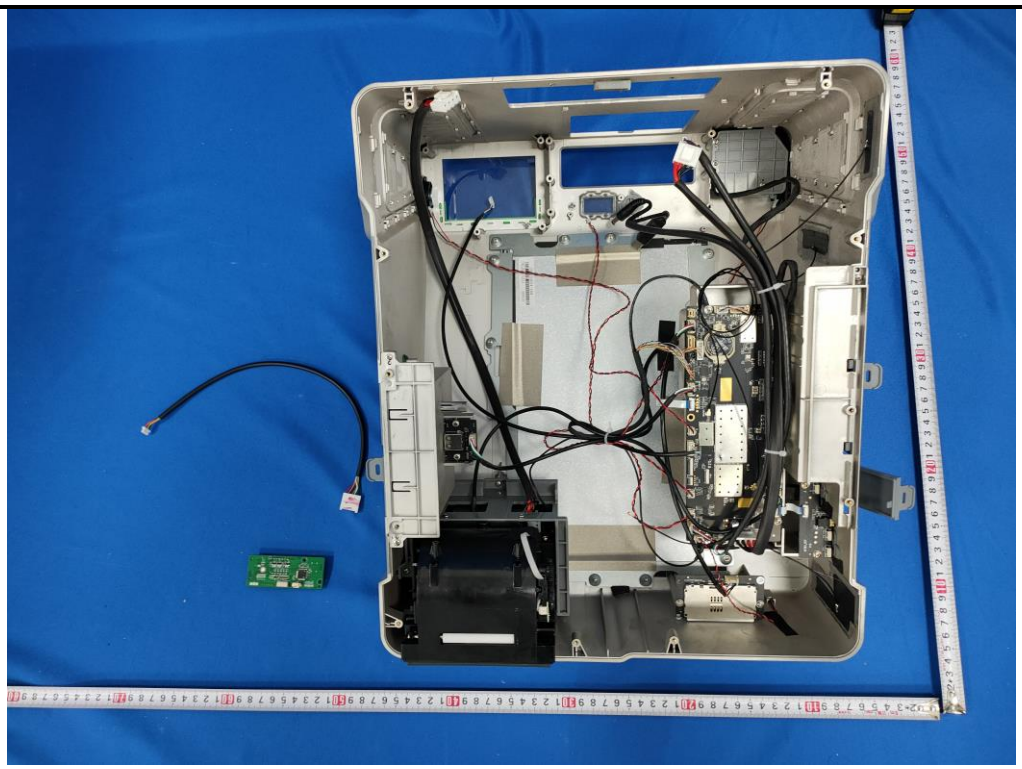

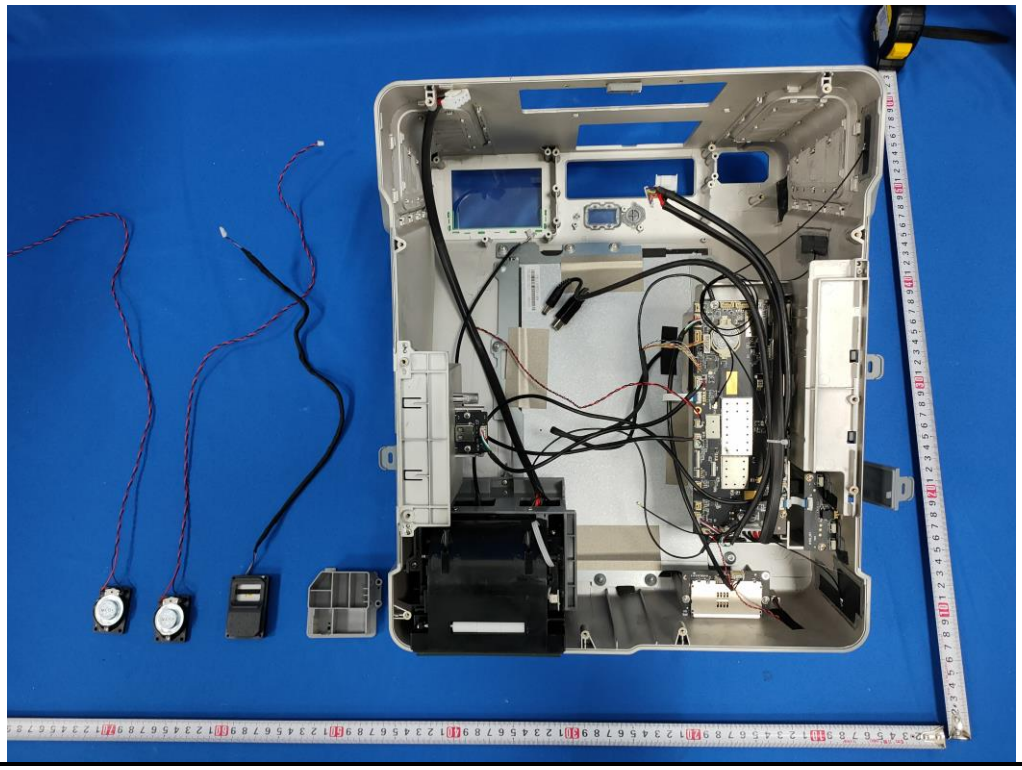

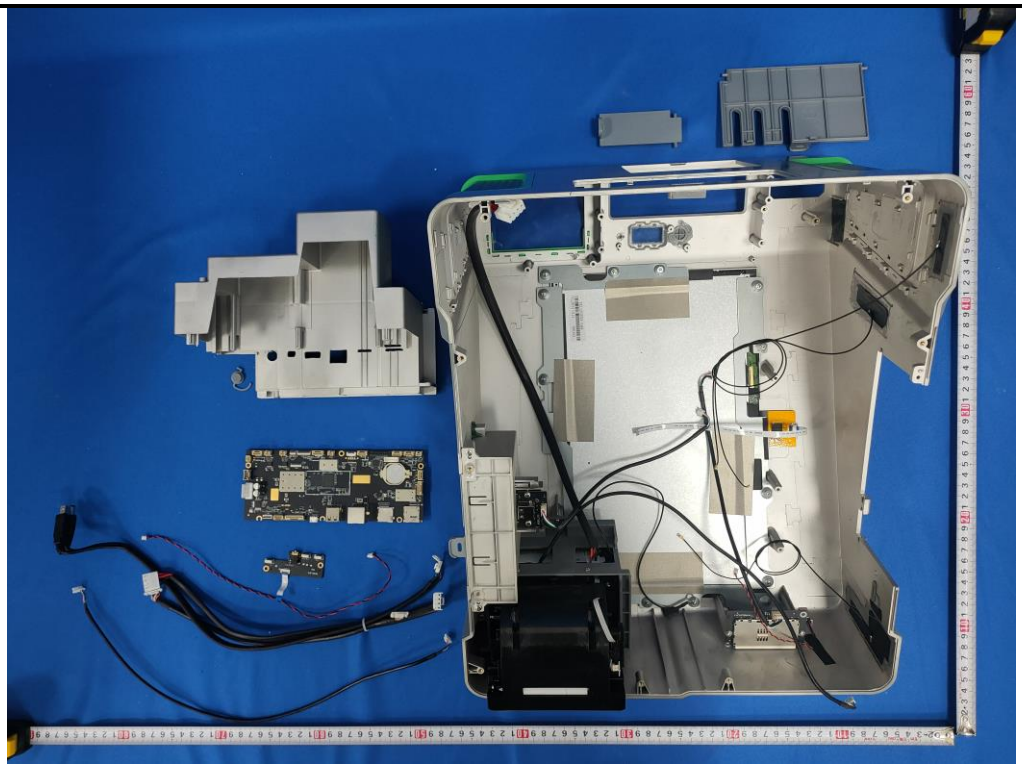

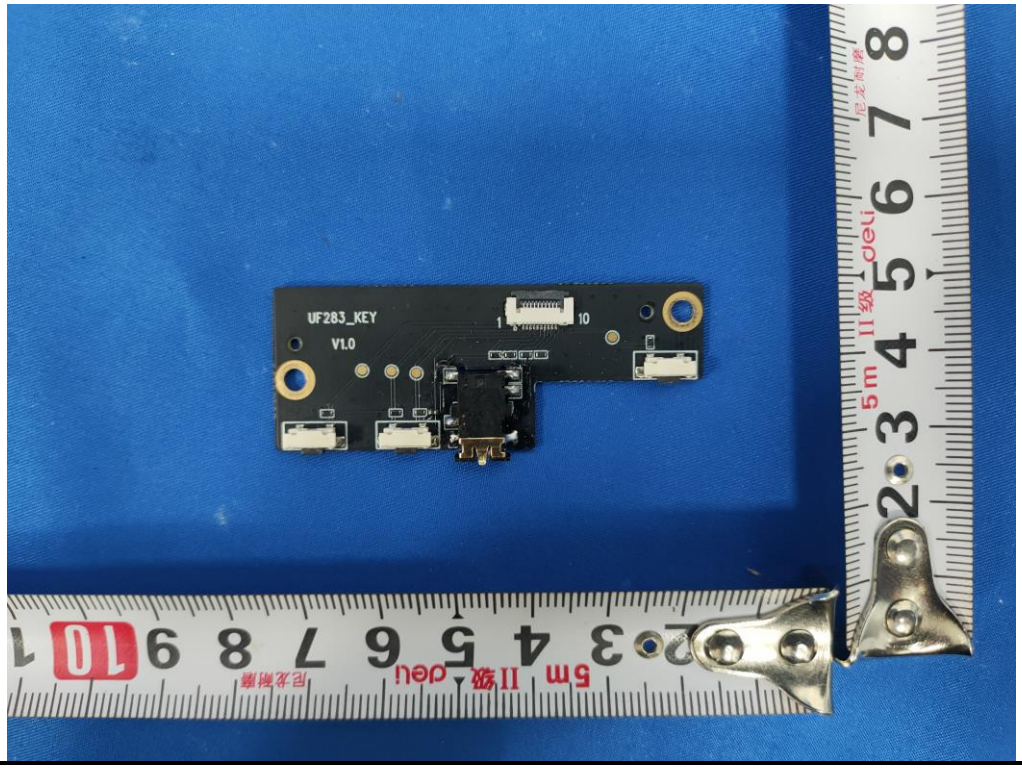
UF283_KEY
V1.0
1
10

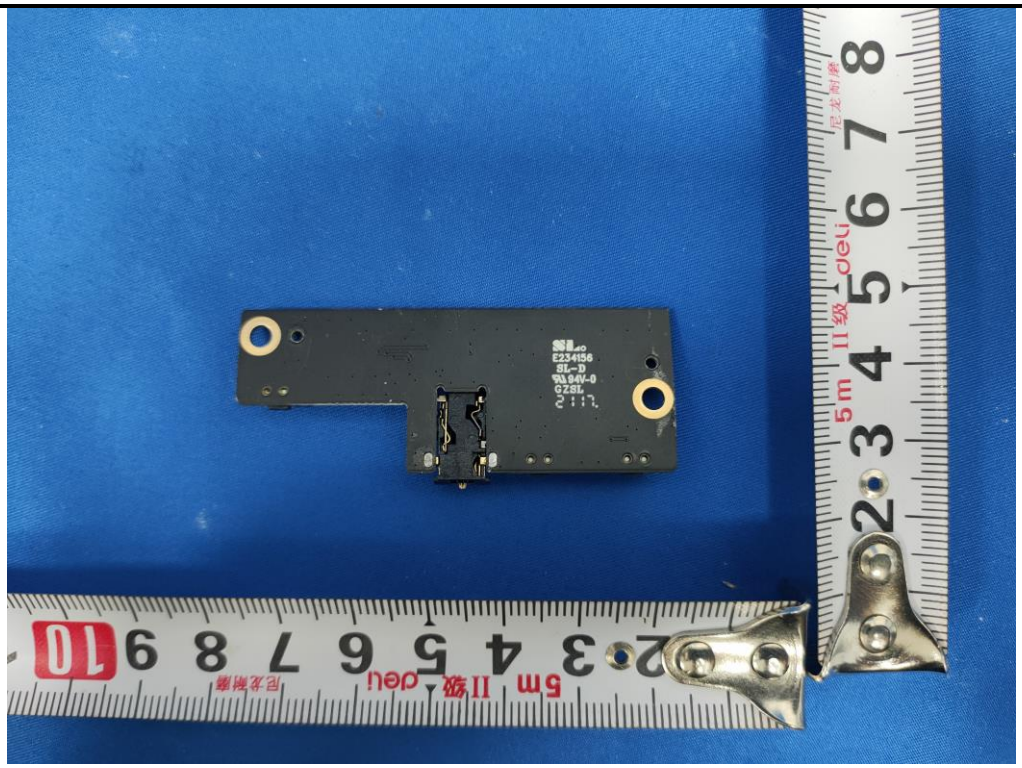
E234156
SL-D
94V-0
GZSL
5m II级 deli

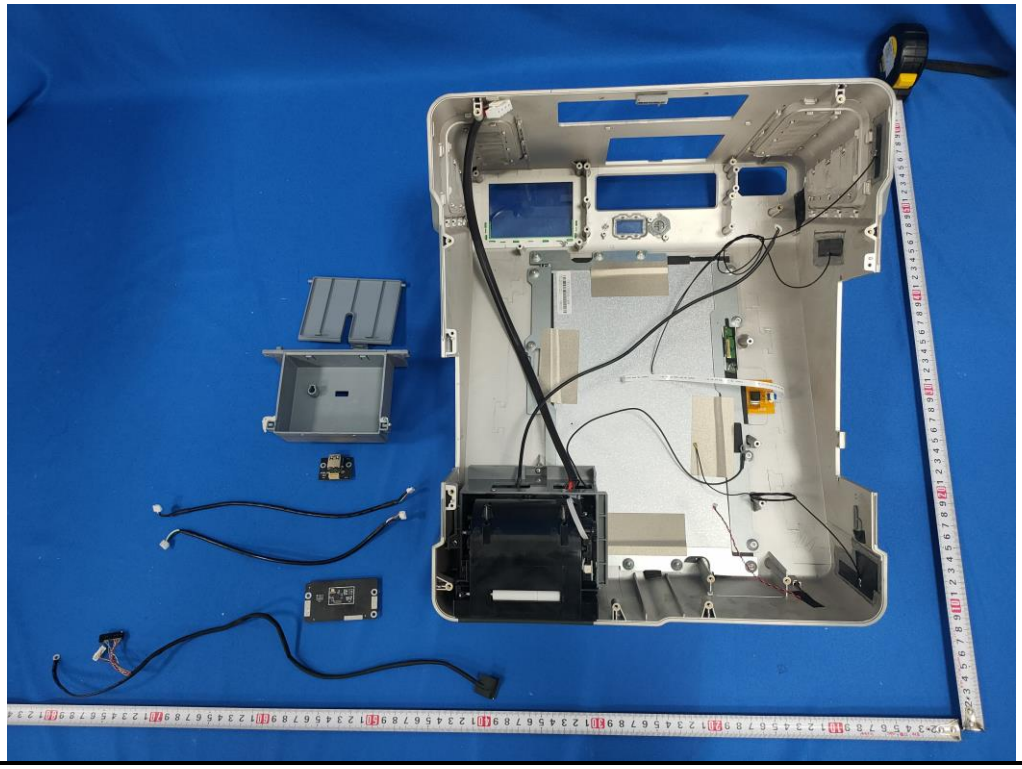

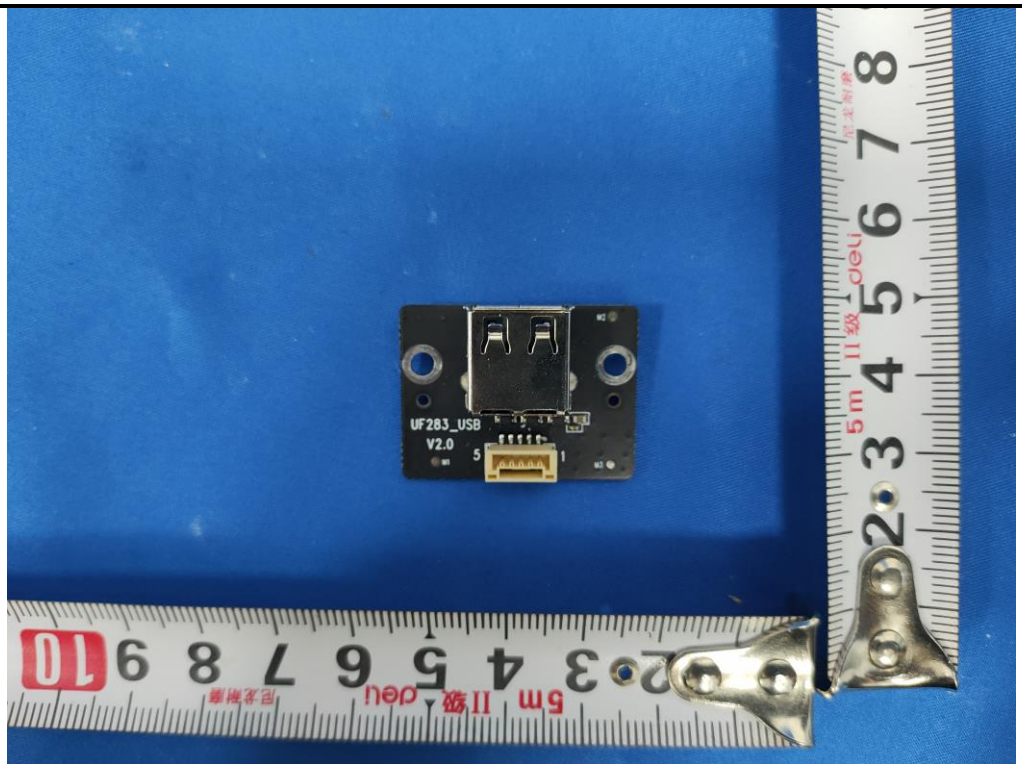
UF283_USB
V2.0

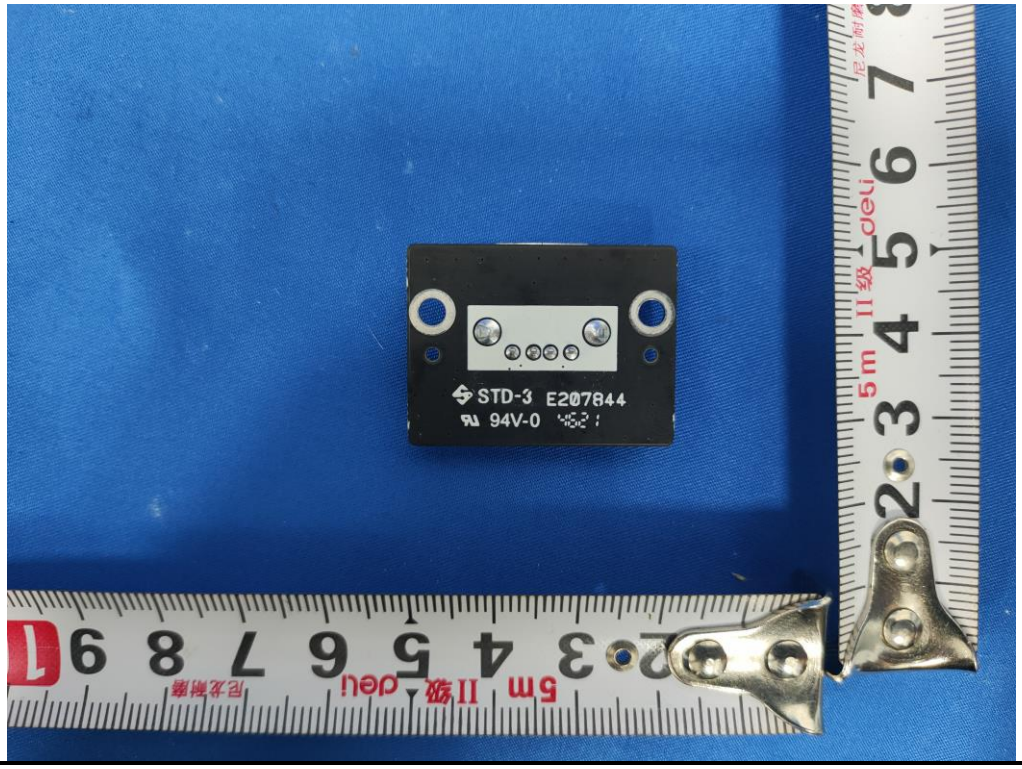
STD-3 E207844
94V-0

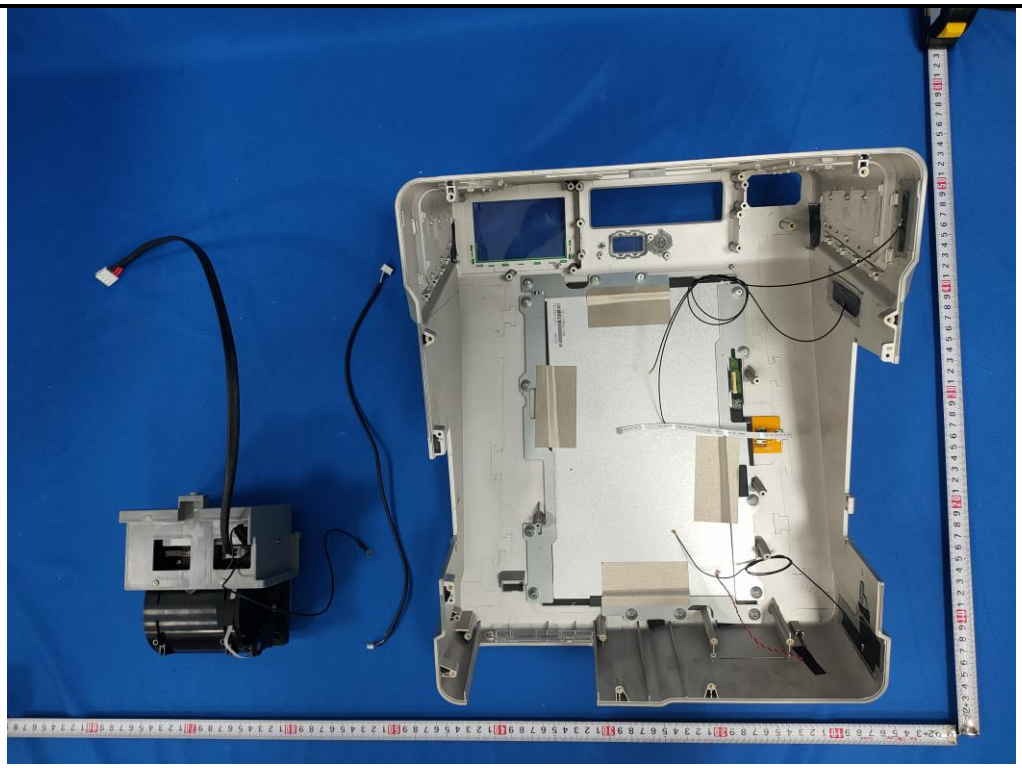

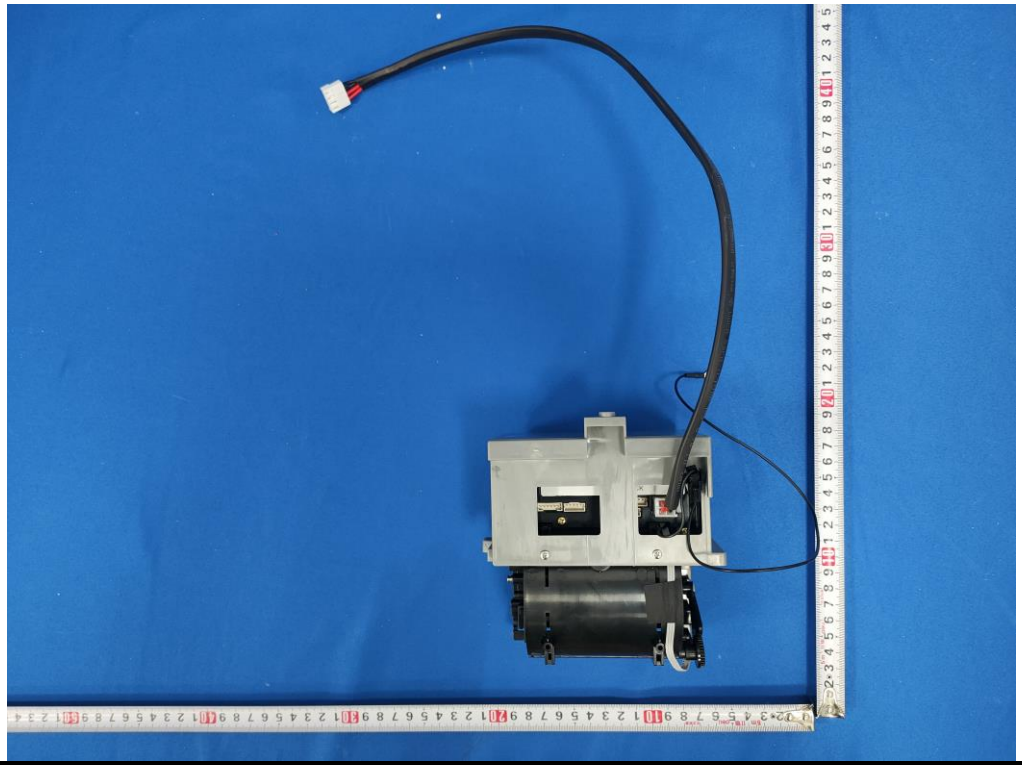

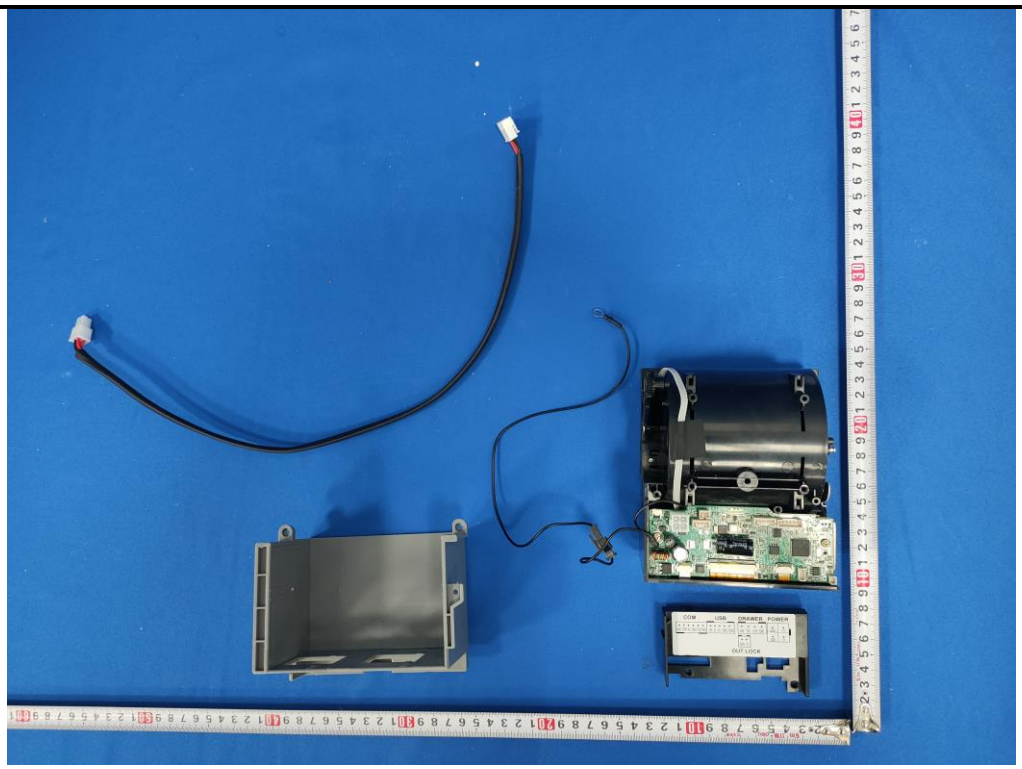

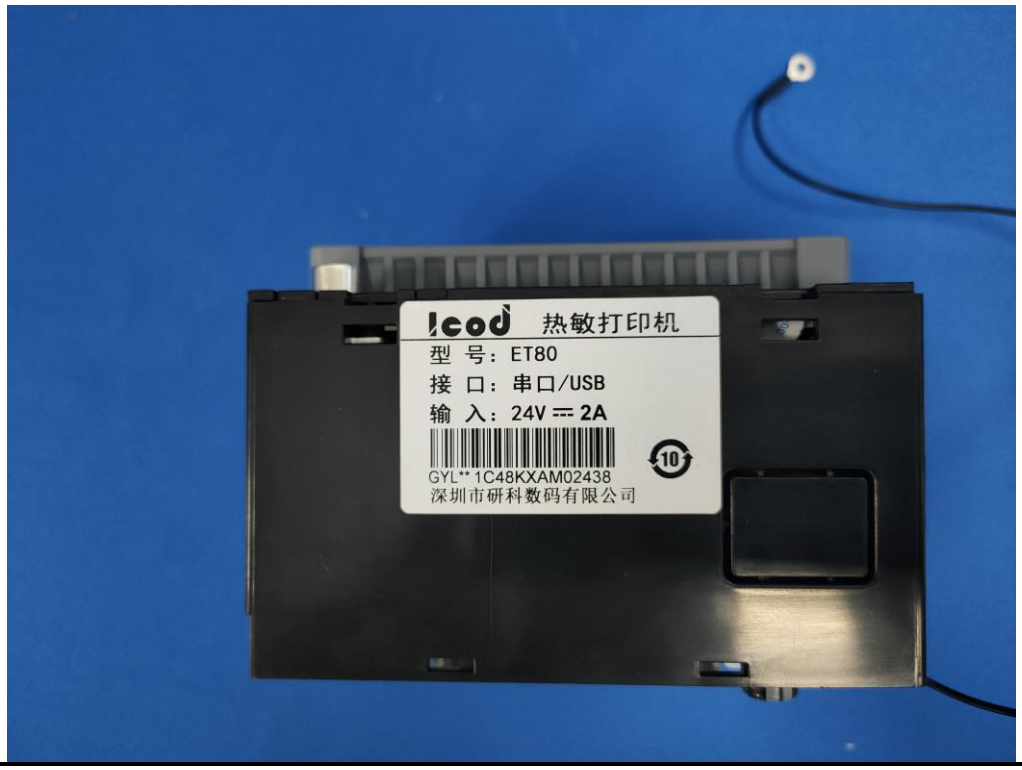
Icod 热敏打印机
型 号：ET80
接 口：串口/USB
输 入：24V ⎓ 2A
GYL** 1C48KXAM02438
深圳市研科数码有限公司

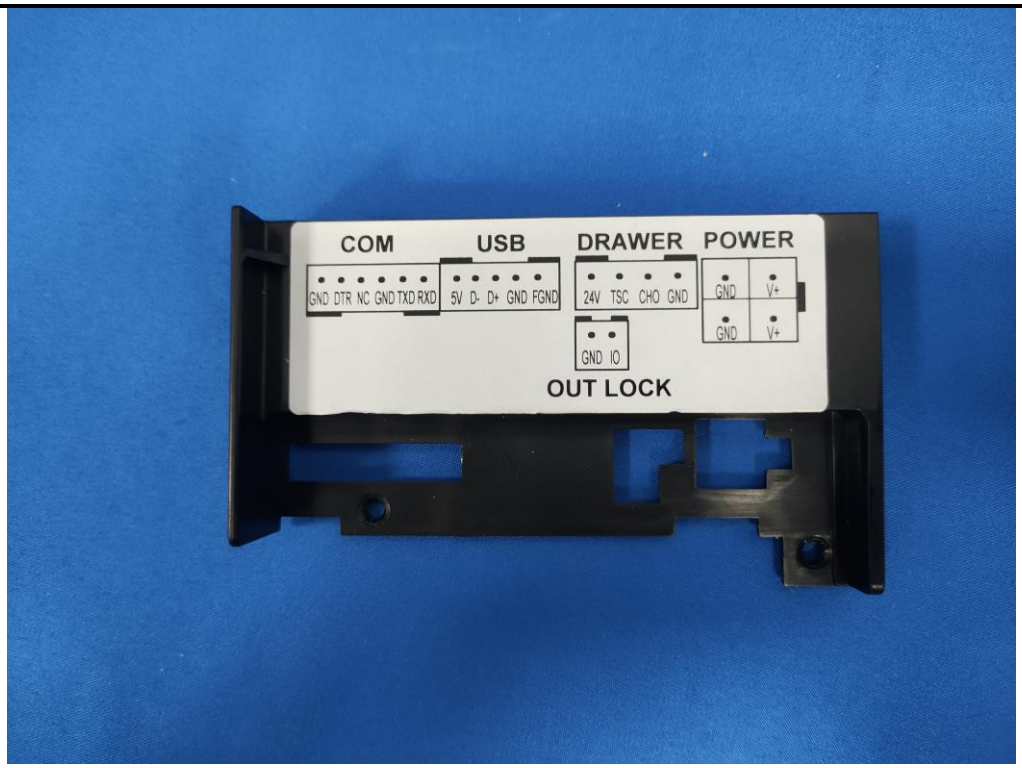
COM
USB
DRAWER
POWER
GND DTR NC GND TXD RXD
5V D- D+ GND FGND
24V TSC CHO GND
GND V+
GND V+
GND IO
OUT LOCK

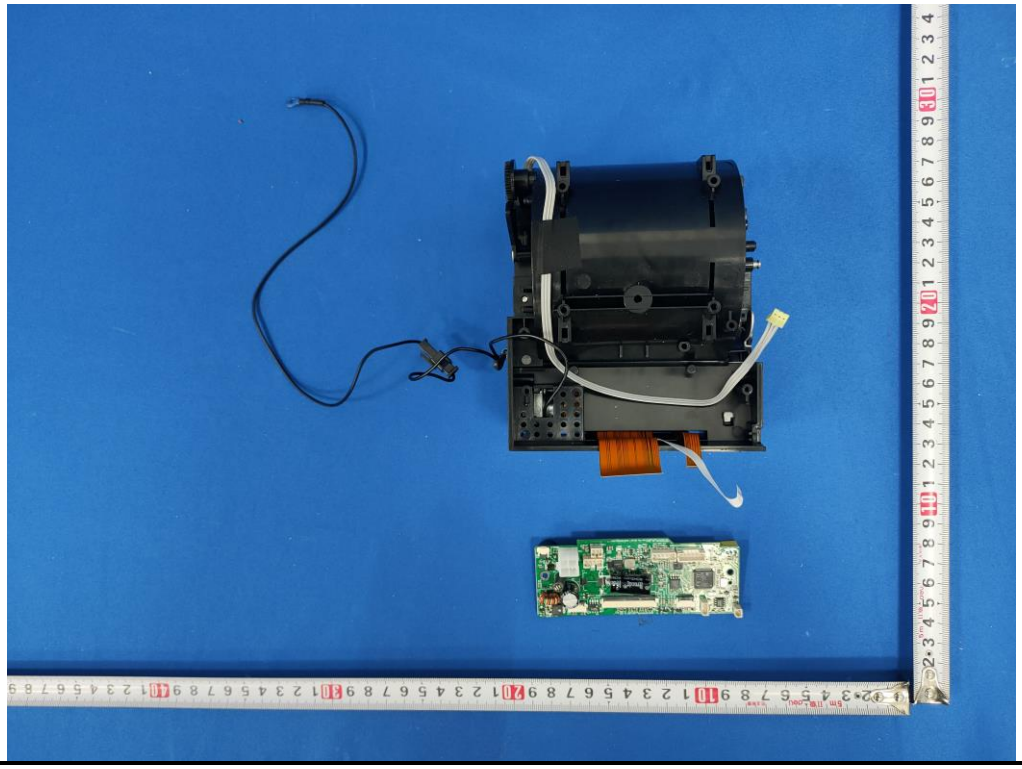

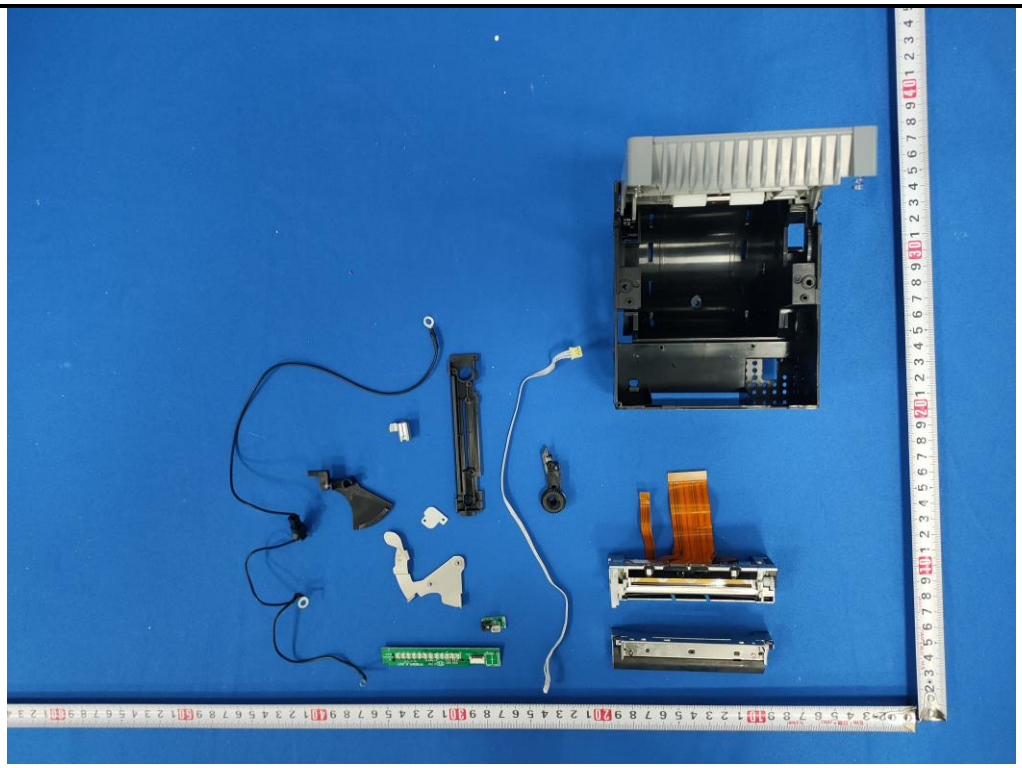

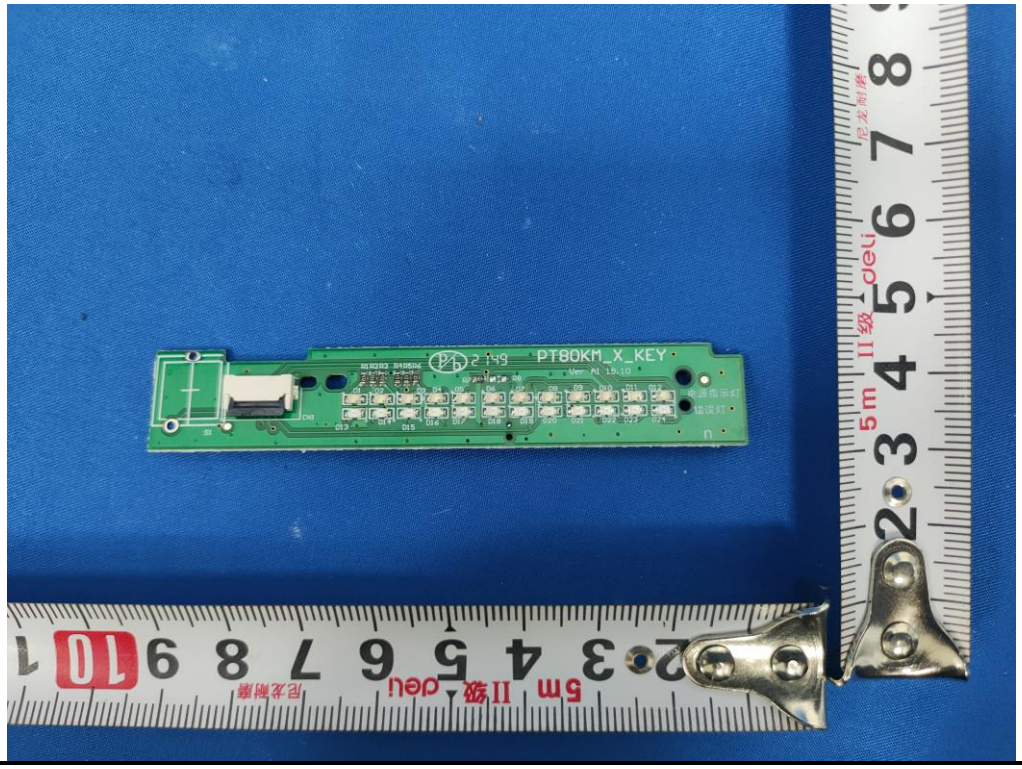
PT80KM_X_KEY

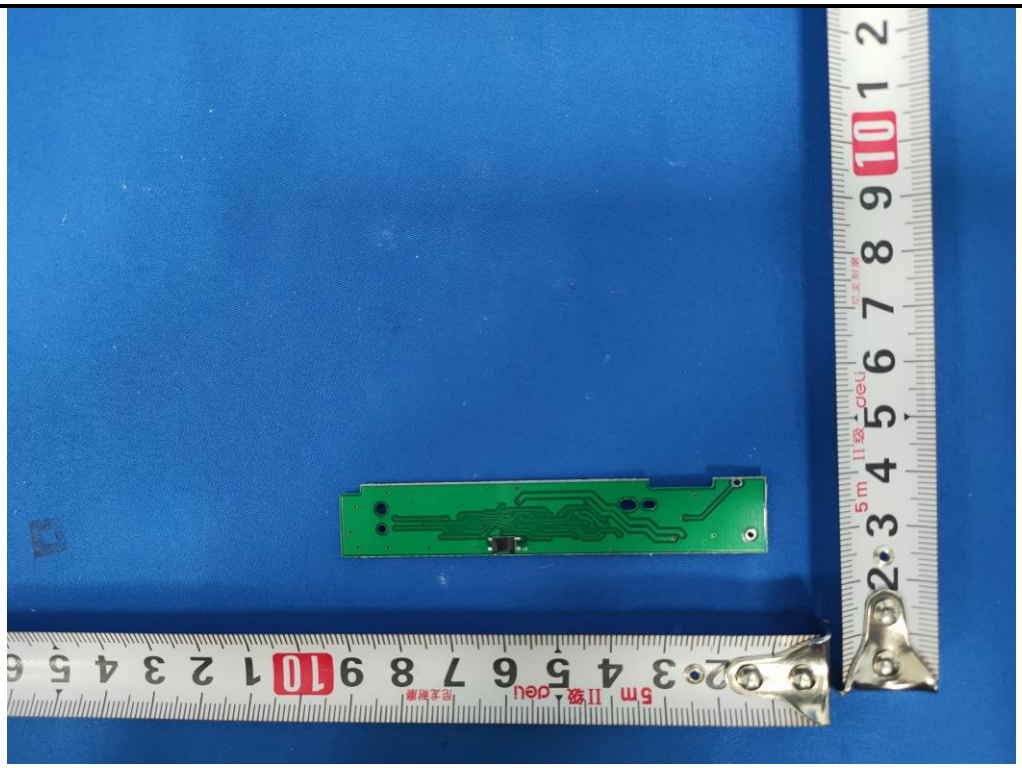

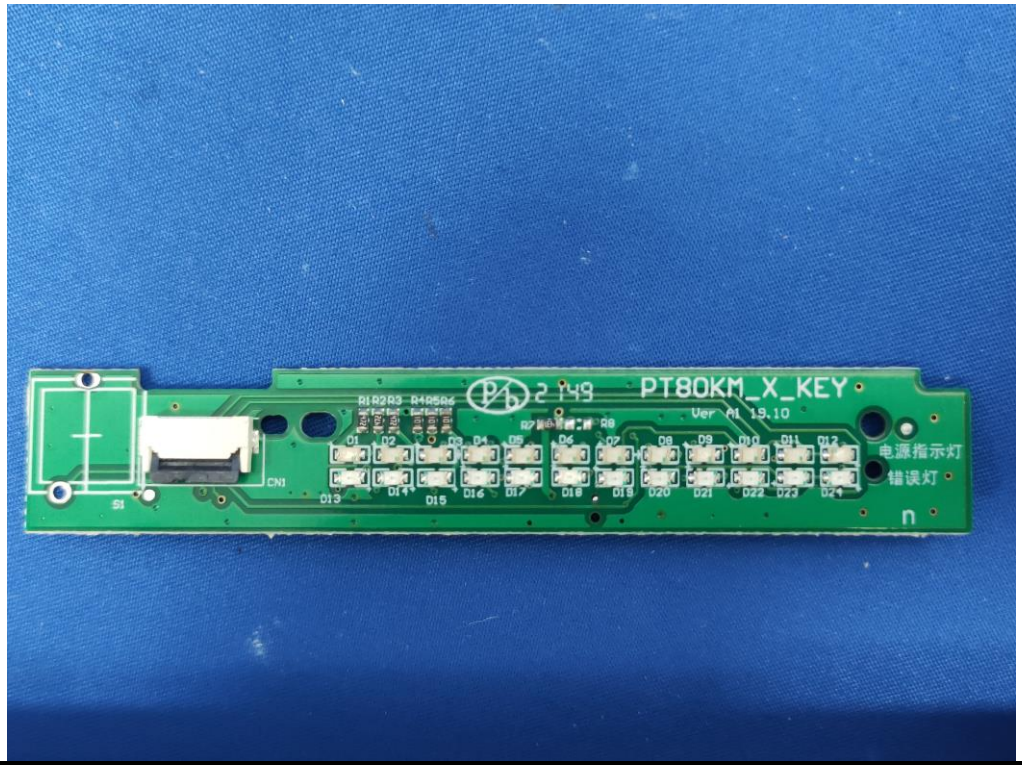
PT80KM_X_KEY
Ver A1 19.10
电源指示灯
错误灯

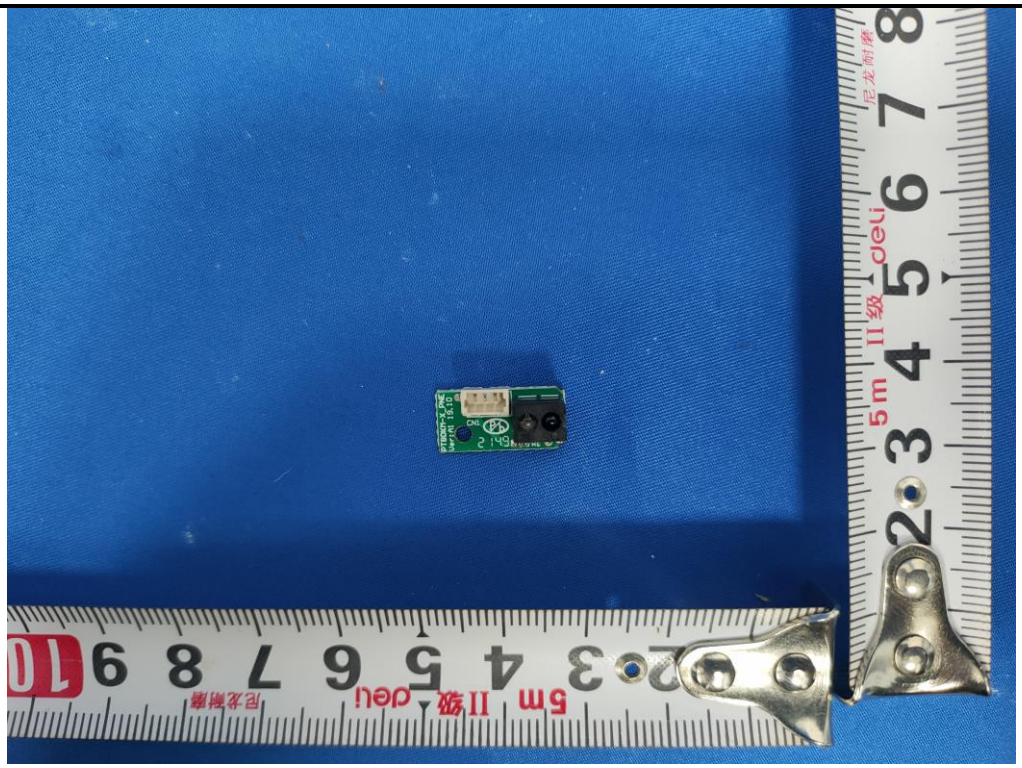

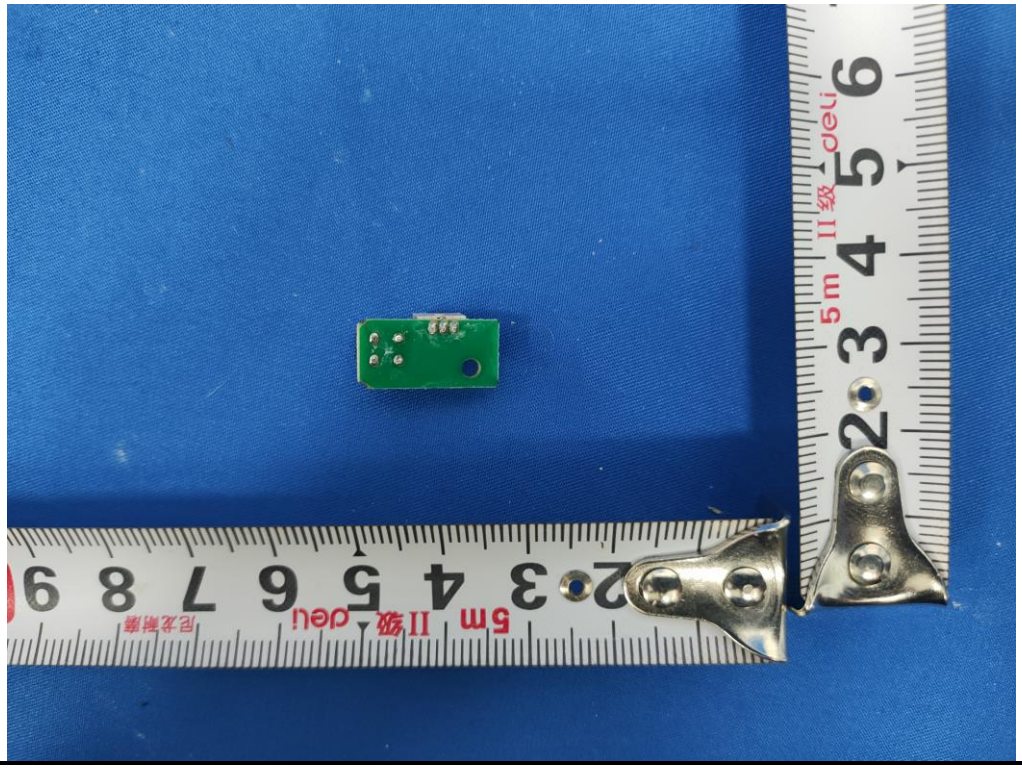

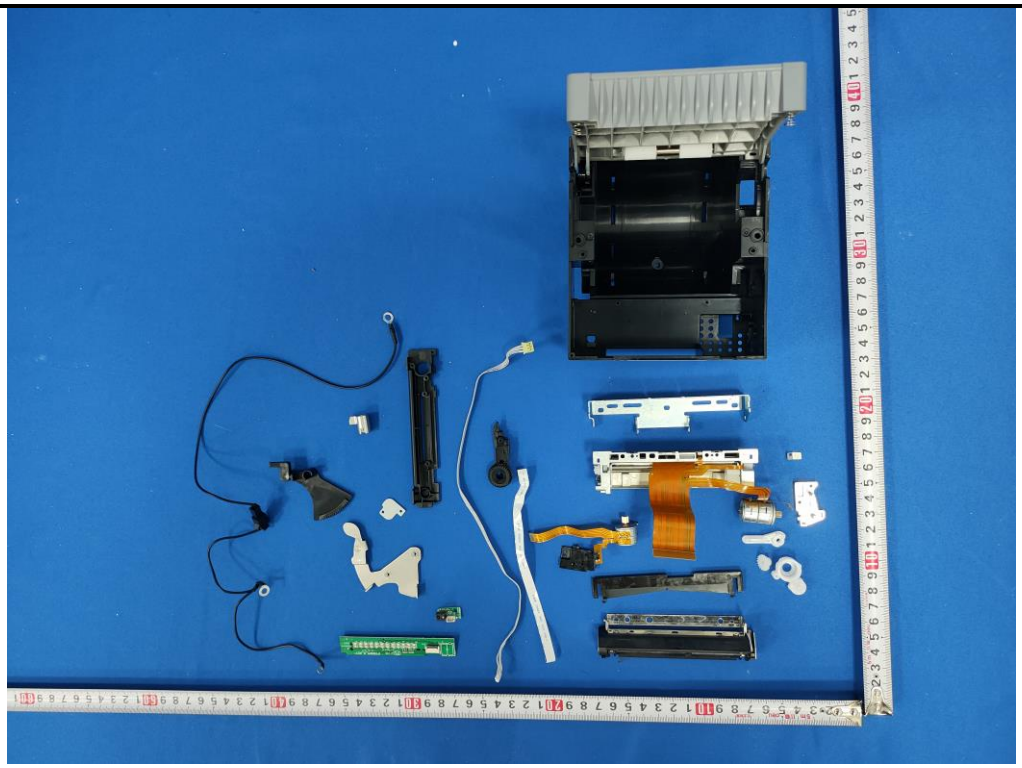

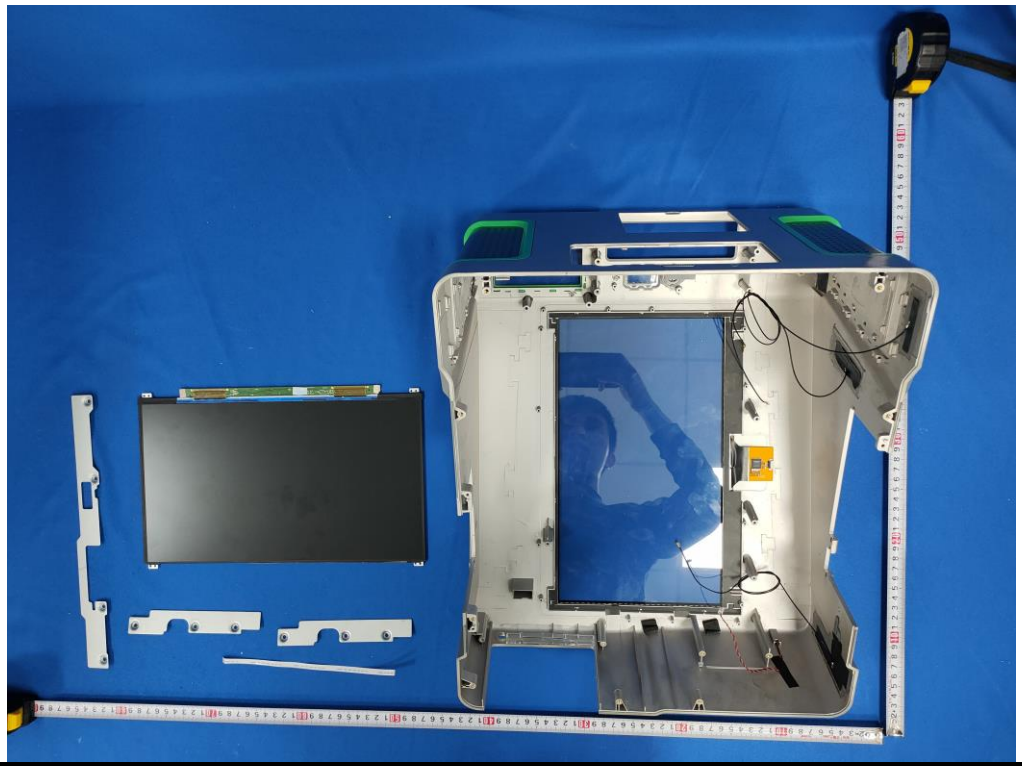

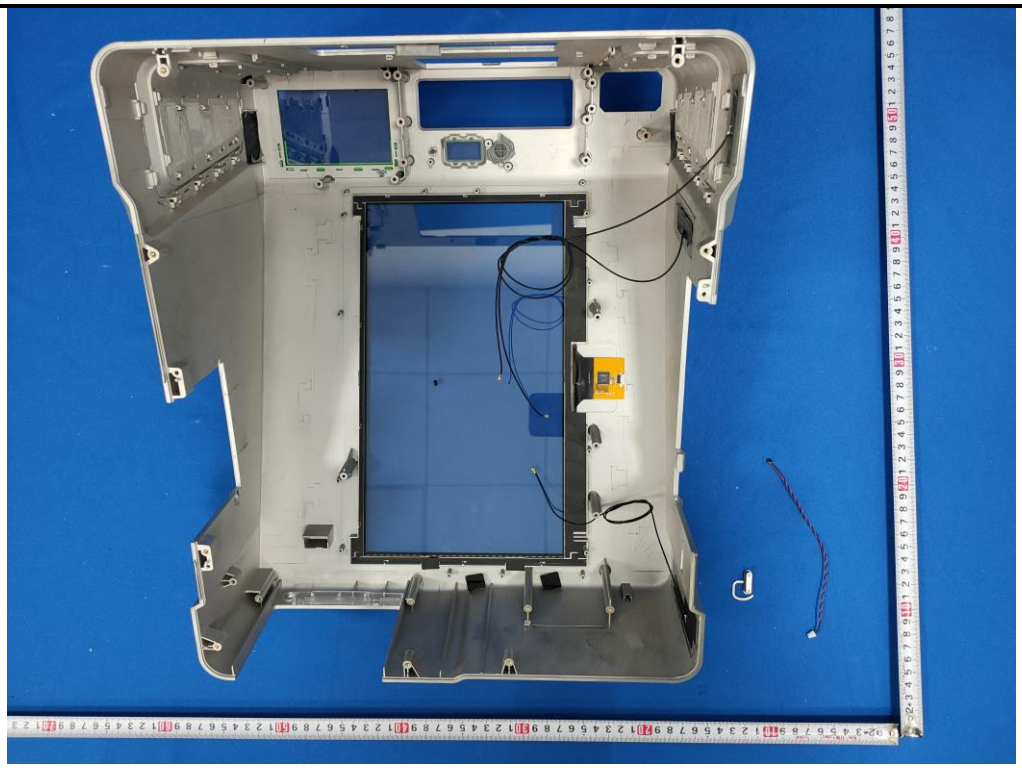

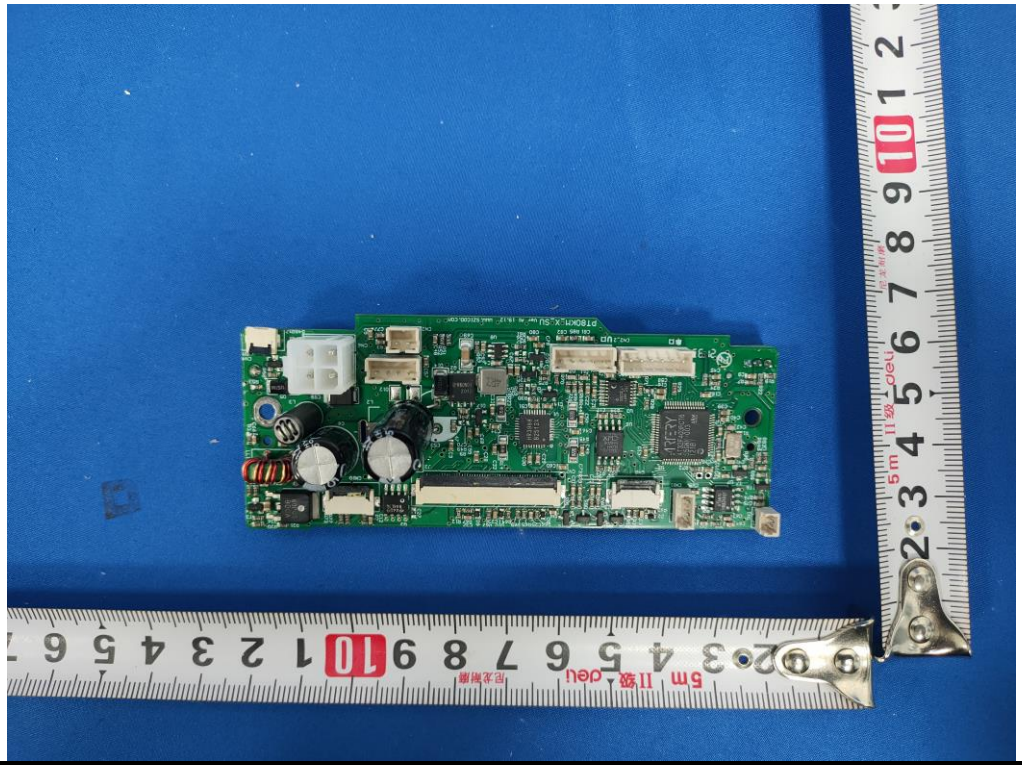

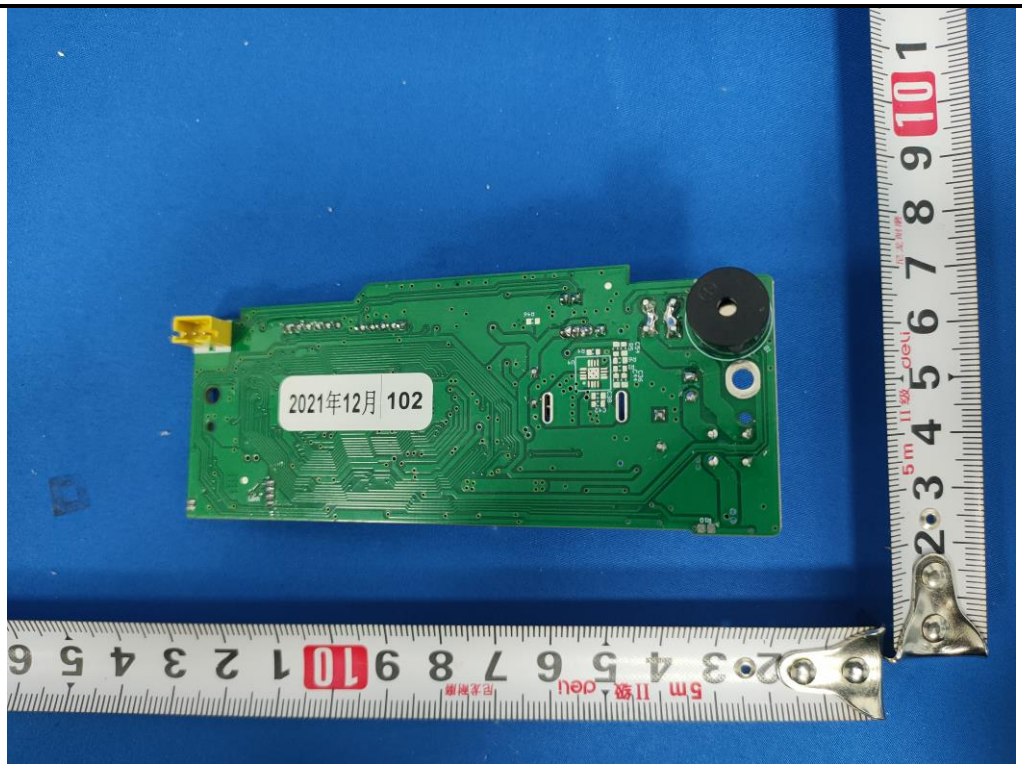
2021年12月 102

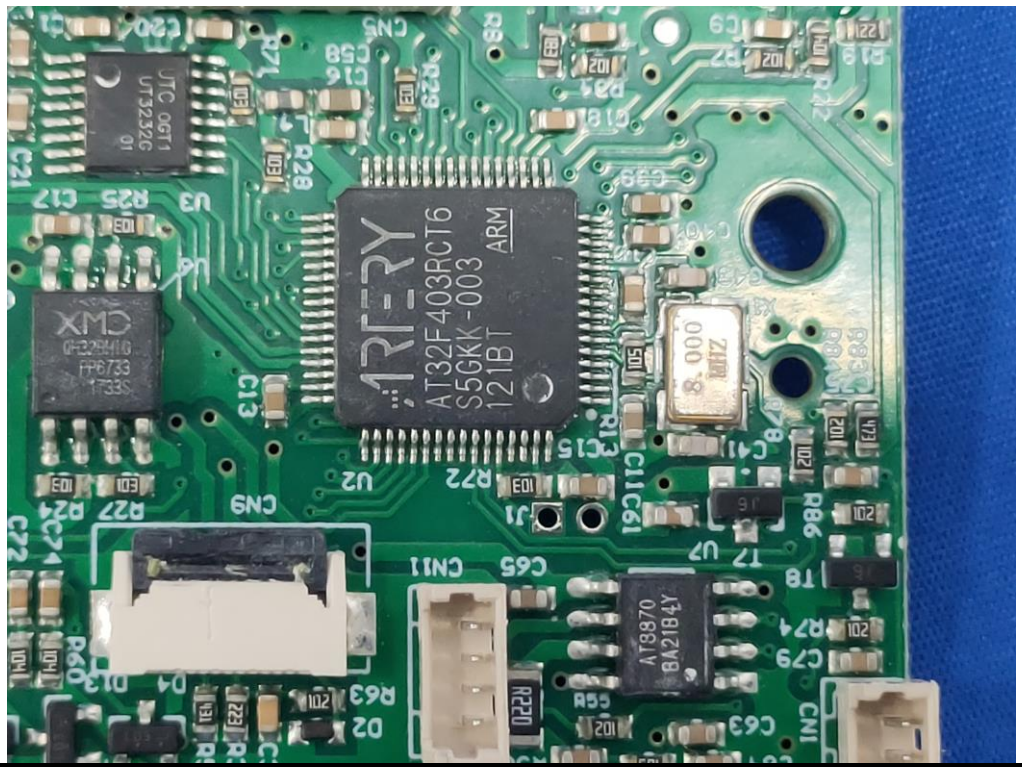
AT32F403RCT6
S5GKK-003
121BT
ARM
UTC 06T1
UT3232G
8.000
MHz
AT8870
BA2184Y

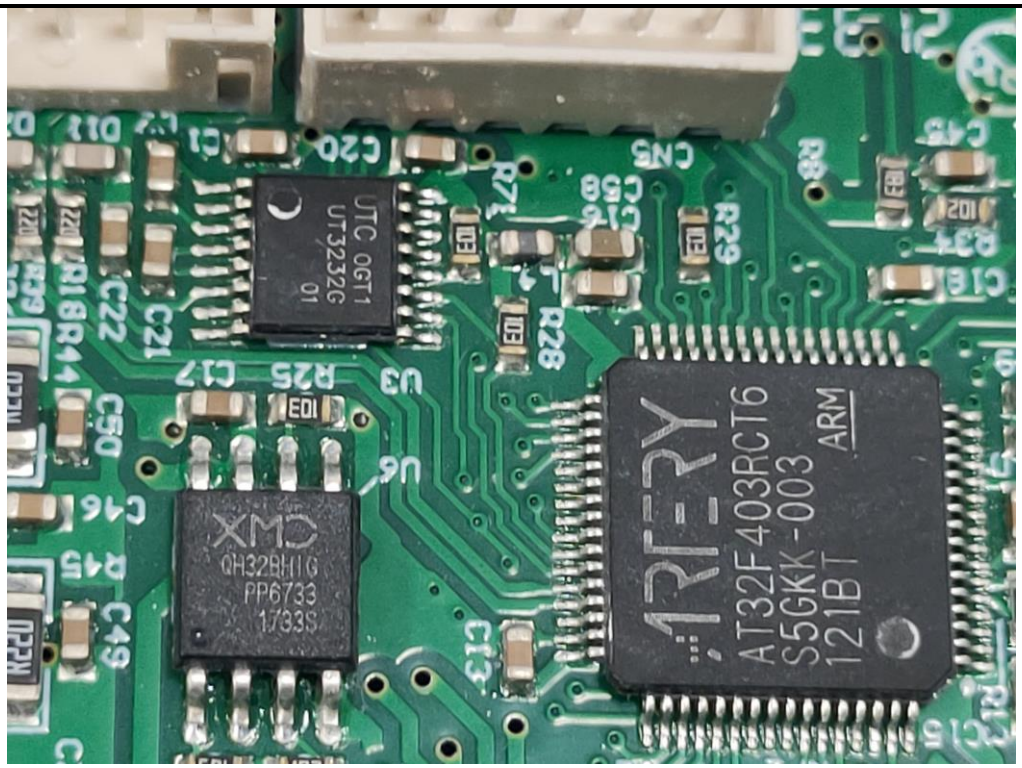
UTC 0GT1
UT3232G
01
XMC
QH32BH1G
PP6733
1733S
AT32F403RCT6
S5GKK-003
121BT
ARM

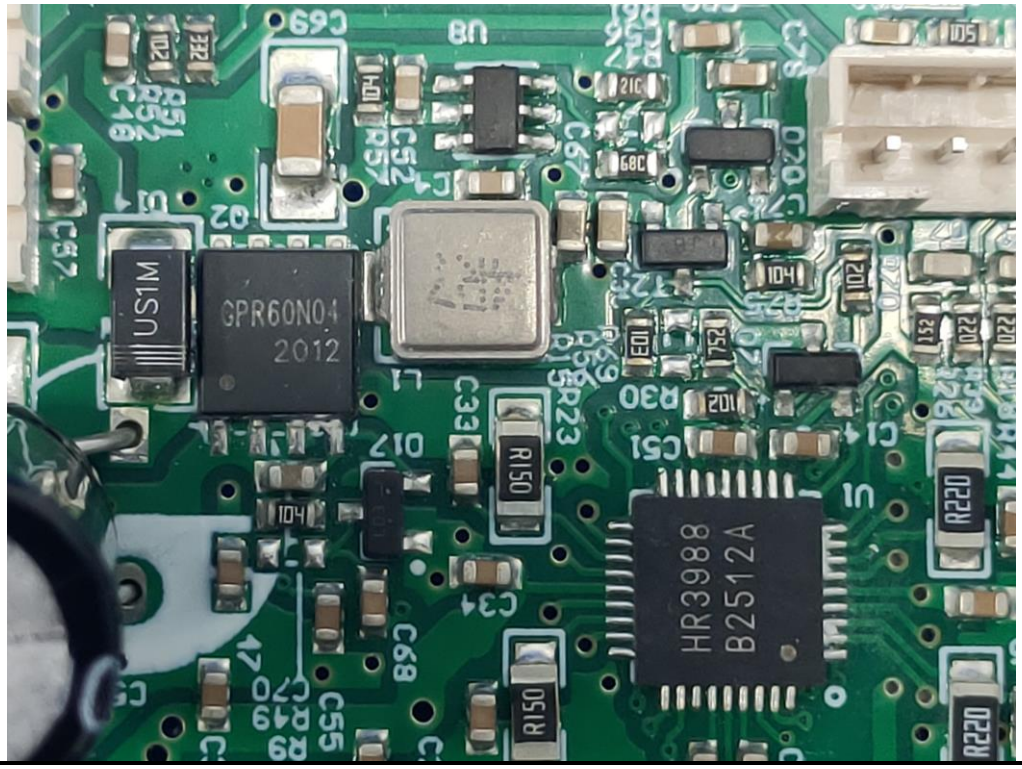
US1M
GPR60N04
2012
HR3988
B2512A