



公司地址：东莞市塘厦镇清湖头三坑工业区1号

东莞市仁丰电子科技有限公司

Dongguan RF Electronic Technology Co., Ltd

电话：0769-38940168 传真：0769-39010966 网址：http://rflink.net.cn

承认书

SPECIFICATION FOR APPROVAL

客户名称:

CUSTOMER NAME: T&W electronics co., ltd

产品名称

PRODUCT NAME: 2.4/5G 5dBi White antenna exposure =160mm

客户料号

CUSTOMER P/N: 80000014368

仁丰料号

Ren Feng P/N: U00T01S039N03016 REV: A

内部结构

Internal structure: Grounding tube

	MANUFACTURER SIGNATURE	CUSTOMER SIGNATURE
CHECKED BY:	周荣创	
AUDITOR BY:	黄磊	
APPROVED BY:	姚定军	
DATE:	2023-02-14	

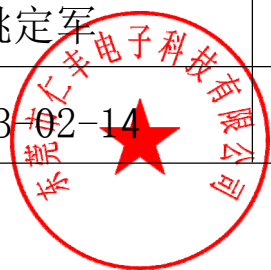

Contents

<i>Description</i>	<i>Page</i>
1、封面 Cover -----	1
2、履历表 Resume -----	2
3、目录 Contents-----	3
4、规格表 Specifications sheets -----	4
5、成品图 End product chart -----	5
6、测试报告 Testing report -----	6-7
7、材质证明 Material description -----	8-16

产品主要技术参数

Main technical specifications

主要技术指标		Main technical specifications	
频率范围 (MHZ)	2400-5150	Frequency Range (MHZ)	2400-5150
中心频率 特性阻抗(Ω)	50 \pm 10	Impedance(Ω)	50 \pm 10
增益(dBi)	2.4G:3.89 Max 5G:5.57 Max	Gain(dBi)	2.4G:3.89 Max 5G:5.57 Max
反射损耗	\leq -9.5	Return Loss(dB)	\leq -9.5
输出电压 驻波比	\leq 2.0	VSWR	\leq 2.0
极化方式	垂直极化	Polarization	Linear, Vertical
方向性	全向性	Radiation	Omni-directional
连接方式	端子	Connector Type	
物理性能		Physical Properties	
天线本体材 料	TPEE	Antenna Base	TPEE
工作温度	-20 $^{\circ}$ C \sim +60 $^{\circ}$ C	Operating Temp	-20 $^{\circ}$ C \sim +60 $^{\circ}$ C
保存温度	-20 $^{\circ}$ C \sim +70 $^{\circ}$ C	Storage Temp	-20 $^{\circ}$ C \sim +70 $^{\circ}$ C

REV	DATE	DESCRIPTION
A	2022-12-22	NEW ISSUE

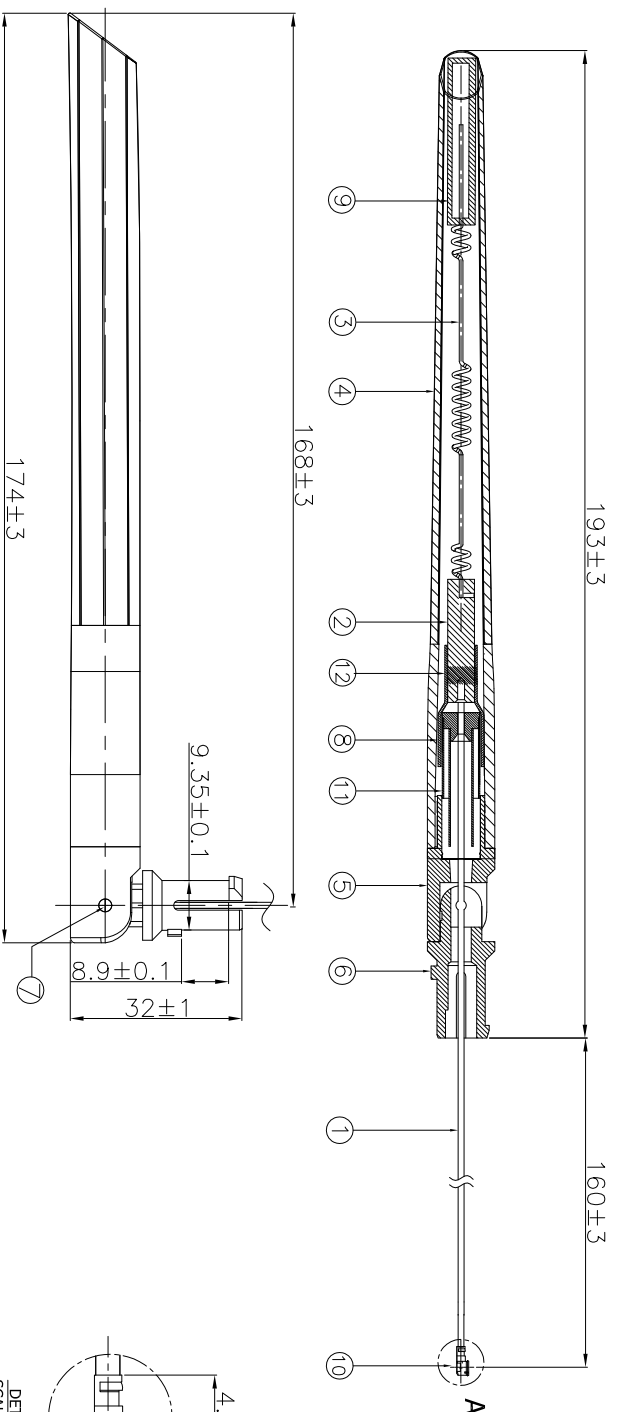

Specification:
Frequency Range : 2.4~2.483GHz

5.15~5.825GHz
VSWR: 2.0 max
Gain(peak): 5dBi

12	泡棉	1	EVA; Black
11	接地管	1	Brass
10	端子	1	Copper
9	吸管	1	PP;Transparent
8	热缩套管	1	PE; Black
7	铆钉	2	POM; White
6	下固定座	1	PC+ABS; White
5	上固定座	1	PC+ABS; White
4	杆套	1	TPEE; White
3	螺旋杆	1	Brass
2	实心柱	1	Zinc alloy
1	线材	1	φ1.37 Red

尺寸范围 (mm)	公差 (mm)
0<L≤6	±0.10
6<L≤30	±0.10
30<L≤50	±0.15
50<L≤180	±0.20
180<L≤315	±0.25
315<L≤800	±0.35

角度	公差
±0.5°	

NO.	DESCRIPTION	QTY	REMARK
带公差尺寸为检验尺寸			
产品符合环保RoHS2.0之要求			

RFLink

东莞市仁丰电子科技有限公司
RenFeng Electronic technology
Co., LTD.

A	B	C	D	E	F	G																																																
<table border="1"> <thead> <tr> <th>REV</th> <th>DATE</th> <th>DESCRIPTION</th> </tr> </thead> <tbody> <tr> <td>A</td> <td>2022-12-22</td> <td>NEW ISSUE</td> </tr> </tbody> </table>							REV	DATE	DESCRIPTION	A	2022-12-22	NEW ISSUE																																										
REV	DATE	DESCRIPTION																																																				
A	2022-12-22	NEW ISSUE																																																				
<p>Specification: Frequency Range : 2.4~2.483GHz</p> <p>5.15~5.825GHz VSWR: 2.0 max Gain(peak): 5dBi</p>																																																						
<table border="1"> <tbody> <tr> <td>12</td> <td>泡棉</td> <td>1</td> <td>EVA; Black</td> </tr> <tr> <td>11</td> <td>接地管</td> <td>1</td> <td>Brass</td> </tr> <tr> <td>10</td> <td>端子</td> <td>1</td> <td>Copper</td> </tr> <tr> <td>9</td> <td>吸管</td> <td>1</td> <td>PP;Transparent</td> </tr> <tr> <td>8</td> <td>热缩套管</td> <td>1</td> <td>PE; Black</td> </tr> <tr> <td>7</td> <td>铆钉</td> <td>2</td> <td>POM; White</td> </tr> <tr> <td>6</td> <td>下固定座</td> <td>1</td> <td>PC+ABS; White</td> </tr> <tr> <td>5</td> <td>上固定座</td> <td>1</td> <td>PC+ABS; White</td> </tr> <tr> <td>4</td> <td>杆套</td> <td>1</td> <td>TPEE; White</td> </tr> <tr> <td>3</td> <td>螺旋杆</td> <td>1</td> <td>Brass</td> </tr> <tr> <td>2</td> <td>实心柱</td> <td>1</td> <td>Zinc alloy</td> </tr> <tr> <td>1</td> <td>线材</td> <td>1</td> <td>φ1.37 Red</td> </tr> </tbody> </table>							12	泡棉	1	EVA; Black	11	接地管	1	Brass	10	端子	1	Copper	9	吸管	1	PP;Transparent	8	热缩套管	1	PE; Black	7	铆钉	2	POM; White	6	下固定座	1	PC+ABS; White	5	上固定座	1	PC+ABS; White	4	杆套	1	TPEE; White	3	螺旋杆	1	Brass	2	实心柱	1	Zinc alloy	1	线材	1	φ1.37 Red
12	泡棉	1	EVA; Black																																																			
11	接地管	1	Brass																																																			
10	端子	1	Copper																																																			
9	吸管	1	PP;Transparent																																																			
8	热缩套管	1	PE; Black																																																			
7	铆钉	2	POM; White																																																			
6	下固定座	1	PC+ABS; White																																																			
5	上固定座	1	PC+ABS; White																																																			
4	杆套	1	TPEE; White																																																			
3	螺旋杆	1	Brass																																																			
2	实心柱	1	Zinc alloy																																																			
1	线材	1	φ1.37 Red																																																			
<table border="1"> <thead> <tr> <th>尺寸范围 (mm)</th> <th>公差 (mm)</th> </tr> </thead> <tbody> <tr> <td>0<L≤6</td> <td>±0.10</td> </tr> <tr> <td>6<L≤30</td> <td>±0.10</td> </tr> <tr> <td>30<L≤50</td> <td>±0.15</td> </tr> <tr> <td>50<L≤180</td> <td>±0.20</td> </tr> <tr> <td>180<L≤315</td> <td>±0.25</td> </tr> <tr> <td>315<L≤800</td> <td>±0.35</td> </tr> </tbody> </table>							尺寸范围 (mm)	公差 (mm)	0<L≤6	±0.10	6<L≤30	±0.10	30<L≤50	±0.15	50<L≤180	±0.20	180<L≤315	±0.25	315<L≤800	±0.35																																		
尺寸范围 (mm)	公差 (mm)																																																					
0<L≤6	±0.10																																																					
6<L≤30	±0.10																																																					
30<L≤50	±0.15																																																					
50<L≤180	±0.20																																																					
180<L≤315	±0.25																																																					
315<L≤800	±0.35																																																					
<table border="1"> <thead> <tr> <th>角度</th> <th>公差</th> </tr> </thead> <tbody> <tr> <td>±0.5°</td> <td></td> </tr> </tbody> </table>							角度	公差	±0.5°																																													
角度	公差																																																					
±0.5°																																																						
<table border="1"> <thead> <tr> <th>NO.</th> <th>DESCRIPTION</th> <th>QTY</th> <th>REMARK</th> </tr> </thead> <tbody> <tr> <td colspan="4">带公差尺寸为检验尺寸</td> </tr> <tr> <td colspan="4">产品符合环保RoHS2.0之要求</td> </tr> </tbody> </table>							NO.	DESCRIPTION	QTY	REMARK	带公差尺寸为检验尺寸				产品符合环保RoHS2.0之要求																																							
NO.	DESCRIPTION	QTY	REMARK																																																			
带公差尺寸为检验尺寸																																																						
产品符合环保RoHS2.0之要求																																																						

3. 测试报告 Testing report

3.1 网络分析仪测试报告

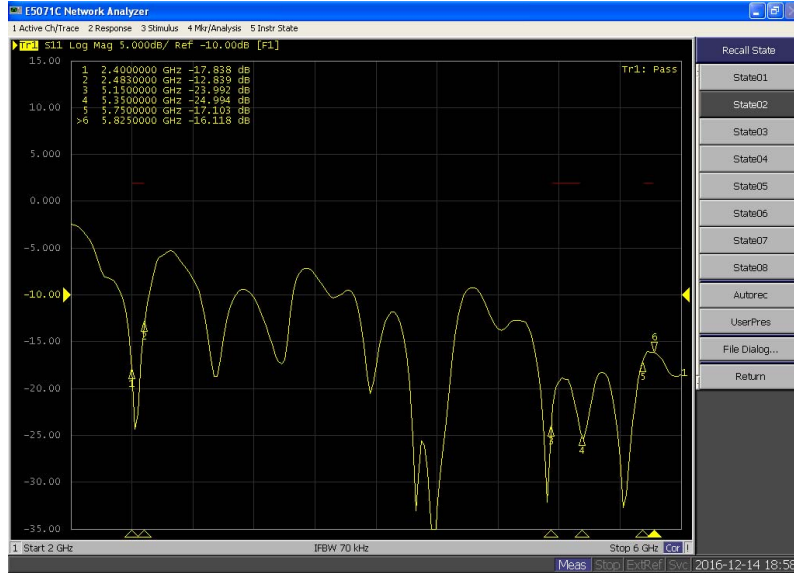

3.2: 暗室 2D、3D Radiation Pattern

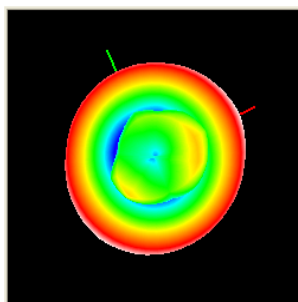

2.4GHz

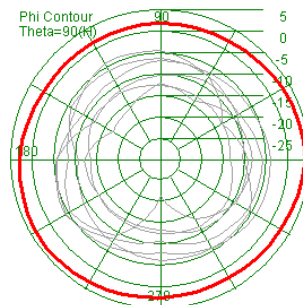

Gain(Peak): 3.89dBi

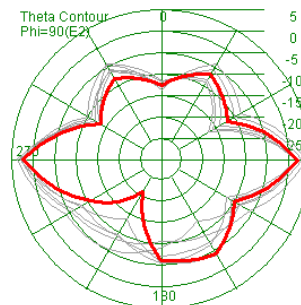

Efficiency: 80.9%

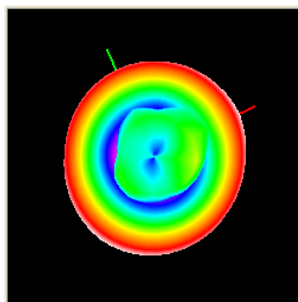

2.45GHz

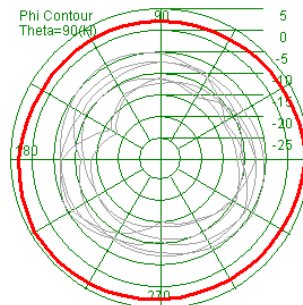

Gain(Peak): 3.87dBi

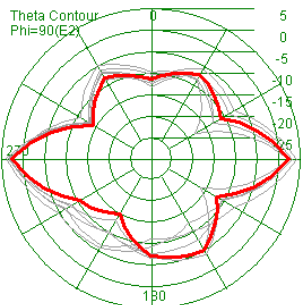

Efficiency: 75.9%

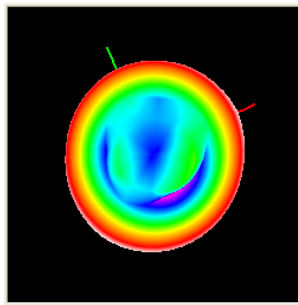

2.5GHZ

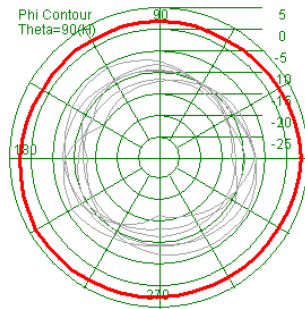

Gain(Peak):3.29dBi

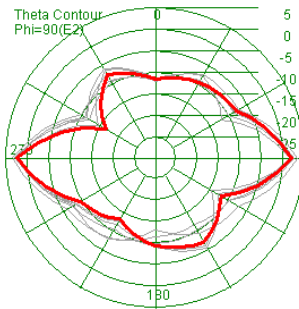

Efficiency: 67.2%

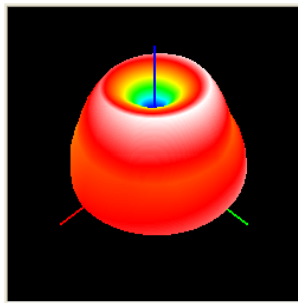

5.15GHZ

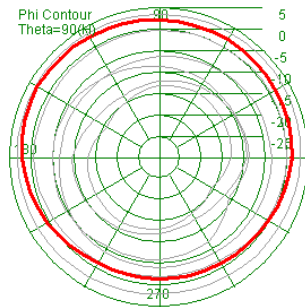

Gain(Peak):3.51dBi

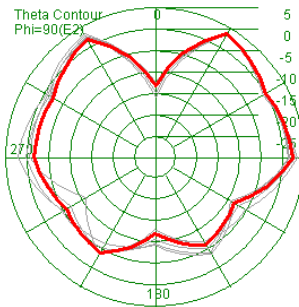

Efficiency: 71.

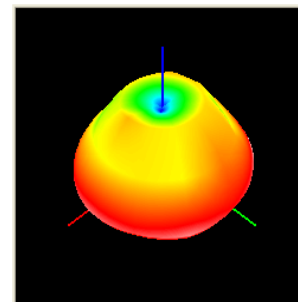

5.35GHZ

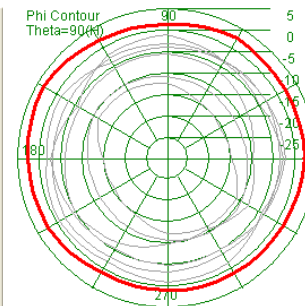

Gain(Peak):3.5dBi

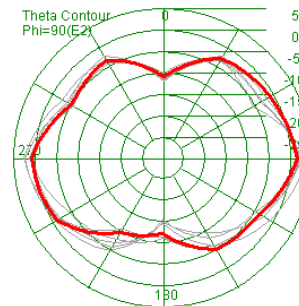

Efficiency: 70.9%

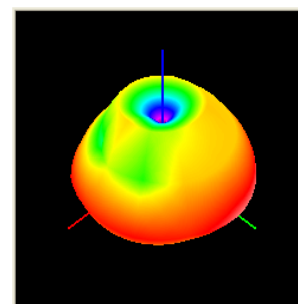

5.55GHZ

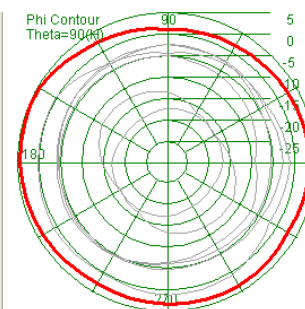

Gain(Peak):4.70dBi

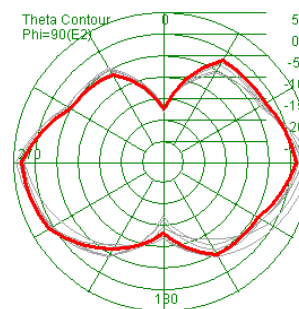

Efficiency: 78.7%

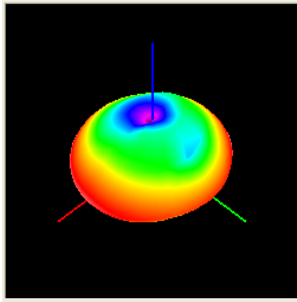

5.75GHZ

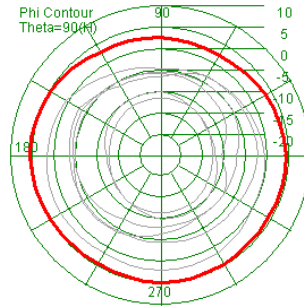

Gain(Peak):5.57dBi

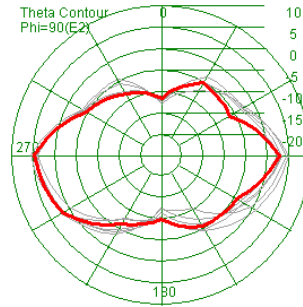

Efficiency: 85.3%

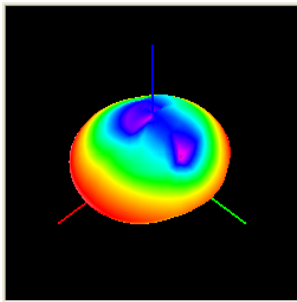

5.825GHZ

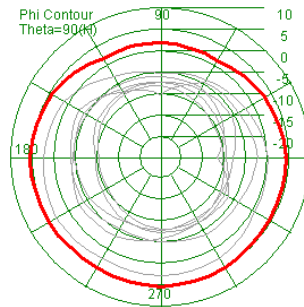

Gain(Peak):5.52dBi

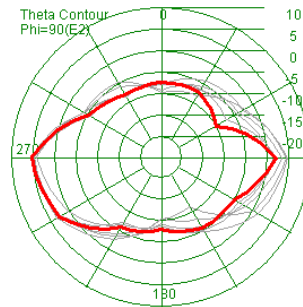

Efficiency: 85.5%