

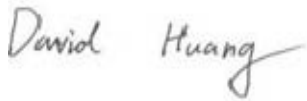

EMC TEST REPORT



Report No.: 16071036-FCC-E

Supersede Report No: N/A

Applicant	ESG group SA	
Product Name	Mobile Phone	
Model No.	Energy	
Serial No.	N/A	
Test Standard	FCC Part 15 Subpart B Class B:2015, ANSI C63.4: 2014	
Test Date	September 03 to 21, 2016	
Issue Date	September 22, 2016	
Test Result	<input checked="" type="checkbox"/> Pass <input type="checkbox"/> Fail	
Equipment complied with the specification <input checked="" type="checkbox"/>		
Equipment did not comply with the specification <input type="checkbox"/>		
		
Loren Luo Test Engineer	David Huang Checked By	
This test report may be reproduced in full only Test result presented in this test report is applicable to the tested sample only		

Issued by:

SIEMIC (SHENZHEN-CHINA) LABORATORIES

Zone A, Floor 1, Building 2 Wan Ye Long Technology Park

South Side of Zhoushi Road, Bao' an District, Shenzhen, Guangdong China 518108

Phone: +86 0755 2601 4629801 Email: China@siemic.com.cn

Laboratories Introduction

SIEMIC, headquartered in the heart of Silicon Valley, with superior facilities in US and Asia, is one of the leading independent testing and certification facilities providing customers with one-stop shop services for Compliance Testing and Global Certifications.



In addition to testing and certification, SIEMIC provides initial design reviews and compliance management throughout a project. Our extensive experience with China, Asia Pacific, North America, European, and International compliance requirements, assures the fastest, most cost effective way to attain regulatory compliance for the global markets.

Accreditations for Conformity Assessment

Country/Region	Scope
USA	EMC, RF/Wireless, SAR, Telecom
Canada	EMC, RF/Wireless, SAR, Telecom
Taiwan	EMC, RF, Telecom, SAR, Safety
Hong Kong	RF/Wireless, SAR, Telecom
Australia	EMC, RF, Telecom, SAR, Safety
Korea	EMI, EMS, RF, SAR, Telecom, Safety
Japan	EMI, RF/Wireless, SAR, Telecom
Singapore	EMC, RF, SAR, Telecom
Europe	EMC, RF, SAR, Telecom, Safety

Test Report	16071036-FCC-E
Page	3 of 30

This page has been left blank intentionally.

CONTENTSD

1. REPORT REVISION HISTORY	5
2. CUSTOMER INFORMATION	5
3. TEST SITE INFORMATION	5
4. EQUIPMENT UNDER TEST (EUT) INFORMATION	6
5. TEST SUMMARY	8
6. MEASUREMENTS, EXAMINATION AND DERIVED RESULTS	9
6.1 AC POWER LINE CONDUCTED EMISSIONS.....	9
6.2 RADIATED EMISSIONS.....	15
ANNEX A. TEST INSTRUMENT.....	20
ANNEX B. EUT AND TEST SETUP PHOTOGRAPHS.....	21
ANNEX C. TEST SETUP AND SUPPORTING EQUIPMENT.....	26
ANNEX D. USER MANUAL / BLOCK DIAGRAM / SCHEMATICS / PARTLIST	29
ANNEX E. DECLARATION OF SIMILARITY	30

1. Report Revision History

Report No.	Report Version	Description	Issue Date
16071036-FCC-E	NONE	Original	September 22, 2016

2. Customer information

Applicant Name	ESG group SA
Applicant Add	14 Rue Capois, Port-au-Prince Haiti
Manufacturer	ESG group SA
Manufacturer Add	30 Rue des Nimes, route de l'aéroport Port-au-Prince, Haiti

3. Test site information

Lab performing tests	SIEMIC (Shenzhen-China) LABORATORIES
Lab Address	Zone A, Floor 1, Building 2 Wan Ye Long Technology Park South Side of Zhoushi Road, Bao' an District, Shenzhen, Guangdong China 518108
FCC Test Site No.	718246
IC Test Site No.	4842E-1
Test Software	Radiated Emission Program-To Shenzhen v2.0

4. Equipment under Test (EUT) Information

Description of EUT:	Mobile Phone
Main Model:	Energy
Serial Model:	N/A
Antenna Gain:	GSM850: -0.01dBi PCS1900: -0.26dBi Bluetooth:-5.2dBi
Antenna Type:	GSM:PIFA antenna BT: Monopole antenna
Input Power:	Adapter: Model: GCH-001 Input: AC100-240V~50/60Hz,0.15A Output: DC 5.0V-500mA Battery: Model: BT012700 Spec: 3.7V, 2000mAh Charging limit voltage: 4.2V
Equipment Category :	JBP
Type of Modulation:	GSM / GPRS: GMSK Bluetooth: GFSK, π /4DQPSK, 8DPSK
RF Operating Frequency (ies):	GSM850 TX: 824.2 ~ 848.8 MHz; RX: 869.2 ~ 893.8 MHz PCS1900 TX: 1850.2 ~ 1909.8 MHz; RX: 1930.2 ~ 1989.8 MHz Bluetooth: 2402-2480 MHz
Number of Channels:	GSM 850: 124CH PCS1900: 299CH Bluetooth: 79CH
Port:	Power Port, Earphone Port, USB Port

Test Report	16071036-FCC-E
Page	7 of 30

Trade Name : Gravity

FCC ID: 2AGOOENERGYHT

Date EUT received: September 02, 2016

Test Date(s): September 03 to 21, 2016

5. Test Summary

The product was tested in accordance with the following specifications.

All testing has been performed according to below product classification:

FCC Rules	Description of Test	Result
§15.107; ANSI C63.4: 2014	AC Power Line Conducted Emissions	Compliance
§15.109; ANSI C63.4: 2014	Radiated Emissions	Compliance

Measurement Uncertainty

Emissions		
Test Item	Description	Uncertainty
Band Edge and Radiated Spurious Emissions	Confidence level of approximately 95% (in the case where distributions are normal), with a coverage factor of 2 (for EUTs < 0.5m X 0.5m X 0.5m)	+5.6dB/-4.5dB
-	-	-

6. Measurements, Examination And Derived Results

6.1 AC Power Line Conducted Emissions

Temperature	23°C
Relative Humidity	58%
Atmospheric Pressure	1006mbar
Test date :	September 06, 2016
Tested By :	Loren Luo

Requirement(s):

Spec	Item	Requirement	Applicable														
47CFR§15.107	a)	For Low-power radio-frequency devices that is designed to be connected to the public utility (AC) power line, the radio frequency voltage that is conducted back onto the AC power line on any frequency or frequencies, within the band 150 kHz to 30 MHz, shall not exceed the limits in the following table, as measured using a 50 [mu] H/50 ohms line impedance stabilization network (LISN). The lower limit applies at the boundary between the frequencies ranges.															
		<table><tr><th rowspan="2">Frequency ranges (MHz)</th><th colspan="2">Limit (dBµV)</th></tr><tr><th>QP</th><th>Average</th></tr><tr><td>0.15 ~ 0.5</td><td>66 – 56</td><td>56 – 46</td></tr><tr><td>0.5 ~ 5</td><td>56</td><td>46</td></tr><tr><td>5 ~ 30</td><td>60</td><td>50</td></tr></table>	Frequency ranges (MHz)	Limit (dBµV)		QP	Average	0.15 ~ 0.5	66 – 56	56 – 46	0.5 ~ 5	56	46	5 ~ 30	60	50	
Frequency ranges (MHz)	Limit (dBµV)																
	QP	Average															
0.15 ~ 0.5	66 – 56	56 – 46															
0.5 ~ 5	56	46															
5 ~ 30	60	50															

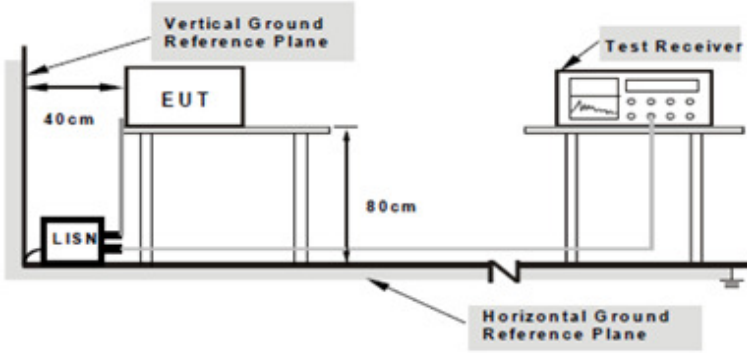
Test Setup	 <p>Note: 1.Support units were connected to second LISN. 2.Both of LISNs (AMN) are 80cm from EUT and at least 80cm from other units and other metal planes support units.</p>
------------	---

Procedure	<ol style="list-style-type: none"> The EUT and supporting equipment were set up in accordance with the requirements of the standard on top of a 1.5m x 1m x 0.8m high, non-metallic table. The power supply for the EUT was fed through a 50Ω /50mH EUT LISN, connected to filtered mains.
-----------	--

Test Report	16071036-FCC-E
Page	10 of 30

	<p>3. The RF OUT of the EUT LISN was connected to the EMI test receiver via a low-loss coaxial cable.</p> <p>4. All other supporting equipment were powered separately from another main supply.</p> <p>5. The EUT was switched on and allowed to warm up to its normal operating condition.</p> <p>6. A scan was made on the NEUTRAL line (for AC mains) or Earth line (for DC power) over the required frequency range using an EMI test receiver.</p> <p>7. High peaks, relative to the limit line, The EMI test receiver was then tuned to the selected frequencies and the necessary measurements made with a receiver bandwidth setting of 10 kHz.</p> <p>8. Step 7 was then repeated for the LIVE line (for AC mains) or DC line (for DC power).</p>
Remark	
Result	<input checked="" type="checkbox"/> Pass <input type="checkbox"/> Fail

Test Data ☒ Yes ☐ N/A

Test Plot ☒ Yes (See below) ☐ N/A

Test Mode : USB Mode

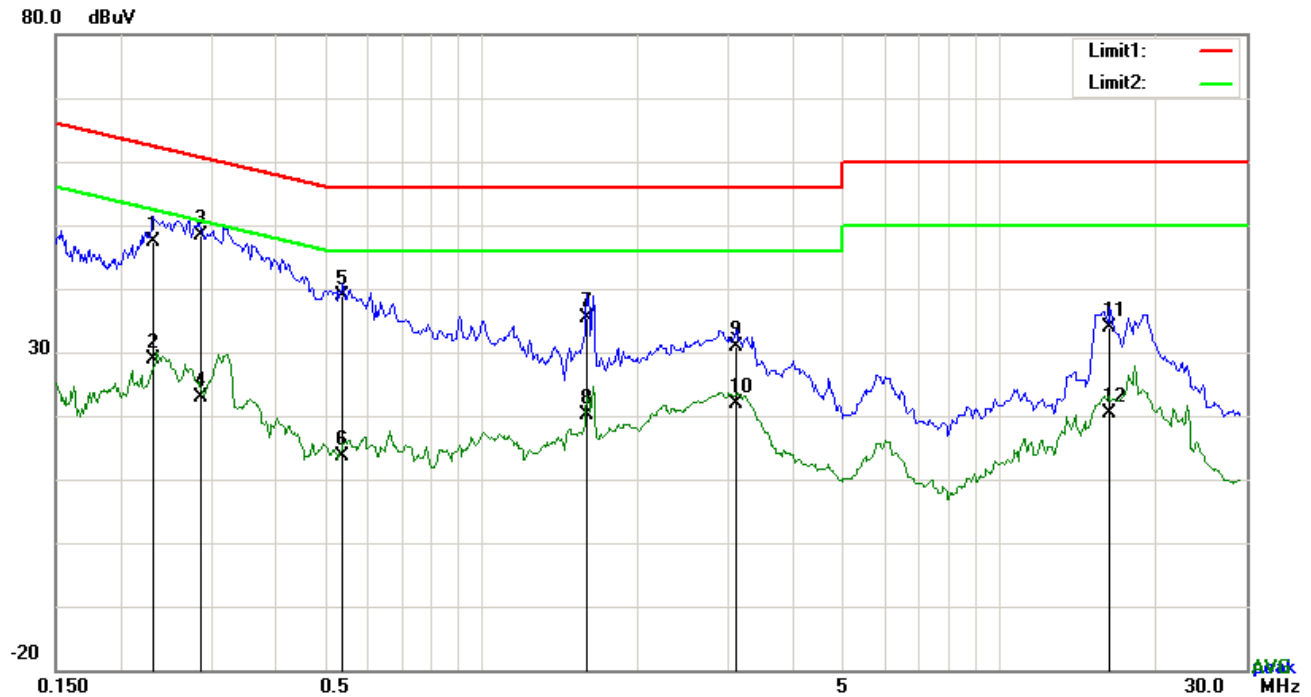

Test Data

Phase Line Plot at 120Vac, 60Hz

No.	P/L	Frequency	Reading	Detector	Corrected	Result	Limit	Margin
		(MHz)	(dBuV)		(dB)	(dBuV)	(dBuV)	(dB)
1	L1	0.2319	37.42	QP	10.03	47.45	62.38	-14.93
2	L1	0.2319	18.90	AVG	10.03	28.93	52.38	-23.45
3	L1	0.2865	38.43	QP	10.03	48.46	60.63	-12.17
4	L1	0.2865	12.76	AVG	10.03	22.79	50.63	-27.84
5	L1	0.5400	28.82	QP	10.03	38.85	56.00	-17.15
6	L1	0.5400	3.66	AVG	10.03	13.69	46.00	-32.31
7	L1	1.6008	25.33	QP	10.04	35.37	56.00	-20.63
8	L1	1.6008	10.18	AVG	10.04	20.22	46.00	-25.78
9	L1	3.1053	20.84	QP	10.06	30.90	56.00	-25.10
10	L1	3.1053	11.92	AVG	10.06	21.98	46.00	-24.02
11	L1	16.3614	23.59	QP	10.25	33.84	60.00	-26.16
12	L1	16.3614	10.02	AVG	10.25	20.27	50.00	-29.73

Test Mode : USB Mode

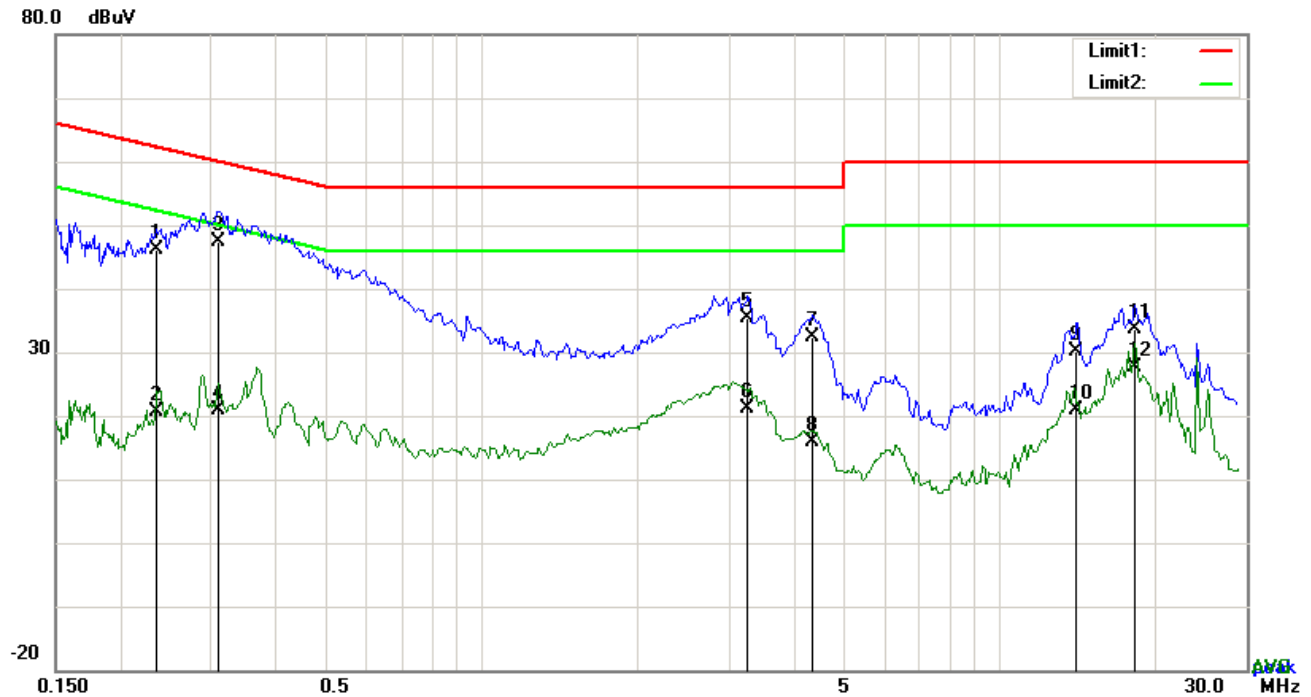

Test Data

Phase Neutral Plot at 120Vac, 60Hz

No.	P/L	Frequency	Reading	Detector	Corrected	Result	Limit	Margin
		(MHz)	(dBuV)		(dB)	(dBuV)	(dBuV)	(dB)
1	N	0.2341	36.03	QP	10.02	46.05	62.30	-16.25
2	N	0.2341	10.63	AVG	10.02	20.65	52.30	-31.65
3	N	0.3099	37.43	QP	10.02	47.45	59.97	-12.52
4	N	0.3099	10.92	AVG	10.02	20.94	49.97	-29.03
5	N	3.2730	25.24	QP	10.05	35.29	56.00	-20.71
6	N	3.2730	11.08	AVG	10.05	21.13	46.00	-24.87
7	N	4.3416	22.26	QP	10.06	32.32	56.00	-23.68
8	N	4.3416	5.90	AVG	10.06	15.96	46.00	-30.04
9	N	14.1345	20.01	QP	10.19	30.20	60.00	-29.80
10	N	14.1345	10.57	AVG	10.19	20.76	50.00	-29.24
11	N	18.2451	23.38	QP	10.24	33.62	60.00	-26.38
12	N	18.2451	17.41	AVG	10.24	27.65	50.00	-22.35

Test Mode : USB Mode



Test Data

Phase Line Plot at 240Vac, 60Hz

No.	P/L	Frequency	Reading	Detector	Corrected	Result	Limit	Margin
		(MHz)	(dBuV)		(dB}	(dBuV)	(dBuV)	(dB)
1	L1	0.2319	38.24	QP	10.03	48.27	62.38	-14.11
2	L1	0.2319	13.50	AVG	10.03	23.53	52.38	-28.85
3	L1	0.3183	36.67	QP	10.03	46.70	59.75	-13.05
4	L1	0.3183	16.99	AVG	10.03	27.02	49.75	-22.73
5	L1	1.6008	22.91	QP	10.04	32.95	56.00	-23.05
6	L1	1.6008	9.03	AVG	10.04	19.07	46.00	-26.93
7	L1	3.1053	20.18	QP	10.06	30.24	56.00	-25.76
8	L1	3.1053	10.23	AVG	10.06	20.29	46.00	-25.71
9	L1	5.8358	12.97	QP	10.09	23.06	60.00	-36.94
10	L1	5.8358	4.33	AVG	10.09	14.42	50.00	-35.58
11	L1	16.3614	22.39	QP	10.25	32.64	60.00	-27.36
12	L1	16.3614	10.02	AVG	10.25	20.27	50.00	-29.73

Test Mode : USB Mode

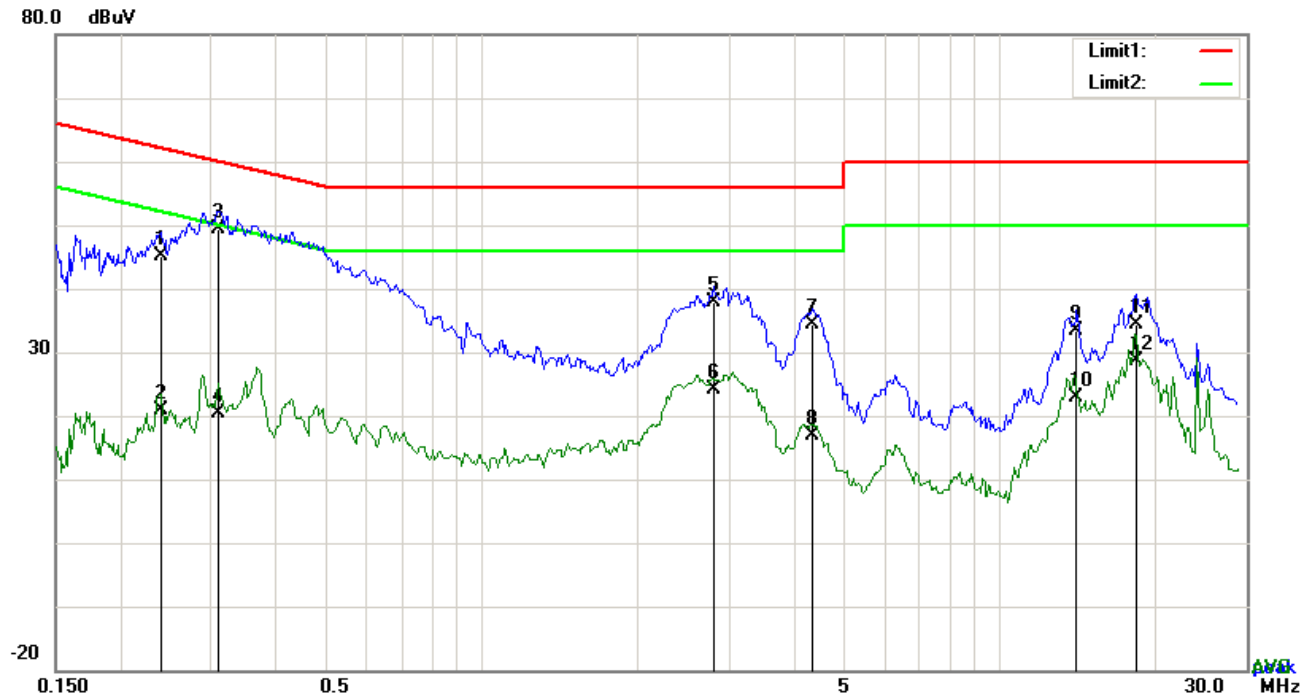

Test Data

Phase Neutral Plot at 240Vac, 60Hz

No.	P/L	Frequency	Reading	Detector	Corrected	Result	Limit	Margin
		(MHz)	(dBuV)		(dB)	(dBuV)	(dBuV)	(dB)
1	N	0.2397	35.21	QP	10.02	45.23	62.11	-16.88
2	N	0.2397	10.74	AVG	10.02	20.76	52.11	-31.35
3	N	0.3099	39.34	QP	10.02	49.36	59.97	-10.61
4	N	0.3099	10.42	AVG	10.02	20.44	49.97	-29.53
5	N	2.8020	27.76	QP	10.05	37.81	56.00	-18.19
6	N	2.8020	14.04	AVG	10.05	24.09	46.00	-21.91
7	N	4.3416	24.25	QP	10.06	34.31	56.00	-21.69
8	N	4.3416	6.79	AVG	10.06	16.85	46.00	-29.15
9	N	14.1345	23.09	QP	10.19	33.28	60.00	-26.72
10	N	14.1345	12.68	AVG	10.19	22.87	50.00	-27.13
11	N	18.3284	24.16	QP	10.24	34.40	60.00	-25.60
12	N	18.3284	18.49	AVG	10.24	28.73	50.00	-21.27

6.2 Radiated Emissions

Temperature	23°C
Relative Humidity	58%
Atmospheric Pressure	1006mbar
Test date :	September 06, 2016
Tested By :	Loren Luo

Requirement(s):

Spec	Item	Requirement	Applicable	
47CFR§15.109(d)	a)	Except higher limit as specified elsewhere in other section, the emissions from the low-power radio-frequency devices shall not exceed the field strength levels specified in the following table and the level of any unwanted emissions shall not exceed the level of the fundamental emission. The tighter limit applies at the band edges		
		Frequency range (MHz)		Field Strength (µV/m)
		30 – 88		100
		88 – 216		150
		216 960		200
		Above 960		500

Test Setup	
------------	--

Procedure	<ol style="list-style-type: none"> The EUT was switched on and allowed to warm up to its normal operating condition. The test was carried out at the selected frequency points obtained from the EUT characterization. Maximization of the emissions, was carried out by rotating the EUT, changing the antenna polarization, and adjusting the antenna height in the following manner: <ol style="list-style-type: none"> Vertical or horizontal polarization (whichever gave the higher emission level
-----------	--

Test Report	16071036-FCC-E
Page	16 of 30

	<p>over a full rotation of the EUT) was chosen.</p> <p>b. The EUT was then rotated to the direction that gave the maximum emission.</p> <p>c. Finally, the antenna height was adjusted to the height that gave the maximum emission.</p> <p>3. The resolution bandwidth and video bandwidth of test receiver/spectrum analyzer is 120 kHz for Quasi Peak detection at frequency below 1GHz.</p> <p>4. The resolution bandwidth of test receiver/spectrum analyzer is 1MHz and video bandwidth is 3MHz with Peak detection for Peak measurement at frequency above 1GHz.</p> <p>The resolution bandwidth of test receiver/spectrum analyzer is 1MHz and the video bandwidth with Peak detection for Average Measurement as below at frequency above 1GHz.</p> <p>■ 1 kHz (Duty cycle < 98%) □ 10 Hz (Duty cycle > 98%)</p> <p>5. Steps 2 and 3 were repeated for the next frequency point, until all selected frequency points were measured.</p>
Remark	
Result	<input checked="" type="checkbox"/> Pass <input type="checkbox"/> Fail

Test Data ☒ Yes ☐ N/A

Test Plot ☒ Yes (See below) ☐ N/A

Test Mode : USB Mode

Below 1GHz

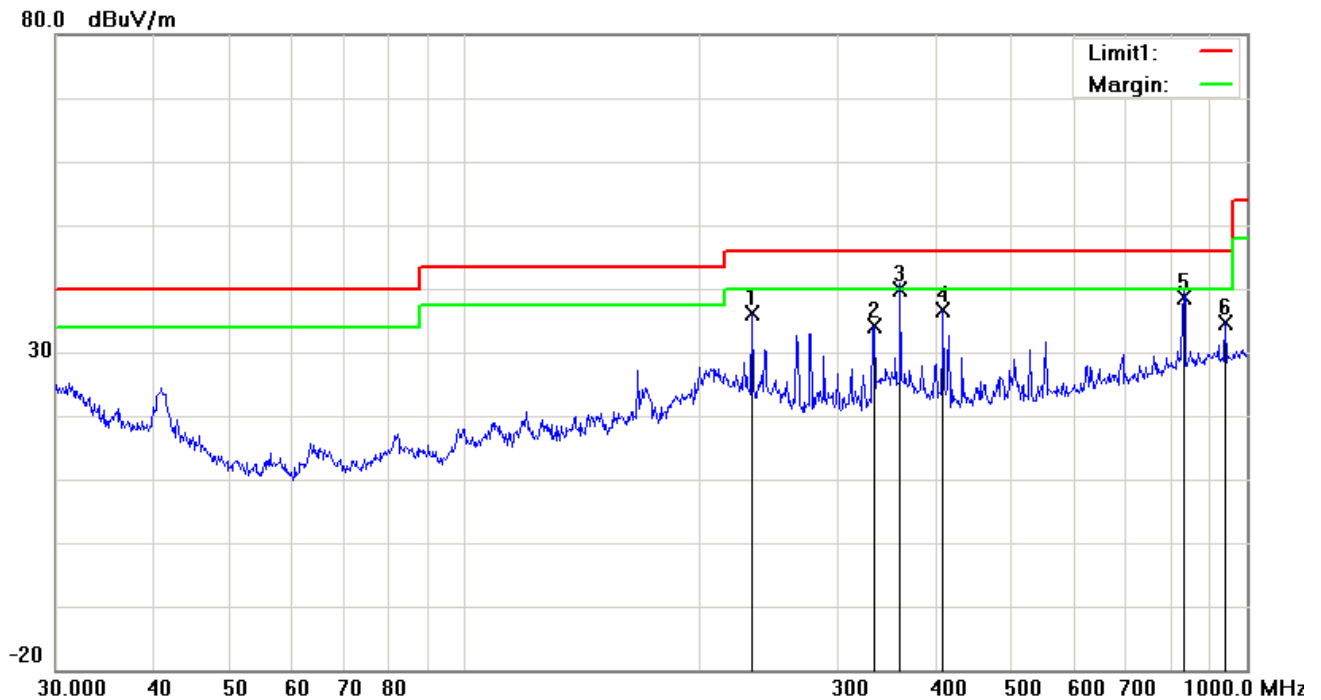

Test Data

Horizontal Polarity Plot @3m

No.	P/L	Frequency	Reading	Detector	Corrected	Result	Limit	Margin	Height	Degree
		(MHz)	(dBuV/m)		(dB/m)	(dBuV/m)	(dBuV/m)	(dB)	(cm)	(°)
1	H	233.3487	45.15	peak	-9.04	36.11	46.00	-9.89	100	32
2	H	333.6867	39.98	peak	-5.93	34.05	46.00	-11.95	100	123
3	H	360.4477	45.00	QP	-5.22	39.78	46.00	-6.22	100	89
4	H	408.9460	40.70	peak	-4.08	36.62	46.00	-9.38	100	184
5	H	830.4002	35.14	QP	3.57	38.71	46.00	-7.29	100	61
6	H	938.8326	29.59	peak	5.03	34.62	46.00	-11.38	200	360

Below 1GHz

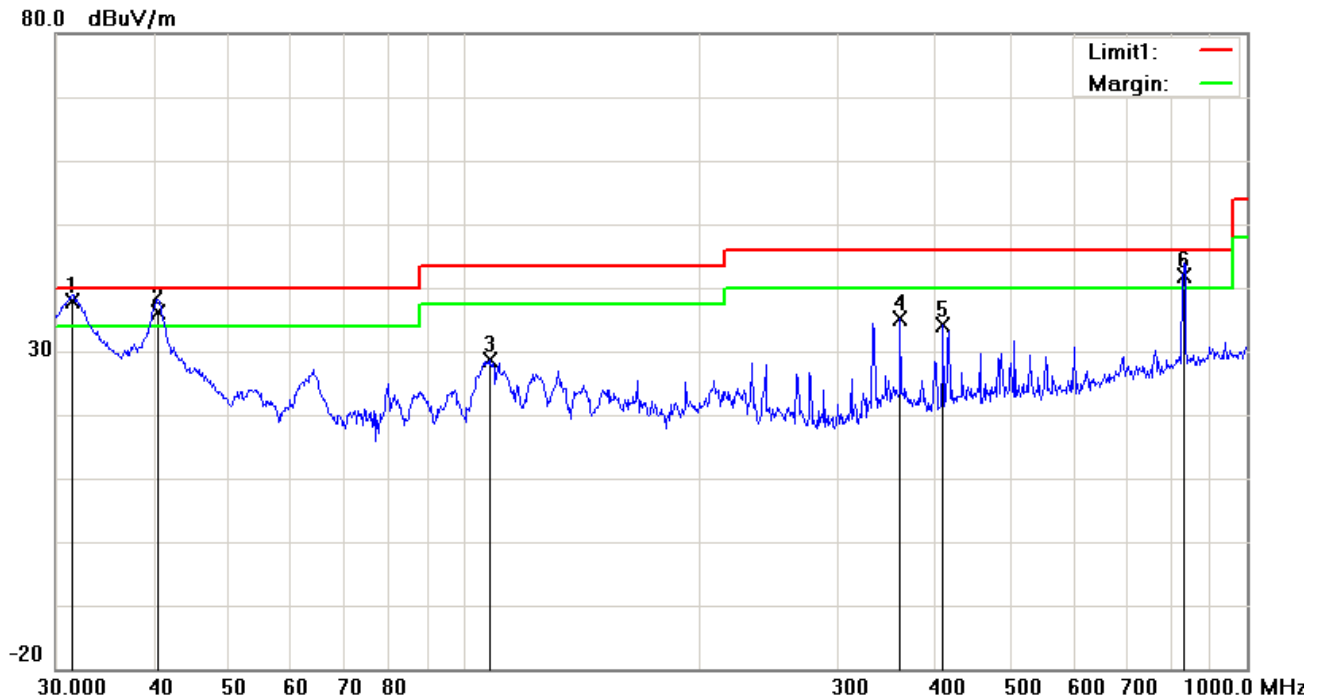

Test Data

Vertical Polarity Plot @3m

No.	P/L	Frequency	Reading	Detector	Corrected	Result	Limit	Margin	Height	Degree
		(MHz)	(dBuV/m)		(dB/m)	(dBuV/m)	(dBuV/m)	(dB)	(cm)	(°)
1	V	31.5095	39.17	QP	-1.37	37.80	40.00	-2.20	100	63
2	V	40.5591	43.99	QP	-7.96	36.03	40.00	-3.97	100	12
3	V	107.5101	38.05	peak	-9.47	28.58	43.50	-14.92	100	351
4	V	360.4477	40.26	peak	-5.22	35.04	46.00	-10.96	100	57
5	V	408.9460	38.27	peak	-4.08	34.19	46.00	-11.81	100	120
6	V	830.4002	38.40	QP	3.57	41.97	46.00	-4.03	100	98

Above 1GHz

Frequency (MHz)	Amplitude (dBμV/m)	Azimuth	Height (cm)	Polarity (H/V)	Factors (dB)	Limit (dBμV/m)	Margin (dB)	Detector (PK/AV)
1523.28	50.96	80	166	V	-22.23	74	-23.04	PK
2043.32	49.21	98	125	V	-22.69	74	-24.79	PK
1656.45	49.08	65	166	V	-22.45	74	-24.92	PK
2177.42	49.15	74	177	H	-22.82	74	-24.85	PK
2893.12	48.17	45	158	H	-22.45	74	-25.83	PK
1876.25	50.21	87	148	H	-22.36	74	-23.79	PK

Note1: The highest frequency of the EUT is 2480 MHz, so the testing has been conformed to $5 \times 2472 \text{ MHz} = 12,360 \text{ MHz}$.

Note2: The frequency that above 3GHz is mainly from the environment noise.

Note3: The AV measurement performed, more than 20dB below limit so AV test data was not presented.

Annex A. TEST INSTRUMENT

Instrument	Model	Serial #	Cal Date	Cal Due	In use
AC Line Conducted Emissions					
EMI test receiver	ESCS30	8471241027	09/17/2015	09/16/2016	<input checked="" type="checkbox"/>
Line Impedance Stabilization Network	LI-125A	191106	09/25/2015	09/24/2016	<input checked="" type="checkbox"/>
Line Impedance Stabilization Network	LI-125A	191107	09/25/2015	09/24/2016	<input checked="" type="checkbox"/>
LISN	ISN T800	34373	09/25/2015	09/24/2016	<input checked="" type="checkbox"/>
Transient Limiter	LIT-153	531118	08/31/2016	08/30/2017	<input checked="" type="checkbox"/>
Radiated Emissions					
EMI test receiver	ESL6	100262	09/17/2015	09/16/2016	<input checked="" type="checkbox"/>
OPT 010 AMPLIFIER (0.1-1300MHz)	8447E	2727A02430	08/31/2016	08/30/2017	<input checked="" type="checkbox"/>
Microwave Preamplifier (1 ~ 26.5GHz)	8449B	3008A02402	03/24/2016	03/23/2017	<input checked="" type="checkbox"/>
Bilog Antenna (30MHz~6GHz)	JB6	A110712	09/21/2015	09/20/2016	<input checked="" type="checkbox"/>
Double Ridge Horn Antenna	AH-118	71259	09/24/2015	09/23/2016	<input checked="" type="checkbox"/>

Annex B. EUT And Test Setup Photographs

Annex B.i. Photograph: EUT External Photo





EUT - Top View



EUT - Bottom View



EUT - Left View



EUT - Right View

Annex B.ii. Photograph: EUT Internal Photo



Cover Off - Top View 1



Cover Off - Top View 2



Battery - Front View



Battery - Rear View

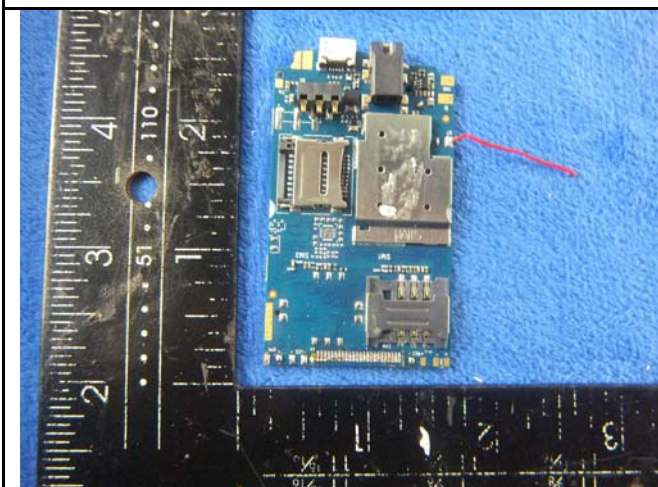

Mainboard with Shielding - Front View

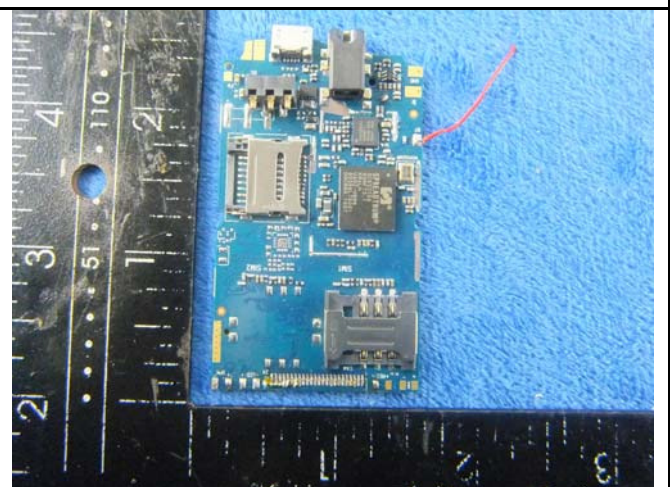

Mainboard without Shielding - Front View

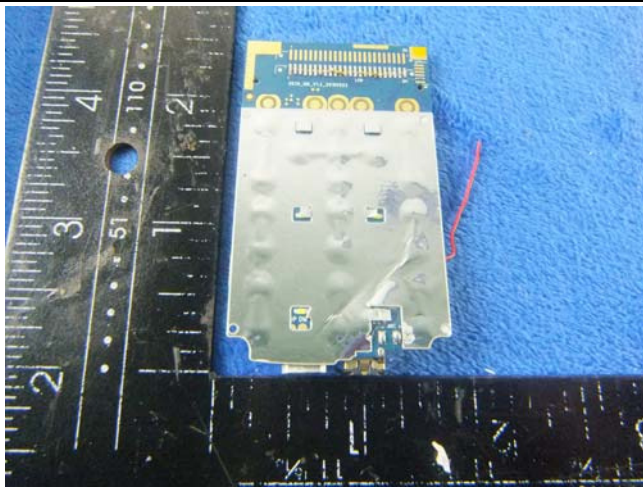

Mainboard with Shielding - Rear View

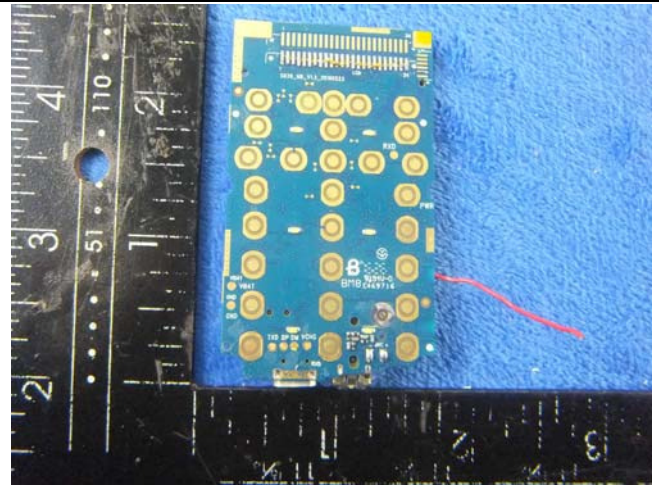

Mainboard without Shielding - Rear View

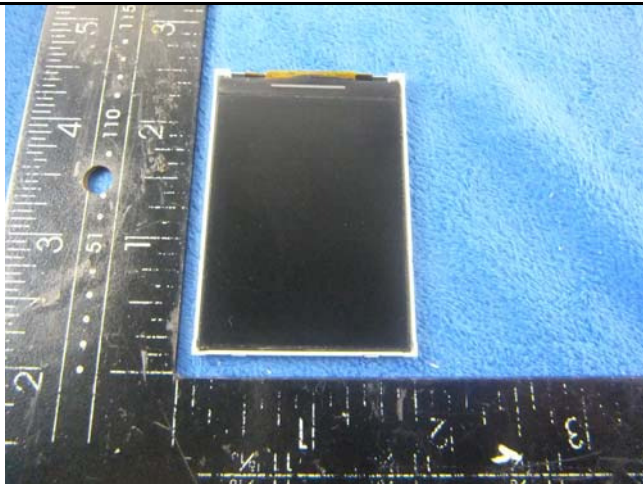

LCD – Front View



LCD – Rear View

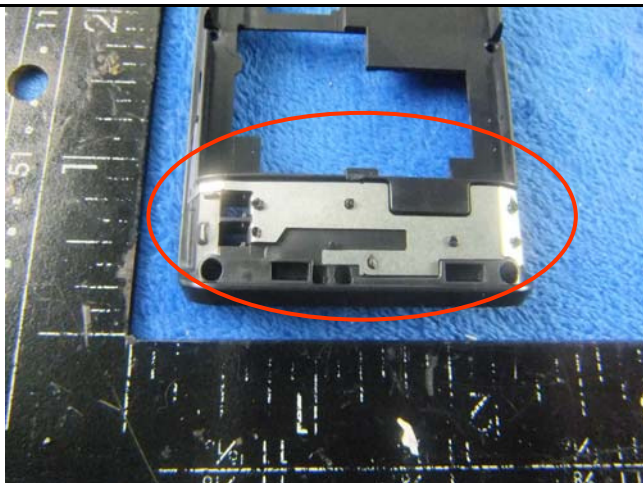

GSM/PCS Antenna View

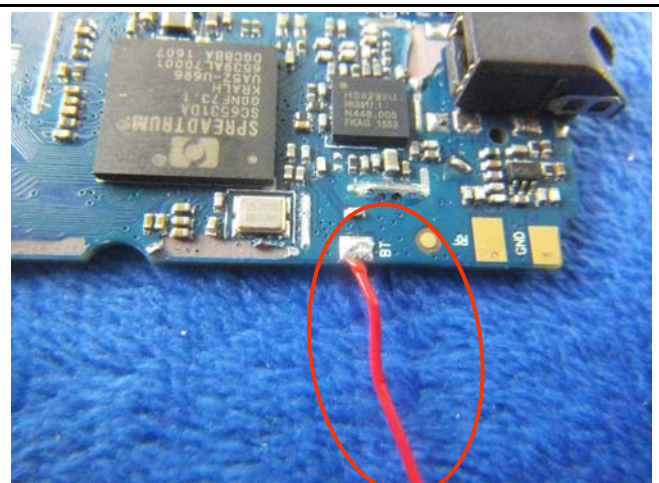

BT - Antenna View

Annex B.iii. Photograph: Test Setup Photo



Conducted Emissions Test Setup – Front View

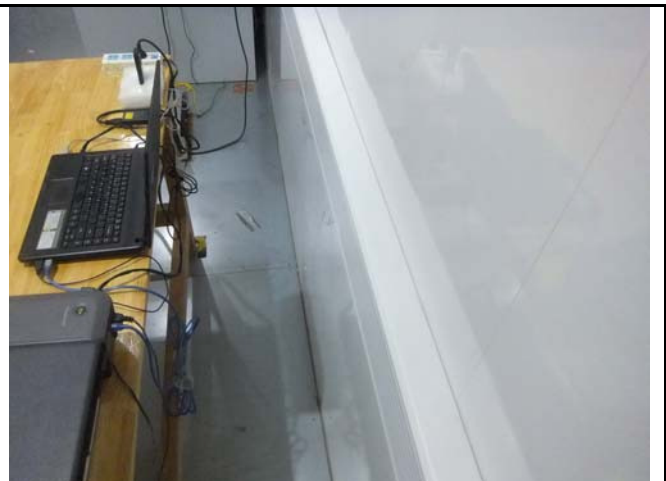

Conducted Emissions Test Setup – Side View

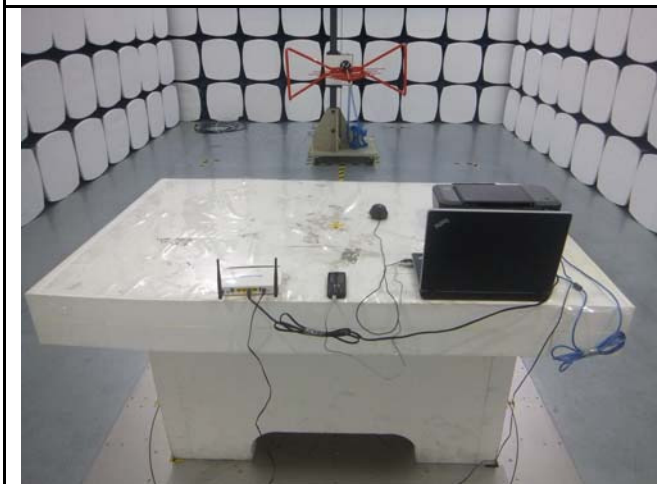

Radiated Emissions Test Setup Below 1GHz

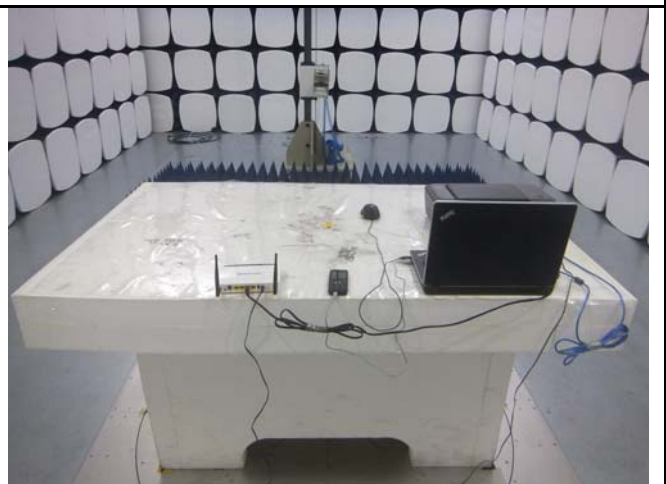

Radiated Emissions Test Setup Above 1GHz

Annex C. TEST SETUP AND SUPPORTING EQUIPMENT

Annex C.ii. TEST SET UP BLOCK

Block Configuration Diagram for Conducted Emissions

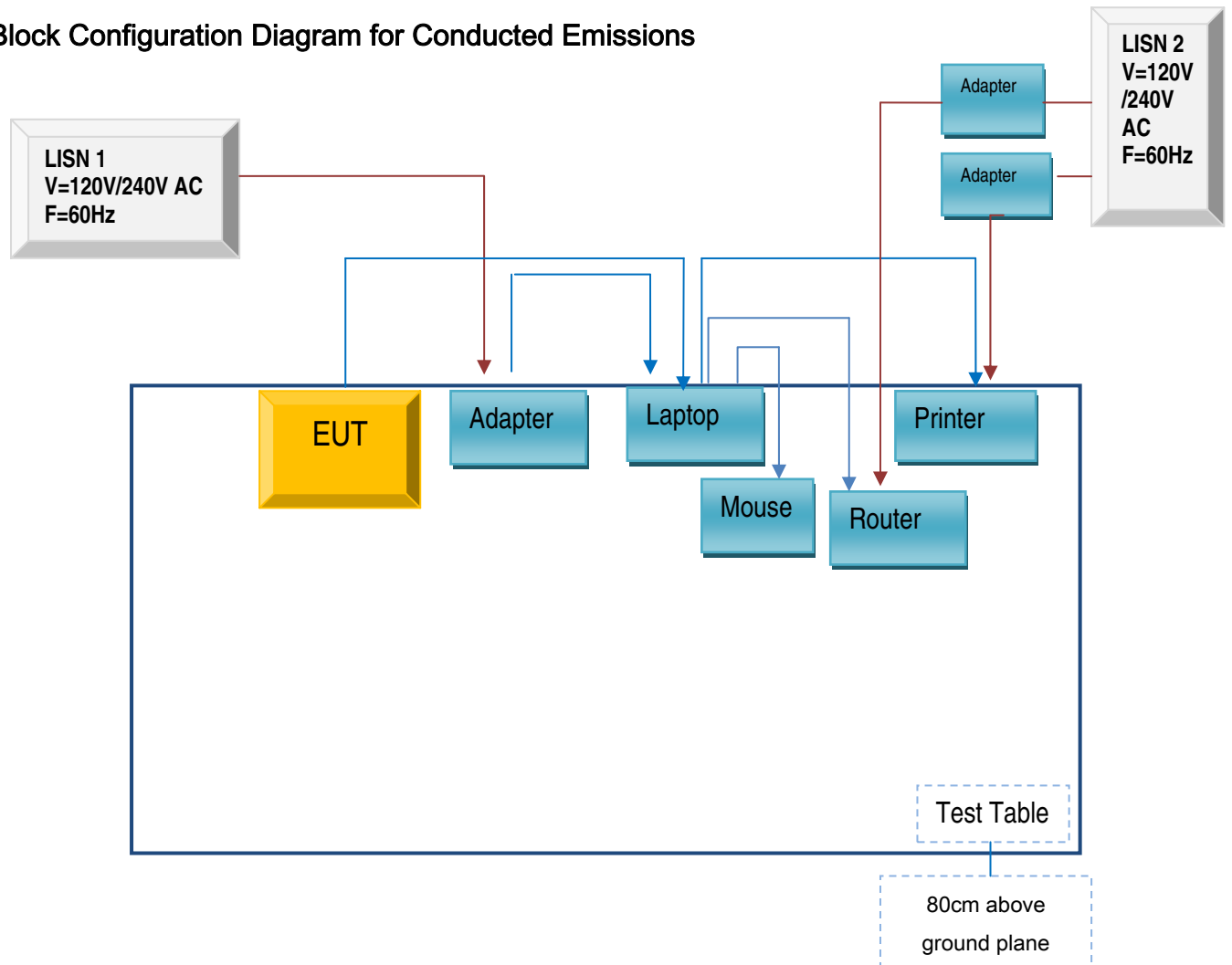

Block Configuration Diagram for Radiated Emissions

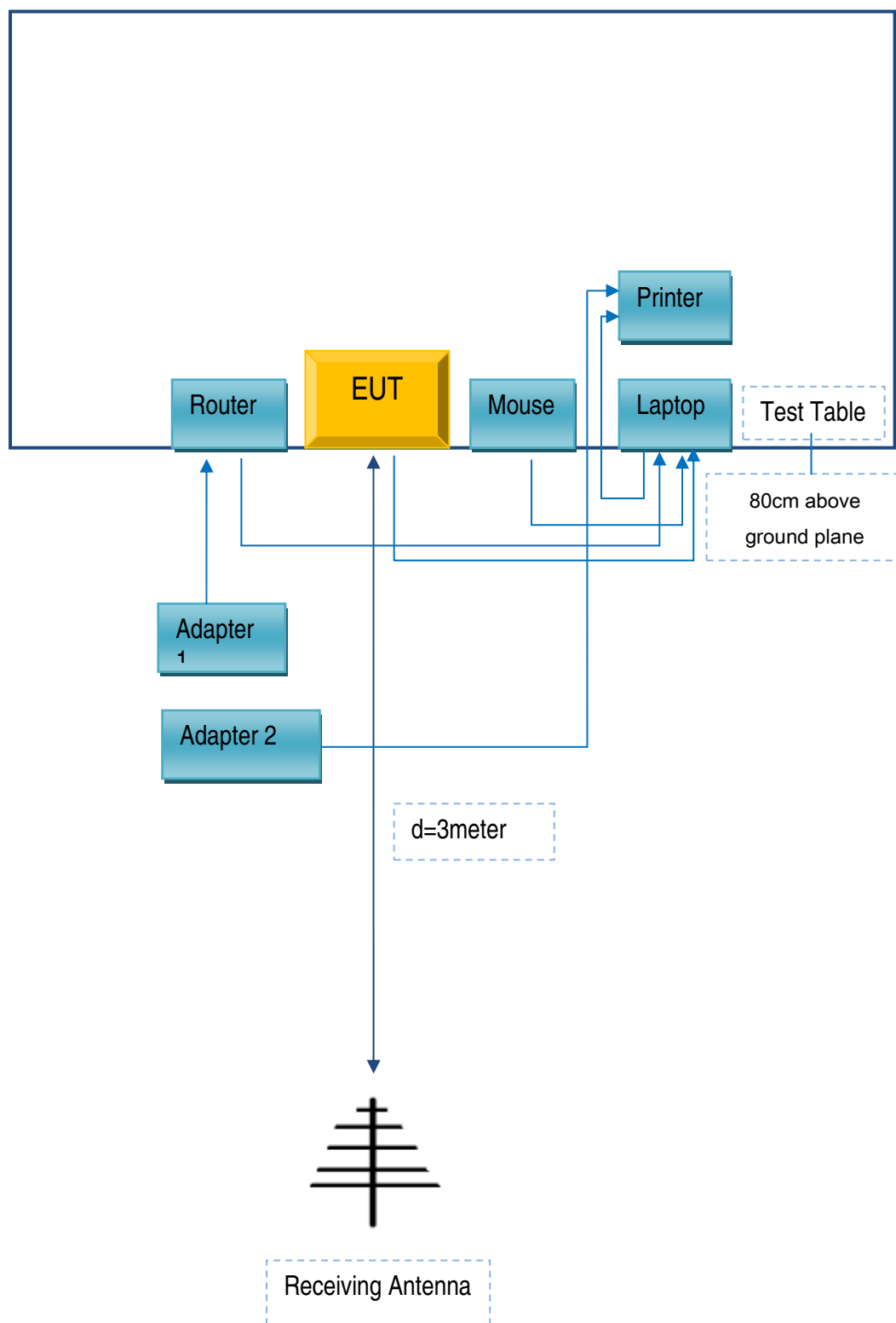

Annex C. ii. SUPPORTING EQUIPMENT DESCRIPTION

The following is a description of supporting equipment and details of cables used with the EUT.

Supporting Equipment:

Manufacturer	Equipment Description	Model	Serial No
Lenovo	Laptop	E40	LR-1EHRX
GOLDWEB	Router	R102	1202032094
Lenovo	AC Adapter	42T4416	21D9JU
HP	Printer	VCVRA-1003	CN36M19JWX
DELL	Mouse	E100	912NMTUT41481
BULL	Socket	GN-403	GN201203

Supporting Cable:

Cable type	Shield Type	Ferrite Core	Length	Serial No
USB Cable	Un-shielding	No	2m	JX120051274
USB Cable	Un-shielding	No	2m	CBA3000AH0C1
RJ45 Cable	Un-shielding	No	2m	KX156327541
Router Power cable	Un-shielding	No	2m	13274630Z
Printer Power cable	Un-shielding	No	2m	127581031
Power Cable	Un-shielding	No	0.8m	GT211032

Test Report	16071036-FCC-E
Page	29 of 30

Annex D. User Manual / Block Diagram / Schematics / Partlist

Please see the attachment

Test Report	16071036-FCC-E
Page	30 of 30

Annex E. DECLARATION OF SIMILARITY

N/A