FCC ID : 2AGBW324131296121X
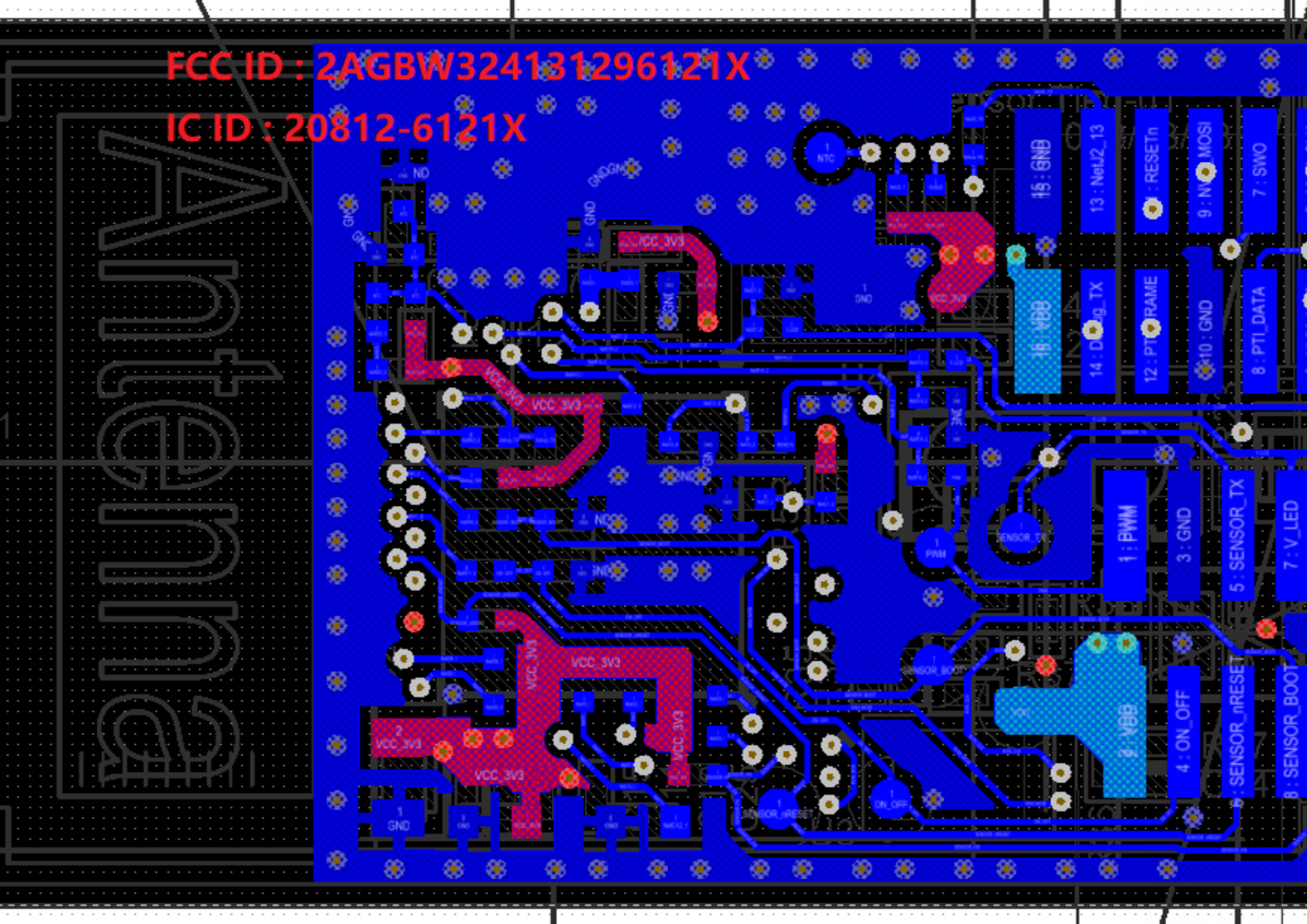
IC ID : 20812-6121X