eks
Model:X4.5
3.8V/2000mAh(7.6Wh)
MADE IN CHINA
STAINLESS STEEL

eks
Model:X4.5
3.8V/2000mAh(7.6Wh)
Li-ion
-Do not dispose batteries off in a fire as they may explode. Batteries may also explode if damaged.
-Do not disassemble or modify the battery for any purpose.
-Do not short-circuit the battery. Accidental short-circuiting can occur when a metallic object such as a coin, clip or pen causes direct connection of positive (+) and negative (-) terminals of the battery. Short-circuiting the terminals may damage the battery or the connecting object.
-Do not expose the battery to liquid and protect it from strong mechanical shock.
-Do not expose to high temperatures over 140 Fahrenheit degrees or 60 Celsius degrees.
MADE IN CHINA
STAINLESS STEEL

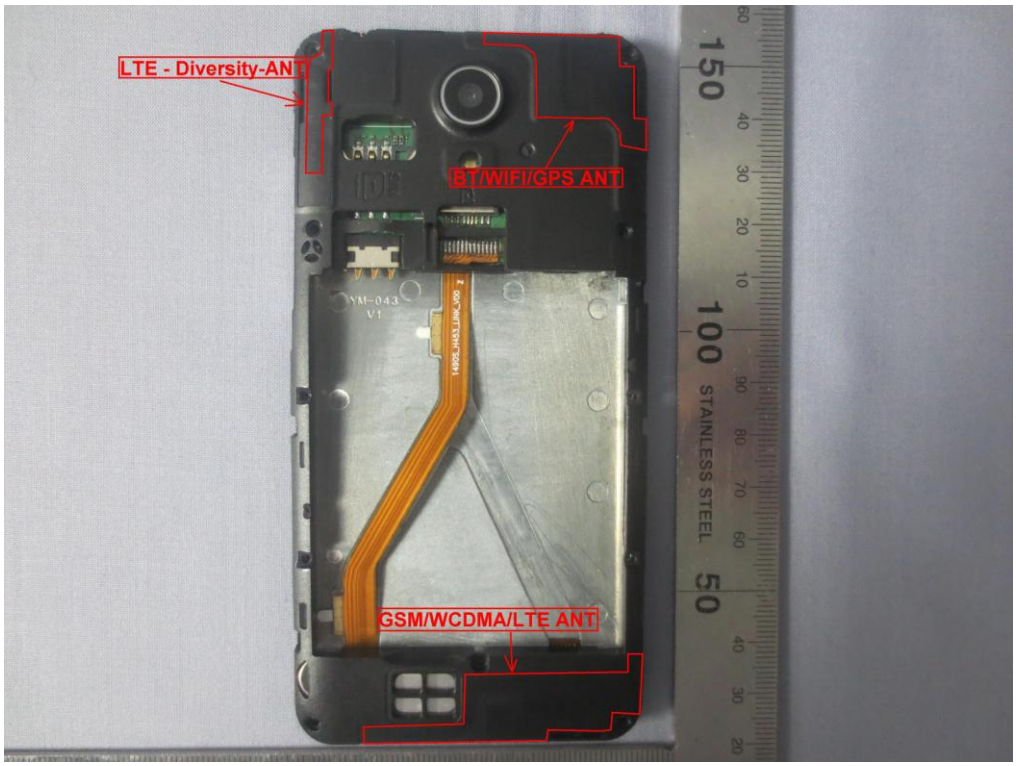
LTE - Diversity-ANT
BT/WIFI/GPS ANT
GSM/WCDMA/LTE ANT
VM-043
V1
STAINLESS STEEL

VM-043
V1
STAINLESS STEEL

YM-043
V1
STAINLESS STEEL

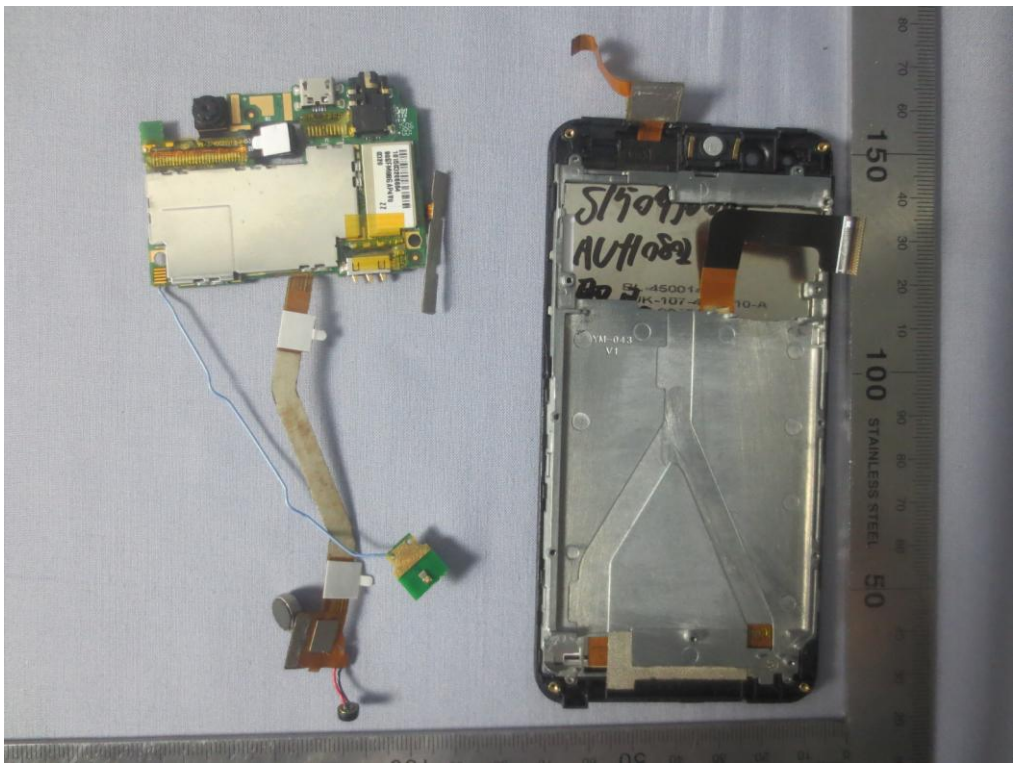
YM-043
V1
STAINLESS STEEL

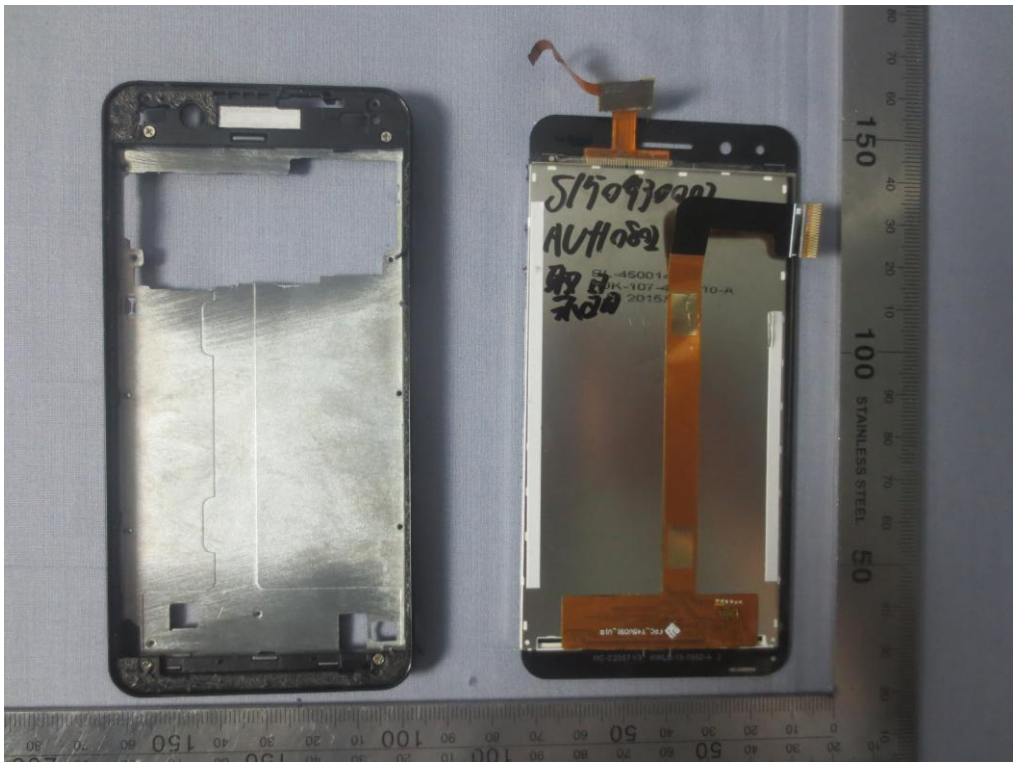

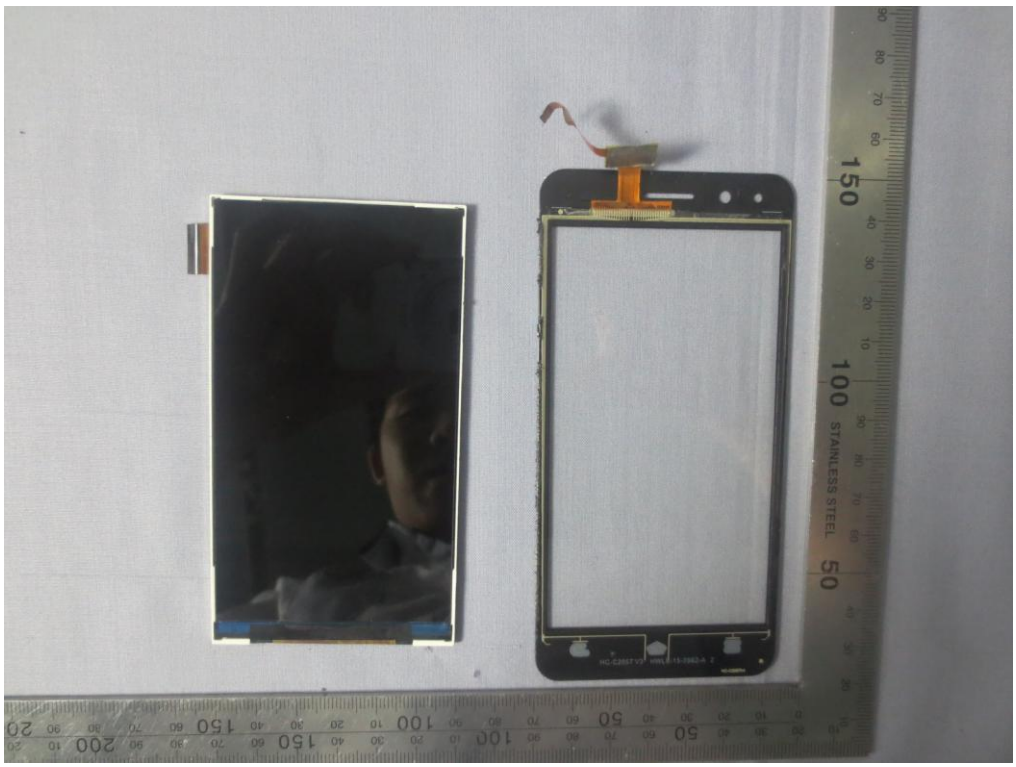

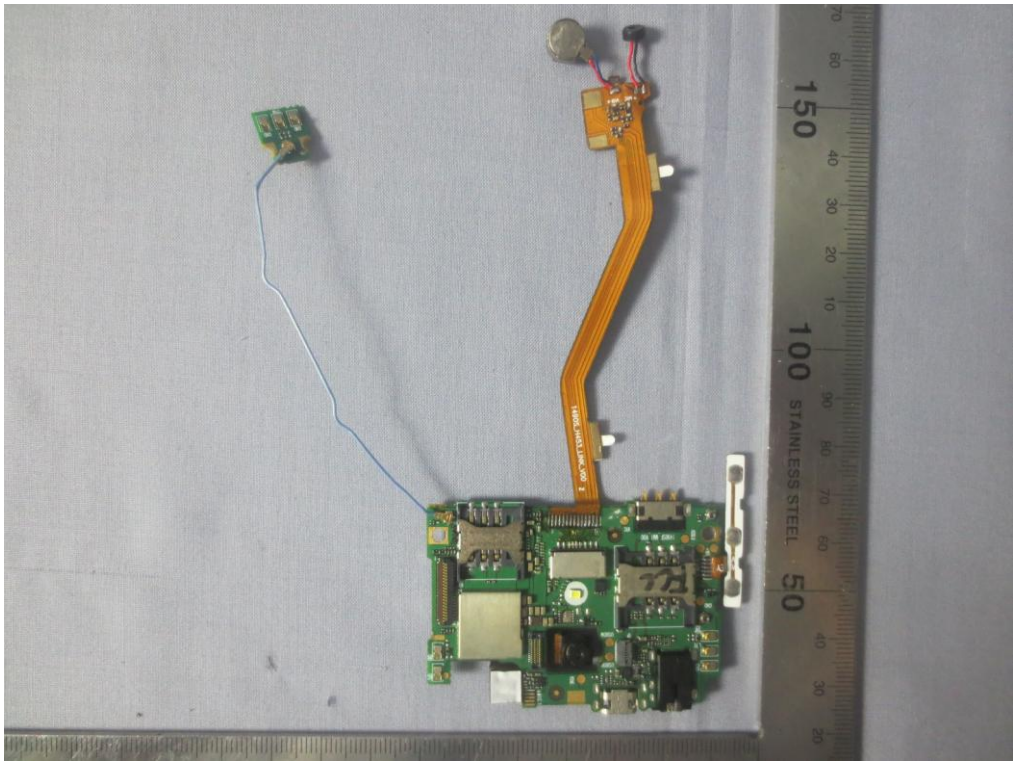
150
100
50
STAINLESS STEEL

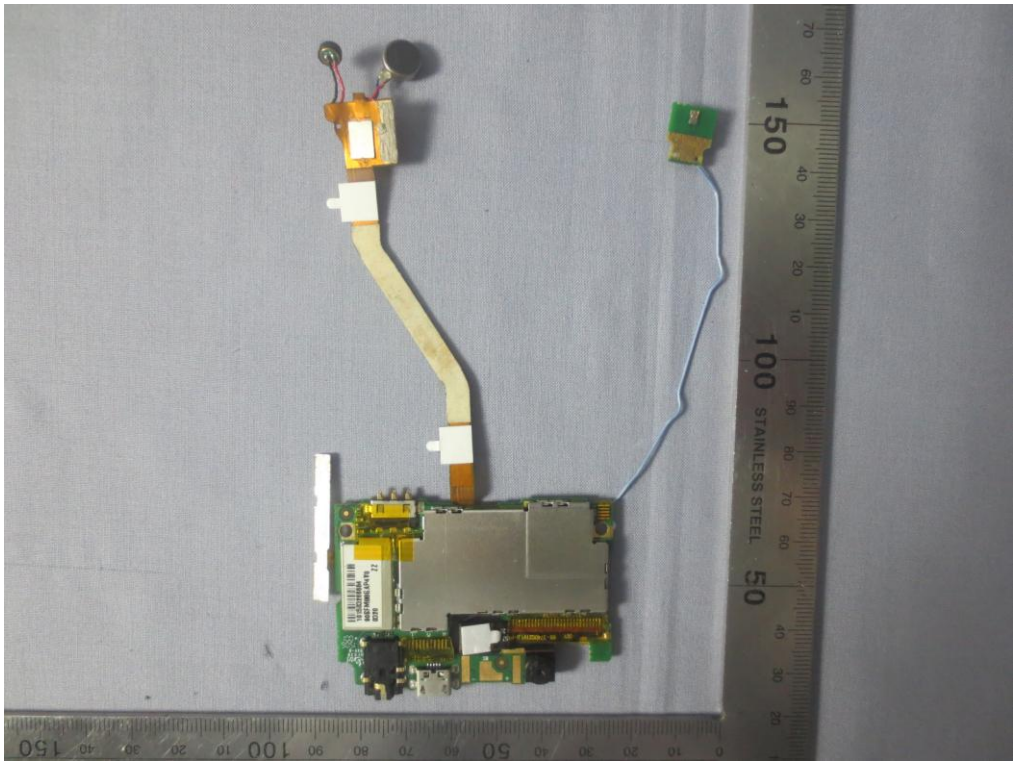
150
100
50
STAINLESS STEEL

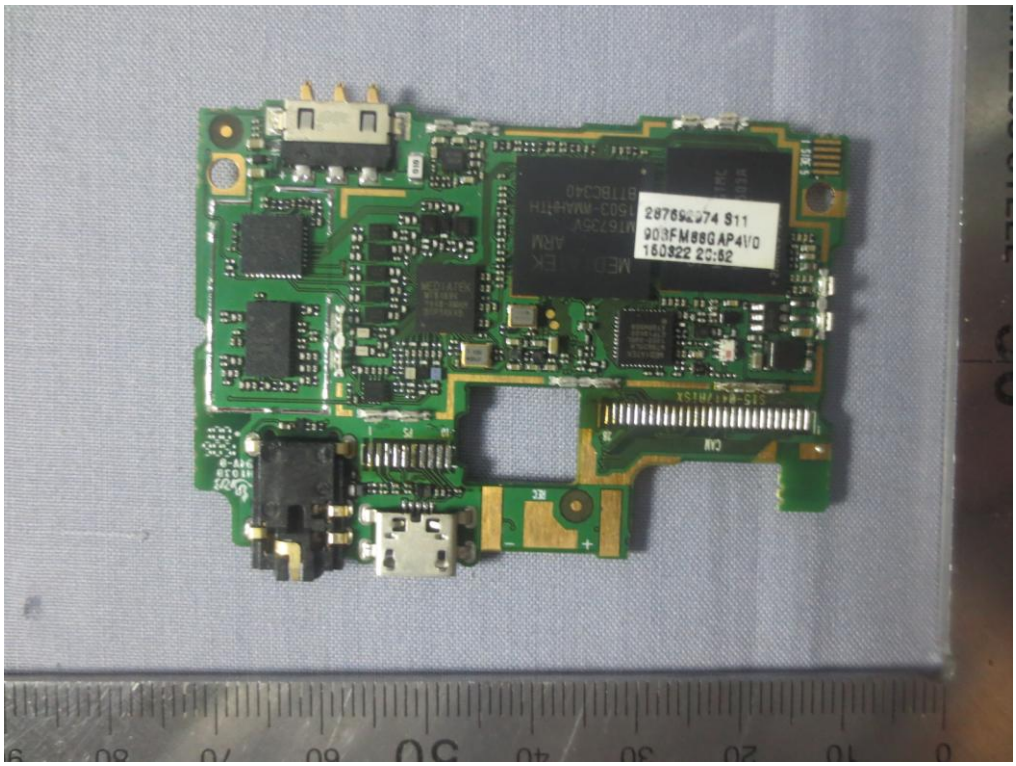

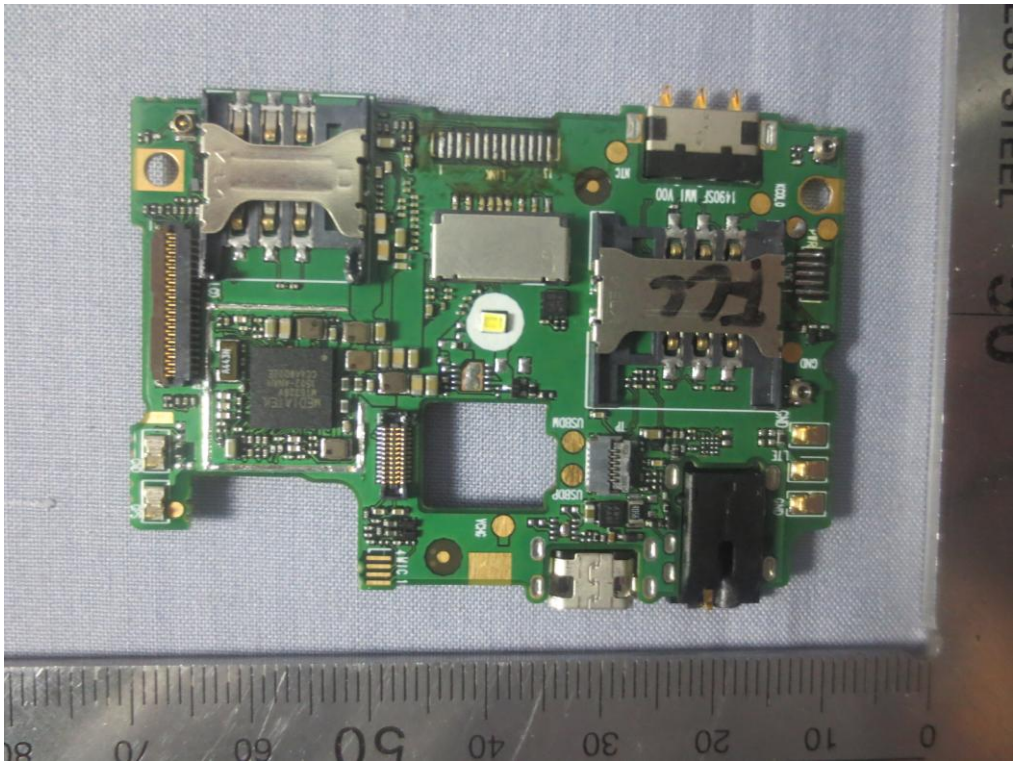

------End of report------