



# IN-WALL WAVE 2 WIRELESS ACCESS POINT

## Quick Start Guide



AN-510-AP-IW-AC



## Federal Communication Commission Interference Statement

This equipment has been tested and found to comply with the limits for a Class B digital device, pursuant to Part 15 of the FCC Rules. These limits are designed to provide reasonable protection against harmful interference in a residential installation. This equipment generates, uses and can radiate radio frequency energy and, if not installed and used in accordance with the instructions, may cause harmful interference to radio communications. However, there is no guarantee that interference will not occur in a particular installation. If this equipment does cause harmful interference to radio or television reception, which can be determined by turning the equipment off and on, the user is encouraged to try to correct the interference by one of the following measures:

- Reorient or relocate the receiving antenna.
- Increase the separation between the equipment and receiver.
- Connect the equipment into an outlet on a circuit different from that to which the receiver is connected.
- Consult the dealer or an experienced radio/TV technician for help.

FCC Caution: Any changes or modifications not expressly approved by the party responsible for compliance could void the user's authority to operate this equipment.

This device complies with Part 15 of the FCC Rules. Operation is subject to the following two conditions: (1) This device may not cause harmful interference, and (2) this device must accept any interference received, including interference that may cause undesired operation.

This device is designed for indoor use only.

### **IMPORTANT NOTE:**

#### **FCC Radiation Exposure Statement:**

This equipment complies with FCC radiation exposure limits set forth for an uncontrolled environment. This equipment should be installed and operated with minimum distance 20cm between the radiator & your body.

In the North American market, only channels 1-11 can be operated. Other channels cannot be selected.



# Industry Canada Statement

This device complies with Industry Canada's licence-exempt RSSs. Operation is subject to the following two conditions:

- (1) This device may not cause interference; and
- (2) This device must accept any interference, including interference that may cause undesired operation of the device.

Le présent appareil est conforme aux CNR d'Industrie Canada applicables aux appareils radio exempts de licence. L'exploitation est autorisée aux deux conditions suivantes : (1) l'appareil ne doit pas produire de brouillage, et (2) l'utilisateur de l'appareil doit accepter tout brouillage radioélectrique subi, même si le brouillage est susceptible d'en compromettre le fonctionnement.

Caution:

- (i) The device for operation in the band 5150-5250 MHz is only for indoor use to reduce the potential for harmful interference to co-channel mobile satellite systems;
- (ii) For product available in the USA/Canada market, only channel 1-11 can be operated. Selection of other channels is not possible.

Avertissement:

- (i) Les dispositifs fonctionnant dans la bande 5150-5250 MHz sont réservés uniquement pour une utilisation à l'intérieur afin de réduire les risques de brouillage préjudiciable aux systèmes de satellites mobiles utilisant les mêmes canaux;
- (ii) Pour les produits disponibles aux États-Unis / Canada du marché, seul le canal 1 à 11 peuvent être exploités. Sélection d'autres canaux n'est pas possible.



## Industry Canada Statement, Continued

### **Radiation Exposure Statement:**

This equipment complies with ISED radiation exposure limits set forth for an uncontrolled environment. This equipment should be installed and operated with minimum distance 20cm between the radiator & your body.

### **Déclaration d'exposition aux radiations:**

Cet équipement est conforme aux limites d'exposition aux rayonnements ISED établies pour un environnement on contrôlé. Cet équipement doit être installé et utilisé avec un minimum de 20 cm de distance entre la source de rayonnement et votre corps.

## Industry Canada Warning

This product meets the applicable Innovation, Science and Economic Development Canada technical specifications. Ce produit répond aux spécifications techniques applicables à l'innovation, Science et Développement économique Canada

## CE Warning

This is a product with CE certification. In a domestic environment, this product may cause radio interference, in which case the user may be required to take adequate measures.

This product is intended to be powered by either PoE/PoE+ or a 48V/1A power supply.

This product uses PoE/PoE+ IN(48V/0.53A) for the AN-510-AP-IW.



# CE Statement

This equipment complies with EU radiation exposure limits set forth for an uncontrolled environment. This equipment should be installed and operated with minimum distance 20 cm between the radiator & your body.

All operational modes:

2.4GHz: 802.11b, 802.11g, 802.11n (HT20), 802.11n (HT40), 802.11ac (VHT20), 802.11ac (VHT40)

5GHz: 802.11a, 802.11n (HT20), 802.11n (HT40), 802.11ac (VHT20), 802.11ac (VHT40), 802.11ac (VHT80)

The frequency and the maximum transmitted power in EU are listed below:

<b>AN-510-AP-IW</b>

The device is restricted to indoor use only when operating in the 5150 to 5350 MHz frequency range..



AT	BE	BG	HR	CY	CZ	DK
EE	FI	FR	DE	EL	HU	IE
IT	LV	LT	LU	MT	NL	PL
PT	RO	SK	SI	ES	SE	UK



# Welcome to Araknis Networks™

Thank you for choosing an Araknis™ WAVE 2 AC Wireless Access Point (WAP). With newly designed rounded housing, an convenient on-wall mounting system, convenient PoE power( in & out), and the latest WAVE 2 AC wireless technologies, these products are ideal as staples in both residential and commercial applications.

## Features

- 2x2 Dual-Band WAVE 2-AC 1300Mbps
- Sleek Design
- Unobtrusive Recessed Lighting
- 1 x Gigabit LAN Port (w/802.3at PoE-IN)
- Easy On-Wall Install.
- 1 x Gigabit LAN Port (data only)
- 1 x Gigabit LAN Port (w/PoE Out)
- Multi-User MIMO

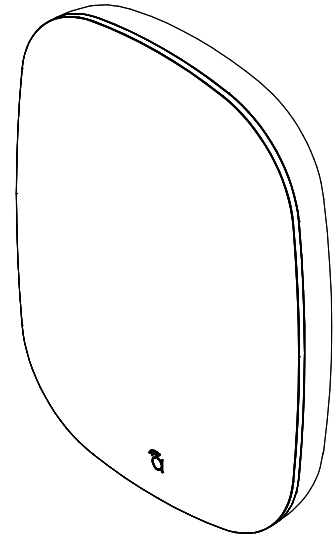

AN-510-AP-IW-AC



# Step 1: Unbox

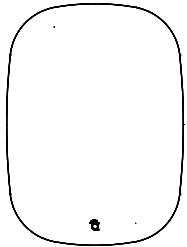

Wireless Access Point  
(WAP)\*

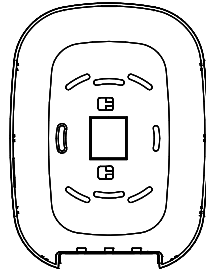

Mounting Bracket



Quick Start Guide

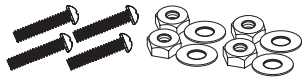

Tile Ceiling  
Mounting Hardware

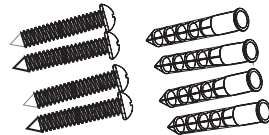

Drywall  
Mounting Hardware

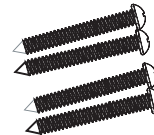

Wood Surface  
Mounting Hardware

## Step 2: Install

Ⓐ On-Wall

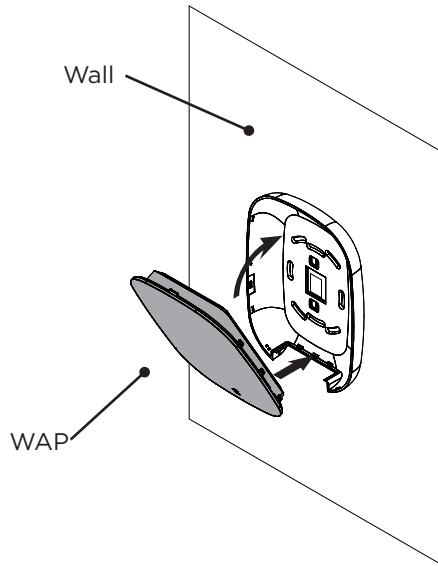

Ⓑ In-Wall

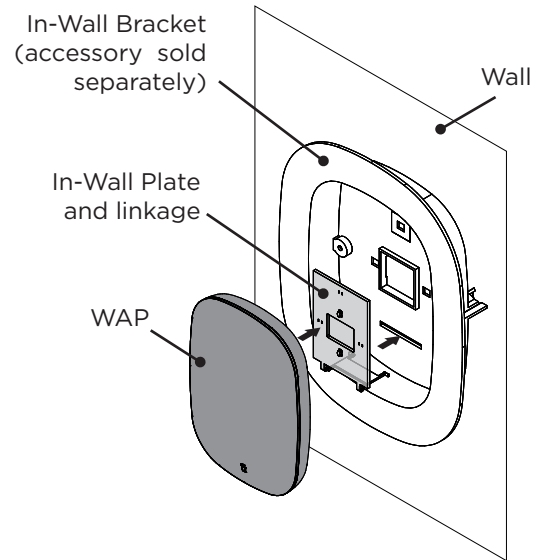

**NOTE:** In-Wall Mounting Accessory sold separately. Refer to in-wall bracket Quick Start Guide for installation instructions.





## Connect: Port Identification

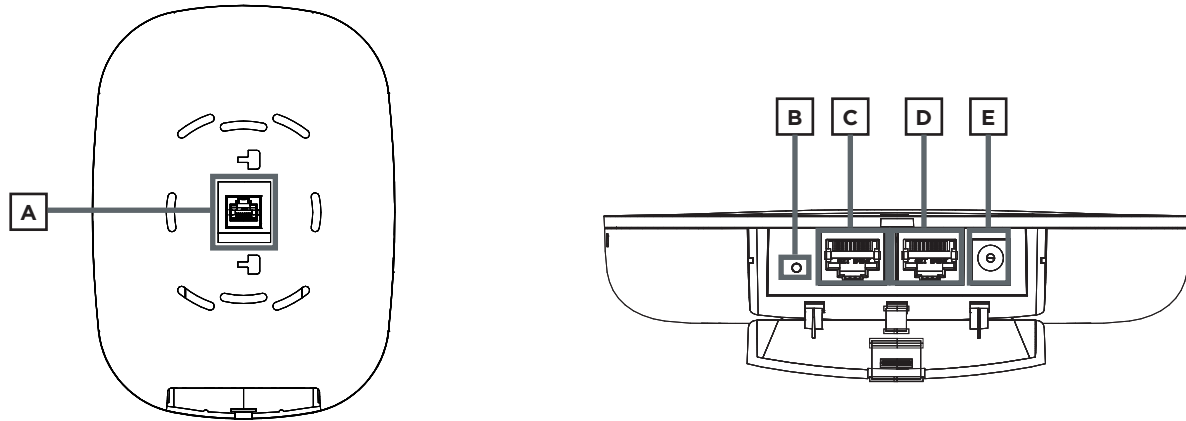

- A. LAN 1 - PoE In- Connect to main Switch or Router.
- B. Reset - Use a pin or paper clip to press and hold to reset to default settings.
- C. LAN 3 - PoE Out - Connect to Compact PoE powered switch.
- D. LAN 2 - Connect to switch or to PoE injector from switch.
- E. 48V DC - Connect power supply to this port.

**NOTE:** Note Re: PoE Out functionality coming soon.



# PoE Situations

Please provide information for this page

@nancy - need the following information:

- when using dc psu to power device...

\* what max powere and distance can the product support for PoE Out (eg. 100M up to 802.3af?)

\* what is the max poe out that product can support (eg. 802.3at when under X distance)

- when using PoE IN to power device

\* ditto

\* ditto



# Step 3: Connect

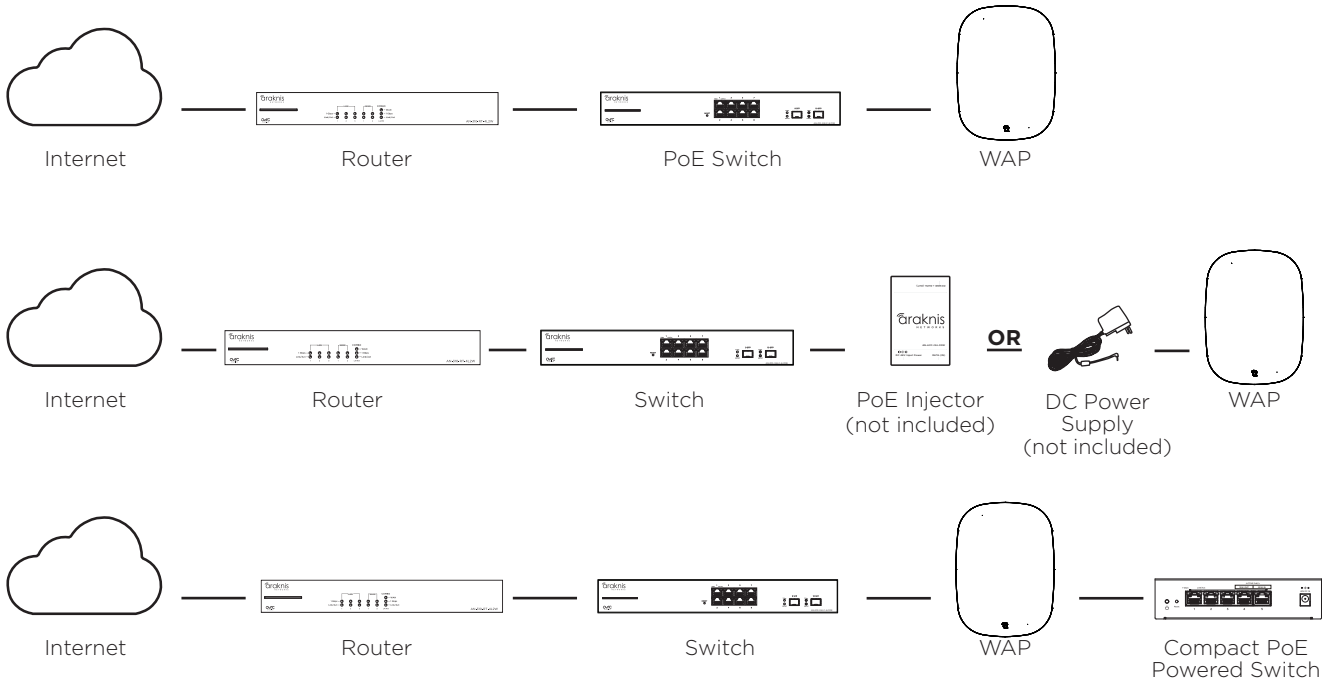

## Step 4: Verify

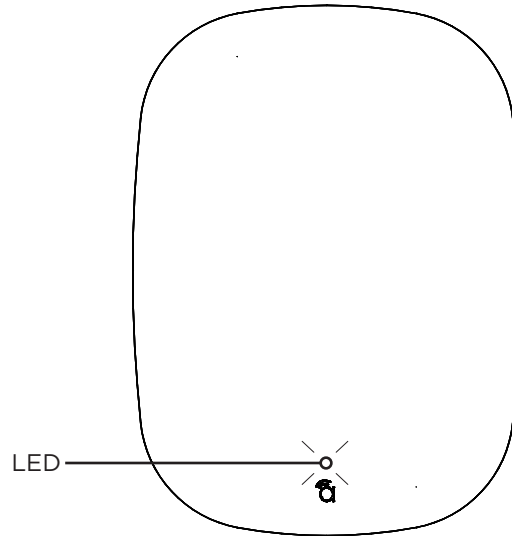

### LED Status:

- Blinking: WAP is not working correctly. Contact Araknis technical support.
- Solid White: WAP is booting up.
- Solid Blue: WAP is operating correctly.



## Step 5: Log Into Web Interface

A Log in using the default credentials:

Username	araknis
Password	araknis

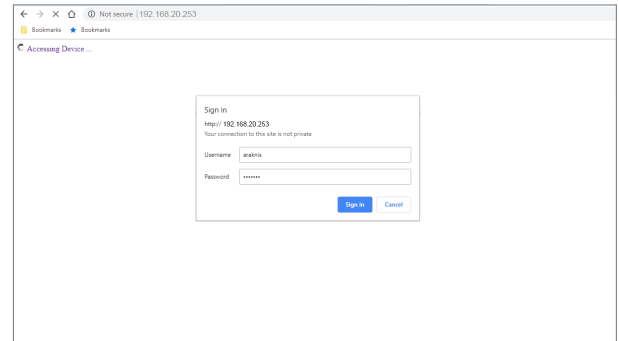

**NOTE:** If you can't connect to the WAP using this method, or need to configure the device before connecting it to the network, try these options for accessing your device:

- DHCP IP address – Page 15
- Default IP Address – Page 16
- OvrC – Page 19



# Pro Tip: Save and Apply Changes

After making changes to settings on a menu page, click the “Save” button on the menu to hold the new settings in the Apply Changes field.

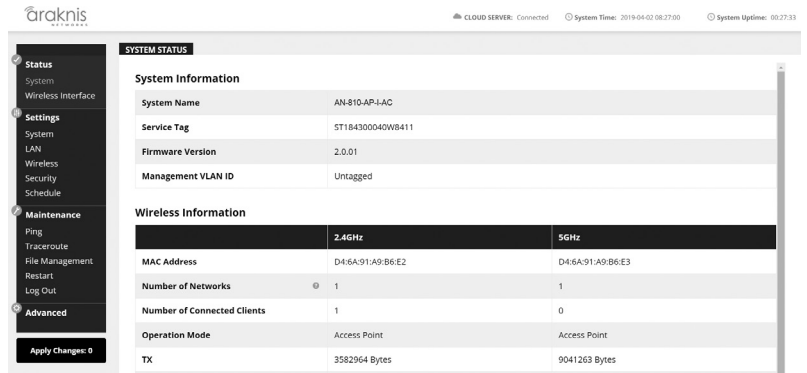

After all desired changes have been made, click “Apply Changes” to review the new settings if any. Click “Apply” to make the changes or “Revert” to cancel the changes.

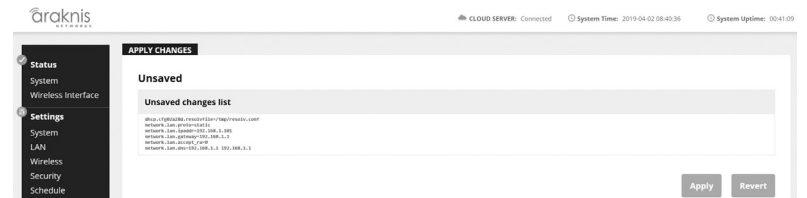

**NOTE:** Settings will take effect after the progress bar completes 100%.



## Other Access Methods: DHCP IP Address

The WAP is configured to DHCP by default so that the DHCP server can assign an IP address when the WAP is connected to the network (the DHCP server is usually the router). This address can be used for accessing the web interface.

Use one of these methods to find the IP address of the WAP:

- Check the client table on your router
- Use a network scanner (e.g. Fing) to sniff the network. The Araknis WAP manufacturer field will display “Snap AV”

*See the highlighted field in the “Fing” screenshot to the right for an example of an Araknis device being identified.*

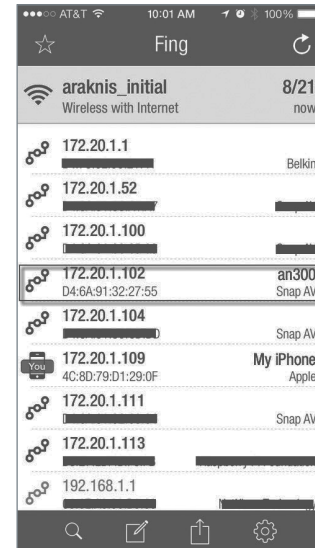

## Other Access Methods: Default IP Address

If the WAP is not issued an IP address on the network, or needs to be accessed while not connected to a network, you can configure your computer's network connection to allow access using the default IP address, **"192.168.20.253"**.

*Windows 7 screenshots shown for reference.*

- (A) Connect your PC to the WAP using a network patch cable.
- (B) On your PC, open the Control Panel and left-click "Network and Internet".
- (C) Left-click "Network and Sharing Center".

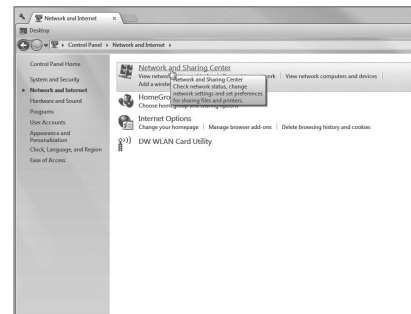
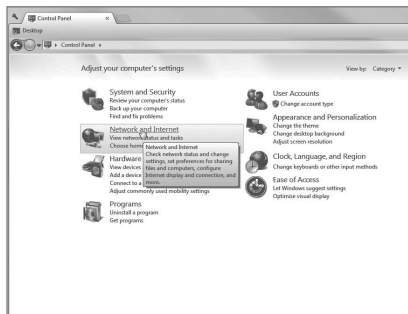
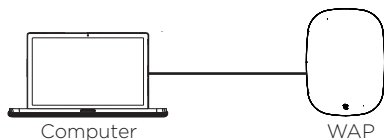





# Other Access Methods: Default IP Address

Windows 7 screenshots shown for reference.

- (D) In the left bar, left-click “Change adapter settings”.
- (E) Right-click the icon for the wired network connection and left-click “Properties”.
- (F) Left-click to highlight “Internet Protocol Version 4 (TCP/IPv4)”, then left-click “Properties”.

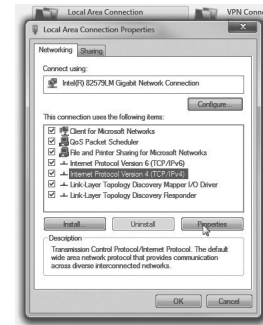
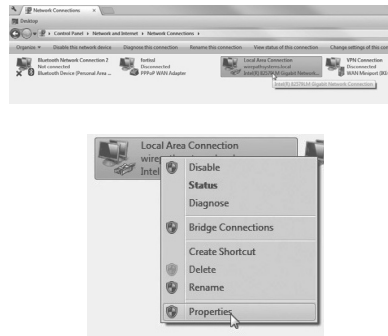
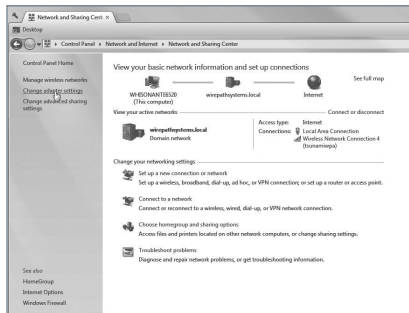

# Other Access Methods: Default IP Address

Windows 7 screenshots shown for reference.

- Ⓒ In the “General” tab, left-click “Use the following IP address:” and enter the IP address and subnet mask.

IP Address	192.168.20.2
Subnet Mask	255.255.255.0

- Ⓓ Left-click “OK” to close Internet Protocol Version 4 (TCP/IPv4) Properties, then left-click “OK” to close wireless network connection properties.

- Ⓙ Open a browser and navigate to **http://192.168.20.253/**. Log in using the default credentials:

Username	araknis
Password	araknis

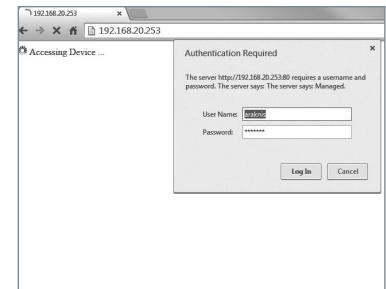
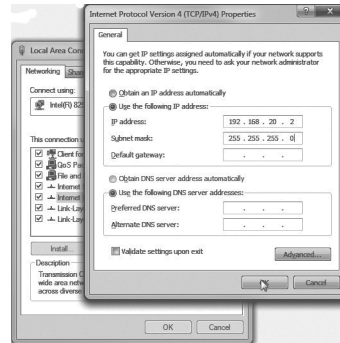
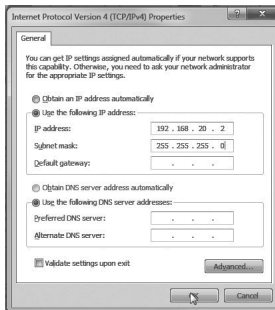



## Other Access Methods: OvrC

OvrC gives you remote device management, real-time notifications, and intuitive customer management, right from your computer or mobile device. Setup is plug-and-play, with no port forwarding or DDNS address required. To add this device to your OvrC account:

- (A) Connect the WAP to the Internet
- (B) Log Into OvrC ([www.ovrc.com](http://www.ovrc.com))
- (C) Add the Device (MAC address and Service Tag numbers needed for authentication)

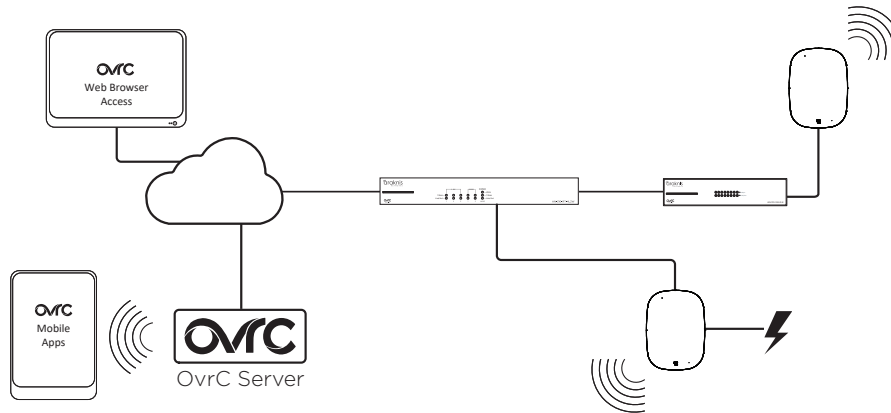

# Warning



This product can expose you to chemicals including lead and lead compounds, which are known to the State of California to cause cancer. For more information go to [www.P65Warnings.ca.gov](http://www.P65Warnings.ca.gov).

## Contacting Technical Support

 (866) 838-5052

 [techsupport@araknisnetworks.com](mailto:techsupport@araknisnetworks.com)

## 2-Year Limited Warranty

Araknis Networks® products have a 2-Year Limited Warranty. This warranty includes parts and labor repairs on all components found to be defective in material or workmanship under normal conditions of use. This warranty shall not apply to products that have been abused, modified, or disassembled. Products to be repaired under this warranty must be returned to SnapAV or a designated service center with prior notification and an assigned return authorization (RA) number.

### US local representative information:

Company: Araknis Networks

Address: 1800 Continental Blvd. Suite 300,  
Charlotte, NC 28273

USA

Tel: 704.927.7620

Fax: 800.782.2410



© 2019 Araknis Networks®

190725-1530