

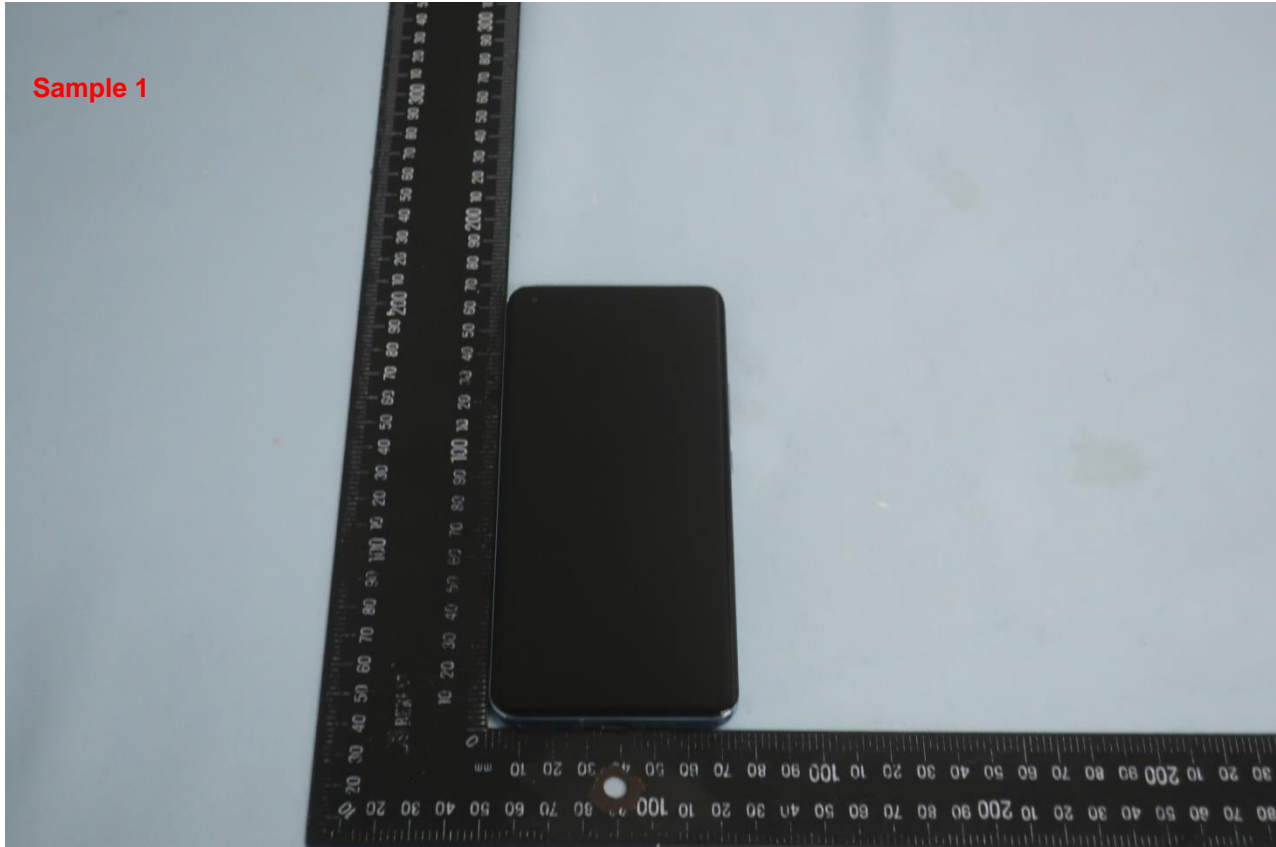

1. External Photograph of EUT

Brand Name: Xiaomi; Model Name: M2011K2G





Brand Name: Xiaomi; Model Name: M2011K2G

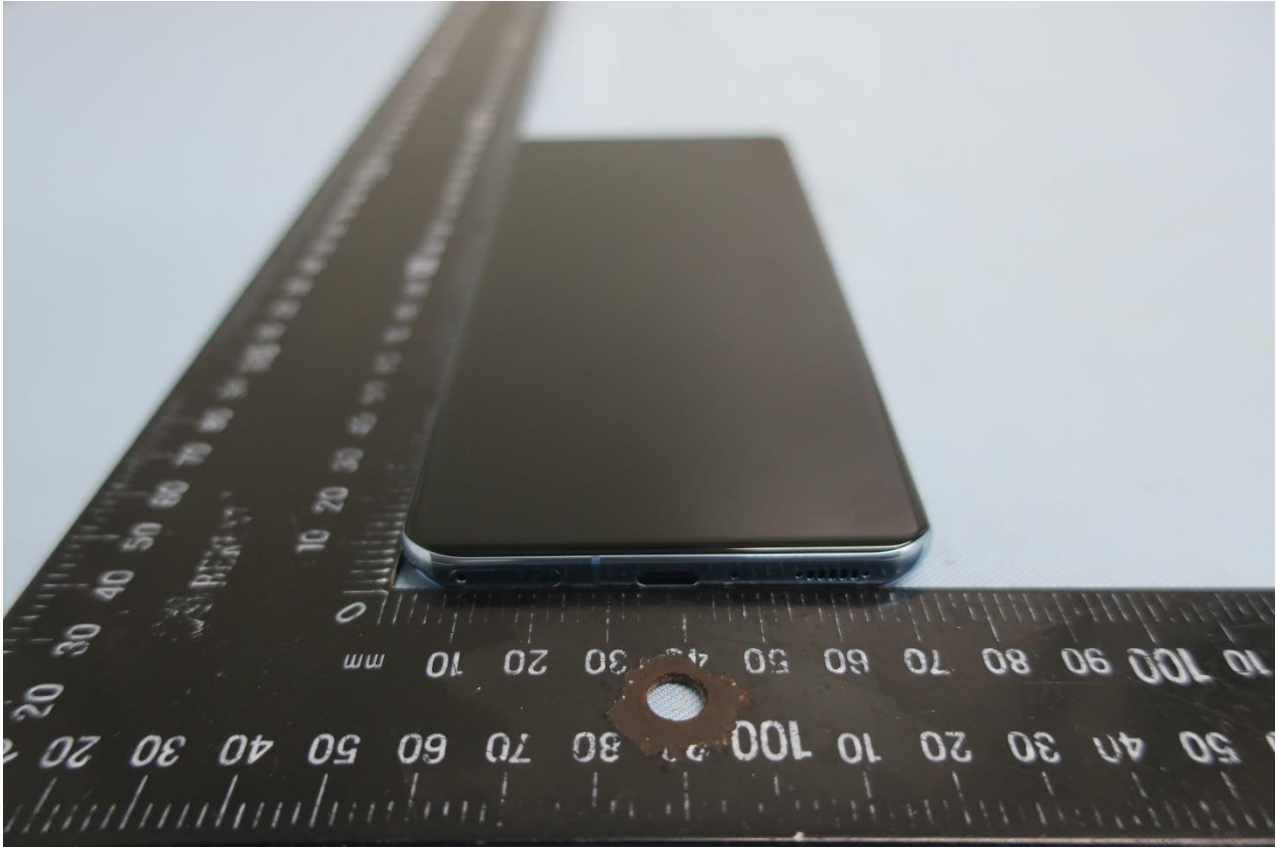

Brand Name: Xiaomi; Model Name: M2011K2G

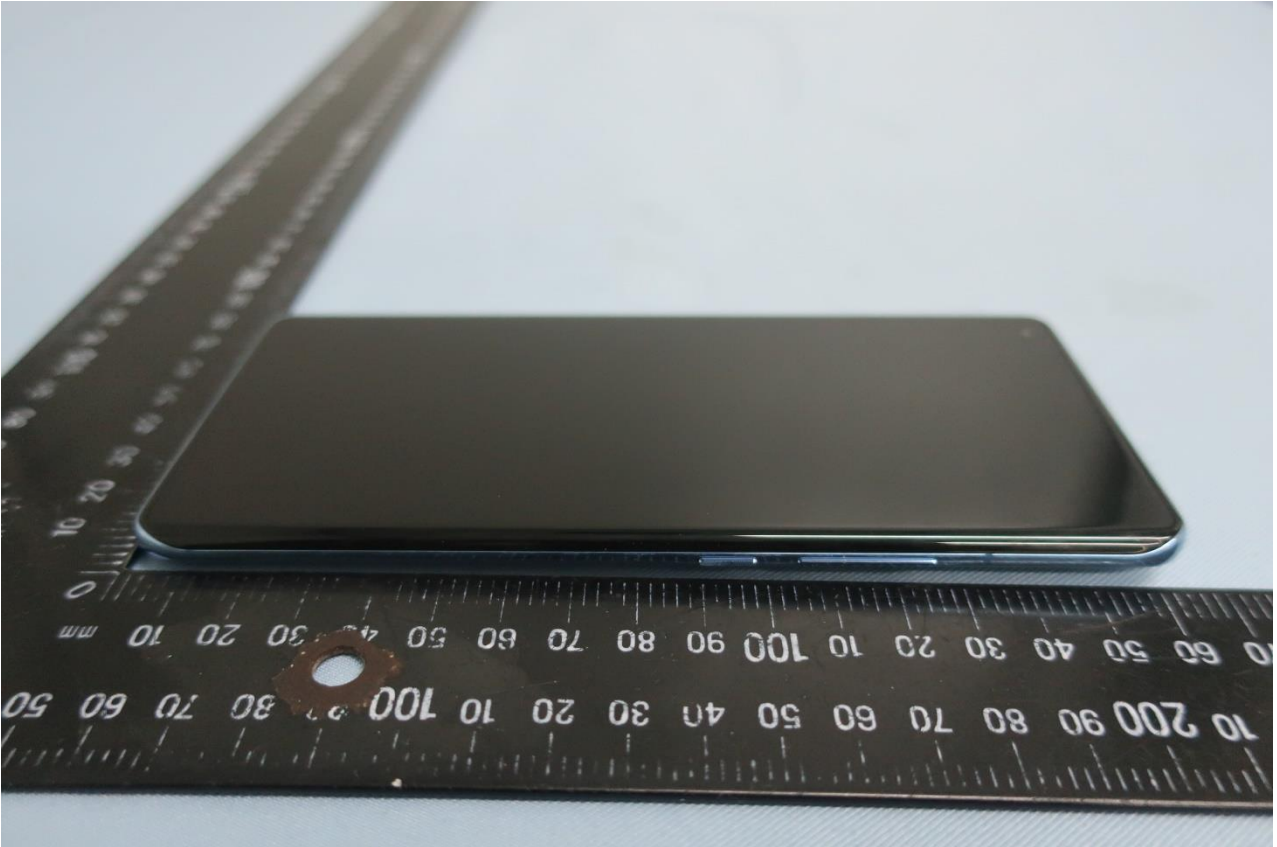

Brand Name: Xiaomi; Model Name: M2011K2G

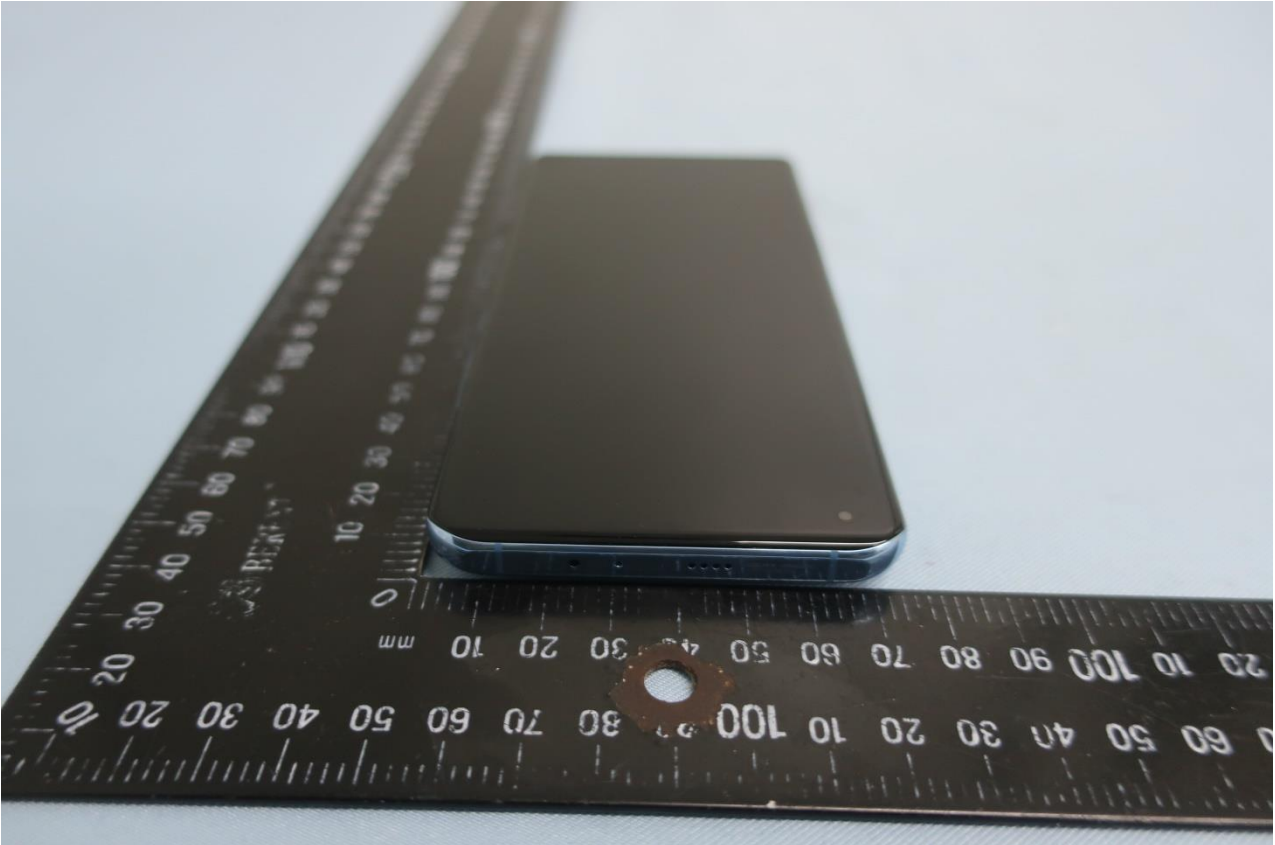



Brand Name: Xiaomi; Model Name: M2011K2G



Brand Name: Xiaomi; Model Name: M2011K2G





Brand Name: Xiaomi; Model Name: M2011K2G



Brand Name: Xiaomi; Model Name: M2011K2G



Brand Name: Xiaomi; Model Name: M2011K2G





Brand Name: Xiaomi; Model Name: M2011K2G

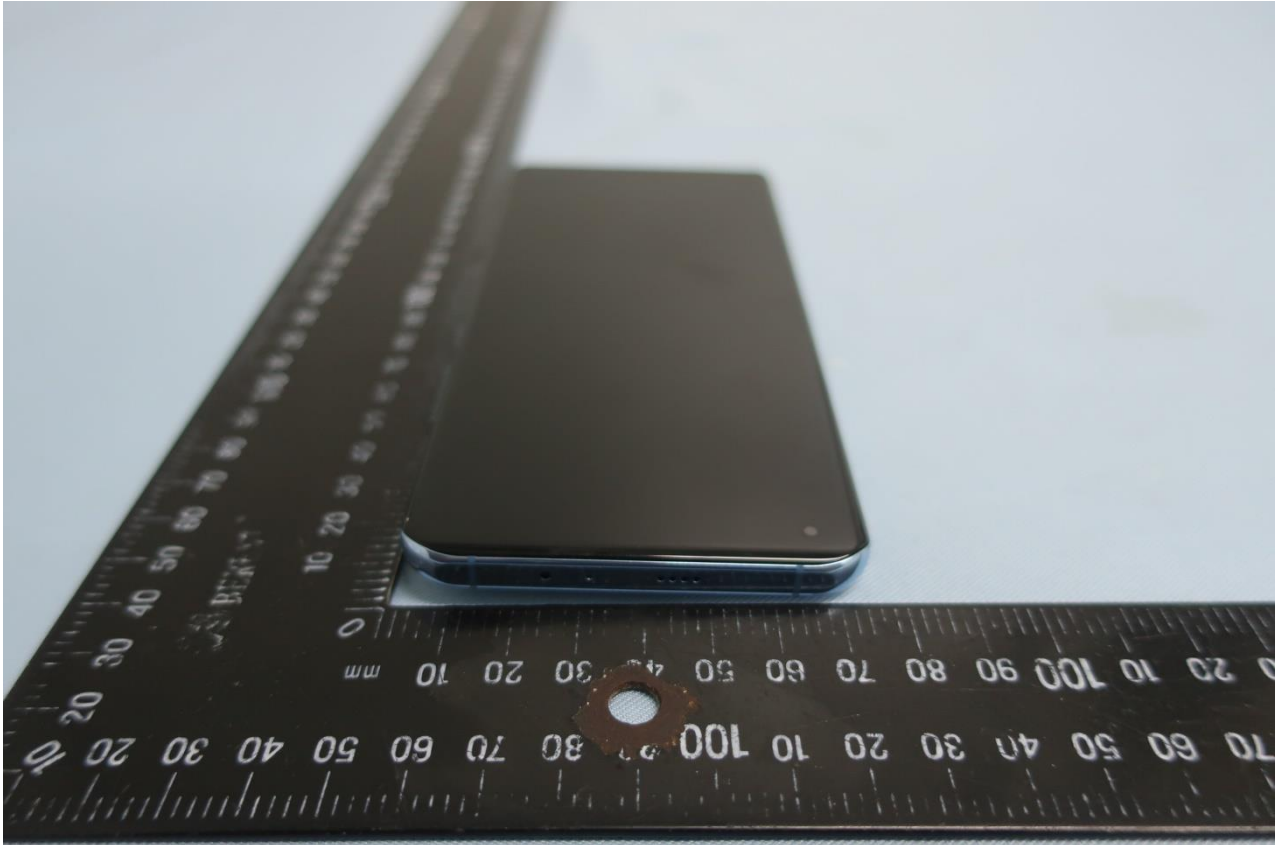



Brand Name: Xiaomi; Model Name: M2011K2G

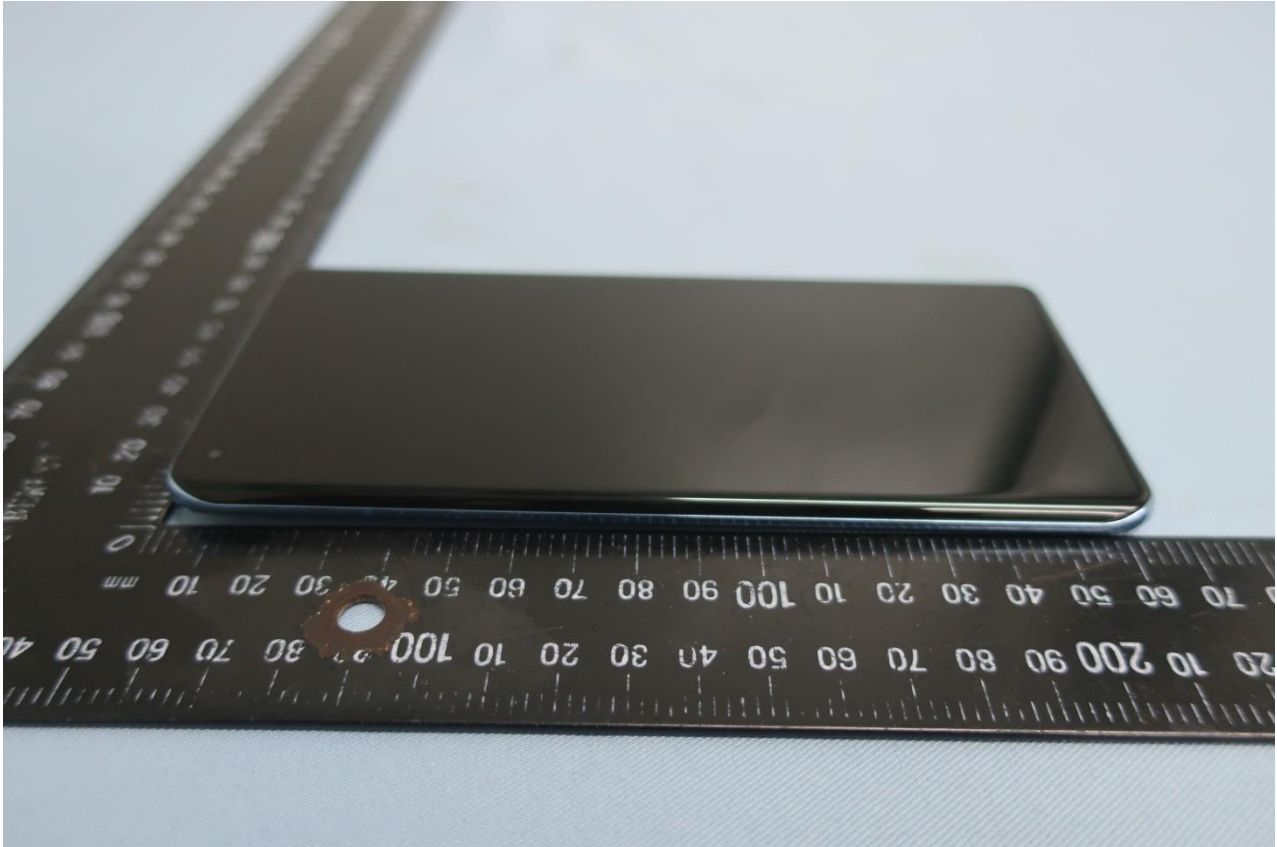

Brand Name: Xiaomi; Model Name: M2011K2G



2. Photograph of Accessory

Brand Name: Xiaomi; Model Name: M2011K2G

List of Accessory:

| Specification of Accessory | | | | |
|----------------------------|--------------|---|------------|-----------|
| AC Adapter (US) | Brand Name | MI | Model Name | MDY-12-EX |
| | Power Rating | I/P: 100 - 240 Vac, 1.5A; O/P: 5.0V, 3.0A / 9.0V, 3.0A / 11.0V, 5A / 20.0V, 2.5A | | |
| Battery | Brand Name | MI | Model Name | BM4X |
| | Power Rating | 3.87V, 4600mAh | Type | Li-ion |
| Type C USB Cable | Brand Name | MI | Model Name | L26250 |
| | Signal Line | 1.0 m, shielded cable, without ferrite core | | |
| Type C-Audio Cable | Brand Name | MI | Model Name | B41121 |
| | Signal Line | < 8cm, non-shielded cable | | |
| Earphone | Brand Name | MI | Model Name | EM023 |
| | Signal Line | 1.33 meter, non-shielded cable | | |

Remark: For accessories equipped with this EUT, please refer to the following photos.

Brand Name: Xiaomi; Model Name: M2011K2G



Brand Name: Xiaomi; Model Name: M2011K2G

AC Adapter (US)



Brand Name: Xiaomi; Model Name: M2011K2G



Brand Name: Xiaomi; Model Name: M2011K2G

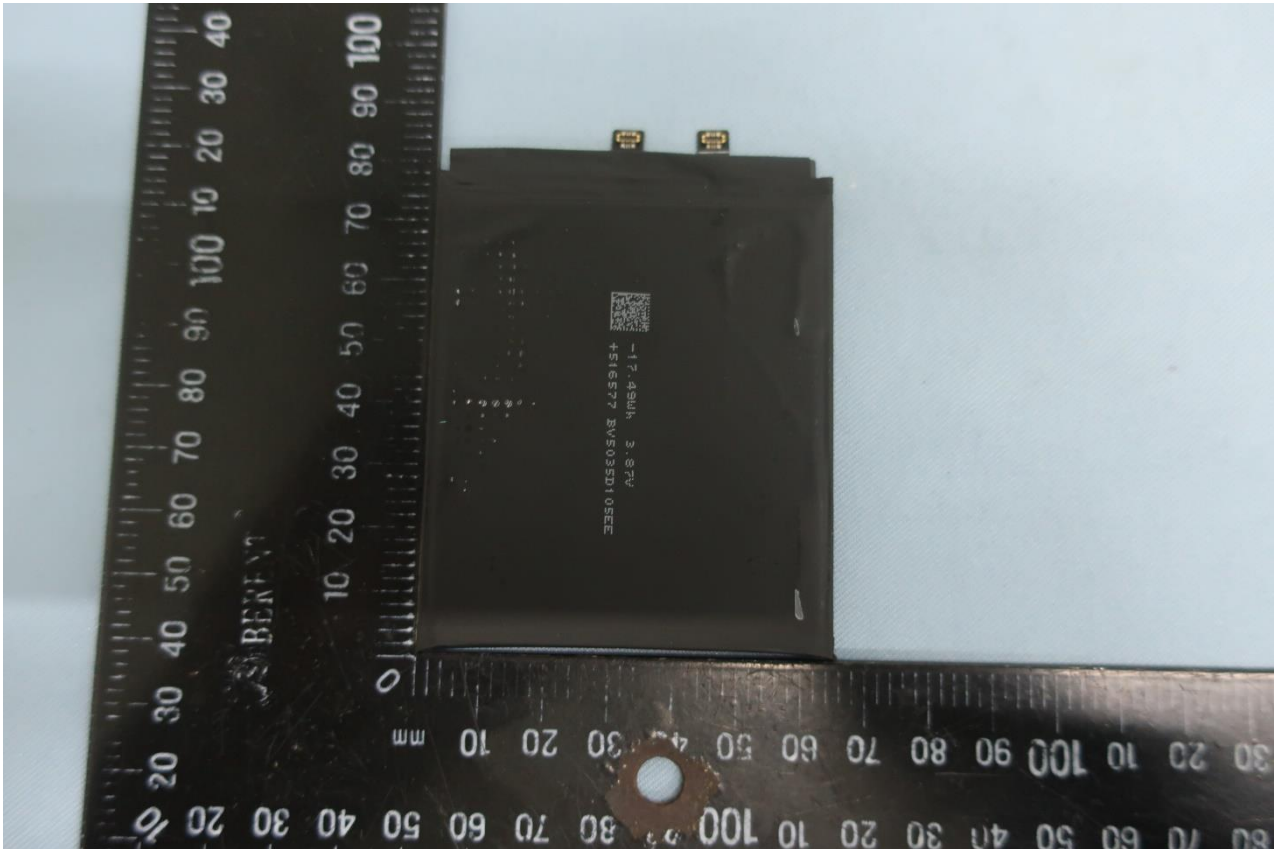

Brand Name: Xiaomi; Model Name: M2011K2G

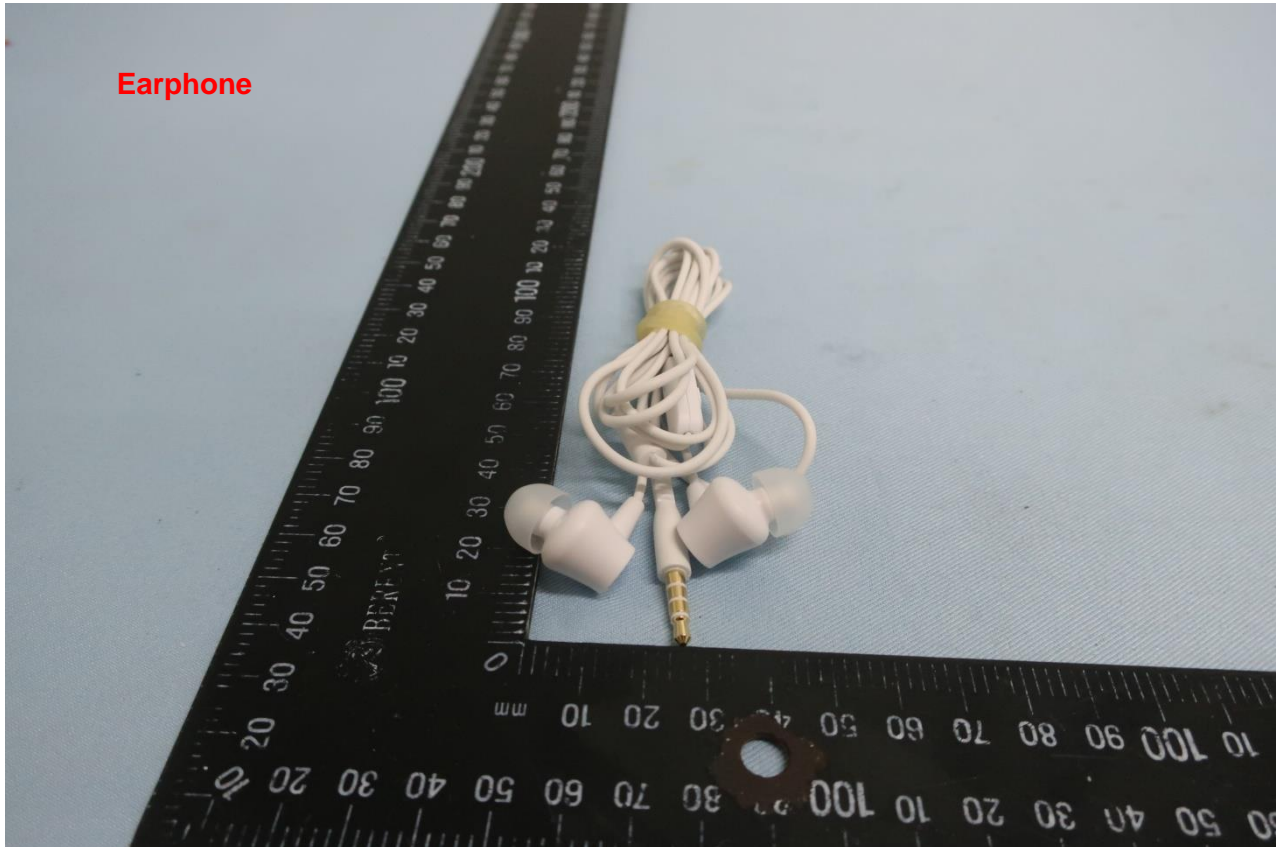

Brand Name: Xiaomi; Model Name: M2011K2G

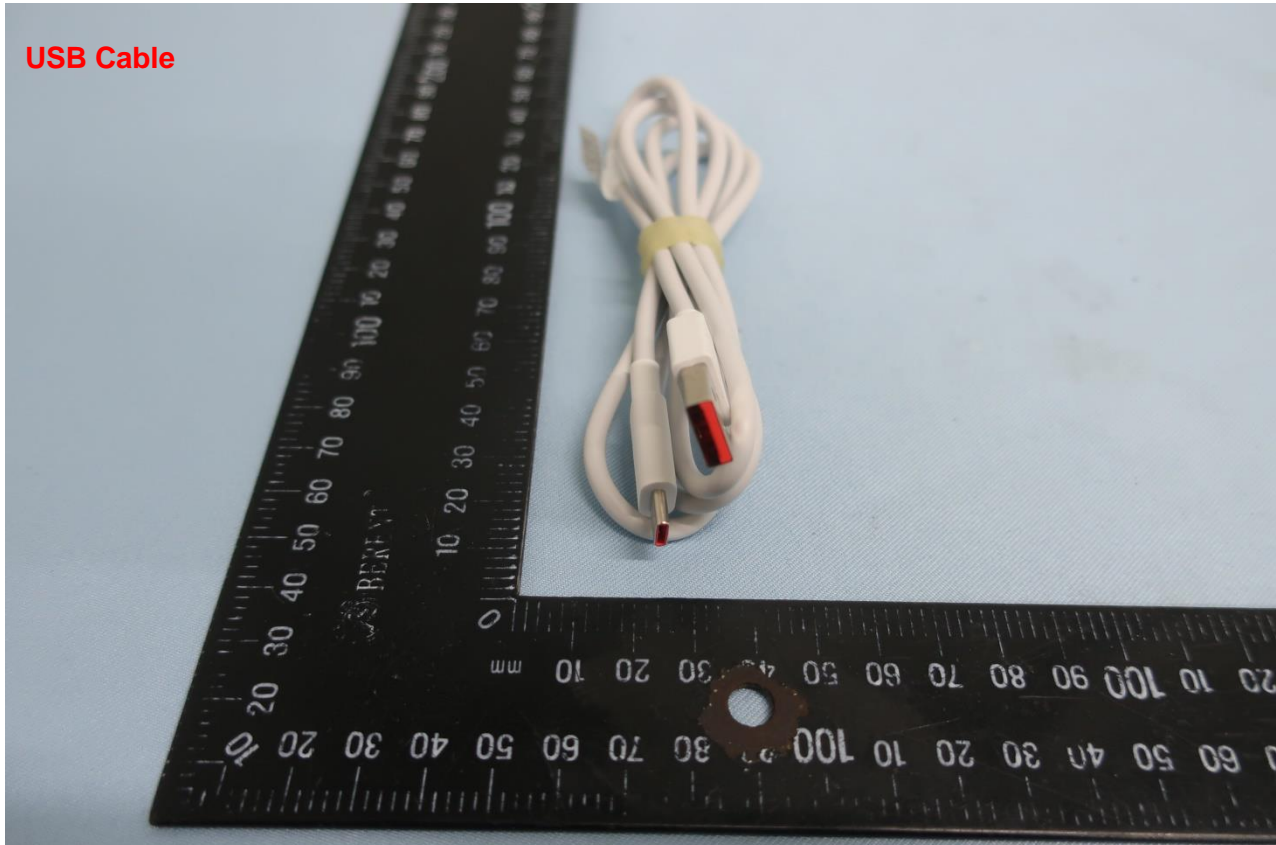

Brand Name: Xiaomi; Model Name: M2011K2G

Type C-Audio Cable

