

FCC SAR Test Report

APPLICANT : Xiaomi Communications Co., Ltd.
EQUIPMENT : Mobile Phone
BRAND NAME : POCO
MODEL NAME : M2012K11AG
FCC ID : 2AFZZK11AG
STANDARD : FCC 47 CFR Part 2 (2.1093)

The product was received on Dec. 19, 2020 and testing was started from Jan. 12, 2021 and completed on Jan. 30, 2021. We, Sporton International (Kunshan) Inc, would like to declare that the tested sample has been evaluated in accordance with the procedures and had been in compliance with the applicable technical standards.

The test results in this report apply exclusively to the tested model / sample. Without written approval of Sporton International (Kunshan) Inc., the test report shall not be reproduced except in full.

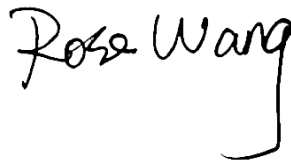

Reviewed by: Rose Wang / Supervisor

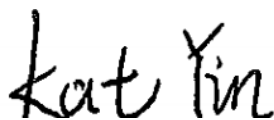

Approved by: Kat Yin / Manager



Sporton International (Kunshan) Inc.

No. 1098, Pengxi North Road, Kunshan Economic Development Zone Jiangsu Province 215300
People's Republic of China



Table of Contents

1. Statement of Compliance 4
2. Administration Data 6
3. Guidance Applied 6
4. Equipment Under Test (EUT) Information 7
4.1 General Information 7
4.2 General LTE SAR Test and Reporting Considerations 9
5. Maximum Tune-up Limit 11
6. Proximity Sensor Triggering Test 15
6.1 Proximity sensor triggering distances (Per KDB616217§6.2) 15
7. RF Exposure Limits 16
7.1 Uncontrolled Environment 16
7.2 Controlled Environment 16
8. Specific Absorption Rate (SAR) 17
8.1 Introduction 17
8.2 SAR Definition 17
9. System Description and Setup 18
9.1 E-Field Probe 19
9.2 Data Acquisition Electronics (DAE) 19
9.3 Phantom 20
9.4 Device Holder 21
10. Measurement Procedures 22
10.1 Spatial Peak SAR Evaluation 22
10.2 Power Reference Measurement 23
10.3 Area Scan 23
10.4 Zoom Scan 24
10.5 Volume Scan Procedures 24
10.6 Power Drift Monitoring 24
11. Test Equipment List 25
12. System Verification 26
12.1 Tissue Simulating Liquids 26
12.2 Tissue Verification 27
12.3 System Performance Check Results 28
13. RF Exposure Positions 29
13.1 Ear and handset reference point 29
13.2 Definition of the cheek position 30
13.3 Definition of the tilt position 31
13.4 Body Worn Accessory 32
13.5 Product Specific 10g SAR Exposure 33
13.6 Wireless Router 33
14. Conducted RF Output Power (Unit: dBm) 34
15. Antenna Location 49
16. SAR Test Results 50
16.1 Head SAR 53
16.2 Hotspot SAR 64
16.3 Body Worn Accessory SAR 74
16.4 Product specific 10g SAR 80
16.5 Repeated SAR Measurement 81
17. Simultaneous Transmission Analysis 82
17.1 Head Exposure Conditions 84
17.2 Hotspot Exposure Conditions 85
17.3 Body-Worn Accessory Exposure Conditions 86
18. Uncertainty Assessment 87
19. References 88
Appendix A. Plots of System Performance Check
Appendix B. Plots of High SAR Measurement
Appendix C. DASy Calibration Certificate
Appendix D. Test Setup Photos
Appendix E. Conducted RF Output Power Table

1. Statement of Compliance

The maximum results of Specific Absorption Rate (SAR) found during testing for **Xiaomi Communications Co., Ltd., Mobile Phone, M2012K11AG**, are as follows.

Highest 1g SAR Summary						
Equipment Class	Frequency Band		Head (Separation 0mm)	Hotspot (Separation 10mm)	Body-worn (Separation 15mm)	Highest Simultaneous Transmission 1g SAR (W/kg)
			1g SAR (W/kg)			
Licensed	GSM	GSM850	0.51	0.29	0.17	1.59
		GSM1900	0.57	0.32	0.12	
	WCDMA	Band II	0.98	0.88	0.52	
		Band IV	1.06	0.68	0.42	
		Band V	0.72	0.38	0.23	
	LTE	Band 2	0.99	0.79	0.50	
		Band 5	0.44	0.46	0.28	
		Band 7	0.50	0.60	0.68	
		Band 12/Band 17	0.78	0.28	0.31	
		Band 66/ Band 4	0.63	0.75	0.53	
		Band 4(ANT8&10)	0.45	0.98	0.37	
	5G NR	Band 41/Band 38	0.73	0.70	0.48	
		n5	0.33	0.24	0.22	
		n7	0.47	0.48	0.58	
		n41	0.76	0.59	0.37	
	DTS	WLAN	2.4GHz WLAN	0.68	0.15	
5GHz WLAN			1.06	0.41	0.38	1.59
DSS	Bluetooth	2.4GHz Bluetooth	0.84	0.21	0.11	1.59
Highest 10g SAR Summary						
Equipment Class	Frequency Band		Product Specific 10g SAR (W/kg) (Separation 0mm)			
NII	WLAN	5GHz WLAN	1.79			
Date of Testing:			2021/1/12 ~ 2021/1/30			
Remark: This device supports LTE B4 / B17 / B38 and B66 / B12 / B41. Since the supported frequency span for LTE B4 / B17 / B38 falls completely within the supports frequency span for LTE B66 / B12 / B41, both LTE bands have the same target power, and both LTE bands share the same transmission path; therefore, SAR was only assessed for LTE B66 / B12 / B41. For LTE band 4 performed SAR testing separately for antenna 8/antenna 10 without LTE band66.						



Declaration of Conformity:

The test results with all measurement uncertainty excluded are presented in accordance with the regulation limits or requirements declared by manufacturers.

Comments and Explanations:

The declared of product specification for EUT presented in the report are provided by the manufacturer, and the manufacturer takes all the responsibilities for the accuracy of product specification.

This device is in compliance with Specific Absorption Rate (SAR) for general population/uncontrolled exposure limits (1.6 W/kg for Partial-Body 1g SAR, 4.0 W/kg for Product Specific 10g SAR) specified in FCC 47 CFR part 2 (2.1093) and ANSI/IEEE C95.1-1992, and had been tested in accordance with the measurement methods and procedures specified in IEEE 1528-2013 and FCC KDB publications.



2. Administration Data

Sporton International (Kunshan) Inc. is accredited to ISO/IEC 17025:2017 by American Association for Laboratory Accreditation with Certificate Number 5145.02.

Testing Laboratory		
Test Firm	Sporton International (Kunshan) Inc.	
Test Site Location	No. 1098, Pengxi North Road, Kunshan Economic Development Zone Jiangsu Province 215300 People's Republic of China TEL : +86-512-57900158 FAX : +86-512-57900958	
Test Site No.	FCC Designation No.	FCC Test Firm Registration No.
	CN1257	314309

Applicant	
Company Name	Xiaomi Communications Co., Ltd.
Address	#019, 9th Floor, Building 6, 33 Xi'erqi Middle Road, Haidian DSistrict, Beijing, China, 100085

Manufacturer	
Company Name	Xiaomi Communications Co., Ltd.
Address	#019, 9th Floor, Building 6, 33 Xi'erqi Middle Road, Haidian DSistrict, Beijing, China, 100085

3. Guidance Applied

The Specific Absorption Rate (SAR) testing specification, method, and procedure for this device is in accordance with the following standards:

- FCC 47 CFR Part 2 (2.1093)
- ANSI/IEEE C95.1-1992
- IEEE 1528-2013
- FCC KDB 865664 D01 SAR Measurement 100 MHz to 6 GHz v01r04
- FCC KDB 865664 D02 SAR Reporting v01r02
- FCC KDB 447498 D01 General RF Exposure Guidance v06
- FCC KDB 648474 D04 SAR Evaluation Considerations for Wireless Handsets v01r03
- FCC KDB 248227 D01 802.11 Wi-Fi SAR v02r02
- FCC KDB 616217 D04 SAR for laptop and tablets v01r02
- FCC KDB 941225 D01 3G SAR Procedures v03r01
- FCC KDB 941225 D05 SAR for LTE Devices v02r05
- FCC KDB 941225 D05A Rel.10 LTE SAR Test Guidance v01r02
- FCC KDB 941225 D06 Hotspot Mode SAR v02r01

4. Equipment Under Test (EUT) Information

4.1 General Information

Product Feature & Specification	
Equipment Name	Mobile Phone
Brand Name	POCO
Model Name	M2012K11AG
FCC ID	2AFZZK11AG
IMEI Code	SIM1: 864856050015601 SIM2: 864856050015619
Wireless Technology and Frequency Range	GSM850: 824.2 MHz ~ 848.8 MHz GSM1900: 1850.2 MHz ~ 1909.8 MHz WCDMA Band II: 1852.4 MHz ~ 1907.6 MHz WCDMA Band IV: 1712.4 MHz ~ 1752.6 MHz WCDMA Band V: 826.4 MHz ~ 846.6 MHz LTE Band 2: 1850.7 MHz ~ 1909.3 MHz LTE Band 4: 1710.7 MHz ~ 1754.3 MHz LTE Band 5: 824.7 MHz ~ 848.3 MHz LTE Band 7: 2502.5 MHz ~ 2567.5 MHz LTE Band 12: 699.7 MHz ~ 715.3 MHz LTE Band 17: 706.5 MHz ~ 713.5 MHz LTE Band 38: 2572.5 MHz ~ 2617.5 MHz LTE Band 41: 2498.5 MHz ~ 2687.5 MHz LTE Band 66: 1710.7 MHz ~ 1779.3 MHz 5G NR n5: 824 MHz ~ 849 MHz 5G NR n7: 2500 MHz ~ 2570 MHz 5G NR n41: 2496 MHz ~ 2690 MHz 5G NR n77: 3700 MHz ~ 3980 MHz WLAN 2.4GHz Band: 2412 MHz ~ 2462 MHz WLAN 5.2GHz Band: 5180 MHz ~ 5240 MHz WLAN 5.3GHz Band: 5260 MHz ~ 5320 MHz WLAN 5.5GHz Band: 5500 MHz ~ 5700 MHz WLAN 5.8GHz Band: 5745 MHz ~ 5825 MHz Bluetooth: 2402 MHz ~ 2480 MHz NFC: 13.56 MHz
Mode	GSM/GPRS/EGPRS RMC/AMR 12.2Kbps HSDPA HSUPA DC-HSDPA HSPA+(16QAM uplink is not supported) LTE: QPSK, 16QAM, 64QAM,256QAM(Downlink Only) 5G NR : CP-OFDM / DFT-s-OFDM, PI/2 BPSK, QPSK, 16QAM, 64QAM, 256QAM WLAN 2.4GHz 802.11b/g/n HT20/HT40 WLAN 2.4GHz : 802.11ax HE20/HE40 WLAN 5GHz 802.11a/n HT20/HT40 WLAN 5GHz 802.11ac VHT20/VHT40/VHT80 WLAN 5GHz : 802.11ax HE20/HE40/HE80 Bluetooth BR/EDR/LE NFC:ASK
HW Version	P2
SW Version	MIUI 12
GSM / (E)GPRS Transfer mode	Class B – EUT cannot support Packet Switched and Circuit Switched Network simultaneously but can automatically switch between Packet and Circuit Switched Network.
EUT Stage	Identical Prototype
Remark:	
<ol style="list-style-type: none"> This device supports VoIP in GPRS, EGPRS, WCDMA and LTE (e.g. for 3rd-party VoIP), LTE supports VoLTE operation. This device 2.4GHz WLAN support hotspot operation and Bluetooth support tethering applications. 	



3. This device 2.4GHz WLAN/5.2GHz WLAN/5.8GHz WLAN support hotspot operation, and 5.2GHz WLAN/5.8GHz WLAN supports WiFi Direct (GC/GO), and 5.3GHz / 5.5GHz supports WiFi Direct (GC only).
4. This device does not support DTM operation and supports GRPS/EGRPS mode up to multi-slot class 33.
5. For dual SIM card mobile has two SIM slots and supports dual SIM dual standby. The WWAN radio transmission will be enabled by either one SIM at a time (single active). After pre-scan two SIM cards power, we found test result of the SIM1 was the worse, so we chose SIM1 slot to perform all tests.
6. There are two types of EUT, the differences are memory capacity and battery. According to the difference, we only choose sample 1 to perform full SAR testing.
7. The device has two batteries with the same battery capacity, only Manufacturer is different. We only chose battery 1 to perform full SAR testing.
8. The device implements Proximity sensors/receiver detect mechanism/hotspot trigger reduced power for the power management for SAR compliance at different exposure conditions (head, body-worn, hotspot, extremity). The device will invoke corresponding work scenarios power level base on frequency bands/antennas, which can refer to appendix E. power table. (DSI 1: receiver on head power; DSI 3: handheld on extremity power; DSI 4: body-worn power; DSI 5: hotspot mode power).
9. For WLAN when transmit simultaneous with WWAN LAT or UAT, power reduction will be activated to head.
10. For 5G NR test, using FTM (Factory Test Mode) to perform SAR with default 100% transmission.
11. 5G NR n77 supports HPUE, HPUE power and SAR testing performed separately, 5G NR n77 HUPE with higher power, 5G NR n77 HUPE SAR can represent power class 3 level SAR.
12. For 5G NR EN-DC mode, the simultaneous transmission analysis is used standalone SAR at total power level to show compliance.
13. 5G NR supports CP-OFDM and DFT-s-OFDM modulation, for DFT-s-OFDM power is higher than CP-OFDM, so only show DFT-s-OFDM power table and chose DFT-s-OFDM to perform SAR testing.
14. For DFT-s-OFDM and CP-OFDM output power measurement reduction, according to 38.101 maximum power reduction for the CP-OFDM mode will not higher than DFT-s-OFDM mode, therefore, CP-OFDM measurement is unnecessary.
15. This device supports 5G NR FR1 bands as following table, including NSA mode and SA mode. NSA and SA mode performed SAR separately.

<5G NR>

Mode	Band	Duplex	SCS(KHz)	Bandwidths(BW)
NSA	n5	FDD	15	5, 10, 15, 20
	n7	FDD	15	5, 10, 15, 20
SA	n7	FDD	15	5, 10, 15, 20
	n41	TDD	30	20, 40, 60, 80, 100
	n77	TDD	30	100



4.2 General LTE SAR Test and Reporting Considerations

Summarized necessary items addressed in KDB 941225 D05 v02r05																																																															
FCC ID	2AFZZK11AG																																																														
Equipment Name	Mobile Phone																																																														
Operating Frequency Range of each LTE transmission band	LTE Band 2: 1850.7 MHz ~ 1909.3 MHz LTE Band 4: 1710.7 MHz ~ 1754.3 MHz LTE Band 5: 824.7 MHz ~ 848.3 MHz LTE Band 7: 2502.5 MHz ~ 2567.5 MHz LTE Band 12: 699.7 MHz ~ 715.3 MHz LTE Band 17: 706.5 MHz ~ 713.5 MHz LTE Band 38: 2572.5 MHz ~ 2617.5 MHz LTE Band 41: 2498.5 MHz ~ 2687.5 MHz LTE Band 66: 1710.7 MHz ~ 1779.3 MHz																																																														
Channel Bandwidth	LTE Band 2: 1.4MHz, 3MHz, 5MHz, 10MHz, 15MHz, 20MHz LTE Band 4: 1.4MHz, 3MHz, 5MHz, 10MHz, 15MHz, 20MHz LTE Band 5: 1.4MHz, 3MHz, 5MHz, 10MHz LTE Band 7: 5MHz, 10MHz, 15MHz, 20MHz LTE Band 12: 1.4MHz, 3MHz, 5MHz, 10MHz LTE Band 17: 5MHz, 10MHz LTE Band 38: 5MHz, 10MHz, 15MHz, 20MHz LTE Band 41: 5MHz, 10MHz, 15MHz, 20MHz LTE Band 66: 1.4MHz, 3MHz, 5MHz, 10MHz, 15MHz, 20MHz																																																														
uplink modulations used	QPSK / 16QAM / 64QAM																																																														
LTE Voice / Data requirements	Voice and Data																																																														
LTE Release Version	R15, Cat12																																																														
CA Support	Supported, Uplink and Downlink																																																														
LTE MPR permanently built-in by design	<p>Table 6.2.3-1: Maximum Power Reduction (MPR) for Power Class 1, 2 and 3</p> <table border="1"> <thead> <tr> <th rowspan="2">Modulation</th> <th colspan="6">Channel bandwidth / Transmission bandwidth (N_{RB})</th> <th rowspan="2">MPR (dB)</th> </tr> <tr> <th>1.4 MHz</th> <th>3.0 MHz</th> <th>5 MHz</th> <th>10 MHz</th> <th>15 MHz</th> <th>20 MHz</th> </tr> </thead> <tbody> <tr> <td>QPSK</td> <td>> 5</td> <td>> 4</td> <td>> 8</td> <td>> 12</td> <td>> 16</td> <td>> 18</td> <td>≤ 1</td> </tr> <tr> <td>16 QAM</td> <td>≤ 5</td> <td>≤ 4</td> <td>≤ 8</td> <td>≤ 12</td> <td>≤ 16</td> <td>≤ 18</td> <td>≤ 1</td> </tr> <tr> <td>16 QAM</td> <td>> 5</td> <td>> 4</td> <td>> 8</td> <td>> 12</td> <td>> 16</td> <td>> 18</td> <td>≤ 2</td> </tr> <tr> <td>64 QAM</td> <td>≤ 5</td> <td>≤ 4</td> <td>≤ 8</td> <td>≤ 12</td> <td>≤ 16</td> <td>≤ 18</td> <td>≤ 2</td> </tr> <tr> <td>64 QAM</td> <td>> 5</td> <td>> 4</td> <td>> 8</td> <td>> 12</td> <td>> 16</td> <td>> 18</td> <td>≤ 3</td> </tr> <tr> <td>256 QAM</td> <td colspan="6">≥ 1</td> <td>≤ 5</td> </tr> </tbody> </table>	Modulation	Channel bandwidth / Transmission bandwidth (N _{RB})						MPR (dB)	1.4 MHz	3.0 MHz	5 MHz	10 MHz	15 MHz	20 MHz	QPSK	> 5	> 4	> 8	> 12	> 16	> 18	≤ 1	16 QAM	≤ 5	≤ 4	≤ 8	≤ 12	≤ 16	≤ 18	≤ 1	16 QAM	> 5	> 4	> 8	> 12	> 16	> 18	≤ 2	64 QAM	≤ 5	≤ 4	≤ 8	≤ 12	≤ 16	≤ 18	≤ 2	64 QAM	> 5	> 4	> 8	> 12	> 16	> 18	≤ 3	256 QAM	≥ 1						≤ 5
Modulation	Channel bandwidth / Transmission bandwidth (N _{RB})						MPR (dB)																																																								
	1.4 MHz	3.0 MHz	5 MHz	10 MHz	15 MHz	20 MHz																																																									
QPSK	> 5	> 4	> 8	> 12	> 16	> 18	≤ 1																																																								
16 QAM	≤ 5	≤ 4	≤ 8	≤ 12	≤ 16	≤ 18	≤ 1																																																								
16 QAM	> 5	> 4	> 8	> 12	> 16	> 18	≤ 2																																																								
64 QAM	≤ 5	≤ 4	≤ 8	≤ 12	≤ 16	≤ 18	≤ 2																																																								
64 QAM	> 5	> 4	> 8	> 12	> 16	> 18	≤ 3																																																								
256 QAM	≥ 1						≤ 5																																																								
LTE A-MPR	In the base station simulator configuration, Network Setting value is set to NS_01 to disable A-MPR during SAR testing and the LTE SAR tests was transmitting on all TTI frames (Maximum TTI)																																																														
Spectrum plots for RB configuration	A properly configured base station simulator was used for the SAR and power measurement; therefore, spectrum plots for each RB allocation and offset configuration are not included in the SAR report.																																																														
Power reduction applied to satisfy SAR compliance	Yes, head/body-worn/ hotspot/extremity will trigger reduced power for some LTE bands, the detail please referred to section 14.																																																														
LTE Carrier Aggregation Combinations	Inter-Band and Intra-Band possible combinations and the detail power verification please referred to section 14.																																																														
LTE Carrier Aggregation Additional Information	1. This device supports LTE Carrier Aggregation (CA) in the uplink for 7C/38C with two component carriers in the uplink. SAR Measurements and conducted powers were evaluated per FCC Guidance. 2. This device supports maximum of 5 carriers in the downlink and 2 carriers in the uplink.																																																														



Transmission (H, M, L) channel numbers and frequencies in each LTE band													
LTE Band 2													
	Bandwidth 1.4 MHz		Bandwidth 3 MHz		Bandwidth 5 MHz		Bandwidth 10 MHz		Bandwidth 15 MHz		Bandwidth 20 MHz		
	Ch. #	Freq. (MHz)	Ch. #	Freq. (MHz)	Ch. #	Freq. (MHz)	Ch. #	Freq. (MHz)	Ch. #	Freq. (MHz)	Ch. #	Freq. (MHz)	
L	18607	1850.7	18615	1851.5	18625	1852.5	18650	1855	18675	1857.5	18700	1860	
M	18900	1880	18900	1880	18900	1880	18900	1880	18900	1880	18900	1880	
H	19193	1909.3	19185	1908.5	19175	1907.5	19150	1905	19125	1902.5	19100	1900	
LTE Band 4													
	Bandwidth 1.4 MHz		Bandwidth 3 MHz		Bandwidth 5 MHz		Bandwidth 10 MHz		Bandwidth 15 MHz		Bandwidth 20 MHz		
	Ch. #	Freq. (MHz)	Ch. #	Freq. (MHz)	Ch. #	Freq. (MHz)	Ch. #	Freq. (MHz)	Ch. #	Freq. (MHz)	Ch. #	Freq. (MHz)	
L	19957	1710.7	19965	1711.5	19975	1712.5	20000	1715	20025	1717.5	20050	1720	
M	20175	1732.5	20175	1732.5	20175	1732.5	20175	1732.5	20175	1732.5	20175	1732.5	
H	20393	1754.3	20385	1753.5	20375	1752.5	20350	1750	20325	1747.5	20300	1745	
LTE Band 5													
	Bandwidth 1.4 MHz		Bandwidth 3 MHz		Bandwidth 5 MHz		Bandwidth 10 MHz		Bandwidth 15 MHz		Bandwidth 20 MHz		
	Ch. #	Freq. (MHz)	Ch. #	Freq. (MHz)	Ch. #	Freq. (MHz)	Ch. #	Freq. (MHz)	Ch. #	Freq. (MHz)	Ch. #	Freq. (MHz)	
L	20407	824.7	20415	825.5	20425	826.5	20450	829	20525	836.5	20525	836.5	
M	20525	836.5	20525	836.5	20525	836.5	20525	836.5	20525	836.5	20525	836.5	
H	20643	848.3	20635	847.5	20625	846.5	20600	844					
LTE Band 7													
	Bandwidth 5 MHz		Bandwidth 10 MHz		Bandwidth 15 MHz		Bandwidth 20 MHz		Bandwidth 15 MHz		Bandwidth 20 MHz		
	Ch. #	Freq. (MHz)	Ch. #	Freq. (MHz)	Ch. #	Freq. (MHz)	Ch. #	Freq. (MHz)	Ch. #	Freq. (MHz)	Ch. #	Freq. (MHz)	
L	20775	2502.5	20800	2505	20825	2507.5	20850	2510	20875	2512.5	20900	2515	
M	21100	2535	21100	2535	21100	2535	21100	2535	21100	2535	21100	2535	
H	21425	2567.5	21400	2565	21375	2562.5	21350	2560					
LTE Band 12													
	Bandwidth 1.4 MHz		Bandwidth 3 MHz		Bandwidth 5 MHz		Bandwidth 10 MHz		Bandwidth 15 MHz		Bandwidth 20 MHz		
	Ch. #	Freq. (MHz)	Ch. #	Freq. (MHz)	Ch. #	Freq. (MHz)	Ch. #	Freq. (MHz)	Ch. #	Freq. (MHz)	Ch. #	Freq. (MHz)	
L	23017	699.7	23025	700.5	23035	701.5	23060	704	23085	707	23110	710	
M	23095	707.5	23095	707.5	23095	707.5	23095	707.5	23095	707.5	23095	707.5	
H	23173	715.3	23165	714.5	23155	713.5	23130	711					
LTE Band 17													
	Bandwidth 5 MHz				Bandwidth 10 MHz				Bandwidth 15 MHz				Bandwidth 20 MHz
	Channel #		Freq.(MHz)		Channel #		Freq. (MHz)		Channel #		Freq. (MHz)		Channel #
L	23755		706.5		23780		709		23805		712		23830
M	23790		710		23790		710		23790		710		23790
H	23825		713.5		23800		711		23800		711		23800
LTE Band 38													
	Bandwidth 5 MHz		Bandwidth 10 MHz		Bandwidth 15 MHz		Bandwidth 20 MHz		Bandwidth 15 MHz		Bandwidth 20 MHz		
	Ch. #	Freq. (MHz)	Ch. #	Freq. (MHz)	Ch. #	Freq. (MHz)	Ch. #	Freq. (MHz)	Ch. #	Freq. (MHz)	Ch. #	Freq. (MHz)	
L	37775	2572.5	37800	2575	37825	2577.5	37850	2580	37875	2582.5	37900	2585	
M	38000	2595	38000	2595	38000	2595	38000	2595	38000	2595	38000	2595	
H	38225	2617.5	38200	2615	38175	2612.5	38150	2610					
LTE Band 41													
	Bandwidth 5 MHz		Bandwidth 10 MHz		Bandwidth 15 MHz		Bandwidth 20 MHz		Bandwidth 15 MHz		Bandwidth 20 MHz		
	Ch. #	Freq. (MHz)	Ch. #	Freq. (MHz)	Ch. #	Freq. (MHz)	Ch. #	Freq. (MHz)	Ch. #	Freq. (MHz)	Ch. #	Freq. (MHz)	
L	39675	2498.5	39700	2501	39725	2503.5	39750	2506	39775	2508.5	39800	2511	
LM	40148	2545.8	40160	2547	40173	2548.3	40185	2549.5	40197	2550.8	40210	2552	
M	40620	2593	40620	2593	40620	2593	40620	2593	40620	2593	40620	2593	
HM	41093	2640.3	41080	2639	41068	2637.8	41055	2636.5	41042	2635.2	41030	2634	
H	41565	2687.5	41540	2685	41515	2682.5	41490	2680					
LTE Band 66													
	Bandwidth 1.4 MHz		Bandwidth 3 MHz		Bandwidth 5 MHz		Bandwidth 10 MHz		Bandwidth 15 MHz		Bandwidth 20 MHz		
	Ch. #	Freq. (MHz)	Ch. #	Freq. (MHz)	Ch. #	Freq. (MHz)	Ch. #	Freq. (MHz)	Ch. #	Freq. (MHz)	Ch. #	Freq. (MHz)	
L	131979	1710.7	131987	1711.5	131997	1712.5	132022	1715	132047	1717.5	132072	1720	
M	132322	1745	132322	1745	132322	1745	132322	1745	132322	1745	132322	1745	
H	132665	1779.3	132657	1778.5	132647	1777.5	132622	1775	132597	1772.5	132572	1770	

5. Maximum Tune-up Limit

<WWAN Tune-up Limit>

1. For each cellular band, the device has several WWAN antennas, the antenna selection is based on the connection quality condition, and only one antenna will transmit at a time.
2. The device implements the power management and sensor detection for SAR compliance at different exposure conditions (head, body-worn, hotspot, extremity) by DSI and the device will manage to ensure the power level not exceeding the associated power table. Details about the power management decision and sensor detection are provided in the operational description.
 DSI 1: Receiver on head power.
 DSI 3: Handheld on extremity power.
 DSI 4: Body-worn power.
 DSI 5: Hotspot mode power.
3. Below table shows maximum tune up output power configured for this EUT for various transmit conditions (Device State Index DSI) by manufacturer, and the detail power measurement and tune-up limit refer to appendix E.

Mode	Ant 1				
	Default	Head	Hotspot	Body Worn	Extremity
	Full Power	DSI-1	DSI-5	DSI-4	DSI-3
GSM1900 GSM 1 Tx slot	30.00	30.00	30.00	30.00	30.00
GSM1900 GPRS 1 Tx slot	30.00	30.00	30.00	30.00	30.00
GSM1900 GPRS 2 Tx slots	27.00	27.00	27.00	27.00	27.00
GSM1900 GPRS 3 Tx slots	25.20	25.20	25.20	25.20	25.20
GSM1900 GPRS 4 Tx slots	24.00	24.00	24.00	24.00	24.00
GSM1900 EDGE 1 Tx slot	27.00	27.00	27.00	27.00	27.00
GSM1900 EDGE 2 Tx slots	24.00	24.00	24.00	24.00	24.00
GSM1900 EDGE 3 Tx slots	22.20	22.20	22.20	22.20	22.20
GSM1900 EDGE 4 Tx slots	21.00	21.00	21.00	21.00	21.00
WCDMA II	25.00	25.00	24.00	25.00	24.00
WCDMA IV	25.00	25.00	24.00	25.00	24.00
LTE Band 2	25.50	25.50	23.50	25.50	23.50
LTE Band 4	25.50	25.50	24.50	25.50	24.50
LTE Band 7	25.50	25.50	20.50	25.50	20.50
LTE Band 66	25.50	25.50	25.50	25.50	25.50
LTE Band 38	25.50	25.50	22.50	25.50	22.50
LTE Band 41	25.50	25.50	22.50	25.50	22.50
FR1 n7 SA	25.50	25.50	20.50	25.50	20.50
FR1 n41 SA	22.50	22.50	19.50	22.50	19.50



Mode	Ant 2				
	Default	Head	Hotspot	Body Worn	Extremity
	Full Power	DSI-1	DSI-5	DSI-4	DSI-3
GSM850 GSM 1 Tx slot	33.50	31.50	31.50	33.50	33.50
GSM850 GPRS 1 Tx slot	33.50	31.50	31.50	33.50	33.50
GSM850 GPRS 2 Tx slots	30.50	28.50	28.50	30.50	30.50
GSM850 GPRS 3 Tx slots	28.70	26.70	26.70	28.70	28.70
GSM850 GPRS 4 Tx slots	27.50	25.50	25.50	27.50	27.50
GSM850 EDGE 1 Tx slot	28.00	26.00	26.00	28.00	28.00
GSM850 EDGE 2 Tx slots	25.00	23.00	23.00	25.00	25.00
GSM850 EDGE 3 Tx slots	23.20	21.20	21.20	23.20	23.20
GSM850 EDGE 4 Tx slots	22.00	20.00	20.00	22.00	22.00
WCDMA V	25.00	23.00	23.00	25.00	25.00
LTE Band 5	25.50	21.50	21.50	25.50	25.50
LTE Band 12	25.50	22.50	22.50	25.50	25.50
LTE Band 17	25.50	22.50	22.50	25.50	25.50
FR1 n5 NSA	25.50	19.50	19.50	24.50	24.50
FR1 n77 PC3 SA	24.50	18.00	18.00	24.00	24.00
FR1 n77-HPUE SA	26.00	18.00	18.00	24.00	24.00

Mode	Ant 3				
	Default	Head	Hotspot	Body Worn	Extremity
	Full Power	DSI-1	DSI-5	DSI-4	DSI-3
FR1 n77 PC3 SA	25.70	19.50	18.50	25.70	18.50
FR1 n77-HPUE SA	27.50	19.50	18.50	26.50	18.50

Mode	Ant 4				
	Default	Head	Hotspot	Body Worn	Extremity
	Full Power	DSI-1	DSI-5	DSI-4	DSI-3
GSM1900 GSM 1 Tx slot	30.00	30.00	30.00	30.00	30.00
GSM1900 GPRS 1 Tx slot	30.00	30.00	30.00	30.00	30.00
GSM1900 GPRS 2 Tx slots	27.00	27.00	27.00	27.00	27.00
GSM1900 GPRS 3 Tx slots	25.20	25.20	25.20	25.20	25.20
GSM1900 GPRS 4 Tx slots	24.00	24.00	24.00	24.00	24.00
GSM1900 EDGE 1 Tx slot	27.00	27.00	27.00	27.00	27.00
GSM1900 EDGE 2 Tx slots	24.00	24.00	24.00	24.00	24.00
GSM1900 EDGE 3 Tx slots	22.20	22.20	22.20	22.20	22.20
GSM1900 EDGE 4 Tx slots	21.00	21.00	21.00	21.00	21.00
WCDMA II	25.00	22.00	22.00	25.00	24.00
WCDMA IV	25.00	21.00	21.00	25.00	24.00
LTE Ban 2	25.50	21.50	21.50	25.50	23.50
LTE Band 4	25.50	18.50	18.50	25.50	22.50
LTE Band 7	25.50	17.50	17.50	25.50	17.50
LTE Band 66	25.50	18.50	18.50	25.50	22.50
LTE Band 38	25.50	21.50	21.50	25.50	23.50
LTE Band 41	25.50	21.50	21.50	25.50	23.50
FR1 n7 SA	25.50	16.50	16.50	24.50	18.50
FR1 n41 SA	23.00	20.00	20.00	23.00	21.00



Mode	Ant 5				
	Default	Head	Hotspot	Body Worn	Extremity
	Full Power	DSI-1	DSI-5	DSI-4	DSI-3
FR1 n77 SA	25.70	19.00	19.00	21.00	21.00
FR1 n77-HPUE SA	27.00	19.00	19.00	21.00	21.00

Mode	Ant 8				
	Default	Head	Hotspot	Body Worn	Extremity
	Full Power	DSI-1	DSI-5	DSI-4	DSI-3
LTE Band 4	25.00	25.00	25.00	25.00	25.00
LTE Band 7	25.00	21.00	20.00	20.00	20.00
LTE Band 38	25.00	23.00	23.00	23.00	23.00
LTE Band 41	25.00	23.00	23.00	23.00	23.00
FR1 n7 SA	25.00	21.00	20.00	20.00	20.00
FR1 n7 NSA	25.00	21.00	20.00	20.00	20.00
FR1 n41 SA	25.50	21.50	21.50	22.50	22.50

Mode	Ant 9				
	Default	Head	Hotspot	Body Worn	Extremity
	Full Power	DSI-1	DSI-5	DSI-4	DSI-3
LTE Band 38	24.50	24.50	23.50	23.50	23.50
LTE Band 41	24.50	24.50	23.50	23.50	23.50
FR1 n41 SA	25.00	25.00	21.00	21.00	21.00

Mode	Ant 10				
	Default	Head	Hotspot	Body Worn	Extremity
	Full Power	DSI-1	DSI-5	DSI-4	DSI-3
GSM850 GSM 1 Tx slot	33.50	33.50	33.50	33.50	33.50
GSM850 GPRS 1 Tx slot	33.50	33.50	33.50	33.50	33.50
GSM850 GPRS 2 Tx slots	30.50	30.50	30.50	30.50	30.50
GSM850 GPRS 3 Tx slots	28.70	28.70	28.70	28.70	28.70
GSM850 GPRS 4 Tx slots	27.50	27.50	27.50	27.50	27.50
GSM850 EDGE 1 Tx slot	28.00	28.00	28.00	28.00	28.00
GSM850 EDGE 2 Tx slots	25.00	25.00	25.00	25.00	25.00
GSM850 EDGE 3 Tx slots	23.20	23.20	23.20	23.20	23.20
GSM850 EDGE 4 Tx slots	22.00	22.00	22.00	22.00	22.00
WCDMA V	25.00	25.00	25.00	25.00	25.00
LTE Band 4	24.50	24.50	24.50	24.50	24.50
LTE Band 5	25.50	25.50	25.50	25.50	25.50
LTE Band 7	24.50	24.50	22.50	24.50	22.50
LTE Band 12	25.50	25.50	25.50	25.50	25.50
LTE Band 17	25.50	25.50	25.50	25.50	25.50
FR1 n5 NSA	25.50	25.50	25.50	25.50	25.50
FR1 n7 SA	24.00	24.00	21.00	24.00	21.00
FR1 n7 NSA	24.00	24.00	21.00	24.00	21.00



Mode	Ant 12				
	Default	Head	Hotspot	Body Worn	Extremity
	Full Power	DSI-1	DSI-5	DSI-4	DSI-3
FR1 n77 PC3 SA	25.70	25.70	20.00	20.00	20.00
FR1 n77-HPUE SA	27.00	27.00	20.00	20.00	20.00

< Bluetooth and WLAN Tune-up Limit >

Mode	Full power	WLAN MIMO Ant						
		Head		Body-Worn		Hotspot	Handheld	
		Standalone	Simultaneous transmission	Standalone	Simultaneous transmission		Standalone	Simultaneous transmission
WLAN2.4G Ant7+Ant11	23.50	18.50	13.50	23.50	23.50	18.50	23.50	23.50
WLAN5.2GHz Ant6+Ant11	23.50	23.50	15.50	23.50	23.50	20.50	23.50	23.50
WLAN5.3GHz Ant6+Ant11	23.50	23.50	15.50	23.50	23.50		23.50	23.50
WLAN5.5GHz Ant6+Ant11	23.00	23.00	14.50	23.00	23.00		23.00	23.00
WLAN5.8GHz Ant6+Ant11	23.50	21.50	14.50	23.50	23.50	16.50	23.50	23.50
Bluetooth Ant 11	19.50	19.50	12.00	19.50	19.50	13.50	19.50	19.50
Bluetooth Ant 7	18.50	18.50	12.00	18.50	18.50	18.50	18.50	18.50

6. Proximity Sensor Triggering Test

6.1 Proximity sensor triggering distances (Per KDB616217§6.2)

1. Proximity sensor triggering distance testing was performed according to the procedures outlined in KDB 616217 D04 section 6.2, and EUT moving further away from the flat phantom and EUT moving toward the flat phantom were both assessed.
2. In the preliminary triggering distance testing, the tissue-equivalent medium for different frequency bands were used for verification; no other frequency bands tissue-equivalent medium was found to result in shortest triggering distance than that for 1900MHz, and the tissue-equivalent medium for 1900MHz was used for formal proximity sensor triggering testing.
3. Capacitive proximity sensor placed coincident with antenna elements at the top/bottom end of the phone are utilized to determine when the device comes in proximity of the user's body at the front or back or bottom or left side surface of the device. There is no need to do sensor coverage testing for the proximity sensor is designed to support sufficient detection range and sensitivity to cover regions of the sensors in all applicable directions since the proximity sensor entirely covers the antenna.
4. P-sensor can detect handheld state, WCDMA band II/IV, LTE band 2/4/7/66/38/41 and 5GNR n7 / n41 / n77 / n77HPUE for front/back/bottom/top/left sides of product specific 10g SAR condition reduced powers will be active for handheld SAR base on different antenna. The proximity sensors trigger distance can refer to the following table.

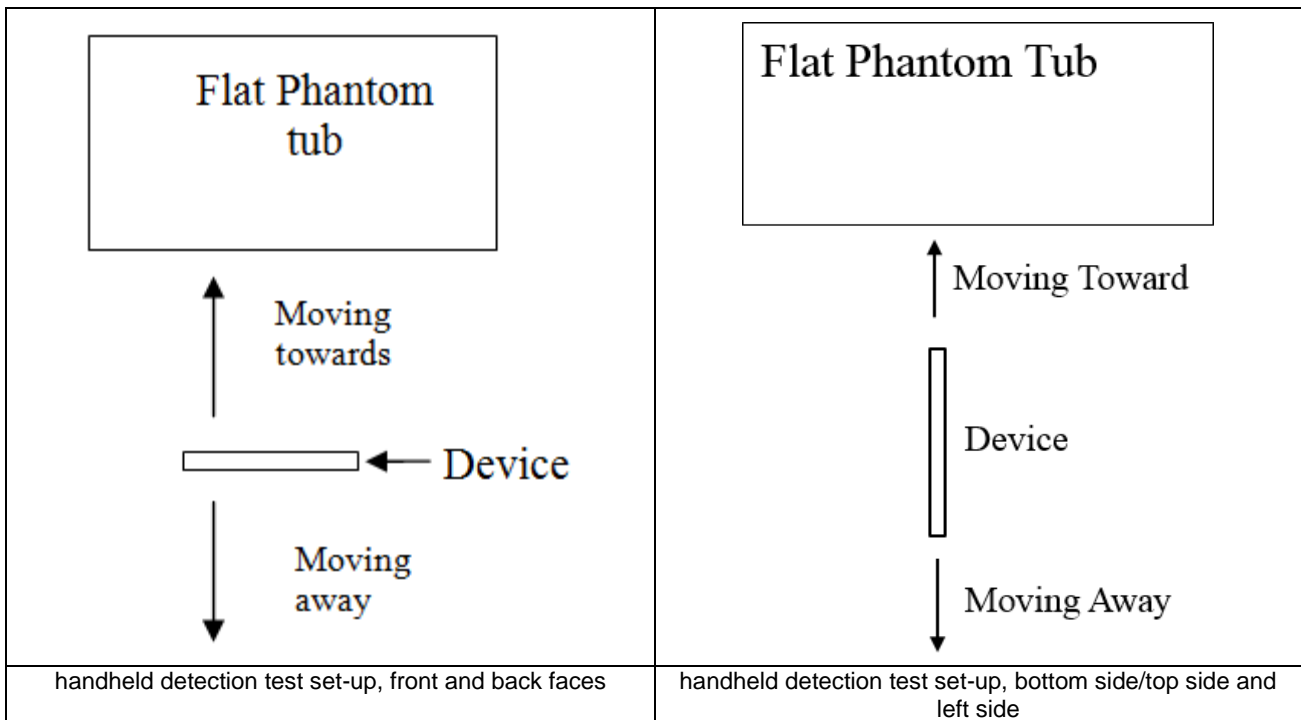

<Handheld>

Antenna 1/10:

Position	Front		Back		Right Side		Bottom Side	
	Moving towards	Moving away	Moving towards	Moving towards	Moving towards	Moving away	Moving towards	Moving away
Minimum	16	16	16	16	16	16	16	16

Antenna 3/4:

Position	Back		Top Side	
	Moving towards	Moving towards	Moving towards	Moving away
Minimum	6	6	6	6

7. RF Exposure Limits

7.1 Uncontrolled Environment

Uncontrolled Environments are defined as locations where there is the exposure of individuals who have no knowledge or control of their exposure. The general population/uncontrolled exposure limits are applicable to situations in which the general public may be exposed or in which persons who are exposed as a consequence of their employment may not be made fully aware of the potential for exposure or cannot exercise control over their exposure. Members of the general public would come under this category when exposure is not employment-related; for example, in the case of a wireless transmitter that exposes persons in its vicinity.

7.2 Controlled Environment

Controlled Environments are defined as locations where there is exposure that may be incurred by persons who are aware of the potential for exposure, (i.e. as a result of employment or occupation). In general, occupational/controlled exposure limits are applicable to situations in which persons are exposed as a consequence of their employment, who have been made fully aware of the potential for exposure and can exercise control over their exposure. The exposure category is also applicable when the exposure is of a transient nature due to incidental passage through a location where the exposure levels may be higher than the general population/uncontrolled limits, but the exposed person is fully aware of the potential for exposure and can exercise control over his or her exposure by leaving the area or by some other appropriate means.

Limits for Occupational/Controlled Exposure (W/kg)

Whole-Body	Partial-Body	Hands, Wrists, Feet and Ankles
0.4	8.0	20.0

Limits for General Population/Uncontrolled Exposure (W/kg)

Whole-Body	Partial-Body	Hands, Wrists, Feet and Ankles
0.08	1.6	4.0

Whole-Body SAR is averaged over the entire body, partial-body SAR is averaged over any 1gram of tissue defined as a tissue volume in the shape of a cube. SAR for hands, wrists, feet and ankles is averaged over any 10 grams of tissue defined as a tissue volume in the shape of a cube.

8. Specific Absorption Rate (SAR)

8.1 Introduction

SAR is related to the rate at which energy is absorbed per unit mass in an object exposed to a radio field. The SAR distribution in a biological body is complicated and is usually carried out by experimental techniques or numerical modeling. The standard recommends limits for two tiers of groups, occupational/controlled and general population/uncontrolled, based on a person's awareness and ability to exercise control over his or her exposure. In general, occupational/controlled exposure limits are higher than the limits for general population/uncontrolled.

8.2 SAR Definition

The SAR definition is the time derivative (rate) of the incremental energy (dW) absorbed by (dissipated in) an incremental mass (dm) contained in a volume element (dv) of a given density (ρ). The equation description is as below:

$$\text{SAR} = \frac{d}{dt} \left(\frac{dW}{dm} \right) = \frac{d}{dt} \left(\frac{dW}{\rho dv} \right)$$

SAR is expressed in units of Watts per kilogram (W/kg)

$$\text{SAR} = \frac{\sigma |E|^2}{\rho}$$

Where: σ is the conductivity of the tissue, ρ is the mass density of the tissue and E is the RMS electrical field strength.

9. System Description and Setup

The DASY system used for performing compliance tests consists of the following items:

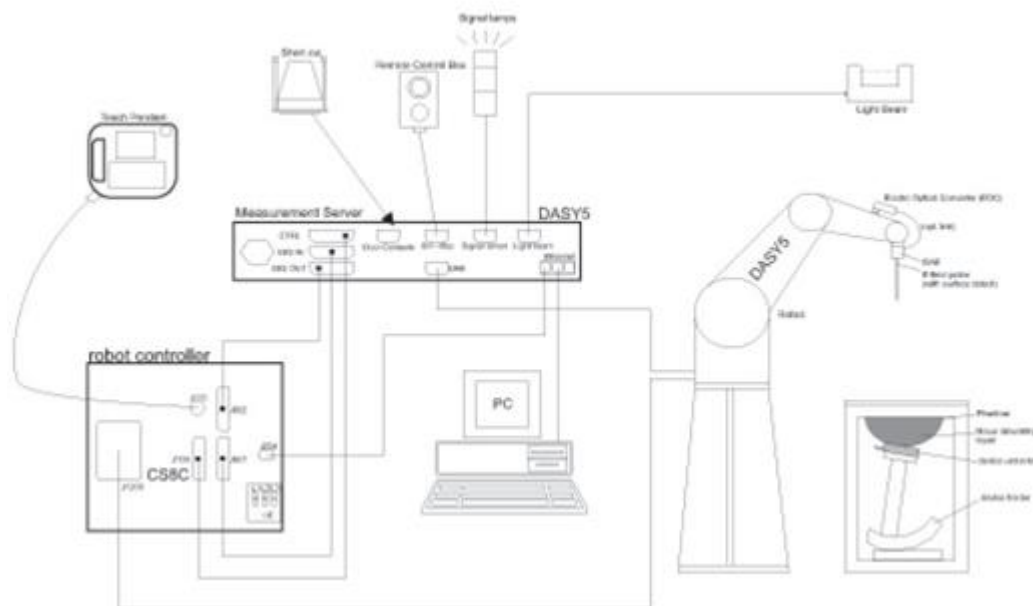

- A standard high precision 6-axis robot with controller, teach pendant and software. An arm extension for accommodating the data acquisition electronics (DAE).
- An isotropic Field probe optimized and calibrated for the targeted measurement.
- A data acquisition electronics (DAE) which performs the signal amplification, signal multiplexing, AD-conversion, offset measurements, mechanical surface detection, collision detection, etc. The unit is battery powered with standard or rechargeable batteries. The signal is optically transmitted to the EOC.
- The Electro-optical converter (EOC) performs the conversion from optical to electrical signals for the digital communication to the DAE. To use optical surface detection, a special version of the EOC is required. The EOC signal is transmitted to the measurement server.
- The function of the measurement server is to perform the time critical tasks such as signal filtering, control of the robot operation and fast movement interrupts.
- The Light Beam used is for probe alignment. This improves the (absolute) accuracy of the probe positioning.
- A computer running WinXP or Win7 and the DASY5 software.
- Remote control and teach pendant as well as additional circuitry for robot safety such as warning lamps, etc.
- The phantom, the device holder and other accessories according to the targeted measurement.

9.1 E-Field Probe

The SAR measurement is conducted with the dosimetric probe (manufactured by SPEAG).The probe is specially designed and calibrated for use in liquid with high permittivity. The dosimetric probe has special calibration in liquid at different frequency. This probe has a built in optical surface detection system to prevent from collision with phantom.

<EX3DV4 Probe>

Construction	Symmetric design with triangular core Built-in shielding against static charges PEEK enclosure material (resistant to organic solvents, e.g., DGBE)	
Frequency	10 MHz – >6 GHz Linearity: ±0.2 dB (30 MHz – 6 GHz)	
Directivity	±0.3 dB in TSL (rotation around probe axis) ±0.5 dB in TSL (rotation normal to probe axis)	
Dynamic Range	10 µW/g – >100 mW/g Linearity: ±0.2 dB (noise: typically <1 µW/g)	
Dimensions	Overall length: 337 mm (tip: 20 mm) Tip diameter: 2.5 mm (body: 12 mm) Typical DSItance from probe tip to dipole centers: 1 mm	

9.2 Data Acquisition Electronics (DAE)

The data acquisition electronics (DAE) consists of a highly sensitive electrometer-grade preamplifier with auto-zeroing, a channel and gain-switching multiplexer, a fast 16 bit AD-converter and a command decoder and control logic unit. Transmission to the measurement server is accomplished through an optical downlink for data and status information as well as an optical uplink for commands and the clock.

The input impedance of the DAE is 200 MOhm; the inputs are symmetrical and floating. Common mode rejection is above 80 dB.



Photo of DAE

9.3 Phantom

<SAM Twin Phantom>

Shell Thickness	2 ± 0.2 mm; Center ear point: 6 ± 0.2 mm	
Filling Volume	Approx. 25 liters	
Dimensions	Length: 1000 mm; Width: 500 mm; Height: adjustable feet	
Measurement Areas	Left Hand, Right Hand, Flat Phantom	

The bottom plate contains three pair of bolts for locking the device holder. The device holder positions are adjusted to the standard measurement positions in the three sections. A white cover is provided to tap the phantom during off-periods to prevent water evaporation and changes in the liquid parameters. On the phantom top, three reference markers are provided to identify the phantom position with respect to the robot.

<ELI Phantom>

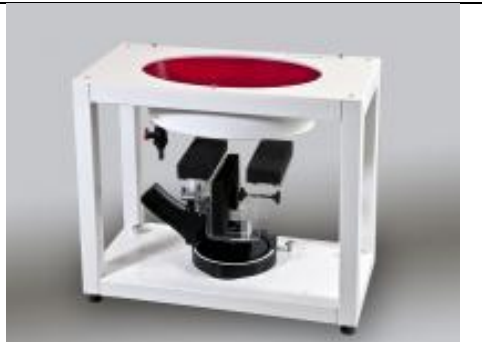
Shell Thickness	2 ± 0.2 mm (sagging: <1%)	
Filling Volume	Approx. 30 liters	
Dimensions	Major ellipse axis: 600 mm Minor axis: 400 mm	

The ELI phantom is intended for compliance testing of handheld and body-mounted wireless devices in the frequency range of 30 MHz to 6 GHz. ELI4 is fully compatible with standard and all known tissue simulating liquids.

9.4 Device Holder

<Mounting Device for Hand-Held Transmitter>

In combination with the Twin SAM V5.0/V5.0c or ELI phantoms, the Mounting Device for Hand-Held Transmitters enables rotation of the mounted transmitter device to specified spherical coordinates. At the heads, the rotation axis is at the ear opening. Transmitter devices can be easily and accurately positioned according to IEC 62209-1, IEEE 1528, FCC, or other specifications. The device holder can be locked for positioning at different phantom sections (left head, right head, flat). And upgrade kit to Mounting Device to enable easy mounting of wider devices like big smart-phones, e-books, small tablets, etc. It holds devices with width up to 140 mm.



Mounting Device for Hand-Held Transmitters



Mounting Device Adaptor for Wide-Phones

<Mounting Device for Laptops and other Body-Worn Transmitters>

The extension is lightweight and made of POM, acrylic glass and foam. It fits easily on the upper part of the mounting device in place of the phone positioned. The extension is fully compatible with the SAM Twin and ELI phantoms.



Mounting Device for Laptops

10. Measurement Procedures

The measurement procedures are as follows:

<Conducted power measurement>

- (a) For WWAN power measurement, use base station simulator to configure EUT WWAN transmission in conducted connection with RF cable, at maximum power in each supported wireless interface and frequency band.
- (b) Read the WWAN RF power level from the base station simulator.
- (c) For WLAN/BT power measurement, use engineering software to configure EUT WLAN/BT continuously transmission, at maximum RF power in each supported wireless interface and frequency band
- (d) Connect EUT RF port through RF cable to the power meter, and measure WLAN/BT output power

<SAR measurement>

- (a) Use base station simulator to configure EUT WWAN transmission in radiated connection, and engineering software to configure EUT WLAN/BT continuously transmission, at maximum RF power, in the highest power channel.
- (b) Place the EUT in the positions as Appendix D demonstrates.
- (c) Set scan area, grid size and other setting on the DASY software.
- (d) Measure SAR results for the highest power channel on each testing position.
- (e) Find out the largest SAR result on these testing positions of each band
- (f) Measure SAR results for other channels in worst SAR testing position if the reported SAR of highest power channel is larger than 0.8 W/kg

According to the test standard, the recommended procedure for assessing the peak spatial-average SAR value consists of the following steps:

- (a) Power reference measurement
- (b) Area scan
- (c) Zoom scan
- (d) Power drift measurement

10.1 Spatial Peak SAR Evaluation

The procedure for spatial peak SAR evaluation has been implemented according to the test standard. It can be conducted for 1g and 10g, as well as for user-specific masses. The DASY software includes all numerical procedures necessary to evaluate the spatial peak SAR value.

The base for the evaluation is a "cube" measurement. The measured volume must include the 1g and 10g cubes with the highest averaged SAR values. For that purpose, the center of the measured volume is aligned to the interpolated peak SAR value of a previously performed area scan.

The entire evaluation of the spatial peak values is performed within the post-processing engine (SEMCAD). The system always gives the maximum values for the 1g and 10g cubes. The algorithm to find the cube with highest averaged SAR is divided into the following stages:

- (a) Extraction of the measured data (grid and values) from the Zoom Scan
- (b) Calculation of the SAR value at every measurement point based on all stored data (A/D values and measurement parameters)
- (c) Generation of a high-resolution mesh within the measured volume
- (d) Interpolation of all measured values from the measurement grid to the high-resolution grid
- (e) Extrapolation of the entire 3-D field distribution to the phantom surface over the distance from sensor to surface
- (f) Calculation of the averaged SAR within masses of 1g and 10g

10.2 Power Reference Measurement

The Power Reference Measurement and Power Drift Measurements are for monitoring the power drift of the device under test in the batch process. The minimum distance of probe sensors to surface determines the closest measurement point to phantom surface. This distance cannot be smaller than the distance of sensor calibration points to probe tip as defined in the probe properties.

10.3 Area Scan

The area scan is used as a fast scan in two dimensions to find the area of high field values, before doing a fine measurement around the hot spot. The sophisticated interpolation routines implemented in DASY software can find the maximum found in the scanned area, within a range of the global maximum. The range (in dB0 is specified in the standards for compliance testing. For example, a 2 dB range is required in IEEE standard 1528 and IEC 62209 standards, whereby 3 dB is a requirement when compliance is assessed in accordance with the ARIB standard (Japan), if only one zoom scan follows the area scan, then only the absolute maximum will be taken as reference. For cases where multiple maximums are detected, the number of zoom scans has to be increased accordingly.

Area scan parameters extracted from FCC KDB 865664 D01v01r04 SAR measurement 100 MHz to 6 GHz.

	≤ 3 GHz	> 3 GHz
Maximum distance from closest measurement point (geometric center of probe sensors) to phantom surface	5 ± 1 mm	$\frac{1}{2} \cdot \delta \cdot \ln(2) \pm 0.5$ mm
Maximum probe angle from probe axis to phantom surface normal at the measurement location	30° ± 1°	20° ± 1°
Maximum area scan spatial resolution: Δx_{Area} , Δy_{Area}	≤ 2 GHz: ≤ 15 mm 2 – 3 GHz: ≤ 12 mm	3 – 4 GHz: ≤ 12 mm 4 – 6 GHz: ≤ 10 mm
	When the x or y dimension of the test device, in the measurement plane orientation, is smaller than the above, the measurement resolution must be ≤ the corresponding x or y dimension of the test device with at least one measurement point on the test device.	

10.4 Zoom Scan

Zoom scans are used to assess the peak spatial SAR values within a cubic averaging volume containing 1 gram and 10 gram of simulated tissue. The zoom scan measures points (refer to table below) within a cube whose base faces are centered on the maxima found in a preceding area scan job within the same procedure. When the measurement is done, the zoom scan evaluates the averaged SAR for 1 gram and 10 gram and displays these values next to the job's label.

Zoom scan parameters extracted from FCC KDB 865664 D01v01r04 SAR measurement 100 MHz to 6 GHz.

			≤ 3 GHz	> 3 GHz
Maximum zoom scan spatial resolution: Δx_{Zoom} , Δy_{Zoom}			≤ 2 GHz: ≤ 8 mm 2 – 3 GHz: ≤ 5 mm*	3 – 4 GHz: ≤ 5 mm* 4 – 6 GHz: ≤ 4 mm*
Maximum zoom scan spatial resolution, normal to phantom surface	uniform grid: $\Delta z_{Zoom}(n)$		≤ 5 mm	3 – 4 GHz: ≤ 4 mm 4 – 5 GHz: ≤ 3 mm 5 – 6 GHz: ≤ 2 mm
	graded grid	$\Delta z_{Zoom}(1)$: between 1 st two points closest to phantom surface	≤ 4 mm	3 – 4 GHz: ≤ 3 mm 4 – 5 GHz: ≤ 2.5 mm 5 – 6 GHz: ≤ 2 mm
		$\Delta z_{Zoom}(n>1)$: between subsequent points	$\leq 1.5 \cdot \Delta z_{Zoom}(n-1)$	
Minimum zoom scan volume	x, y, z		≥ 30 mm	3 – 4 GHz: ≥ 28 mm 4 – 5 GHz: ≥ 25 mm 5 – 6 GHz: ≥ 22 mm
Note: δ is the penetration depth of a plane-wave at normal incidence to the tissue medium; see draft standard IEEE P1528-2011 for details. * When zoom scan is required and the <i>reported</i> SAR from the <i>area scan based 1-g SAR estimation</i> procedures of KDB 447498 is ≤ 1.4 W/kg, ≤ 8 mm, ≤ 7 mm and ≤ 5 mm zoom scan resolution may be applied, respectively, for 2 GHz to 3 GHz, 3 GHz to 4 GHz and 4 GHz to 6 GHz.				

10.5 Volume Scan Procedures

The volume scan is used to assess overlapping SAR distributions for antennas transmitting in different frequency bands. It is equivalent to an oversized zoom scan used in standalone measurements. The measurement volume will be used to enclose all the simultaneous transmitting antennas. For antennas transmitting simultaneously in different frequency bands, the volume scan is measured separately in each frequency band. In order to sum correctly to compute the 1g aggregate SAR, the EUT remain in the same test position for all measurements and all volume scan use the same spatial resolution and grid spacing. When all volume scan were completed, the software, SEMCAD postprocessor can combine and subsequently superpose these measurement data to calculating the multiband SAR.

10.6 Power Drift Monitoring

All SAR testing is under the EUT install full charged battery and transmit maximum output power. In DASy measurement software, the power reference measurement and power drift measurement procedures are used for monitoring the power drift of EUT during SAR test. Both these procedures measure the field at a specified reference position before and after the SAR testing. The software will calculate the field difference in dB. If the power drifts more than 5%, the SAR will be retested.

11. Test Equipment List

Manufacturer	Name of Equipment	Type/Model	Serial Number	Calibration	
				Last Cal.	Due Date
SPEAG	750MHz System Validation Kit	D750V3	1087	2019/3/27	2022/3/26
SPEAG	835MHz System Validation Kit	D835V2	4d151	2019/3/27	2022/3/26
SPEAG	1750MHz System Validation Kit	D1750V2	1090	2019/3/27	2022/3/26
SPEAG	1900MHz System Validation Kit	D1900V2	5d170	2019/3/26	2022/3/25
SPEAG	2450MHz System Validation Kit	D2450V2	908	2019/3/25	2022/3/24
SPEAG	2600MHz System Validation Kit	D2600V2	1061	2020/11/26	2021/11/25
SPEAG	3700MHz System Validation Kit	D3700V2	1008	2020/11/25	2021/11/24
SPEAG	3700MHz System Validation Kit	D3900V2	1022	2019/7/11	2022/7/10
SPEAG	5000MHz System Validation Kit	D5GHzV2	1113	2019/9/24	2022/9/23
SPEAG	Data Acquisition Electronics	DAE4	1338	2020/11/27	2021/11/26
SPEAG	Dosimetric E-Field Probe	EX3DV4	3857	2020/9/25	2021/9/24
SPEAG	SAM Twin Phantom	QD 000 P40 CB	TP-1753	NCR	NCR
SPEAG	Phone Positioner	N/A	N/A	NCR	NCR
Anritsu	Radio Communication Analyzer	MT8821C	6201432831	2020/4/14	2021/4/13
Agilent	Wireless Communication Test Set	E5515C	MY52102706	2020/5/19	2021/5/18
Agilent	ENA Series Network Analyzer	E5071C	MY46106933	2020/8/1	2021/7/31
SPEAG	Dielectric Probe Kit	DAK-3.5	1144	2020/12/2	2021/12/1
Anritsu	Vector Signal Generator	MG3710A	6201682672	2021/1/8	2022/1/7
Rohde & Schwarz	Power Meter	NRVD	102081	2020/8/13	2021/8/12
Rohde & Schwarz	Power Sensor	NRV-Z5	100538	2020/8/13	2021/8/12
Rohde & Schwarz	Power Sensor	NRV-Z5	100539	2020/8/13	2021/8/12
R&S	CBT BLUETOOTH TESTER	CBT	101246	2020/4/14	2021/4/13
EXA	Spectrum Analyzer	FSV7	101631	2021/1/8	2022/1/7
Testo	Hygrometer	608-H1	1241332088	2021/1/8	2022/1/7
FLUKE	DIGITAC THERMOMETER	51II	97240029	2020/8/14	2021/8/13
ARRA	Power Divider	A3200-2	N/A	Note 1	
MCL	Attenuation1	BW-S10W5+	N/A	Note 1	
MCL	Attenuation2	BW-S10W5+	N/A	Note 1	
MCL	Attenuation3	BW-S10W5+	N/A	Note 1	
Agilent	Dual Directional Coupler	778D	20500	Note 1	
Agilent	Dual Directional Coupler	11691D	MY48151020	Note 1	
BONN	POWER AMPLIFIER	BLMA 0830-3	087193A	Note 1	
BONN	POWER AMPLIFIER	BLMA 2060-2	087193B	Note 1	

Note:

1. Prior to system verification and validation, the path loss from the signal generator to the system check source and the power meter, which includes the amplifier, cable, attenuator and directional coupler, was measured by the network analyzer. The reading of the power meter was offset by the path loss difference between the path to the power meter and the path to the system check source to monitor the actual power level fed to the system check
2. Referring to KDB 865664 D01v01r04, the dipole calibration interval can be extended to 3 years with justification. The dipoles are also not physically damaged, or repaired during the interval.
3. The justification data of dipole can be found in appendix C. The return loss is < -20dB, within 20% of prior calibration, the impedance is within 5 ohm of prior calibration.

12. System Verification

12.1 Tissue Simulating Liquids

For the measurement of the field distribution inside the SAM phantom with DASY, the phantom must be filled with around 25 liters of homogeneous body tissue simulating liquid. For head SAR testing, the liquid height from the ear reference point (ERP) of the phantom to the liquid top surface is larger than 15 cm, which is shown in Fig. 11.1. For body SAR testing, the liquid height from the center of the flat phantom to the liquid top surface is larger than 15 cm, which is shown in Fig. 11.2.

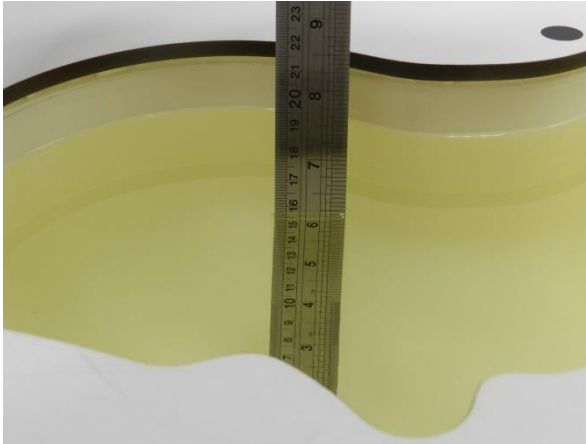

Fig 11.1 Photo of Liquid Height for Head SAR



Fig 11.2 Photo of Liquid Height for Body SAR



12.2 Tissue Verification

The following tissue formulations are provided for reference only as some of the parameters have not been thoroughly verified. The composition of ingredients may be modified accordingly to achieve the desired target tissue parameters required for routine SAR evaluation.

Frequency (MHz)	Water (%)	Sugar (%)	Cellulose (%)	Salt (%)	Preventol (%)	DGBE (%)	Conductivity (σ)	Permittivity (ϵ_r)
For Head								
750	41.1	57.0	0.2	1.4	0.2	0	0.89	41.9
835	40.3	57.9	0.2	1.4	0.2	0	0.90	41.5
1800, 1900, 2000	55.2	0	0	0.3	0	44.5	1.40	40.0
2450	55.0	0	0	0	0	45.0	1.80	39.2
2600	54.8	0	0	0.1	0	45.1	1.96	39.0

Simulating Liquid for 5GHz, Manufactured by SPEAG

Ingredients	(% by weight)
Water	64~78%
Mineral oil	11~18%
Emulsifiers	9~15%
Additives and Salt	2~3%

<Tissue Dielectric Parameter Check Results>

Frequency (MHz)	Tissue Type	Liquid Temp. (°C)	Conductivity (σ)	Permittivity (ϵ_r)	Conductivity Target (σ)	Permittivity Target (ϵ_r)	Delta (σ) (%)	Delta (ϵ_r) (%)	Limit (%)	Date
750	Head	22.6	0.893	41.126	0.89	41.90	0.34	-1.85	±5	2021/1/12
835	Head	22.7	0.921	40.872	0.90	41.50	2.33	-1.51	±5	2021/1/14
1750	Head	22.8	1.382	39.697	1.37	40.10	0.88	-1.00	±5	2021/1/16
1900	Head	22.7	1.348	41.394	1.40	40.00	-3.71	3.49	±5	2021/1/18
2450	Head	22.7	1.768	39.330	1.80	39.20	-1.78	0.33	±5	2021/1/20
2600	Head	22.6	1.881	39.126	1.96	39.00	-4.03	0.32	±5	2021/1/22
3700	Head	22.7	2.966	39.368	3.12	37.70	-4.94	4.42	±5	2021/1/30
3900	Head	22.7	3.169	38.630	3.32	37.50	-4.55	3.01	±5	2021/1/30
5250	Head	22.6	4.649	36.233	4.71	35.90	-1.30	0.93	±5	2021/1/24
5600	Head	22.5	4.995	35.613	5.07	35.50	-1.48	0.32	±5	2021/1/26
5750	Head	22.9	5.226	35.309	5.22	35.40	0.11	-0.26	±5	2021/1/28

12.3 System Performance Check Results

Comparing to the original SAR value provided by SPEAG, the verification data should be within its specification of 10 %. Below table shows the target SAR and measured SAR after normalized to 1W input power. The table below indicates the system performance check can meet the variation criterion and the plots can be referred to Appendix A of this report.

<1g SAR>

Date	Frequency (MHz)	Tissue Type	Input Power (mW)	Dipole S/N	Probe S/N	DAE S/N	Measured 1g SAR (W/kg)	Targeted 1g SAR (W/kg)	Normalized 1g SAR (W/kg)	Deviation (%)
2021/1/12	750	Head	250	1087	3857	1358	2.18	8.36	8.72	4.31
2021/1/14	835	Head	250	4d151	3857	1358	2.53	9.30	10.12	8.82
2021/1/16	1750	Head	250	1090	3857	1358	9.06	36.40	36.24	-0.44
2021/1/18	1900	Head	250	5d170	3857	1358	9.41	39.00	37.64	-3.49
2021/1/20	2450	Head	250	908	3857	1358	13.00	52.80	52	-1.52
2021/1/22	2600	Head	250	1061	3857	1358	13.60	56.60	54.4	-3.89
2021/1/30	3700	Head	100	1008	3857	1358	7.18	67.60	71.8	6.21
2021/1/30	3900	Head	100	1022	3857	1358	6.46	70.50	64.6	-8.37
2021/1/24	5250	Head	100	1113	3857	1358	7.77	80.50	77.7	-3.48
2021/1/26	5600	Head	100	1113	3857	1358	7.80	83.40	78	-6.47
2021/1/28	5750	Head	100	1113	3857	1358	7.51	80.00	75.1	-6.13

<10g SAR>

Date	Frequency (MHz)	Tissue Type	Input Power (mW)	Dipole S/N	Probe S/N	DAE S/N	Measured 10g SAR (W/kg)	Targeted 10g SAR (W/kg)	Normalized 10g SAR (W/kg)	Deviation (%)
2021/1/24	5250	Head	100	1113	3857	1358	2.20	23.10	22	-4.76
2021/1/26	5600	Head	100	1113	3857	1358	2.21	23.80	22.1	-7.14

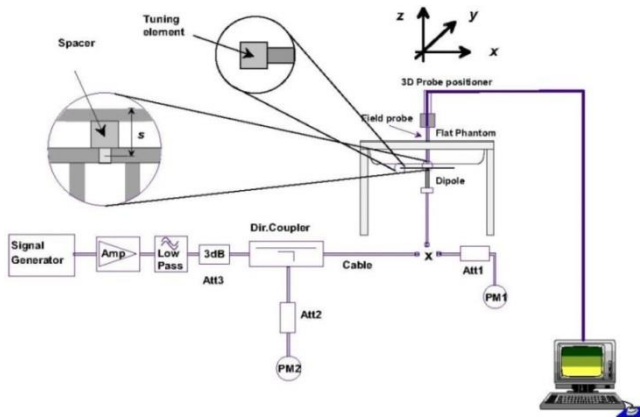

Fig 11.3.1 System Performance Check Setup



Fig 11.3.2 Setup Photo

13. RF Exposure Positions

13.1 Ear and handset reference point

Figure 12.1.1 shows the front, back, and side views of the SAM phantom. The center-of-mouth reference point is labeled “M,” the left ear reference point (ERP) is marked “LE,” and the right ERP is marked “RE.” Each ERP is 15 mm along the B-M (back-mouth) line behind the entrance-to-ear-canal (EEC) point, as shown in Figure 12.1.2 The Reference Plane is defined as passing through the two ear reference points and point M. The line N-F (neck-front), also called the reference pivoting line, is normal to the Reference Plane and perpendicular to both a line passing through RE and LE and the B-M line (see Figure 12.1.3). Both N-F and B-M lines should be marked on the exterior of the phantom shell to facilitate handset positioning. Posterior to the N-F line the ear shape is a flat surface with 6 mm thickness at each ERP, and forward of the N-F line the ear is truncated, as illustrated in Figure 12.1.2. The ear truncation is introduced to preclude the ear lobe from interfering with handset tilt, which could lead to unstable positioning at the cheek.

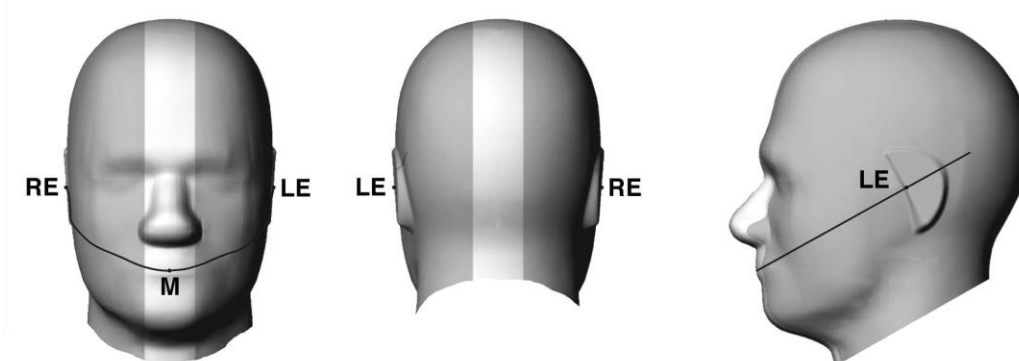

Fig 12.1.1 Front, back, and side views of SAM twin phantom

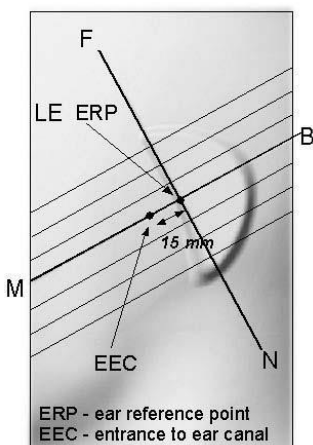

Fig 12.1.2 Close-up side view of phantom showing the ear region.

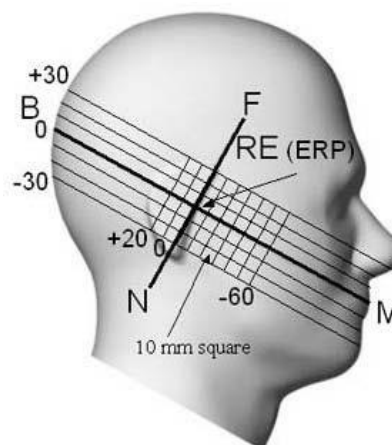

Fig 12.1.3 Side view of the phantom showing relevant markings and seven cross-sectional plane locations

13.2 Definition of the cheek position

1. Ready the handset for talk operation, if necessary. For example, for handsets with a cover piece (flip cover), open the cover. If the handset can transmit with the cover closed, both configurations must be tested.
2. Define two imaginary lines on the handset—the vertical centerline and the horizontal line. The vertical centerline passes through two points on the front side of the handset—the midpoint of the width w_t of the handset at the level of the acoustic output (point A in Figure 12.2.1 and Figure 12.2.2), and the midpoint of the width w_b of the bottom of the handset (point B). The horizontal line is perpendicular to the vertical centerline and passes through the center of the acoustic output (see Figure 12.2.1). The two lines intersect at point A. Note that for many handsets, point A coincides with the center of the acoustic output; however, the acoustic output may be located elsewhere on the horizontal line. Also note that the vertical centerline is not necessarily parallel to the front face of the handset (see Figure 12.2.2), especially for clamshell handsets, handsets with flip covers, and other irregularly-shaped handsets.
3. Position the handset close to the surface of the phantom such that point A is on the (virtual) extension of the line passing through points RE and LE on the phantom (see Figure 12.2.3), such that the plane defined by the vertical centerline and the horizontal line of the handset is approximately parallel to the sagittal plane of the phantom.
4. Translate the handset towards the phantom along the line passing through RE and LE until handset point A touches the pinna at the ERP.
5. While maintaining the handset in this plane, rotate it around the LE-RE line until the vertical centerline is in the plane normal to the plane containing B-M and N-F lines, i.e., the Reference Plane.
6. Rotate the handset around the vertical centerline until the handset (horizontal line) is parallel to the N-F line.
7. While maintaining the vertical centerline in the Reference Plane, keeping point A on the line passing through RE and LE, and maintaining the handset contact with the pinna, rotate the handset about the N-F line until any point on the handset is in contact with a phantom point below the pinna on the cheek. See Figure 12.2.3. The actual rotation angles should be documented in the test report.

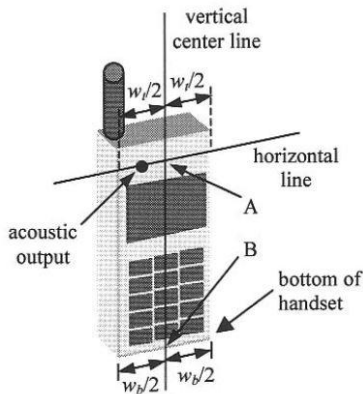

Fig 12.2.1 Handset vertical and horizontal reference lines—“fixed case”

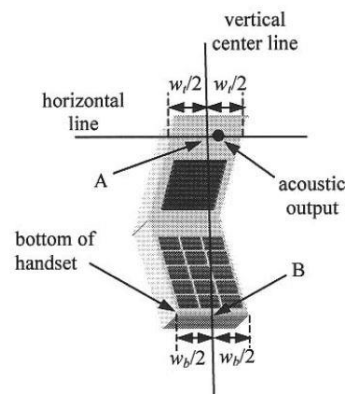

Fig 12.2.2 Handset vertical and horizontal reference lines—“clam-shell case”

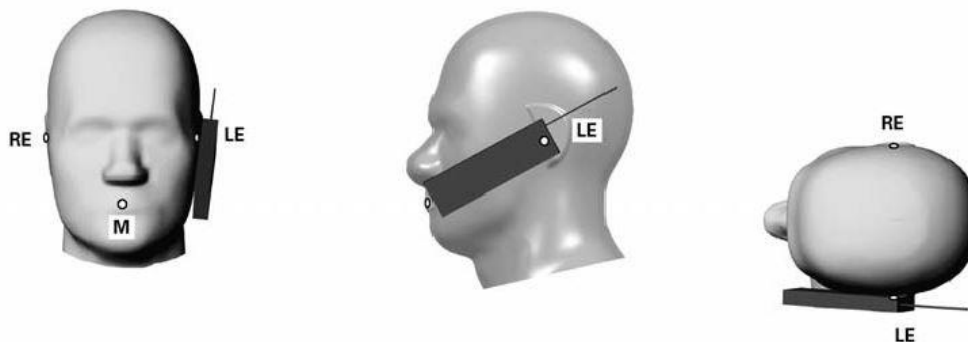

Fig 12.2.3 cheek or touch position. The reference points for the right ear (RE), left ear (LE), and mouth (M), which establish the Reference Plane for handset positioning, are indicated.

13.3 Definition of the tilt position

1. Ready the handset for talk operation, if necessary. For example, for handsets with a cover piece (flip cover), open the cover. If the handset can transmit with the cover closed, both configurations must be tested.
2. While maintaining the orientation of the handset, move the handset away from the pinna along the line passing through RE and LE far enough to allow a rotation of the handset away from the cheek by 15°.
3. Rotate the handset around the horizontal line by 15°.
4. While maintaining the orientation of the handset, move the handset towards the phantom on the line passing through RE and LE until any part of the handset touches the ear. The tilt position is obtained when the contact point is on the pinna. See Figure 12.3.1. If contact occurs at any location other than the pinna, e.g., the antenna at the back of the phantom head, the angle of the handset should be reduced. In this case, the tilt position is obtained if any point on the handset is in contact with the pinna and a second point

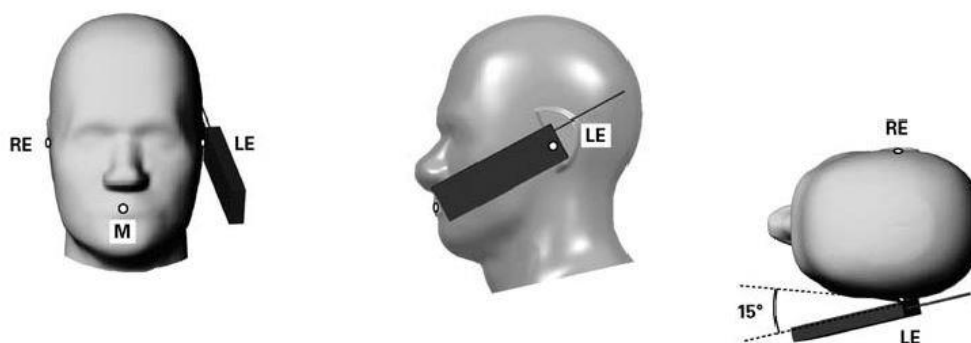

Fig 12.3.1 Tilt position. The reference points for the right ear (RE), left ear (LE), and mouth (M), which define the Reference Plane for handset positioning, are indicated.

13.4 Body Worn Accessory

Body-worn operating configurations are tested with the belt-clips and holsters attached to the device and positioned against a flat phantom in a normal use configuration (see Figure 12.4). Per KDB648474 D04v01r03, body-worn accessory exposure is typically related to voice mode operations when handsets are carried in body-worn accessories. The body-worn accessory procedures in FCC KDB 447498 D01v06 should be used to test for body-worn accessory SAR compliance, without a headset connected to it. This enables the test results for such configuration to be compatible with that required for hotspot mode when the body-worn accessory test separation distance is greater than or equal to that required for hotspot mode, when applicable. When the reported SAR for body-worn accessory, measured without a headset connected to the handset is $> 1.2 \text{ W/kg}$, the highest reported SAR configuration for that wireless mode and frequency band should be repeated for that body-worn accessory with a headset attached to the handset.

Accessories for body-worn operation configurations are divided into two categories: those that do not contain metallic components and those that do contain metallic components. When multiple accessories that do not contain metallic components are supplied with the device, the device is tested with only the accessory that dictates the closest spacing to the body. Then multiple accessories that contain metallic components are tested with the device with each accessory. If multiple accessories share an identical metallic component (i.e. the same metallic belt-clip used with different holsters with no other metallic components) only the accessory that dictates the closest spacing to the body is tested.

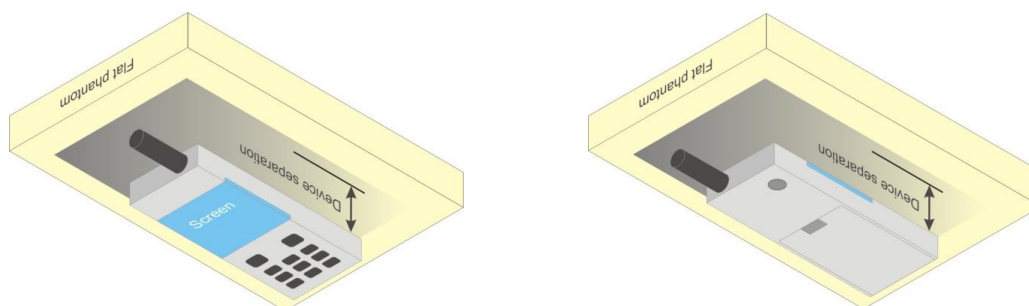

Fig 12.4 Body Worn Position

13.5 Product Specific 10g SAR Exposure

For smart phones with a display diagonal dimension > 15.0 cm or an overall diagonal dimension > 16.0 cm that provide similar mobile web access and multimedia support found in mini-tablets or UMPC mini-tablets that support voice calls next to the ear, According to KDB648474 D04v01r03, the following phablet procedures should be applied to evaluate SAR compliance for each applicable wireless modes and frequency band. Devices marketed as phablets, regardless of form factors and operating characteristics must be tested as a phablet to determine SAR compliance

1. The normally required head and body-worn accessory SAR test procedures for handsets, including hotspot mode, must be applied.
2. The UMPC mini-tablet procedures must also be applied to test the SAR of all surfaces and edges with an antenna located at ≤ 25 mm from that surface or edge, in direct contact with a flat phantom, for 10-g extremity SAR according to the body-equivalent tissue dielectric parameters in KDB 865664 to address interactive hand use exposure conditions.6 The UMPC mini-tablet 1-g SAR at 5 mm is not required. When hotspot mode applies, 10-g extremity SAR is required only for the surfaces and edges with hotspot mode 1-g reported SAR > 1.2 W/kg.

13.6 Wireless Router

Some battery-operated handsets have the capability to transmit and receive user through simultaneous transmission of WIFI simultaneously with a separate licensed transmitter. The FCC has provided guidance in FCC KDB Publication 941225 D06 v02r01 where SAR test considerations for handsets ($L \times W \geq 9$ cm x 5 cm) are based on a composite test separation DSItance of 10mm from the front, back and edges of the device containing transmitting antennas within 2.5cm of their edges, determined from general mixed use conditions for this type of devices. Since the hotspot SAR results may overlap with the body-worn accessory SAR requirements, the more conservative configurations can be considered, thus excluding some body-worn accessory SAR tests.

When the user enables the personal wireless router functions for the handset, actual operations include simultaneous transmission of both the WIFI transmitter and another licensed transmitter. Both transmitters often do not transmit at the same transmitting frequency and thus cannot be evaluated for SAR under actual use conditions due to the limitations of the SAR assessment probes. Therefore, SAR must be evaluated for each frequency transmission and mode separately and spatially summed with the WIFI transmitter according to FCC KDB Publication 447498 D01v06 publication procedures. The "Portable Hotspot" feature on the handset was NOT activated during SAR assessments, to ensure the SAR measurements were evaluated for a single transmission frequency RF signal at a time.

14. Conducted RF Output Power (Unit: dBm)

The detailed conducted power table can refer to Appendix E.

<GSM Conducted Power>

1. Per KDB 447498 D01v06, the maximum output power channel is used for SAR testing and for further SAR test reduction.
2. Per KDB 941225 D01v03r01, for SAR test reduction for GSM / GPRS / EDGE modes is determined by the source-based time-averaged output power including tune-up tolerance. The mode with highest specified time-averaged output power should be tested for SAR compliance in the applicable exposure conditions. For modes with the same specified maximum output power and tolerance, the higher number time-slot configuration should be tested. Therefore, the GPRS 4Tx slots for GSM850/GSM1900 are considered as the primary mode.
3. Other configurations of GSM / GPRS / EDGE are considered as secondary modes. The 3G SAR test reduction procedure is applied, when the maximum output power and tune-up tolerance specified for production units in a secondary mode is $\leq 1/4$ dB higher than the primary mode, SAR measurement is not required for the secondary mode.

<WCDMA Conducted Power>

1. The following tests were conducted according to the test requirements outlines in 3GPP TS 34.121 specification.
2. The procedures in KDB 941225 D01v03r01 are applied for 3GPP Rel. 6 HSPA to configure the device in the required sub-test mode(s) to determine SAR test exclusion.
3. For DC-HSDPA, the device was configured according to the H-Set 12, Fixed Reference Channel (FRC) configuration in Table C.8.1.12 of 3GPP TS 34.121-1, with the primary and the secondary serving HS-DSCH Cell enabled during the power measurement.

A summary of these settings are illustrated below:

HSDPA Setup Configuration:

- a. The EUT was connected to Base Station Agilent E5515C referred to the Setup Configuration.
- b. The RF path losses were compensated into the measurements.
- c. A call was established between EUT and Base Station with following setting:
 - i. Set Gain Factors (β_c and β_d) and parameters were set according to each
 - ii. Specific sub-test in the following table, C10.1.4, quoted from the TS 34.121
 - iii. Set RMC 12.2Kbps + HSDPA mode.
 - iv. Set Cell Power = -86 dBm
 - v. Set HS-DSCH Configuration Type to FRC (H-set 1, QPSK)
 - vi. Select HSDPA Uplink Parameters
 - vii. Set Delta ACK, Delta NACK and Delta CQI = 8
 - viii. Set Ack-Nack Repetition Factor to 3
 - ix. Set CQI Feedback Cycle (k) to 4 ms
 - x. Set CQI Repetition Factor to 2
 - xi. Power Ctrl Mode = All Up bits
- d. The transmitted maximum output power was recorded.

Table C.10.1.4: β values for transmitter characteristics tests with HS-DPCCH

Sub-test	β_c	β_d	β_d (SF)	β_o/β_d	β_{HS} (Note 1, Note 2)	CM (dB) (Note 3)	MPR (dB) (Note 3)
1	2/15	15/15	64	2/15	4/15	0.0	0.0
2	12/15 (Note 4)	15/15 (Note 4)	64	12/15 (Note 4)	24/15	1.0	0.0
3	15/15	8/15	64	15/8	30/15	1.5	0.5
4	15/15	4/15	64	15/4	30/15	1.5	0.5

Note 1: Δ_{ACK} , Δ_{NACK} and $\Delta_{CQI} = 30/15$ with $\beta_{HS} = 30/15 * \beta_c$.

Note 2: For the HS-DPCCH power mask requirement test in clause 5.2C, 5.7A, and the Error Vector Magnitude (EVM) with HS-DPCCH test in clause 5.13.1A, and HSDPA EVM with phase discontinuity in clause 5.13.1AA, Δ_{ACK} and $\Delta_{NACK} = 30/15$ with $\beta_{HS} = 30/15 * \beta_c$, and $\Delta_{CQI} = 24/15$ with $\beta_{HS} = 24/15 * \beta_c$.

Note 3: CM = 1 for $\beta_o/\beta_d = 12/15$, $\beta_{HS}/\beta_c = 24/15$. For all other combinations of DPDCH, DPCCH and HS-DPCCH the MPR is based on the relative CM difference. This is applicable for only UEs that support HSDPA in release 6 and later releases.

Note 4: For subtest 2 the β_o/β_d ratio of 12/15 for the TFC during the measurement period (TF1, TF0) is achieved by setting the signalled gain factors for the reference TFC (TF1, TF1) to $\beta_c = 11/15$ and $\beta_d = 15/15$.

Setup Configuration

HSUPA Setup Configuration:

- a. The EUT was connected to Base Station Agilent E5515C referred to the Setup Configuration.
- b. The RF path losses were compensated into the measurements.
- c. A call was established between EUT and Base Station with following setting * :
 - i. Call Configs = 5.2B, 5.9B, 5.10B, and 5.13.2B with QPSK
 - ii. Set the Gain Factors (β_c and β_d) and parameters (AG Index) were set according to each specific sub-test in the following table, C11.1.3, quoted from the TS 34.121
 - iii. Set Cell Power = -86 dBm
 - iv. Set Channel Type = 12.2k + HSPA
 - v. Set UE Target Power
 - vi. Power Ctrl Mode= Alternating bits
 - vii. Set and observe the E-TFCI
 - viii. Confirm that E-TFCI is equal to the target E-TFCI of 75 for sub-test 1, and other subtest's E-TFCI
- d. The transmitted maximum output power was recorded.

Table C.11.1.3: β values for transmitter characteristics tests with HS-DPCCH and E-DCH

Sub-test	β_c	β_d	β_d (SF)	β_c/β_d	β_{HS} (Note1)	β_{ec}	β_{ed} (Note 4) (Note 5)	β_{ed} (SF)	β_{ed} (Codes)	CM (dB) (Note 2)	MPR (dB) (Note 2) (Note 6)	AG Index (Note 5)	E-TFCI
1	11/15 (Note 3)	15/15 (Note 3)	64	11/15 (Note 3)	22/15	209/25	1309/225	4	1	1.0	0.0	20	75
2	6/15	15/15	64	6/15	12/15	12/15	94/75	4	1	3.0	2.0	12	67
3	15/15	9/15	64	15/9	30/15	30/15	β_{ed1} : 47/15 β_{ed2} : 47/15	4 4	2	2.0	1.0	15	92
4	2/15	15/15	64	2/15	4/15	2/15	56/75	4	1	3.0	2.0	17	71
5	15/15	0	-	-	5/15	5/15	47/15	4	1	1.0	0.0	12	67

Note 1: For sub-test 1 to 4, Δ_{ACK} , Δ_{NACK} and $\Delta_{CQI} = 30/15$ with $\beta_{hs} = 30/15 * \beta_c$. For sub-test 5, Δ_{ACK} , Δ_{NACK} and $\Delta_{CQI} = 5/15$ with $\beta_{hs} = 5/15 * \beta_c$.

Note 2: CM = 1 for $\beta_c/\beta_d = 12/15$, $\beta_{hs}/\beta_c = 24/15$. For all other combinations of DPDCH, DPCCH, HS-DPCCH, E-DPDCH and E-DPCCH the MPR is based on the relative CM difference.

Note 3: For subtest 1 the β_c/β_d ratio of 11/15 for the TFC during the measurement period (TF1, TF0) is achieved by setting the signalled gain factors for the reference TFC (TF1, TF0) to $\beta_c = 10/15$ and $\beta_d = 15/15$.

Note 4: In case of testing by UE using E-DPDCH Physical Layer category 1, Sub-test 3 is omitted according to TS25.306 Table 5.1g.

Note 5: β_{ed} can not be set directly; it is set by Absolute Grant Value.

Note 6: For subtests 2, 3 and 4, UE may perform E-DPDCH power scaling at max power which could results in slightly smaller MPR values.

Setup Configuration

DC-HSDPA 3GPP release 8 Setup Configuration:

- a. The EUT was connected to Base Station referred to the Setup Configuration below
- b. The RF path losses were compensated into the measurements.
- c. A call was established between EUT and Base Station with following setting:
 - i. Set RMC 12.2Kbps + HSDPA mode.
 - ii. Set Cell Power = -25 dBm
 - iii. Set HS-DSCH Configuration Type to FRC (H-set 12, QPSK)
 - iv. Select HSDPA Uplink Parameters
 - v. Set Gain Factors (β_c and β_d) and parameters were set according to each Specific sub-test in the following table, C10.1.4, quoted from the TS 34.121
 - a). Subtest 1: $\beta_c/\beta_d=2/15$
 - b). Subtest 2: $\beta_c/\beta_d=12/15$
 - c). Subtest 3: $\beta_c/\beta_d=15/8$
 - d). Subtest 4: $\beta_c/\beta_d=15/4$
 - vi. Set Delta ACK, Delta NACK and Delta CQI = 8
 - vii. Set Ack-Nack Repetition Factor to 3
 - viii. Set CQI Feedback Cycle (k) to 4 ms
 - ix. Set CQI Repetition Factor to 2
 - x. Power Ctrl Mode = All Up bits
- d. The transmitted maximum output power was recorded.

The following tests were conducted according to the test requirements outlines in 3GPP TS 34.121 specification. A summary of these settings are illustrated below:

C.8.1.12 Fixed Reference Channel Definition H-Set 12

Table C.8.1.12: Fixed Reference Channel H-Set 12

Parameter	Unit	Value
Nominal Avg. Inf. Bit Rate	kbps	60
Inter-TTI Distance	TTI's	1
Number of HARQ Processes	Processes	6
Information Bit Payload (N_{INF})	Bits	120
Number Code Blocks	Blocks	1
Binary Channel Bits Per TTI	Bits	960
Total Available SML's in UE	SML's	19200
Number of SML's per HARQ Proc.	SML's	3200
Coding Rate		0.15
Number of Physical Channel Codes	Codes	1
Modulation		QPSK
Note 1: The RMC is intended to be used for DC-HSDPA mode and both cells shall transmit with identical parameters as listed in the table. Note 2: Maximum number of transmission is limited to 1, i.e., retransmission is not allowed. The redundancy and constellation version 0 shall be used.		

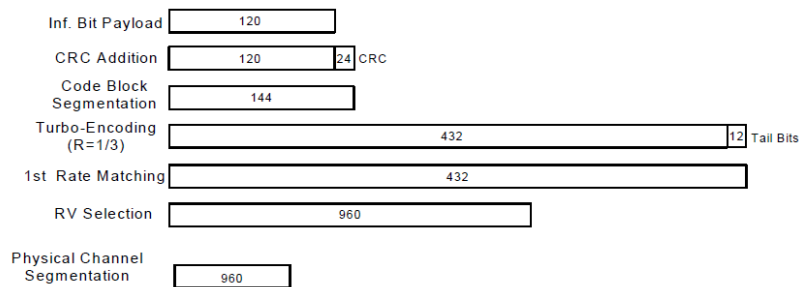

Figure C.8.19: Coding rate for Fixed reference Channel H-Set 12 (QPSK)

Setup Configuration



<WCDMA Conducted Power>

General Note:

1. Per KDB 941225 D01v03r01, for SAR testing is measured using a 12.2 kbps RMC with TPC bits configured to all "1's".
2. Per KDB 941225 D01v03r01, RMC 12.2kbps setting is used to evaluate SAR. The maximum output power and tune-up tolerance specified for production units in HSDPA / HSUPA / DC-HSDPA is $\leq \frac{1}{4}$ dB higher than RMC 12.2Kbps or when the highest reported SAR of the RMC12.2Kbps is scaled by the ratio of specified maximum output power and tune-up tolerance of HSDPA / HSUPA / DC-HSDPA to RMC12.2Kbps and the adjusted SAR is ≤ 1.2 W/kg, SAR measurement is not required for HSDPA / HSUPA / DC-HSDPA, and according to the following RF output power, the output power results of the secondary modes (HSDPA / HSUPA / DC-HSDPA) are less than $\frac{1}{4}$ dB higher than the primary modes; therefore, SAR measurement is not required for HSDPA / HSUPA / DC-HSDPA

<LTE Conducted Power>

General Note:

1. Anritsu MT8820C base station simulator was used to setup the connection with EUT; the frequency band, channel bandwidth, RB allocation configuration, modulation type are set in the base station simulator to configure EUT transmitting at maximum power and at different configurations which are requested to be reported to FCC, for conducted power measurement and SAR testing.
2. Per KDB 941225 D05v02r05, when a properly configured base station simulator is used for the SAR and power measurements, spectrum plots for each RB allocation and offset configuration is not required.
3. Per KDB 941225 D05v02r05, start with the largest channel bandwidth and measure SAR for QPSK with 1 RB allocation, using the RB offset and required test channel combination with the highest maximum output power for RB offsets at the upper edge, middle and lower edge of each required test channel.
4. Per KDB 941225 D05v02r05, 50% RB allocation for QPSK SAR testing follows 1RB QPSK allocation procedure.
5. Per KDB 941225 D05v02r05, for QPSK with 100% RB allocation, SAR is not required when the highest maximum output power for 100 % RB allocation is less than the highest maximum output power in 50% and 1 RB allocations and the highest reported SAR for 1 RB and 50% RB allocation are ≤ 0.8 W/kg. Otherwise, SAR is measured for the highest output power channel; and if the reported SAR is > 1.45 W/kg, the remaining required test channels must also be tested.
6. Per KDB 941225 D05v02r05, 16QAM/64QAM output power for each RB allocation configuration is $>$ not $\frac{1}{2}$ dB higher than the same configuration in QPSK and the reported SAR for the QPSK configuration is ≤ 1.45 W/kg; Per KDB 941225 D05v02r05, 16QAM/64QAM SAR testing is not required.
7. Per KDB 941225 D05v02r05, smaller bandwidth output power for each RB allocation configuration is $>$ not $\frac{1}{2}$ dB higher than the same configuration in the largest supported bandwidth, and the reported SAR for the largest supported bandwidth is ≤ 1.45 W/kg; Per KDB 941225 D05v02r05, smaller bandwidth SAR testing is not required.
8. For LTE B4 / B5 / B12 / B17 / B38 the maximum bandwidth does not support three non-overlapping channels, per KDB 941225 D05v02r05, when a device supports overlapping channel assignment in a channel bandwidth configuration, the middle channel of the group of overlapping channels should be selected for testing.
9. LTE B4 / B17 / B38 SAR test was covered by B66 / B12 / B41; according to April 2015 TCB workshop, SAR test for overlapping LTE bands can be reduced if
 - a. the maximum output power, including tolerance, for the smaller band is \leq the larger band to qualify for the SAR test exclusion
 - b. the channel bandwidth and other operating parameters for the smaller band are fully supported by the larger band
10. According to 2017 TCB workshop, for 64 QAM and 16 QAM should be verified by checking the signal constellation with a call box to avoid incorrect maximum power levels due to MPR and other requirements associated with signal modulation, and the following figure is taken from the "Fundamental Measurement >> Modulation Analysis >> constellation" mode of the device connect to the MT8821C base station, therefore, the device 64QAM and 16QAM signal modulation are correct.

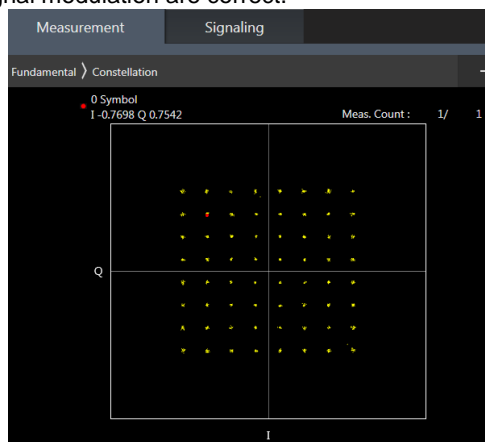

64QAM



16QAM

<TDD LTE SAR Measurement>

TDD LTE configuration setup for SAR measurement

SAR was tested with a fixed periodic duty factor according to the highest transmission duty factor implemented for the device and supported by 3GPP.

- a. 3GPP TS 36.211 section 4.2 for Type 2 Frame Structure and Table 4.2-2 for uplink-downlink configurations
- b. "special subframe S" contains both uplink and downlink transmissions, it has been taken into consideration to determine the transmission duty factor according to the worst case uplink and downlink cyclic prefix requirements for UpPTS
- c. Establishing connections with base station simulators ensure a consistent means for testing SAR and recommended for evaluating SAR. The Anritsu MT8820C (firmware: #22.52#004) was used for LTE output power measurements and SAR testing.

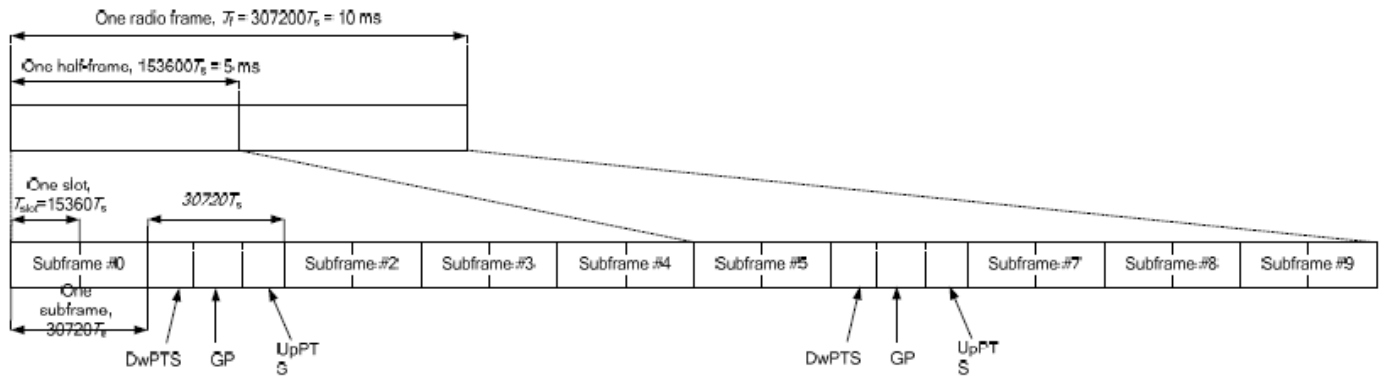

Figure 4.2-1: Frame structure type 2 (for 5 ms switch-point periodicity).

Table 4.2-2: Uplink-downlink configurations.

Uplink-downlink configuration	Downlink-to-Uplink Switch-point periodicity	Subframe number									
		0	1	2	3	4	5	6	7	8	9
0	5 ms	D	S	U	U	U	D	S	U	U	U
1	5 ms	D	S	U	U	D	D	S	U	U	D
2	5 ms	D	S	U	D	D	D	S	U	D	D
3	10 ms	D	S	U	U	U	D	D	D	D	D
4	10 ms	D	S	U	U	D	D	D	D	D	D
5	10 ms	D	S	U	D	D	D	D	D	D	D
6	5 ms	D	S	U	U	U	D	S	U	U	D

Table 4.2-1: Configuration of special subframe (lengths of DwPTS/GP/UpPTS).

Special subframe configuration	Normal cyclic prefix in downlink			Extended cyclic prefix in downlink		
	DwPTS	UpPTS		DwPTS	UpPTS	
		Normal cyclic prefix in uplink	Extended cyclic prefix in uplink		Normal cyclic prefix in uplink	Extended cyclic prefix in uplink
0	$6592 \cdot T_s$	$2192 \cdot T_s$	$2560 \cdot T_s$	$7680 \cdot T_s$	$2192 \cdot T_s$	$2560 \cdot T_s$
1	$19760 \cdot T_s$			$20480 \cdot T_s$		
2	$21952 \cdot T_s$			$23040 \cdot T_s$		
3	$24144 \cdot T_s$			$25600 \cdot T_s$		
4	$26336 \cdot T_s$	$4384 \cdot T_s$	$5120 \cdot T_s$	$7680 \cdot T_s$	$4384 \cdot T_s$	$5120 \cdot T_s$
5	$6592 \cdot T_s$			$20480 \cdot T_s$		
6	$19760 \cdot T_s$			$23040 \cdot T_s$		
7	$21952 \cdot T_s$	$4384 \cdot T_s$	$5120 \cdot T_s$	$12800 \cdot T_s$	$4384 \cdot T_s$	$5120 \cdot T_s$
8	$24144 \cdot T_s$			-		
9	$13168 \cdot T_s$	-	-	-	-	-

Special subframe (30720·T _s): Normal cyclic prefix in downlink (UpPTS)			
	Special subframe configuration	Normal cyclic prefix in uplink	Extended cyclic prefix in uplink
Uplink duty factor in one special subframe	0~4	7.13%	8.33%
	5~9	14.3%	16.7%

Special subframe(30720·T _s): Extended cyclic prefix in downlink (UpPTS)			
	Special subframe configuration	Normal cyclic prefix in uplink	Extended cyclic prefix in uplink
Uplink duty factor in one special subframe	0~3	7.13%	8.33%
	4~7	14.3%	16.7%

The highest duty factor is resulted from:

For LTE Band 41 Power class 3

- i. Uplink-downlink configuration: 0. In a half-frame consisted of 5 subframes, uplink operation is in 3 uplink subframes and 1 special subframe.
- ii. special subframe configuration: 5-9 for normal cyclic prefix in downlink, 4-7 for extended cyclic prefix in downlink
- iii. for special subframe with extended cyclic prefix in uplink, the total uplink duty factor in one half-frame is: $(3+0.167)/5 = 63.3\%$
- iv. for special subframe with normal cyclic prefix in uplink, the total uplink duty factor in one half-frame is: $(3+0.143)/5 = 62.9\%$
- v. For TDD LTE SAR measurement, the duty cycle 1:1.59 (62.9 %) was used perform testing and considering the theoretical duty cycle of 63.3% for extended cyclic prefix in the uplink, and the theoretical duty cycle of 62.9% for normal cyclic prefix in uplink, a scaling factor of extended cyclic prefix $63.3\%/62.9\% = 1.006$ is applied to scale-up the measured SAR result. The scaled TDD LTE SAR = measured SAR (W/kg)* Tune-up Scaling Factor* scaling factor for extended cyclic prefix.

<LTE Carrier Aggregation>

General Note:

1. This device supports Carrier Aggregation on downlink for inter and intra band. For the device supports bands and bandwidths and configurations are provided as follow table was according to 3GPP.
2. In applying the existing power measurement procedures of KDB 941225 D05A for DL CA SAR test exclusion, only the subset with the largest number of combinations of frequency bands and CCs in each row need combination, and for this device that all the configurations were choose to power measurement.
3. The gray color table is covered by other combinations and no need to verify power.

2CC Downlink Carrier Aggregation			3CC Downlink Carrier Aggregation		
Number	Combination	Covered by Measurement Superset	Number	Combination	Covered by Measurement Superset
2CC #1	CA_2C		3CC #1	CA_2A-7C	4CC #1
2CC #2	CA_7A-7A	3CC #4	3CC #2	CA_2A-4A-5A	
2CC #3	CA_41A-41A		3CC #3	CA_2A-4A-7A	4CC #1
2CC #4	CA_66A-66A	5CC #1	3CC #4	CA_2A-7A-7A	
2CC #5	CA_2A-4A	3CC #2	3CC #5	CA_4A-7C	4CC #1
2CC #6	CA_2A-5A	3CC #2	3CC #6	CA_5A-7A-7A	
2CC #7	CA_2A-7A	3CC #4	3CC #7	CA_5A-7C	5CC #1
2CC #8	CA_4A-5A	3CC #2	3CC #8	CA_5A-7A-66A	5CC #1
2CC #9	CA_4A-7A	4CC #1	3CC #9	CA_5A-66A-66A	5CC #1
2CC #10	CA_5A-7A	3CC #6	3CC #10	CA_7A-66A-66A	5CC #1
2CC #11	CA_5A-66A	5CC #1			

4CC Downlink Carrier Aggregation			5CC Downlink Carrier Aggregation		
Number	Combination	Covered by Measurement Superset	Number	Combination	Covered by Measurement Superset
4CC #1	CA_2A-4A-7C		5CC #1	CA_5A-7C-66A-66A	
4CC #2	CA_5A-7C-66A	5CC #1			
4CC #3	CA_5A-7A-66A-66A	5CC #1			
4CC #4	CA_7C-66A-66A	5CC #1			

4X4 MIMO	WWAN Band
	LTE Band: B4 / B7 / B38 / B41

LTE Carrier Aggregation Conducted Power (Downlink)

- i. According to KDB941225 D05A v01r02, Uplink maximum output power measurement with downlink carrier aggregation active should be measured, using the highest output channel measured without downlink carrier aggregation, to confirm that uplink maximum output power with downlink carrier aggregation active remains within the specified tune-up tolerance limits and not more than ¼ dB higher than the maximum output measured without downlink carrier aggregation active.
- ii. Uplink maximum output power with downlink carrier aggregation active does not show more than ¼ dB higher than the maximum output power without downlink carrier aggregation active, therefore SAR evaluation with downlink carrier aggregation active can be excluded.
- iii. The device supports downlink two carrier aggregation. For power measurement were control and acknowledge data is sent on uplink channels that operate identical to specifications when downlink carrier aggregation is inactive.
- iv. Selected highest measured power when downlink carrier aggregation is inactive for conducted power comparison with downlink carrier aggregation is active, to confirm that when downlink carrier aggregation is active uplink maximum output power remains within the specified tune-up tolerance limits and not more than ¼ dB higher than the maximum output power measured when downlink carrier aggregation inactive.
- v. For inter-band CA, the SCC selected highest bandwidth and near the middle of its transmission band. For SCC DL RB size and offset will base on the PCC corresponding RB allocation.
- vi. For non-contiguous intra-band CA, the SCC selected to provide maximum separation from the PCC and must remain fully within the downlink transmission band.
- vii. For Intra-band, contiguous CA, the downlink channels selected to perform the uplink power measurement must satisfy 3GPP channel spacing (5.4.1A of 3GPP TS 36.521 or equivalent) and channel bandwidth (5.4.2A) requirements.

$$\text{Nominal channel spacing} = \left\lceil \frac{BW_{\text{Channel}(1)} + BW_{\text{Channel}(2)} - 0.1|BW_{\text{Channel}(1)} - BW_{\text{Channel}(2)}|}{0.6} \right\rceil 0.3 \text{ [MHz]}$$

LTE Carrier Aggregation Conducted Power (Uplink)

1. This device supports uplink carrier aggregation for LTE CA_7C, LTE CA_38C with a maximum of two 20MHz component carriers. For intra band contiguous carrier aggregation scenarios, 3GPP 36.101 Table 6.2.2A-1 specifies that the aggregate maximum allowed output power is equivalent to the single carrier scenario. For the non-contiguously allocated resource blocks which the MPR level is determined by various RB separation and RB sizes requirement, and the allowed MPR levels, settings and the conducted powers are permanently implemented in this device per the 3GPP 36.36.101 section 6.2.3A.1.3 requirements.
2. According to FCC guidance, the output power with uplink CA active was measured for the high / middle / low channel configuration with the highest reported SAR for each exposure condition, the power was measured with wideband signal integration over both component carriers.
3. In applying the power measurement procedures of KDB 941225 D05A for DL CA to qualify for UL SAR test exclusion, power measurement is required only for the subset in each row with the largest combination of frequency bands and CCs
4. Maximum output power measurement is required for each UL CA configuration for the required test channels described in KDB 941225 D05. The required test channel should be associated with the UL PCC. For channels at the ends of a frequency band, the SCC and subsequent CCs are added to the side within the transmission band. Otherwise, the CCs should be added alternatively to either side of the PCC.

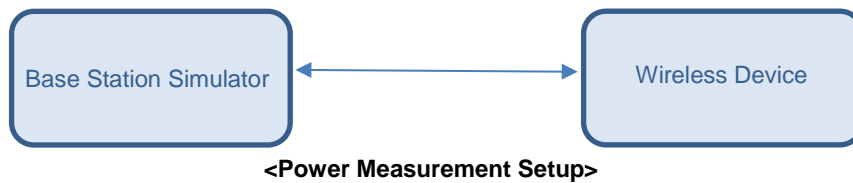

5G NR Output Power (Unit: dBm)

General Note:

1. 5G NR n5, n7 supports NSA operations, and n7, n41, n77 supports SA operations.
2. For 5G NR test procedure was following step similar FCC KDB 941225 D05:
 - a. For DFT-OFDM and CP-OFDM output power measurement reduction, according to 38.101 maximum power reduction for power class2 and 3, the CP-OFDM mode will not higher than DFT-OFDM mode, therefore, similar FCC KDB 941225 D05 procedure for other modulation output power for each RB allocation configuration is > not ½ dB higher than the same configuration in DFT-QPSK and the reported SAR for the DFT-QPSK configuration is ≤ 1.45 W/kg; CP-OFDM testing is not required.
 - b. For DFT-OFDM output power measurement reduction, according to 38.101 maximum power reduction for power class2 and 3, for 16QAM/64QMA/256QAM and smaller bandwidth output power will spot check largest channel bandwidth worst RB configuration to ensure the 16QAM/64QMA/256QAM and smaller bandwidth output power will not ½ dB higher than the same configuration in the largest supported bandwidth.
 - c. SAR testing start with the largest channel bandwidth and measure SAR for PI/2 BPSK with 1 RB allocation, using the RB offset and required test channel combination with the highest maximum output power for RB offsets at the upper edge, middle and lower edge of each required test channel
 - d. 50% RB allocation for PI/2 BPSK SAR testing follows 1RB PI/2 BPSK allocation procedure
 - e. PI/2 BPSK with 100% RB allocation, SAR is not required when the highest maximum output power for 100 % RB allocation is less than the highest maximum output power in 50% and 1 RB allocations and the highest reported SAR for 1 RB and 50% RB allocation are ≤ 0.8 W/kg. Otherwise, SAR is measured for the highest output power channel; and if the reported SAR is > 1.45 W/kg, the remaining required test channels must also be tested
 - f. QPSK/16QAM/64QAM/256QAM output powers according to 3GPP MPR will not ½ dB higher than the same configuration in PI/2 BPSK, also reported SAR for the PI/2 BPSK configuration is less than 1.45 W/kg, QPSK/16QAM/64QAM/256QAM SAR testing are not required.
 - g. Smaller bandwidth output power for each RB allocation configuration for this device will not ½ dB higher than the same configuration in the largest supported bandwidth, and the reported SAR for the largest supported bandwidth is ≤ 1.45 W/kg, smaller bandwidth SAR testing is not required for this device
3. Due to test setup limitations, SAR testing for NR was performed using Factory Test Mode software to establish the connection and perform SAR with 100% transmission.
4. 5G NR n77 supports HPUE, HPUE power and SAR testing performed separately.
5. 5G NR supports CP-OFDM and DFT-s-OFDM modulation, for DFT-s-OFDM power is higher than CP-OFDM, so only show DFT-s-OFDM power table and chose DFT-s-OFDM to perform SAR testing.
6. For DFT-s-OFDM and CP-OFDM output power measurement reduction, according to 38.101 maximum power reduction for the CP-OFDM mode will not higher than DFT-s-OFDM mode, therefore, CP-OFDM measurement is unnecessary.

<3GPP 38.101 MPR for EN-DC>

Table 6.2.2-1 Maximum power reduction (MPR) for power class 3

Modulation		MPR (dB)		
		Edge RB allocations	Outer RB allocations	Inner RB allocations
DFT-s-OFDM	Pi/2 BPSK	$\leq 3.5^1$	$\leq 1.2^1$	$\leq 0.2^1$
		$\leq 0.5^2$	$\leq 0.5^2$	0 ²
	QPSK		≤ 1	0
	16 QAM		≤ 2	≤ 1
	64 QAM			
CP-OFDM	256 QAM		≤ 2.5	
	QPSK		≤ 4.5	
	16 QAM	≤ 3		≤ 1.5
	64 QAM	≤ 3		≤ 2
	256 QAM		≤ 3.5	

NOTE 1: Applicable for UE operating in TDD mode with Pi/2 BPSK modulation and UE indicates support for UE capability *powerBoosting-pi2BPSK* and if the IE *powerBoostPi2BPSK* is set to 1 and 40 % or less slots in radio frame are used for UL transmission for bands n40, n41, n77, n78 and n79. The reference power of 0 dB MPR is 26 dBm.

NOTE 2: Applicable for UE operating in FDD mode, or in TDD mode in bands other than n40, n41, n77, n78 and n79 with Pi/2 BPSK modulation and if the IE *powerBoostPi2BPSK* is set to 0 and if more than 40 % of slots in radio frame are used for UL transmission for bands n40, n41, n77, n78 and n79.

Table 6.2.2-2 Maximum power reduction (MPR) for power class 2

Modulation		MPR (dB)		
		Edge RB allocations	Outer RB allocations	Inner RB allocations
DFT-s-OFDM	Pi/2 BPSK	≤ 3.5	≤ 0.5	0
	QPSK	≤ 3.5	≤ 1	0
	16 QAM	≤ 3.5	≤ 2	≤ 1
	64 QAM	≤ 3.5		≤ 2.5
	256 QAM		≤ 4.5	
CP-OFDM	QPSK	≤ 3.5	≤ 3	≤ 1.5
	16 QAM	≤ 3.5	≤ 3	≤ 2
	64 QAM		≤ 3.5	
	256 QAM		≤ 6.5	

ENDC				Component list 1		Component list 4		Component list 6		Component list 10		Component list 12		Component list 14	
EN-DC	4G UL	5G-NRUL		4G Ant 1	5G NR Ant 2	4G Ant 1	5G NR Ant 8	4G Ant 1	5G NR Ant 10	4G Ant 2	5G NR Ant 8	4G Ant 2	5G NR Ant 10	4G Ant 4	5G NR Ant 2
n5	DC_7A_n5A	7A--Ant 1&4&8&10	n5A--Ant 2&10	Ant 1	Ant 2			Ant 1	Ant 10					Ant 4	Ant 2
	DC_66A_n5A	66A--Ant 1&4&8&10	n5A--Ant 2&10	Ant 1	Ant 2			Ant 1	Ant 10					Ant 4	Ant 2
n7	DC_5A_n7A	5A--Ant 2&10	n7A--Ant 8&10							Ant 2	Ant 8	Ant 2	Ant 10		
	DC_66A_n7A	66A--Ant 1&4	n7A--Ant 8&10			Ant 1	Ant 8								

ENDC				Component list 17		Component list 19		Component list 21		Component list 25		Component list 27		Component list 30	
EN-DC	4G UL	5G-NRUL		4G Ant 4	5G NR Ant 8	4G Ant 4	5G NR Ant 10	4G Ant 8	5G NR Ant 2	4G Ant 8	5G NR Ant 10	4G Ant 10	5G NR Ant 2	4G Ant 10	5G NR Ant 8
n5	DC_7A_n5A	7A--Ant 1&4&8&10	n5A--Ant 2&10			Ant 4	Ant 10	Ant 8	Ant 2	Ant 8	Ant 10	Ant 10	Ant 2		
	DC_66A_n5A	66A--Ant 1&4&8&10	n5A--Ant 2&10			Ant 4	Ant 10	Ant 8	Ant 2	Ant 8	Ant 10	Ant 10	Ant 2		
n7	DC_5A_n7A	5A--Ant 2&10	n7A--Ant 8&10											Ant 10	Ant 8
	DC_66A_n7A	66A--Ant 1&4	n7A--Ant 8&10	Ant 4	Ant 8										

<WLAN Conducted Power>

General Note:

1. Per KDB 248227 D01v02r02, SAR test reduction is determined according to 802.11 transmission mode configurations and certain exposure conditions with multiple test positions. In the 2.4 GHz band, separate SAR procedures are applied to DSSS and OFDM configurations to simplify DSSS test requirements. For OFDM, in both 2.4 and 5 GHz bands, an initial test configuration must be determined for each standalone and aggregated frequency band, according to the transmission mode configuration with the highest maximum output power specified for production units to perform SAR measurements. If the same highest maximum output power applies to different combinations of channel bandwidths, modulations and data rates, additional procedures are applied to determine which test configurations require SAR measurement. When applicable, an initial test position may be applied to reduce the number of SAR measurements required for next to the ear, UMPC mini-tablet or hotspot mode configurations with multiple test positions.
2. For 2.4 GHz 802.11b DSSS, either the initial test position procedure for multiple exposure test positions or the DSSS procedure for fixed exposure position is applied; these are mutually exclusive. For 2.4 GHz and 5 GHz OFDM configurations, the initial test configuration is applied to measure SAR using either the initial test position procedure for multiple exposure test position configurations or the initial test configuration procedures for fixed exposure test conditions. Based on the reported SAR of the measured configurations and maximum output power of the transmission mode configurations that are not included in the initial test configuration, the subsequent test configuration and initial test position procedures are applied to determine if SAR measurements are required for the remaining OFDM transmission configurations. In general, the number of test channels that require SAR measurement is minimized based on maximum output power measured for the test sample(s).
3. For OFDM transmission configurations in the 2.4 GHz and 5 GHz bands, When the same maximum power is specified for multiple transmission modes in a frequency band, the largest channel bandwidth, lowest order modulation, lowest data rate and lowest order 802.11a/g/n/ac mode is used for SAR measurement, on the highest measured output power channel for each frequency band.
4. DSSS and OFDM configurations are considered separately according to the required SAR procedures. SAR is measured in the initial test position using the 802.11 transmission mode configuration required by the DSSS procedure or initial test configuration and subsequent test configuration(s) according to the OFDM procedures.18 The initial test position procedure is described in the following:
 - a. When the reported SAR of the initial test position is ≤ 0.4 W/kg, further SAR measurement is not required for the other test positions in that exposure configuration and 802.11 transmission mode combinations within the frequency band or aggregated band.
 - b. When the reported SAR of the test position is > 0.4 W/kg, SAR is repeated for the 802.11 transmission mode configuration tested in the initial test position to measure the subsequent next closet/smallest test separation distance and maximum coupling test position on the highest maximum output power channel, until the report SAR is ≤ 0.8 W/kg or all required test position are tested.
 - c. For all positions/configurations, when the reported SAR is > 0.8 W/kg, SAR is measured for these test positions/configurations on the subsequent next highest measured output power channel(s) until the reported SAR is ≤ 1.2 W/kg or all required channels are tested.
5. 802.11ax full tone size and partial tone size, for full tone size with higher power level, So only chose full tone size to perform SAR testing.



<2.4GHz Bluetooth>

General Note:

1. For 2.4GHz Bluetooth SAR testing was selected 1Mbps, due to its highest average power.
2. The Bluetooth duty cycle are 76.54 %(ANT7) and 76.83%(ANT11) as following figure, according to 2016 Oct. TCB workshop for Bluetooth SAR scaling need further consideration and the maximum duty cycle is 100%, therefore the actual duty cycle will be scaled up to100% for Bluetooth reported SAR calculation.

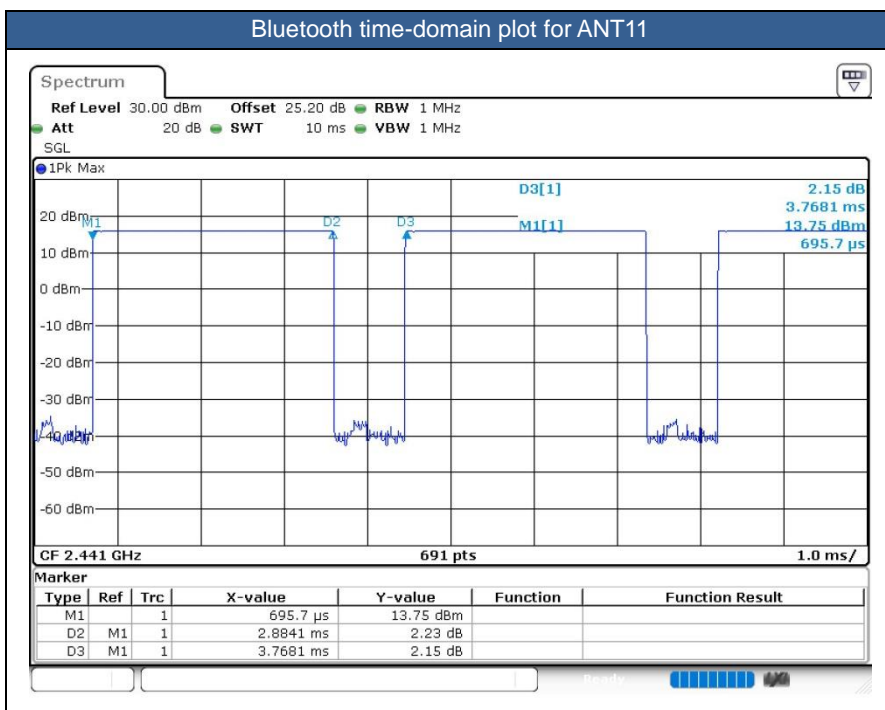
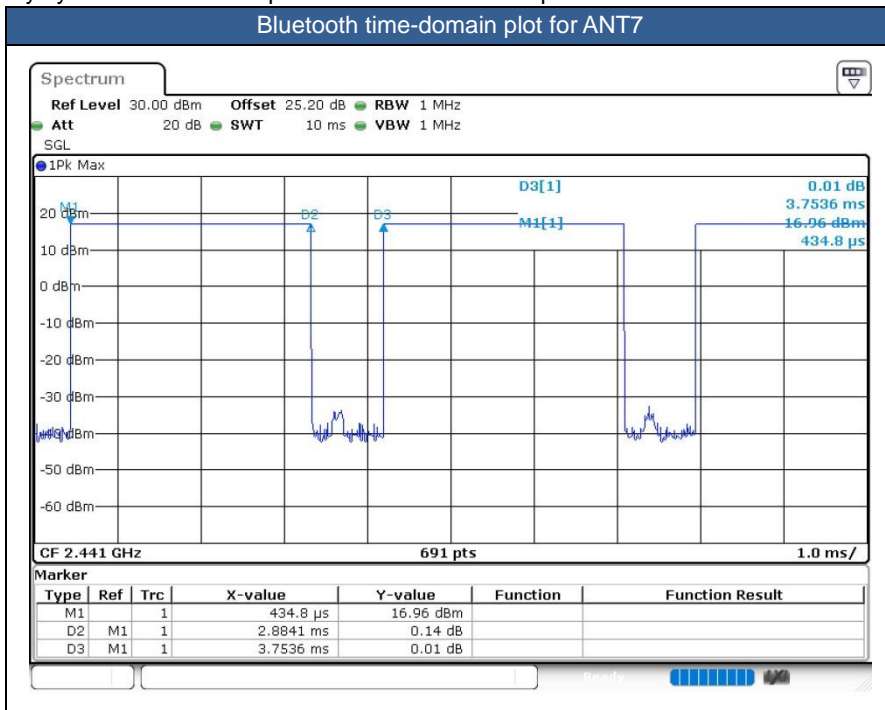



15. Antenna Location

The detailed antenna location information can refer to SAR Test Setup Photos.

16. SAR Test Results

General Note:

1. Per KDB 447498 D01v06, the reported SAR is the measured SAR value adjusted for maximum tune-up tolerance.
 - a. Tune-up scaling Factor = tune-up limit power (mW) / EUT RF power (mW), where tune-up limit is the maximum rated power among all production units.
 - b. For SAR testing of WLAN signal with non-100% duty cycle, the measured SAR is scaled-up by the duty cycle scaling factor which is equal to "1/(duty cycle)"
 - c. For WWAN: Reported SAR(W/kg)= Measured SAR(W/kg)*Tune-up Scaling Factor
 - d. For BT/WLAN: Reported SAR(W/kg)= Measured SAR(W/kg)* Duty Cycle scaling factor * Tune-up scaling factor
 - e. For TDD LTE SAR measurement, the duty cycle 1:1.59 (62.9 %) was used perform testing and considering the theoretical duty cycle of 63.3% for extended cyclic prefix in the uplink, and the theoretical duty cycle of 62.9% for normal cyclic prefix in uplink, a scaling factor of extended cyclic prefix $63.3\%/62.9\% = 1.006$ is applied to scale-up the measured SAR result. The Reported TDD LTE SAR = measured SAR (W/kg)* Tune-up Scaling Factor* scaling factor for extended cyclic prefix.
2. Per KDB 447498 D01v06, for each exposure position, testing of other required channels within the operating mode of a frequency band is not required when the *reported* 1-g or 10-g SAR for the mid-band or highest output power channel is:
 - ≤ 0.8 W/kg or 2.0 W/kg, for 1-g or 10-g respectively, when the transmission band is ≤ 100 MHz
 - ≤ 0.6 W/kg or 1.5 W/kg, for 1-g or 10-g respectively, when the transmission band is between 100 MHz and 200 MHz
 - ≤ 0.4 W/kg or 1.0 W/kg, for 1-g or 10-g respectively, when the transmission band is ≥ 200 MHz
3. Per KDB 865664 D01v01r04, for each frequency band, repeated SAR measurement is required when the measured SAR is ≥ 0.8 W/kg. Per KDB 865664 D01v01r04, if the extremity repeated SAR is necessary, the same procedures should be adapted for measurements according to extremity and occupational exposure limits by applying a factor of 2.5 for extremity exposure and a factor of 5 for occupational exposure to the corresponding SAR thresholds.
4. For dual SIM card mobile has two SIM slots and supports dual SIM dual standby. The WWAN radio transmission will be enabled by either one SIM at a time (single active). After pre-scan two SIM cards power, we found test result of the SIM1 was the worse, so we chose SIM1 slot to perform all tests.
5. There are two types of EUT, the differences are memory capacity and battery. According to the difference, we only choose sample 1 to perform full SAR testing.
6. The device has two batteries with the same battery capacity, only Manufacturer is different. We only chose battery 1 to perform full SAR testing.
7. The device implements Proximity sensors/receiver detect mechanism/hotspot trigger reduced power for the power management for SAR compliance at different exposure conditions (head, body-worn, hotspot, extremity). The device will invoke corresponding work scenarios power level base on frequency bands/antennas, which can refer to appendix E. power table. (DSI 1: receiver on head power; DSI 3: handheld on extremity power; DSI 4: body-worn power; DSI 5: hotspot mode power).
8. For WLAN when transmit simultaneous with WWAN LAT or UAT, power reduction will be activated to head.
9. For 5G NR test, using FTM (Factory Test Mode) to perform SAR with default 100% transmission.
10. 5G NR n77 supports HPUE, HPUE power and SAR testing performed separately, 5G NR n77 HUPE with higher power, 5G NR n77 HUPE SAR can represent power class 3 level SAR.
11. For 5G NR EN-DC mode, the simultaneous transmission analysis is used standalone SAR at total power level to show compliance.
12. 5G NR supports CP-OFDM and DFT-s-OFDM modulation, for DFT-s-OFDM power is higher than CP-OFDM, so only show DFT-s-OFDM power table and chose DFT-s-OFDM to perform SAR testing.
13. For DFT-s-OFDM and CP-OFDM output power measurement reduction, according to 38.101 maximum power reduction for the CP-OFDM mode will not higher than DFT-s-OFDM mode, therefore, CP-OFDM measurement is unnecessary.
14. Per KDB648474 D04v01r03, for smart phones with a display diagonal dimension > 15.0 cm or an overall diagonal dimension > 16.0 cm, when hotspot mode applies, 10-g extremity SAR is required only for the surfaces and edges with hotspot mode 1-g reported SAR > 1.2 W/kg, however, when power reduction applies to hotspot mode the measured SAR must be scaled to the maximum output power, including tolerance, allowed for phablet modes to compare with the 1.2 W/kg SAR test reduction threshold.
 - a. All WWAN/WLAN/BT bands hotspot SAR scaled to full power state (for handheld on state, the maximum full power means sensor on reduced power for some bands) are all less than 1.2 W/Kg, no need to perform handheld SAR testing.
 - b. WLAN 5.3/5.5GHz tested the product specific 10g SAR since it has no hotspot mode.
 - c. When 10-g product specific 10g SAR is considered, SAR thresholds is specified in the procedures for SAR test reduction and exclusion should be multiplied by 2.5.

GSM Note:

1. Per KDB 941225 D01v03r01, for SAR test reduction for GSM / GPRS / EDGE modes is determined by the source-based time-averaged output power including tune-up tolerance. The mode with highest specified time-averaged output power should be tested for SAR compliance in the applicable exposure conditions. For modes with the same specified maximum output power and tolerance, the higher number time-slot configuration should be tested. Therefore, the GPRS 4Tx slots for GSM850/GSM1900 are considered as the primary mode.
2. Other configurations of GSM / GPRS / EDGE are considered as secondary modes. The 3G SAR test reduction procedure is applied, when the maximum output power and tune-up tolerance specified for production units in a secondary mode is \leq ¼ dB higher than the primary mode, SAR measurement is not required for the secondary mode.

WCDMA Note:

1. Per KDB 941225 D01v03r01, for SAR testing is measured using a 12.2 kbps RMC with TPC bits configured to all "1's".
2. Per KDB 941225 D01v03r01, RMC 12.2kbps setting is used to evaluate SAR. The maximum output power and tune-up tolerance specified for production units in HSDPA / HSUPA / DC-HSDPA is \leq ¼ dB higher than RMC 12.2Kbps or when the highest reported SAR of the RMC12.2Kbps is scaled by the ratio of specified maximum output power and tune-up tolerance of HSDPA / HSUPA / DC-HSDPA to RMC12.2Kbps and the adjusted SAR is \leq 1.2 W/kg, SAR measurement is not required for HSDPA / HSUPA / DC-HSDPA, and according to the following RF output power, the output power results of the secondary modes (HSDPA / HSUPA / DC-HSDPA) are less than ¼ dB higher than the primary modes; therefore, SAR measurement is not required for HSDPA / HSUPA / DC-HSDPA.

LTE Note:

1. Per KDB 941225 D05v02r05, start with the largest channel bandwidth and measure SAR for QPSK with 1 RB allocation, using the RB offset and required test channel combination with the highest maximum output power for RB offsets at the upper edge, middle and lower edge of each required test channel.
2. Per KDB 941225 D05v02r05, 50% RB allocation for QPSK SAR testing follows 1RB QPSK allocation procedure.
3. Per KDB 941225 D05v02r05, for QPSK with 100% RB allocation, SAR is not required when the highest maximum output power for 100 % RB allocation is less than the highest maximum output power in 50% and 1 RB allocations and the highest reported SAR for 1 RB and 50% RB allocation are \leq 0.8 W/kg. Otherwise, SAR is measured for the highest output power channel; and if the reported SAR is $>$ 1.45 W/kg, the remaining required test channels must also be tested.
4. Per KDB 941225 D05v02r05, 16QAM/64QAM output power for each RB allocation configuration is $>$ not ½ dB higher than the same configuration in QPSK and the reported SAR for the QPSK configuration is \leq 1.45 W/kg; Per KDB 941225 D05v02r05, 16QAM/64QAM SAR testing is not required.
5. Per KDB 941225 D05v02r05, smaller bandwidth output power for each RB allocation configuration is $>$ not ½ dB higher than the same configuration in the largest supported bandwidth, and the reported SAR for the largest supported bandwidth is \leq 1.45 W/kg; Per KDB 941225 D05v02r05, smaller bandwidth SAR testing is not required.
6. This device supports HPUE for LTE band 41 with class 2 level, so HPUE SAR has been performed.
7. For LTE B4 / B5 / B12 / B17/ B38 the maximum bandwidth does not support three non-overlapping channels, per KDB 941225 D05v02r05, when a device supports overlapping channel assignment in a channel bandwidth configuration, the middle channel of the group of overlapping channels should be selected for testing.
8. LTE B4 / B17 / B38 SAR test was covered by LTE B66 / B12 / B41; according to April 2015 TCB workshop, SAR test for overlapping LTE bands can be reduced if
 - a. the maximum output power, including tolerance, for the smaller band is \leq the larger band to qualify for the SAR test exclusion
 - b. the channel bandwidth and other operating parameters for the smaller band are fully supported by the larger band



WLAN/Bluetooth Note:

1. Per KDB 248227 D01v02r02, for 2.4GHz 802.11g/n SAR testing is not required when the highest reported SAR for DSSS is adjusted by the ratio of OFDM to DSSS specified maximum output power and the adjusted SAR is ≤ 1.2 W/kg.
2. Per KDB 248227 D01v02r02, U-NII-1 SAR testing is not required when the U-NII-2A band highest reported SAR for a test configuration is ≤ 1.2 W/kg, SAR is not required for U-NII-1 band.
3. When the reported SAR of the test position is > 0.4 W/kg, SAR is repeated for the 802.11 transmission mode configuration tested in the initial test position to measure the subsequent next closet/smallest test separation distance and maximum coupling test position on the highest maximum output power channel, until the report SAR is ≤ 0.8 W/kg or all required test position are tested.
4. For all positions / configurations, when the reported SAR is > 0.8 W/kg, SAR is measured for these test positions / configurations on the subsequent next highest measured output power channel(s) until the reported SAR is ≤ 1.2 W/kg or all required channels are tested.
5. During SAR testing the WLAN transmission was verified using a spectrum analyzer.
6. SISO and MIMO all supported by WLAN2.4GHz/WLAN5GHz, for SISO mode power is less than per chain power of MIMO mode,
7. For the conducted power measurement is MIMO chains transmitting simultaneously and measured the separately conducted power for both chains and then based on the conducted power of antenna 1 and antenna 2 respectively to calculate sum of the power for MIMO mode
8. Only chose MIMO power to perform SAR testing.



16.1 Head SAR

<GSM SAR>

Plot No.	Band	Mode	Test Position	Power Reduction	Ch.	Freq. (MHz)	Average Power (dBm)	Tune-Up Limit (dBm)	Tune-up Scaling Factor	Power Drift (dB)	Measured 1g SAR (W/kg)	Reported 1g SAR (W/kg)
	GSM850_Ant 10	GPRS 4 Tx slot	Right Cheek	DSI-1	189	836.4	26.89	27.50	1.151	0.02	0.035	0.040
	GSM850_Ant 10	GPRS 4 Tx slot	Right Tilted	DSI-1	189	836.4	26.89	27.50	1.151	0.03	0.012	0.014
	GSM850_Ant 10	GPRS 4 Tx slot	Left Cheek	DSI-1	189	836.4	26.89	27.50	1.151	-0.01	0.045	0.052
	GSM850_Ant 10	GPRS 4 Tx slot	Left Tilted	DSI-1	189	836.4	26.89	27.50	1.151	0.02	0.022	0.025
01	GSM850_Ant 2	GPRS 4 Tx slots	Right Cheek	DSI-1	189	836.4	25.17	25.50	1.079	-0.09	0.468	0.505
	GSM850_Ant 2	GPRS 4 Tx slots	Right Tilted	DSI-1	189	836.4	25.17	25.50	1.079	0.02	0.252	0.272
	GSM850_Ant 2	GPRS 4 Tx slots	Left Cheek	DSI-1	189	836.4	25.17	25.50	1.079	-0.03	0.160	0.173
	GSM850_Ant 2	GPRS 4 Tx slots	Left Tilted	DSI-1	189	836.4	25.17	25.50	1.079	0.01	0.112	0.121
	GSM1900_Ant 1	GPRS 4 Tx slots	Right Cheek	DSI-1	661	1880	23.98	24.00	1.005	0.06	0.054	0.054
	GSM1900_Ant 1	GPRS 4 Tx slots	Right Tilted	DSI-1	661	1880	23.98	24.00	1.005	0.15	0.035	0.035
	GSM1900_Ant 1	GPRS 4 Tx slots	Left Cheek	DSI-1	661	1880	23.98	24.00	1.005	0.12	0.026	0.026
	GSM1900_Ant 1	GPRS 4 Tx slots	Left Tilted	DSI-1	661	1880	23.98	24.00	1.005	-0.05	0.021	0.021
	GSM1900_Ant 4	GPRS 4 Tx slots	Right Cheek	DSI-1	661	1880	23.98	24.00	1.005	-0.03	0.503	0.505
02	GSM1900_Ant 4	GPRS 4 Tx slots	Right Tilted	DSI-1	661	1880	23.98	24.00	1.005	0.04	0.563	0.566
	GSM1900_Ant 4	GPRS 4 Tx slots	Left Cheek	DSI-1	661	1880	23.98	24.00	1.005	0.02	0.280	0.281
	GSM1900_Ant 4	GPRS 4 Tx slots	Left Tilted	DSI-1	661	1880	23.98	24.00	1.005	0.01	0.384	0.386

<WCDMA SAR>

Plot No.	Band	Mode	Test Position	Power Reduction	Ch.	Freq. (MHz)	Average Power (dBm)	Tune-Up Limit (dBm)	Tune-up Scaling Factor	Power Drift (dB)	Measured 1g SAR (W/kg)	Reported 1g SAR (W/kg)
	WCDMA II_Ant 1	RMC 12.2Kbps	Right Cheek	DSI-1	9400	1880	24.56	25.00	1.107	-0.03	0.083	0.092
	WCDMA II_Ant 1	RMC 12.2Kbps	Right Tilted	DSI-1	9400	1880	24.56	25.00	1.107	0.05	0.086	0.095
	WCDMA II_Ant 1	RMC 12.2Kbps	Left Cheek	DSI-1	9400	1880	24.56	25.00	1.107	0.04	0.083	0.092
	WCDMA II_Ant 1	RMC 12.2Kbps	Left Tilted	DSI-1	9400	1880	24.56	25.00	1.107	0.08	0.077	0.085
	WCDMA II_Ant 4	RMC 12.2Kbps	Right Cheek	DSI-1	9400	1880	21.33	22.00	1.167	-0.01	0.752	0.877
	WCDMA II_Ant 4	RMC 12.2Kbps	Right Cheek	DSI-1	9262	1852.4	21.32	22.00	1.169	0.03	0.627	0.733
	WCDMA II_Ant 4	RMC 12.2Kbps	Right Cheek	DSI-1	9538	1907.6	21.30	22.00	1.175	0.02	0.679	0.798
03	WCDMA II_Ant 4	RMC 12.2Kbps	Right Tilted	DSI-1	9400	1880	21.33	22.00	1.167	-0.13	0.837	0.977
	WCDMA II_Ant 4	RMC 12.2Kbps	Right Tilted	DSI-1	9262	1852.4	21.32	22.00	1.169	0.04	0.605	0.708
	WCDMA II_Ant 4	RMC 12.2Kbps	Right Tilted	DSI-1	9538	1907.6	21.30	22.00	1.175	0.03	0.646	0.759
	WCDMA II_Ant 4	RMC 12.2Kbps	Left Cheek	DSI-1	9400	1880	21.33	22.00	1.167	-0.07	0.442	0.516
	WCDMA II_Ant 4	RMC 12.2Kbps	Left Tilted	DSI-1	9400	1880	21.33	22.00	1.167	0.02	0.569	0.664
	WCDMA IV_Ant 1	RMC 12.2Kbps	Right Cheek	DSI-1	1513	1752.6	24.54	25.00	1.112	-0.03	0.054	0.060
	WCDMA IV_Ant 1	RMC 12.2Kbps	Right Tilted	DSI-1	1513	1752.6	24.54	25.00	1.112	0.01	0.045	0.050
	WCDMA IV_Ant 1	RMC 12.2Kbps	Left Cheek	DSI-1	1513	1752.6	24.54	25.00	1.112	-0.01	0.055	0.061
	WCDMA IV_Ant 1	RMC 12.2Kbps	Left Tilted	DSI-1	1513	1752.6	24.54	25.00	1.112	0.01	0.037	0.041
	WCDMA IV_Ant 4	RMC 12.2Kbps	Right Cheek	DSI-1	1513	1752.6	20.38	21.00	1.153	-0.01	0.796	0.918
	WCDMA IV_Ant 4	RMC 12.2Kbps	Right Cheek	DSI-1	1312	1712.4	20.37	21.00	1.156	0.06	0.840	0.971
	WCDMA IV_Ant 4	RMC 12.2Kbps	Right Cheek	DSI-1	1413	1732.6	20.34	21.00	1.164	0.01	0.765	0.891
	WCDMA IV_Ant 4	RMC 12.2Kbps	Right Tilted	DSI-1	1513	1752.6	20.38	21.00	1.153	0.09	0.775	0.894
04	WCDMA IV_Ant 4	RMC 12.2Kbps	Right Tilted	DSI-1	1312	1712.4	20.37	21.00	1.156	0.01	0.919	1.062
	WCDMA IV_Ant 4	RMC 12.2Kbps	Right Tilted	DSI-1	1413	1732.6	20.34	21.00	1.164	0.01	0.755	0.879
	WCDMA IV_Ant 4	RMC 12.2Kbps	Left Cheek	DSI-1	1513	1752.6	20.38	21.00	1.153	0.03	0.497	0.573
	WCDMA IV_Ant 4	RMC 12.2Kbps	Left Tilted	DSI-1	1513	1752.6	20.38	21.00	1.153	0.02	0.660	0.761
	WCDMA V_Ant 10	RMC 12.2Kbps	Right Cheek	DSI-1	4182	836.4	24.50	25.00	1.122	0.03	0.071	0.080
	WCDMA V_Ant 10	RMC 12.2Kbps	Right Tilted	DSI-1	4182	836.4	24.50	25.00	1.122	0.12	0.057	0.064
	WCDMA V_Ant 10	RMC 12.2Kbps	Left Cheek	DSI-1	4182	836.4	24.50	25.00	1.122	0.04	0.100	0.112
	WCDMA V_Ant 10	RMC 12.2Kbps	Left Tilted	DSI-1	4182	836.4	24.50	25.00	1.122	-0.03	0.053	0.059
05	WCDMA V_Ant 2	RMC 12.2Kbps	Right Cheek	DSI-1	4132	826.4	22.69	23.00	1.074	-0.12	0.674	0.724
	WCDMA V_Ant 2	RMC 12.2Kbps	Right Tilted	DSI-1	4132	826.4	22.69	23.00	1.074	-0.03	0.379	0.407
	WCDMA V_Ant 2	RMC 12.2Kbps	Left Cheek	DSI-1	4132	826.4	22.69	23.00	1.074	0.01	0.250	0.268
	WCDMA V_Ant 2	RMC 12.2Kbps	Left Tilted	DSI-1	4132	826.4	22.69	23.00	1.074	0.05	0.168	0.180



<FDD LTE SAR>

Plot No.	Band	BW (MHz)	Modulation	RB Size	RB offset	Test Position	Power Reduction	Ch.	Freq. (MHz)	Average Power (dBm)	Tune-Up Limit (dBm)	Tune-up Scaling Factor	Power Drift (dB)	Measured 1g SAR (W/kg)	Reported 1g SAR (W/kg)
	LTE Band 2_Ant 1	20M	QPSK	1	0	Right Cheek	DSI-1	18900	1880	24.20	25.50	1.349	0.01	0.084	0.113
	LTE Band 2_Ant 1	20M	QPSK	50	0	Right Cheek	DSI-1	18900	1880	23.32	24.50	1.312	0.06	0.068	0.089
	LTE Band 2_Ant 1	20M	QPSK	1	0	Right Tilted	DSI-1	18900	1880	24.20	25.50	1.349	0.12	0.067	0.090
	LTE Band 2_Ant 1	20M	QPSK	50	0	Right Tilted	DSI-1	18900	1880	23.32	24.50	1.312	0.03	0.056	0.073
	LTE Band 2_Ant 1	20M	QPSK	1	0	Left Cheek	DSI-1	18900	1880	24.20	25.50	1.349	-0.04	0.078	0.105
	LTE Band 2_Ant 1	20M	QPSK	50	0	Left Cheek	DSI-1	18900	1880	23.32	24.50	1.312	0.02	0.071	0.093
	LTE Band 2_Ant 1	20M	QPSK	1	0	Left Tilted	DSI-1	18900	1880	24.20	25.50	1.349	-0.09	0.068	0.092
	LTE Band 2_Ant 1	20M	QPSK	50	0	Left Tilted	DSI-1	18900	1880	23.32	24.50	1.312	0.06	0.067	0.088
	LTE Band 2_Ant 4	20M	QPSK	1	0	Right Cheek	DSI-1	18900	1880	20.51	21.50	1.256	0.02	0.616	0.774
	LTE Band 2_Ant 4	20M	QPSK	1	0	Right Cheek	DSI-1	18700	1860	20.43	21.50	1.279	0.01	0.669	0.856
	LTE Band 2_Ant 4	20M	QPSK	1	0	Right Cheek	DSI-1	19100	1900	20.35	21.50	1.303	0.03	0.695	0.906
	LTE Band 2_Ant 4	20M	QPSK	50	0	Right Cheek	DSI-1	18900	1880	20.50	21.50	1.259	0.05	0.622	0.783
	LTE Band 2_Ant 4	20M	QPSK	50	0	Right Cheek	DSI-1	18700	1860	20.31	21.50	1.315	0.02	0.704	0.926
	LTE Band 2_Ant 4	20M	QPSK	50	0	Right Cheek	DSI-1	19100	1900	20.15	21.50	1.365	0.03	0.695	0.948
	LTE Band 2_Ant 4	20M	QPSK	100	0	Right Cheek	DSI-1	18900	1880	20.31	21.50	1.315	0.06	0.720	0.947
	LTE Band 2_Ant 4	20M	QPSK	1	0	Right Tilted	DSI-1	18900	1880	20.51	21.50	1.256	-0.04	0.690	0.867
	LTE Band 2_Ant 4	20M	QPSK	1	0	Right Tilted	DSI-1	18700	1860	20.43	21.50	1.279	0.03	0.700	0.896
	LTE Band 2_Ant 4	20M	QPSK	1	0	Right Tilted	DSI-1	19100	1900	20.35	21.50	1.303	0.15	0.691	0.900
	LTE Band 2_Ant 4	20M	QPSK	50	0	Right Tilted	DSI-1	18900	1880	20.50	21.50	1.259	0.17	0.703	0.885
06	LTE Band 2_Ant 4	20M	QPSK	50	0	Right Tilted	DSI-1	18700	1860	20.31	21.50	1.315	-0.01	0.752	0.989
	LTE Band 2_Ant 4	20M	QPSK	50	0	Right Tilted	DSI-1	19100	1900	20.15	21.50	1.365	0.03	0.710	0.969
	LTE Band 2_Ant 4	20M	QPSK	100	0	Right Tilted	DSI-1	18900	1880	20.31	21.50	1.315	0.05	0.720	0.947
	LTE Band 2_Ant 4	20M	QPSK	1	0	Left Cheek	DSI-1	18900	1880	20.51	21.50	1.256	0.02	0.352	0.442
	LTE Band 2_Ant 4	20M	QPSK	50	0	Left Cheek	DSI-1	18900	1880	20.50	21.50	1.259	0.03	0.350	0.441
	LTE Band 2_Ant 4	20M	QPSK	1	0	Left Tilted	DSI-1	18900	1880	20.51	21.50	1.256	0.01	0.447	0.561
	LTE Band 2_Ant 4	20M	QPSK	50	0	Left Tilted	DSI-1	18900	1880	20.50	21.50	1.259	0.05	0.436	0.549
	LTE Band 5_Ant 10	10M	QPSK	1	0	Right Cheek	DSI-1	20525	836.5	24.44	25.50	1.276	-0.01	0.060	0.077
	LTE Band 5_Ant 10	10M	QPSK	25	0	Right Cheek	DSI-1	20525	836.5	23.58	24.50	1.236	-0.03	0.053	0.066
	LTE Band 5_Ant 10	10M	QPSK	1	0	Right Tilted	DSI-1	20525	836.5	24.44	25.50	1.276	0.03	0.047	0.060
	LTE Band 5_Ant 10	10M	QPSK	25	0	Right Tilted	DSI-1	20525	836.5	23.58	24.50	1.236	0.01	0.028	0.035
	LTE Band 5_Ant 10	10M	QPSK	1	0	Left Cheek	DSI-1	20525	836.5	24.44	25.50	1.276	-0.09	0.095	0.121
	LTE Band 5_Ant 10	10M	QPSK	25	0	Left Cheek	DSI-1	20525	836.5	23.58	24.50	1.236	0.03	0.079	0.098
	LTE Band 5_Ant 10	10M	QPSK	1	0	Left Tilted	DSI-1	20525	836.5	24.44	25.50	1.276	0.01	0.048	0.061
	LTE Band 5_Ant 10	10M	QPSK	25	0	Left Tilted	DSI-1	20525	836.5	23.58	24.50	1.236	0.03	0.045	0.056
	LTE Band 5_Ant 2	10M	QPSK	1	0	Right Cheek	DSI-1	20525	836.5	20.77	21.50	1.183	-0.04	0.352	0.416
07	LTE Band 5_Ant 2	10M	QPSK	25	0	Right Cheek	DSI-1	20525	836.5	20.70	21.50	1.202	-0.09	0.367	0.441
	LTE Band 5_Ant 2	10M	QPSK	1	0	Right Tilted	DSI-1	20525	836.5	20.77	21.50	1.183	-0.01	0.194	0.230
	LTE Band 5_Ant 2	10M	QPSK	25	0	Right Tilted	DSI-1	20525	836.5	20.70	21.50	1.202	0.05	0.204	0.245
	LTE Band 5_Ant 2	10M	QPSK	1	0	Left Cheek	DSI-1	20525	836.5	20.77	21.50	1.183	0.03	0.127	0.150
	LTE Band 5_Ant 2	10M	QPSK	25	0	Left Cheek	DSI-1	20525	836.5	20.70	21.50	1.202	0.02	0.134	0.161
	LTE Band 5_Ant 2	10M	QPSK	1	0	Left Tilted	DSI-1	20525	836.5	20.77	21.50	1.183	-0.01	0.086	0.102
	LTE Band 5_Ant 2	10M	QPSK	25	0	Left Tilted	DSI-1	20525	836.5	20.70	21.50	1.202	0.05	0.088	0.106



FCC SAR Test Report

Report No. : FA0D1907

Plot No.	Band	BW (MHz)	Modulation	RB Size	RB Offset	Test Position	Power Reduction	Ch.	Freq. (MHz)	Average Power (dBm)	Tune-Up Limit (dBm)	Tune-up Scaling Factor	Power Drift (dB)	Measured 1g SAR (W/kg)	Reported 1g SAR (W/kg)
	LTE Band 7_Ant 1	20M	QPSK	1	0	Right Cheek	DSI-1	21100	2535	24.26	25.50	1.330	0.02	0.211	0.281
	LTE Band 7_Ant 1	20M	QPSK	50	0	Right Cheek	DSI-1	21100	2535	23.36	24.50	1.300	0.09	0.172	0.224
	LTE Band 7_Ant 1	20M	QPSK	1	0	Right Tilted	DSI-1	21100	2535	24.26	25.50	1.330	0.02	0.191	0.254
	LTE Band 7_Ant 1	20M	QPSK	50	0	Right Tilted	DSI-1	21100	2535	23.36	24.50	1.300	0.01	0.155	0.202
	LTE Band 7_Ant 1	20M	QPSK	1	0	Left Cheek	DSI-1	21100	2535	24.26	25.50	1.330	0.19	0.340	0.452
	LTE Band 7_Ant 1	20M	QPSK	50	0	Left Cheek	DSI-1	21100	2535	23.36	24.50	1.300	0.06	0.336	0.437
	LTE Band 7_Ant 1	20M	QPSK	1	0	Left Tilted	DSI-1	21100	2535	24.26	25.50	1.330	0.01	0.181	0.241
	LTE Band 7_Ant 1	20M	QPSK	50	0	Left Tilted	DSI-1	21100	2535	23.36	24.50	1.300	-0.02	0.146	0.190
	LTE Band 7C_Ant 1	20M	QPSK	1	0	Left Cheek	DSI-1	21100+20902	2535+2515.8	24.16	25.50	1.361	-0.03	0.296	0.403
	LTE Band 7_Ant 4	20M	QPSK	1	0	Right Cheek	DSI-1	21100	2535	16.82	17.50	1.169	-0.01	0.320	0.374
	LTE Band 7_Ant 4	20M	QPSK	50	0	Right Cheek	DSI-1	21100	2535	16.71	17.50	1.199	0.09	0.322	0.386
	LTE Band 7_Ant 4	20M	QPSK	1	0	Right Tilted	DSI-1	21100	2535	16.82	17.50	1.169	0.02	0.357	0.418
	LTE Band 7_Ant 4	20M	QPSK	50	0	Right Tilted	DSI-1	21100	2535	16.71	17.50	1.199	0.04	0.365	0.438
	LTE Band 7_Ant 4	20M	QPSK	1	0	Left Cheek	DSI-1	21100	2535	16.82	17.50	1.169	0.03	0.174	0.203
	LTE Band 7_Ant 4	20M	QPSK	50	0	Left Cheek	DSI-1	21100	2535	16.71	17.50	1.199	0.09	0.175	0.210
	LTE Band 7_Ant 4	20M	QPSK	1	0	Left Tilted	DSI-1	21100	2535	16.82	17.50	1.169	-0.15	0.177	0.207
	LTE Band 7_Ant 4	20M	QPSK	50	0	Left Tilted	DSI-1	21100	2535	16.71	17.50	1.199	-0.01	0.184	0.221
	LTE Band 7C_Ant 4	20M	QPSK	50	0	Right Tilted	DSI-1	21100+20902	2535+2515.8	16.67	17.50	1.211	-0.15	0.332	0.402
	LTE Band 7_Ant 8	20M	QPSK	1	0	Right Cheek	DSI-1	21100	2535	20.40	21.00	1.148	0.09	0.423	0.486
	LTE Band 7_Ant 8	20M	QPSK	50	0	Right Cheek	DSI-1	21100	2535	20.39	21.00	1.151	-0.01	0.433	0.498
	LTE Band 7_Ant 8	20M	QPSK	1	0	Right Tilted	DSI-1	21100	2535	20.40	21.00	1.148	0.05	0.136	0.156
	LTE Band 7_Ant 8	20M	QPSK	50	0	Right Tilted	DSI-1	21100	2535	20.39	21.00	1.151	0.03	0.141	0.162
	LTE Band 7_Ant 8	20M	QPSK	1	0	Left Cheek	DSI-1	21100	2535	20.40	21.00	1.148	0.02	0.433	0.497
08	LTE Band 7_Ant 8	20M	QPSK	50	0	Left Cheek	DSI-1	21100	2535	20.39	21.00	1.151	0.05	0.437	0.503
	LTE Band 7_Ant 8	20M	QPSK	1	0	Left Tilted	DSI-1	21100	2535	20.40	21.00	1.148	-0.03	0.055	0.063
	LTE Band 7_Ant 8	20M	QPSK	50	0	Left Tilted	DSI-1	21100	2535	20.39	21.00	1.151	0.04	0.058	0.067
	LTE Band 7C_Ant 8	20M	QPSK	50	0	Left Cheek	DSI-1	21100+20902	2535+2515.8	20.31	21.00	1.172	0.12	0.386	0.452
	LTE Band 7_Ant 10	20M	QPSK	1	0	Right Cheek	DSI-1	21100	2535	24.23	24.50	1.064	-0.11	0.302	0.321
	LTE Band 7_Ant 10	20M	QPSK	50	0	Right Cheek	DSI-1	21100	2535	23.35	23.50	1.035	0.01	0.246	0.255
	LTE Band 7_Ant 10	20M	QPSK	1	0	Right Tilted	DSI-1	21100	2535	24.23	24.50	1.064	0.06	0.091	0.097
	LTE Band 7_Ant 10	20M	QPSK	50	0	Right Tilted	DSI-1	21100	2535	23.35	23.50	1.035	0.03	0.074	0.077
	LTE Band 7_Ant 10	20M	QPSK	1	0	Left Cheek	DSI-1	21100	2535	24.23	24.50	1.064	0.05	0.176	0.187
	LTE Band 7_Ant 10	20M	QPSK	50	0	Left Cheek	DSI-1	21100	2535	23.35	23.50	1.035	0.02	0.141	0.146
	LTE Band 7_Ant 10	20M	QPSK	1	0	Left Tilted	DSI-1	21100	2535	24.23	24.50	1.064	0.03	0.143	0.152
	LTE Band 7_Ant 10	20M	QPSK	50	0	Left Tilted	DSI-1	21100	2535	23.35	23.50	1.035	-0.02	0.114	0.118
	LTE Band 7C_Ant 10	20M	QPSK	1	0	Right Cheek	DSI-1	21100+20902	2535+2515.8	24.11	24.50	1.094	-0.03	0.268	0.293
	LTE Band 12_Ant 10	10M	QPSK	1	0	Right Cheek	DSI-1	23095	707.5	24.38	25.50	1.294	-0.01	0.032	0.042
	LTE Band 12_Ant 10	10M	QPSK	25	0	Right Cheek	DSI-1	23095	707.5	23.41	24.50	1.285	0.02	0.026	0.034
	LTE Band 12_Ant 10	10M	QPSK	1	0	Right Tilted	DSI-1	23095	707.5	24.38	25.50	1.294	0.06	0.021	0.027
	LTE Band 12_Ant 10	10M	QPSK	25	0	Right Tilted	DSI-1	23095	707.5	23.41	24.50	1.285	0.01	0.017	0.022
	LTE Band 12_Ant 10	10M	QPSK	1	0	Left Cheek	DSI-1	23095	707.5	24.38	25.50	1.294	-0.04	0.056	0.072
	LTE Band 12_Ant 10	10M	QPSK	25	0	Left Cheek	DSI-1	23095	707.5	23.41	24.50	1.285	-0.03	0.055	0.071
	LTE Band 12_Ant 10	10M	QPSK	1	0	Left Tilted	DSI-1	23095	707.5	24.38	25.50	1.294	0.15	0.021	0.027
	LTE Band 12_Ant 10	10M	QPSK	25	0	Left Tilted	DSI-1	23095	707.5	23.41	24.50	1.285	0.03	0.016	0.021
	LTE Band 12_Ant 2	10M	QPSK	1	0	Right Cheek	DSI-1	23095	707.5	21.71	22.50	1.199	0.08	0.644	0.772
09	LTE Band 12_Ant 2	10M	QPSK	25	0	Right Cheek	DSI-1	23095	707.5	21.69	22.50	1.205	-0.03	0.650	0.783
	LTE Band 12_Ant 2	10M	QPSK	1	0	Right Tilted	DSI-1	23095	707.5	21.71	22.50	1.199	-0.03	0.364	0.437
	LTE Band 12_Ant 2	10M	QPSK	25	0	Right Tilted	DSI-1	23095	707.5	21.69	22.50	1.205	-0.01	0.372	0.448
	LTE Band 12_Ant 2	10M	QPSK	1	0	Left Cheek	DSI-1	23095	707.5	21.71	22.50	1.199	0.02	0.227	0.272
	LTE Band 12_Ant 2	10M	QPSK	25	0	Left Cheek	DSI-1	23095	707.5	21.69	22.50	1.205	0.09	0.229	0.276
	LTE Band 12_Ant 2	10M	QPSK	1	0	Left Tilted	DSI-1	23095	707.5	21.71	22.50	1.199	0.03	0.161	0.193
	LTE Band 12_Ant 2	10M	QPSK	25	0	Left Tilted	DSI-1	23095	707.5	21.69	22.50	1.205	0.01	0.162	0.195



FCC SAR Test Report

Report No. : FA0D1907

Plot No.	Band	BW (MHz)	Modulation	RB Size	RB offset	Test Position	Power Reduction	Ch.	Freq. (MHz)	Average Power (dBm)	Tune-Up Limit (dBm)	Tune-up Scaling Factor	Power Drift (dB)	Measured 1g SAR (W/kg)	Reported 1g SAR (W/kg)
	LTE Band 66_Ant 1	20M	QPSK	1	0	Right Cheek	DSI-1	132572	1770	24.46	25.50	1.271	0.03	0.042	0.053
	LTE Band 66_Ant 1	20M	QPSK	50	0	Right Cheek	DSI-1	132572	1770	23.49	24.50	1.262	0.01	0.036	0.045
	LTE Band 66_Ant 1	20M	QPSK	1	0	Right Tilted	DSI-1	132572	1770	24.46	25.50	1.271	0.05	0.038	0.049
	LTE Band 66_Ant 1	20M	QPSK	50	0	Right Tilted	DSI-1	132572	1770	23.49	24.50	1.262	0.07	0.027	0.034
	LTE Band 66_Ant 1	20M	QPSK	1	0	Left Cheek	DSI-1	132572	1770	24.46	25.50	1.271	-0.03	0.043	0.055
	LTE Band 66_Ant 1	20M	QPSK	50	0	Left Cheek	DSI-1	132572	1770	23.49	24.50	1.262	0.07	0.035	0.044
	LTE Band 66_Ant 1	20M	QPSK	1	0	Left Tilted	DSI-1	132572	1770	24.46	25.50	1.271	0.02	0.039	0.050
	LTE Band 66_Ant 1	20M	QPSK	50	0	Left Tilted	DSI-1	132572	1770	23.49	24.50	1.262	0.09	0.031	0.038
	LTE Band 66_Ant 4	20M	QPSK	1	0	Right Cheek	DSI-1	132322	1745	17.63	18.50	1.222	0.05	0.450	0.550
	LTE Band 66_Ant 4	20M	QPSK	50	0	Right Cheek	DSI-1	132322	1745	17.44	18.50	1.276	0.02	0.461	0.588
	LTE Band 66_Ant 4	20M	QPSK	1	0	Right Tilted	DSI-1	132322	1745	17.63	18.50	1.222	0.03	0.477	0.583
10	LTE Band 66_Ant 4	20M	QPSK	50	0	Right Tilted	DSI-1	132322	1745	17.44	18.50	1.276	-0.05	0.492	0.628
	LTE Band 66_Ant 4	20M	QPSK	1	0	Left Cheek	DSI-1	132322	1745	17.63	18.50	1.222	0.01	0.259	0.316
	LTE Band 66_Ant 4	20M	QPSK	50	0	Left Cheek	DSI-1	132322	1745	17.44	18.50	1.276	0.02	0.269	0.343
	LTE Band 66_Ant 4	20M	QPSK	1	0	Left Tilted	DSI-1	132322	1745	17.63	18.50	1.222	0.04	0.340	0.415
	LTE Band 66_Ant 4	20M	QPSK	50	0	Left Tilted	DSI-1	132322	1745	17.44	18.50	1.276	0.07	0.356	0.454
	LTE Band 4_Ant 8	20M	QPSK	1	0	Right Cheek	DSI-1	20175	1732.5	23.41	25.00	1.442	0.05	0.305	0.440
	LTE Band 4_Ant 8	20M	QPSK	50	0	Right Cheek	DSI-1	20175	1732.5	22.44	24.00	1.432	-0.02	0.255	0.365
	LTE Band 4_Ant 8	20M	QPSK	1	0	Right Tilted	DSI-1	20175	1732.5	23.41	25.00	1.442	0.08	0.057	0.082
	LTE Band 4_Ant 8	20M	QPSK	50	0	Right Tilted	DSI-1	20175	1732.5	22.44	24.00	1.432	0.02	0.047	0.067
	LTE Band 4_Ant 8	20M	QPSK	1	0	Left Cheek	DSI-1	20175	1732.5	23.41	25.00	1.442	0.02	0.294	0.424
	LTE Band 4_Ant 8	20M	QPSK	50	0	Left Cheek	DSI-1	20175	1732.5	22.44	24.00	1.432	0.09	0.246	0.352
	LTE Band 4_Ant 8	20M	QPSK	1	0	Left Tilted	DSI-1	20175	1732.5	23.41	25.00	1.442	0.08	0.038	0.055
	LTE Band 4_Ant 8	20M	QPSK	50	0	Left Tilted	DSI-1	20175	1732.5	22.44	24.00	1.432	0.02	0.022	0.032
11	LTE Band 4_Ant 10	20M	QPSK	1	0	Right Cheek	DSI-1	20175	1732.5	23.46	24.50	1.271	-0.01	0.351	0.446
	LTE Band 4_Ant 10	20M	QPSK	50	0	Right Cheek	DSI-1	20175	1732.5	22.39	23.50	1.291	0.02	0.290	0.374
	LTE Band 4_Ant 10	20M	QPSK	1	0	Right Tilted	DSI-1	20175	1732.5	23.46	24.50	1.271	0.01	0.134	0.170
	LTE Band 4_Ant 10	20M	QPSK	50	0	Right Tilted	DSI-1	20175	1732.5	22.39	23.50	1.291	0.09	0.109	0.141
	LTE Band 4_Ant 10	20M	QPSK	1	0	Left Cheek	DSI-1	20175	1732.5	23.46	24.50	1.271	0.03	0.207	0.263
	LTE Band 4_Ant 10	20M	QPSK	50	0	Left Cheek	DSI-1	20175	1732.5	22.39	23.50	1.291	0.09	0.172	0.222
	LTE Band 4_Ant 10	20M	QPSK	1	0	Left Tilted	DSI-1	20175	1732.5	23.46	24.50	1.271	-0.01	0.109	0.138
	LTE Band 4_Ant 10	20M	QPSK	50	0	Left Tilted	DSI-1	20175	1732.5	22.39	23.50	1.291	0.01	0.091	0.118



<TDD LTE SAR>

Plot No.	Band	BW (MHz)	Modulation	RB Size	RB offset	Test Position	Power Reduction	Ch.	Freq. (MHz)	Average Power (dBm)	Tune-Up Limit (dBm)	Tune-up Scaling Factor	Duty Cycle %	Duty Cycle Scaling Factor	Power Drift (dB)	Measured 1g SAR (W/kg)	Reported 1g SAR (W/kg)
	LTE Band 41_Ant 1	20M	QPSK	1	0	Right Cheek	DSI-1	39750	2506	24.44	25.50	1.276	62.9	1.006	0.05	0.200	0.257
	LTE Band 41_Ant 1	20M	QPSK	50	0	Right Cheek	DSI-1	39750	2506	23.46	24.50	1.271	62.9	1.006	0.05	0.167	0.213
	LTE Band 41_Ant 1	20M	QPSK	1	0	Right Tilted	DSI-1	39750	2506	24.44	25.50	1.276	62.9	1.006	0.02	0.180	0.231
	LTE Band 41_Ant 1	20M	QPSK	50	0	Right Tilted	DSI-1	39750	2506	23.46	24.50	1.271	62.9	1.006	0.03	0.147	0.188
	LTE Band 41_Ant 1	20M	QPSK	1	0	Left Cheek	DSI-1	39750	2506	24.44	25.50	1.276	62.9	1.006	0.11	0.221	0.284
	LTE Band 41_Ant 1	20M	QPSK	50	0	Left Cheek	DSI-1	39750	2506	23.46	24.50	1.271	62.9	1.006	-0.03	0.216	0.276
	LTE Band 41_Ant 1	20M	QPSK	1	0	Left Tilted	DSI-1	39750	2506	24.44	25.50	1.276	62.9	1.006	0.05	0.115	0.148
	LTE Band 41_Ant 1	20M	QPSK	50	0	Left Tilted	DSI-1	39750	2506	23.46	24.50	1.271	62.9	1.006	0.02	0.091	0.116
	LTE Band 38C_Ant 1	20M	QPSK	1	0	Left Cheek	DSI-1	37901+38099	2585.1+2604.9	24.38	25.50	1.294	62.9	1.006	0.11	0.206	0.268
	LTE Band 41_Ant 4	20M	QPSK	1	0	Right Cheek	DSI-1	39750	2506	20.88	21.50	1.153	62.9	1.006	-0.08	0.497	0.577
	LTE Band 41_Ant 4	20M	QPSK	50	0	Right Cheek	DSI-1	39750	2506	20.81	21.50	1.172	62.9	1.006	0.03	0.503	0.593
	LTE Band 41_Ant 4	20M	QPSK	1	0	Right Tilted	DSI-1	39750	2506	20.88	21.50	1.153	62.9	1.006	0.04	0.585	0.679
12	LTE Band 41_Ant 4	20M	QPSK	1	0	Right Tilted	DSI-1	40185	2549.5	20.50	21.50	1.259	62.9	1.006	-0.01	0.579	0.733
	LTE Band 41_Ant 4	20M	QPSK	1	0	Right Tilted	DSI-1	40620	2593	20.79	21.50	1.178	62.9	1.006	0.03	0.599	0.710
	LTE Band 41_Ant 4	20M	QPSK	1	0	Right Tilted	DSI-1	41055	2336.5	20.61	21.50	1.227	62.9	1.006	0.02	0.584	0.721
	LTE Band 41_Ant 4	20M	QPSK	1	0	Right Tilted	DSI-1	41490	2680	20.63	21.50	1.222	62.9	1.006	0.03	0.563	0.692
	LTE Band 41_Ant 4	20M	QPSK	50	0	Right Tilted	DSI-1	39750	2506	20.81	21.50	1.172	62.9	1.006	-0.01	0.499	0.588
	LTE Band 41_Ant 4	20M	QPSK	100	0	Right Tilted	DSI-1	39750	2506	20.79	21.50	1.178	62.9	1.006	0.04	0.574	0.680
	LTE Band 41_Ant 4	20M	QPSK	1	0	Left Cheek	DSI-1	39750	2506	20.88	21.50	1.153	62.9	1.006	0.04	0.255	0.296
	LTE Band 41_Ant 4	20M	QPSK	50	0	Left Cheek	DSI-1	39750	2506	20.81	21.50	1.172	62.9	1.006	0.04	0.267	0.315
	LTE Band 41_Ant 4	20M	QPSK	1	0	Left Tilted	DSI-1	39750	2506	20.88	21.50	1.153	62.9	1.006	0.05	0.330	0.383
	LTE Band 41_Ant 4	20M	QPSK	50	0	Left Tilted	DSI-1	39750	2506	20.81	21.50	1.172	62.9	1.006	-0.03	0.352	0.415
	LTE Band 38C_Ant 4	20M	QPSK	1	0	Right Tilted	DSI-1	37901+38099	2585.1+2604.9	20.48	21.50	1.265	62.9	1.006	0.05	0.522	0.664
	LTE Band 41_Ant 8	20M	QPSK	1	0	Right Cheek	DSI-1	39750	2506	22.18	23.00	1.208	62.9	1.006	-0.02	0.289	0.351
	LTE Band 41_Ant 8	20M	QPSK	50	0	Right Cheek	DSI-1	39750	2506	22.08	23.00	1.236	62.9	1.006	0.02	0.242	0.301
	LTE Band 41_Ant 8	20M	QPSK	1	0	Right Tilted	DSI-1	39750	2506	22.18	23.00	1.208	62.9	1.006	0.03	0.284	0.345
	LTE Band 41_Ant 8	20M	QPSK	50	0	Right Tilted	DSI-1	39750	2506	22.08	23.00	1.236	62.9	1.006	0.09	0.234	0.291
	LTE Band 41_Ant 8	20M	QPSK	1	0	Left Cheek	DSI-1	39750	2506	22.18	23.00	1.208	62.9	1.006	-0.01	0.443	0.538
	LTE Band 41_Ant 8	20M	QPSK	50	0	Left Cheek	DSI-1	39750	2506	22.08	23.00	1.236	62.9	1.006	0.07	0.454	0.564
	LTE Band 41_Ant 8	20M	QPSK	1	0	Left Tilted	DSI-1	39750	2506	22.18	23.00	1.208	62.9	1.006	-0.03	0.179	0.217
	LTE Band 41_Ant 8	20M	QPSK	50	0	Left Tilted	DSI-1	39750	2506	22.08	23.00	1.236	62.9	1.006	0.04	0.152	0.189
	LTE Band 38C_Ant 8	20M	QPSK	50	0	Left Cheek	DSI-1	37901+38099	2585.1+2604.9	22.01	23.00	1.256	62.9	1.006	0.07	0.404	0.510
	LTE Band 41_Ant 9	20M	QPSK	1	0	Right Cheek	DSI-1	39750	2506	23.72	24.50	1.197	62.9	1.006	0.03	0.024	0.029
	LTE Band 41_Ant 9	20M	QPSK	50	0	Right Cheek	DSI-1	39750	2506	22.80	23.50	1.175	62.9	1.006	-0.02	0.020	0.024
	LTE Band 41_Ant 9	20M	QPSK	1	0	Right Tilted	DSI-1	39750	2506	23.72	24.50	1.197	62.9	1.006	0.06	0.025	0.030
	LTE Band 41_Ant 9	20M	QPSK	50	0	Right Tilted	DSI-1	39750	2506	22.80	23.50	1.175	62.9	1.006	0.09	0.020	0.024
	LTE Band 41_Ant 9	20M	QPSK	1	0	Left Cheek	DSI-1	39750	2506	23.72	24.50	1.197	62.9	1.006	0.03	0.048	0.058
	LTE Band 41_Ant 9	20M	QPSK	50	0	Left Cheek	DSI-1	39750	2506	22.80	23.50	1.175	62.9	1.006	0.01	0.040	0.047
	LTE Band 41_Ant 9	20M	QPSK	1	0	Left Tilted	DSI-1	39750	2506	23.72	24.50	1.197	62.9	1.006	0.05	0.016	0.019
	LTE Band 41_Ant 9	20M	QPSK	50	0	Left Tilted	DSI-1	39750	2506	22.80	23.50	1.175	62.9	1.006	-0.09	0.014	0.017
	LTE Band 38C_Ant 9	20M	QPSK	1	0	Left Cheek	DSI-1	37901+38099	2585.1+2604.9	23.68	24.50	1.208	62.9	1.006	0.03	0.036	0.044



<5G NR SAR>

Plot No.	Band	BW (MHz)	Modulation	RB Size	RB offset	Mode	Test Position	Power Reduction	Ch.	Freq. (MHz)	Average Power (dBm)	Tune-Up Limit (dBm)	Tune-up Scaling Factor	Power Drift (dB)	Measured 1g SAR (W/kg)	Reported 1g SAR (W/kg)
	FR1 n5_Ant 2 NSA	20M	QPSK	1	1	DFT-15KHz	Right Cheek	DSI-1	167300	836.5	19.45	19.50	1.012	-0.07	0.248	0.251
13	FR1 n5_Ant 2 NSA	20M	QPSK	50	28	DFT-15KHz	Right Cheek	DSI-1	167300	836.5	19.35	19.50	1.035	0.01	0.314	0.325
	FR1 n5_Ant 2 NSA	20M	QPSK	1	1	DFT-15KHz	Right Tilted	DSI-1	167300	836.5	19.45	19.50	1.012	-0.05	0.137	0.139
	FR1 n5_Ant 2 NSA	20M	QPSK	50	28	DFT-15KHz	Right Tilted	DSI-1	167300	836.5	19.35	19.50	1.035	0.01	0.174	0.180
	FR1 n5_Ant 2 NSA	20M	QPSK	1	1	DFT-15KHz	Left Cheek	DSI-1	167300	836.5	19.45	19.50	1.012	0.03	0.088	0.089
	FR1 n5_Ant 2 NSA	20M	QPSK	50	28	DFT-15KHz	Left Cheek	DSI-1	167300	836.5	19.35	19.50	1.035	-0.02	0.115	0.119
	FR1 n5_Ant 2 NSA	20M	QPSK	1	1	DFT-15KHz	Left Tilted	DSI-1	167300	836.5	19.45	19.50	1.012	0.01	0.060	0.061
	FR1 n5_Ant 2 NSA	20M	QPSK	50	28	DFT-15KHz	Left Tilted	DSI-1	167300	836.5	19.35	19.50	1.035	0.12	0.075	0.078
	FR1 n5_Ant 10 NSA	20M	QPSK	1	1	DFT-15KHz	Right Cheek	DSI-1	167300	836.5	24.99	25.50	1.125	0.02	0.058	0.065
	FR1 n5_Ant 10 NSA	20M	QPSK	50	28	DFT-15KHz	Right Cheek	DSI-1	167300	836.5	24.82	25.50	1.169	-0.02	0.068	0.080
	FR1 n5_Ant 10 NSA	20M	QPSK	1	1	DFT-15KHz	Right Tilted	DSI-1	167300	836.5	24.99	25.50	1.125	0.11	0.048	0.054
	FR1 n5_Ant 10 NSA	20M	QPSK	50	28	DFT-15KHz	Right Tilted	DSI-1	167300	836.5	24.82	25.50	1.169	0.07	0.055	0.064
	FR1 n5_Ant 10 NSA	20M	QPSK	1	1	DFT-15KHz	Left Cheek	DSI-1	167300	836.5	24.99	25.50	1.125	-0.03	0.083	0.093
	FR1 n5_Ant 10 NSA	20M	QPSK	50	28	DFT-15KHz	Left Cheek	DSI-1	167300	836.5	24.82	25.50	1.169	-0.11	0.097	0.113
	FR1 n5_Ant 10 NSA	20M	QPSK	1	1	DFT-15KHz	Left Tilted	DSI-1	167300	836.5	24.99	25.50	1.125	0.05	0.043	0.048
	FR1 n5_Ant 10 NSA	20M	QPSK	50	28	DFT-15KHz	Left Tilted	DSI-1	167300	836.5	24.82	25.50	1.169	0.01	0.050	0.058



FCC SAR Test Report

Report No. : FA0D1907

Plot No.	Band	BW (MHz)	Modulation	RB Size	RB offset	Mode	Test Position	Power Reduction	Ch.	Freq. (MHz)	Average Power (dBm)	Tune-Up Limit (dBm)	Tune-up Scaling Factor	Power Drift (dB)	Measured 1g SAR (W/kg)	Reported 1g SAR (W/kg)
	FR1 n7_Ant 1 SA	20M	QPSK	1	1	DFT-15KHz	Right Cheek	DSI-1	507000	2535	25.11	25.50	1.094	-0.02	0.137	0.150
	FR1 n7_Ant 1 SA	20M	QPSK	50	28	DFT-15KHz	Right Cheek	DSI-1	507000	2535	24.78	25.50	1.180	0.02	0.104	0.123
	FR1 n7_Ant 1 SA	20M	QPSK	1	1	DFT-15KHz	Right Tilted	DSI-1	507000	2535	25.11	25.50	1.094	-0.04	0.124	0.136
	FR1 n7_Ant 1 SA	20M	QPSK	50	28	DFT-15KHz	Right Tilted	DSI-1	507000	2535	24.78	25.50	1.180	-0.02	0.094	0.111
	FR1 n7_Ant 1 SA	20M	QPSK	1	1	DFT-15KHz	Left Cheek	DSI-1	507000	2535	25.11	25.50	1.094	-0.02	0.282	0.308
	FR1 n7_Ant 1 SA	20M	QPSK	50	28	DFT-15KHz	Left Cheek	DSI-1	507000	2535	24.78	25.50	1.180	-0.03	0.220	0.260
	FR1 n7_Ant 1 SA	20M	QPSK	1	1	DFT-15KHz	Left Tilted	DSI-1	507000	2535	25.11	25.50	1.094	0.01	0.128	0.140
	FR1 n7_Ant 1 SA	20M	QPSK	50	28	DFT-15KHz	Left Tilted	DSI-1	507000	2535	24.78	25.50	1.180	0.04	0.085	0.100
	FR1 n7_Ant 4 SA	20M	QPSK	1	1	DFT-15KHz	Right Cheek	DSI-1	507000	2535	16.40	16.50	1.023	0.01	0.359	0.367
	FR1 n7_Ant 4 SA	20M	QPSK	50	28	DFT-15KHz	Right Cheek	DSI-1	507000	2535	16.31	16.50	1.045	-0.03	0.351	0.367
	FR1 n7_Ant 4 SA	20M	QPSK	1	1	DFT-15KHz	Right Tilted	DSI-1	507000	2535	16.40	16.50	1.023	0.02	0.384	0.393
	FR1 n7_Ant 4 SA	20M	QPSK	50	28	DFT-15KHz	Right Tilted	DSI-1	507000	2535	16.31	16.50	1.045	0.01	0.363	0.379
	FR1 n7_Ant 4 SA	20M	QPSK	1	1	DFT-15KHz	Left Cheek	DSI-1	507000	2535	16.40	16.50	1.023	-0.03	0.194	0.199
	FR1 n7_Ant 4 SA	20M	QPSK	50	28	DFT-15KHz	Left Cheek	DSI-1	507000	2535	16.31	16.50	1.045	0.02	0.182	0.190
	FR1 n7_Ant 4 SA	20M	QPSK	1	1	DFT-15KHz	Left Tilted	DSI-1	507000	2535	16.40	16.50	1.023	0.03	0.198	0.203
	FR1 n7_Ant 4 SA	20M	QPSK	50	28	DFT-15KHz	Left Tilted	DSI-1	507000	2535	16.31	16.50	1.045	0.15	0.191	0.200
	FR1 n7_Ant 8 SA	50M	QPSK	1	1	DFT-15KHz	Right Cheek	DSI-1	507000	2535	20.89	21.00	1.026	0.09	0.379	0.389
	FR1 n7_Ant 8 SA	50M	QPSK	50	28	DFT-15KHz	Right Cheek	DSI-1	507000	2535	20.83	21.00	1.040	0.02	0.380	0.395
	FR1 n7_Ant 8 SA	50M	QPSK	1	1	DFT-15KHz	Right Tilted	DSI-1	507000	2535	20.89	21.00	1.026	0.09	0.118	0.121
	FR1 n7_Ant 8 SA	50M	QPSK	50	28	DFT-15KHz	Right Tilted	DSI-1	507000	2535	20.83	21.00	1.040	-0.01	0.124	0.129
	FR1 n7_Ant 8 SA	50M	QPSK	1	1	DFT-15KHz	Left Cheek	DSI-1	507000	2535	20.89	21.00	1.026	0.01	0.455	0.467
14	FR1 n7_Ant 8 SA	50M	QPSK	50	28	DFT-15KHz	Left Cheek	DSI-1	507000	2535	20.83	21.00	1.040	-0.09	0.456	0.474
	FR1 n7_Ant 8 SA	50M	QPSK	1	1	DFT-15KHz	Left Tilted	DSI-1	507000	2535	20.89	21.00	1.026	-0.03	0.053	0.054
	FR1 n7_Ant 8 SA	50M	QPSK	50	28	DFT-15KHz	Left Tilted	DSI-1	507000	2535	20.83	21.00	1.040	0.04	0.055	0.057
	FR1 n7_Ant 8 NSA	50M	QPSK	1	1	DFT-15KHz	Right Cheek	DSI-1	507000	2535	20.69	21.00	1.074	0.03	0.343	0.368
	FR1 n7_Ant 8 NSA	50M	QPSK	50	28	DFT-15KHz	Right Cheek	DSI-1	507000	2535	20.55	21.00	1.109	0.02	0.272	0.302
	FR1 n7_Ant 8 NSA	50M	QPSK	1	1	DFT-15KHz	Right Tilted	DSI-1	507000	2535	20.69	21.00	1.074	0.01	0.111	0.119
	FR1 n7_Ant 8 NSA	50M	QPSK	50	28	DFT-15KHz	Right Tilted	DSI-1	507000	2535	20.55	21.00	1.109	0.09	0.088	0.098
	FR1 n7_Ant 8 NSA	50M	QPSK	1	1	DFT-15KHz	Left Cheek	DSI-1	507000	2535	20.69	21.00	1.074	-0.09	0.441	0.474
	FR1 n7_Ant 8 NSA	50M	QPSK	50	28	DFT-15KHz	Left Cheek	DSI-1	507000	2535	20.55	21.00	1.109	0.05	0.369	0.409
	FR1 n7_Ant 8 NSA	50M	QPSK	1	1	DFT-15KHz	Left Tilted	DSI-1	507000	2535	20.69	21.00	1.074	-0.06	0.261	0.280
	FR1 n7_Ant 8 NSA	50M	QPSK	50	28	DFT-15KHz	Left Tilted	DSI-1	507000	2535	20.55	21.00	1.109	-0.02	0.211	0.234
	FR1 n7_Ant 10 SA	50M	QPSK	1	1	DFT-15KHz	Right Cheek	DSI-1	507000	2535	23.78	24.00	1.052	0.09	0.409	0.430
	FR1 n7_Ant 10 SA	50M	QPSK	50	28	DFT-15KHz	Right Cheek	DSI-1	507000	2535	23.42	24.00	1.143	0.03	0.321	0.367
	FR1 n7_Ant 10 SA	50M	QPSK	1	1	DFT-15KHz	Right Tilted	DSI-1	507000	2535	23.78	24.00	1.052	0.02	0.118	0.124
	FR1 n7_Ant 10 SA	50M	QPSK	50	28	DFT-15KHz	Right Tilted	DSI-1	507000	2535	23.42	24.00	1.143	-0.02	0.094	0.107
	FR1 n7_Ant 10 SA	50M	QPSK	1	1	DFT-15KHz	Left Cheek	DSI-1	507000	2535	23.78	24.00	1.052	0.09	0.223	0.235
	FR1 n7_Ant 10 SA	50M	QPSK	50	28	DFT-15KHz	Left Cheek	DSI-1	507000	2535	23.42	24.00	1.143	-0.13	0.181	0.207
	FR1 n7_Ant 10 SA	50M	QPSK	1	1	DFT-15KHz	Left Tilted	DSI-1	507000	2535	23.78	24.00	1.052	0.02	0.179	0.188
	FR1 n7_Ant 10 SA	50M	QPSK	50	28	DFT-15KHz	Left Tilted	DSI-1	507000	2535	23.42	24.00	1.143	0.01	0.143	0.163
	FR1 n7_Ant 10 NSA	50M	QPSK	1	1	DFT-15KHz	Right Cheek	DSI-1	507000	2535	23.68	24.00	1.076	0.15	0.252	0.271
	FR1 n7_Ant 10 NSA	50M	QPSK	50	28	DFT-15KHz	Right Cheek	DSI-1	507000	2535	23.50	24.00	1.122	-0.03	0.345	0.387
	FR1 n7_Ant 10 NSA	50M	QPSK	1	1	DFT-15KHz	Right Tilted	DSI-1	507000	2535	23.68	24.00	1.076	0.02	0.074	0.080
	FR1 n7_Ant 10 NSA	50M	QPSK	50	28	DFT-15KHz	Right Tilted	DSI-1	507000	2535	23.50	24.00	1.122	0.01	0.110	0.123
	FR1 n7_Ant 10 NSA	50M	QPSK	1	1	DFT-15KHz	Left Cheek	DSI-1	507000	2535	23.68	24.00	1.076	-0.1	0.135	0.145
	FR1 n7_Ant 10 NSA	50M	QPSK	50	28	DFT-15KHz	Left Cheek	DSI-1	507000	2535	23.50	24.00	1.122	0.03	0.199	0.223
	FR1 n7_Ant 10 NSA	50M	QPSK	1	1	DFT-15KHz	Left Tilted	DSI-1	507000	2535	23.68	24.00	1.076	0.09	0.110	0.118
	FR1 n7_Ant 10 NSA	50M	QPSK	50	28	DFT-15KHz	Left Tilted	DSI-1	507000	2535	23.50	24.00	1.122	-0.01	0.161	0.181



FCC SAR Test Report

Report No. : FA0D1907

Plot No.	Band	BW (MHz)	Modulation	RB Size	RB offset	Mode	Test Position	Power Reduction	Ch.	Freq. (MHz)	Average Power (dBm)	Tune-Up Limit (dBm)	Tune-up Scaling Factor	Power Drift (dB)	Measured 1g SAR (W/kg)	Reported 1g SAR (W/kg)
	FR1 n41_Ant 1 SA	100M	QPSK	1	1	DFT-30KHz	Right Cheek	DSI-1	518598	2592.99	22.20	22.50	1.072	-0.02	0.081	0.087
	FR1 n41_Ant 1 SA	100M	QPSK	135	69	DFT-30KHz	Right Cheek	DSI-1	518598	2592.99	21.25	22.50	1.334	0.03	0.045	0.060
	FR1 n41_Ant 1 SA	100M	QPSK	1	1	DFT-30KHz	Right Tilted	DSI-1	518598	2592.99	22.20	22.50	1.072	0.01	0.074	0.079
	FR1 n41_Ant 1 SA	100M	QPSK	135	69	DFT-30KHz	Right Tilted	DSI-1	518598	2592.99	21.25	22.50	1.334	0.09	0.044	0.059
	FR1 n41_Ant 1 SA	100M	QPSK	1	1	DFT-30KHz	Left Cheek	DSI-1	518598	2592.99	22.20	22.50	1.072	-0.09	0.184	0.197
	FR1 n41_Ant 1 SA	100M	QPSK	135	69	DFT-30KHz	Left Cheek	DSI-1	518598	2592.99	21.25	22.50	1.334	-0.03	0.103	0.137
	FR1 n41_Ant 1 SA	100M	QPSK	1	1	DFT-30KHz	Left Tilted	DSI-1	518598	2592.99	22.20	22.50	1.072	0.01	0.056	0.060
	FR1 n41_Ant 1 SA	100M	QPSK	135	69	DFT-30KHz	Left Tilted	DSI-1	518598	2592.99	21.25	22.50	1.334	0.07	0.042	0.056
	FR1 n41_Ant 4 SA	100M	QPSK	1	1	DFT-30KHz	Right Cheek	DSI-1	518598	2592.99	19.28	20.00	1.180	-0.06	0.561	0.662
	FR1 n41_Ant 4 SA	100M	QPSK	135	69	DFT-30KHz	Right Cheek	DSI-1	518598	2592.99	19.12	20.00	1.225	0.02	0.569	0.697
	FR1 n41_Ant 4 SA	100M	QPSK	1	1	DFT-30KHz	Right Tilted	DSI-1	518598	2592.99	19.28	20.00	1.180	0.01	0.593	0.700
15	FR1 n41_Ant 4 SA	100M	QPSK	135	69	DFT-30KHz	Right Tilted	DSI-1	518598	2592.99	19.12	20.00	1.225	-0.09	0.624	0.764
	FR1 n41_Ant 4 SA	100M	QPSK	1	1	DFT-30KHz	Left Cheek	DSI-1	518598	2592.99	19.28	20.00	1.180	0.06	0.283	0.334
	FR1 n41_Ant 4 SA	100M	QPSK	135	69	DFT-30KHz	Left Cheek	DSI-1	518598	2592.99	19.12	20.00	1.225	-0.03	0.293	0.359
	FR1 n41_Ant 4 SA	100M	QPSK	1	1	DFT-30KHz	Left Tilted	DSI-1	518598	2592.99	19.28	20.00	1.180	0.01	0.294	0.347
	FR1 n41_Ant 4 SA	100M	QPSK	135	69	DFT-30KHz	Left Tilted	DSI-1	518598	2592.99	19.12	20.00	1.225	-0.01	0.326	0.399
	FR1 n41_Ant 8 SA	100M	QPSK	1	1	DFT-30KHz	Right Cheek	DSI-1	518598	2592.99	21.12	21.50	1.091	0.06	0.461	0.503
	FR1 n41_Ant 8 SA	100M	QPSK	135	69	DFT-30KHz	Right Cheek	DSI-1	518598	2592.99	20.99	21.50	1.125	-0.01	0.277	0.312
	FR1 n41_Ant 8 SA	100M	QPSK	1	1	DFT-30KHz	Right Tilted	DSI-1	518598	2592.99	21.12	21.50	1.091	0.11	0.168	0.183
	FR1 n41_Ant 8 SA	100M	QPSK	135	69	DFT-30KHz	Right Tilted	DSI-1	518598	2592.99	20.99	21.50	1.125	0.02	0.099	0.111
	FR1 n41_Ant 8 SA	100M	QPSK	1	1	DFT-30KHz	Left Cheek	DSI-1	518598	2592.99	21.12	21.50	1.091	0.1	0.540	0.589
	FR1 n41_Ant 8 SA	100M	QPSK	135	69	DFT-30KHz	Left Cheek	DSI-1	518598	2592.99	20.99	21.50	1.125	0.03	0.314	0.353
	FR1 n41_Ant 8 SA	100M	QPSK	1	1	DFT-30KHz	Left Tilted	DSI-1	518598	2592.99	21.12	21.50	1.091	0.06	0.069	0.075
	FR1 n41_Ant 8 SA	100M	QPSK	135	69	DFT-30KHz	Left Tilted	DSI-1	518598	2592.99	20.99	21.50	1.125	0.02	0.041	0.046
	FR1 n41_Ant 9 SA	100M	QPSK	1	1	DFT-30KHz	Right Cheek	DSI-1	518598	2592.99	24.46	25.00	1.132	-0.03	0.162	0.183
	FR1 n41_Ant 9 SA	100M	QPSK	135	69	DFT-30KHz	Right Cheek	DSI-1	518598	2592.99	24.22	25.00	1.197	-0.07	0.179	0.214
	FR1 n41_Ant 9 SA	100M	QPSK	1	1	DFT-30KHz	Right Tilted	DSI-1	518598	2592.99	24.46	25.00	1.132	-0.03	0.092	0.104
	FR1 n41_Ant 9 SA	100M	QPSK	135	69	DFT-30KHz	Right Tilted	DSI-1	518598	2592.99	24.22	25.00	1.197	0.02	0.135	0.162
	FR1 n41_Ant 9 SA	100M	QPSK	1	1	DFT-30KHz	Left Cheek	DSI-1	518598	2592.99	24.46	25.00	1.132	0.01	0.061	0.069
	FR1 n41_Ant 9 SA	100M	QPSK	135	69	DFT-30KHz	Left Cheek	DSI-1	518598	2592.99	24.22	25.00	1.197	0.05	0.067	0.080
	FR1 n41_Ant 9 SA	100M	QPSK	1	1	DFT-30KHz	Left Tilted	DSI-1	518598	2592.99	24.46	25.00	1.132	0.02	0.054	0.061
	FR1 n41_Ant 9 SA	100M	QPSK	135	69	DFT-30KHz	Left Tilted	DSI-1	518598	2592.99	24.22	25.00	1.197	0.01	0.063	0.075



FCC SAR Test Report

Report No. : FA0D1907

Plot No.	Band	BW (MHz)	Modulation	RB Size	RB offset	Mode	Test Position	Power Reduction	Ch.	Freq. (MHz)	Average Power (dBm)	Tune-Up Limit (dBm)	Tune-up Scaling Factor	Power Drift (dB)	Measured 1g SAR (W/kg)	Reported 1g SAR (W/kg)
	FR1 n77_Ant 2 SA_HPUE	100M	QPSK	1	1	DFT-30KHz	Right Cheek	DSI-1	656000	3840	16.85	18.00	1.303	0.01	0.287	0.374
	FR1 n77_Ant 2 SA_HPUE	100M	QPSK	135	69	DFT-30KHz	Right Cheek	DSI-1	656000	3840	16.35	18.00	1.462	-0.09	0.308	0.450
	FR1 n77_Ant 2 SA_HPUE	100M	QPSK	270	0	DFT-30KHz	Right Cheek	DSI-1	656000	3840	16.25	18.00	1.496	-0.03	0.288	0.431
	FR1 n77_Ant 2 SA_HPUE	100M	QPSK	1	1	DFT-30KHz	Right Tilted	DSI-1	656000	3840	16.85	18.00	1.303	0.02	0.151	0.197
	FR1 n77_Ant 2 SA_HPUE	100M	QPSK	135	69	DFT-30KHz	Right Tilted	DSI-1	656000	3840	16.35	18.00	1.462	0.06	0.109	0.159
	FR1 n77_Ant 2 SA_HPUE	100M	QPSK	1	1	DFT-30KHz	Left Cheek	DSI-1	656000	3840	16.85	18.00	1.303	0.02	0.079	0.103
	FR1 n77_Ant 2 SA_HPUE	100M	QPSK	135	69	DFT-30KHz	Left Cheek	DSI-1	656000	3840	16.35	18.00	1.462	0.01	0.056	0.082
	FR1 n77_Ant 2 SA_HPUE	100M	QPSK	1	1	DFT-30KHz	Left Tilted	DSI-1	656000	3840	16.85	18.00	1.303	0.09	0.052	0.068
	FR1 n77_Ant 2 SA_HPUE	100M	QPSK	135	69	DFT-30KHz	Left Tilted	DSI-1	656000	3840	16.35	18.00	1.462	0.02	0.036	0.053
	FR1 n77_Ant 3 SA_HPUE	100M	QPSK	1	1	DFT-30KHz	Right Cheek	DSI-1	656000	3840	18.71	19.50	1.199	-0.02	0.292	0.350
	FR1 n77_Ant 3 SA_HPUE	100M	QPSK	135	69	DFT-30KHz	Right Cheek	DSI-1	656000	3840	18.62	19.50	1.225	0.03	0.342	0.419
	FR1 n77_Ant 3 SA_HPUE	100M	QPSK	270	0	DFT-30KHz	Right Cheek	DSI-1	656000	3840	18.49	19.50	1.262	-0.01	0.332	0.419
	FR1 n77_Ant 3 SA_HPUE	100M	QPSK	1	1	DFT-30KHz	Right Tilted	DSI-1	656000	3840	18.71	19.50	1.199	0.09	0.401	0.481
	FR1 n77_Ant 3 SA_HPUE	100M	QPSK	135	69	DFT-30KHz	Right Tilted	DSI-1	656000	3840	18.62	19.50	1.225	-0.07	0.492	0.603
	FR1 n77_Ant 3 SA_HPUE	100M	QPSK	270	0	DFT-30KHz	Right Tilted	DSI-1	656000	3840	18.49	19.50	1.262	0.06	0.410	0.517
	FR1 n77_Ant 3 SA_HPUE	100M	QPSK	1	1	DFT-30KHz	Left Cheek	DSI-1	656000	3840	18.71	19.50	1.199	-0.02	0.292	0.350
	FR1 n77_Ant 3 SA_HPUE	100M	QPSK	135	69	DFT-30KHz	Left Cheek	DSI-1	656000	3840	18.62	19.50	1.225	0.01	0.353	0.432
	FR1 n77_Ant 3 SA_HPUE	100M	QPSK	270	0	DFT-30KHz	Left Cheek	DSI-1	656000	3840	18.49	19.50	1.262	0.06	0.353	0.445
	FR1 n77_Ant 3 SA_HPUE	100M	QPSK	1	1	DFT-30KHz	Left Tilted	DSI-1	656000	3840	18.71	19.50	1.199	0.02	0.320	0.384
	FR1 n77_Ant 3 SA_HPUE	100M	QPSK	135	69	DFT-30KHz	Left Tilted	DSI-1	656000	3840	18.62	19.50	1.225	0.01	0.410	0.502
	FR1 n77_Ant 3 SA_HPUE	100M	QPSK	270	0	DFT-30KHz	Left Tilted	DSI-1	656000	3840	18.49	19.50	1.262	-0.03	0.380	0.479
	FR1 n77_Ant 5 SA_HPUE	100M	QPSK	1	1	DFT-30KHz	Right Cheek	DSI-1	656000	3840	17.95	19.00	1.274	0.02	0.154	0.196
	FR1 n77_Ant 5 SA_HPUE	100M	QPSK	135	69	DFT-30KHz	Right Cheek	DSI-1	656000	3840	17.75	19.00	1.334	0.01	0.108	0.144
	FR1 n77_Ant 5 SA_HPUE	100M	QPSK	1	1	DFT-30KHz	Right Tilted	DSI-1	656000	3840	17.95	19.00	1.274	0.03	0.069	0.088
	FR1 n77_Ant 5 SA_HPUE	100M	QPSK	135	69	DFT-30KHz	Right Tilted	DSI-1	656000	3840	17.75	19.00	1.334	0.02	0.049	0.065
	FR1 n77_Ant 5 SA_HPUE	100M	QPSK	1	1	DFT-30KHz	Left Cheek	DSI-1	656000	3840	17.95	19.00	1.274	-0.03	0.648	0.825
	FR1 n77_Ant 5 SA_HPUE	100M	QPSK	135	69	DFT-30KHz	Left Cheek	DSI-1	656000	3840	17.75	19.00	1.334	-0.01	0.640	0.853
16	FR1 n77_Ant 5 SA_HPUE	100M	QPSK	270	0	DFT-30KHz	Left Cheek	DSI-1	656000	3840	17.62	19.00	1.374	-0.06	0.637	0.875
	FR1 n77_Ant 5 SA_HPUE	100M	QPSK	1	1	DFT-30KHz	Left Tilted	DSI-1	656000	3840	17.95	19.00	1.274	0.02	0.206	0.262
	FR1 n77_Ant 5 SA_HPUE	100M	QPSK	135	69	DFT-30KHz	Left Tilted	DSI-1	656000	3840	17.75	19.00	1.334	-0.1	0.138	0.184
	FR1 n77_Ant 12 SA_HPUE	100M	QPSK	1	1	DFT-30KHz	Right Cheek	DSI-1	656000	3840	25.76	27.00	1.330	-0.09	0.224	0.298
	FR1 n77_Ant 12 SA_HPUE	100M	QPSK	135	69	DFT-30KHz	Right Cheek	DSI-1	656000	3840	25.59	27.00	1.384	0.03	0.212	0.293
	FR1 n77_Ant 12 SA_HPUE	100M	QPSK	1	1	DFT-30KHz	Right Tilted	DSI-1	656000	3840	25.76	27.00	1.330	0.05	0.188	0.250
	FR1 n77_Ant 12 SA_HPUE	100M	QPSK	135	69	DFT-30KHz	Right Tilted	DSI-1	656000	3840	25.59	27.00	1.384	-0.02	0.166	0.230
	FR1 n77_Ant 12 SA_HPUE	100M	QPSK	1	1	DFT-30KHz	Left Cheek	DSI-1	656000	3840	25.76	27.00	1.330	0.01	0.080	0.106
	FR1 n77_Ant 12 SA_HPUE	100M	QPSK	135	69	DFT-30KHz	Left Cheek	DSI-1	656000	3840	25.59	27.00	1.384	0.06	0.096	0.133
	FR1 n77_Ant 12 SA_HPUE	100M	QPSK	1	1	DFT-30KHz	Left Tilted	DSI-1	656000	3840	25.76	27.00	1.330	-0.02	0.093	0.124
	FR1 n77_Ant 12 SA_HPUE	100M	QPSK	135	69	DFT-30KHz	Left Tilted	DSI-1	656000	3840	25.59	27.00	1.384	-0.03	0.087	0.120



<WLAN2.4G SAR>

Plot No.	Band	Mode	Test Position	Antenna	Power Reduction	Ch.	Freq. (MHz)	Average Power (dBm)	Tune-Up Limit (dBm)	Tune-up Scaling Factor	Duty Cycle %	Duty Cycle Scaling Factor	Power Drift (dB)	Measured 1g SAR (W/kg)	Reported 1g SAR (W/kg)
	WLAN2.4GHz	802.11b 1Mbps	Right Cheek	Ant 7+11	Reduced	1	2412	17.16	18.50	1.361	100	1.000	-0.03	0.198	0.270
	WLAN2.4GHz	802.11b 1Mbps	Right Tilted	Ant 7+11	Reduced	1	2412	17.16	18.50	1.361	100	1.000	0.04	0.165	0.225
17	WLAN2.4GHz	802.11b 1Mbps	Left Cheek	Ant 7+11	Reduced	1	2412	17.16	18.50	1.361	100	1.000	0.01	0.501	0.682
	WLAN2.4GHz	802.11b 1Mbps	Left Tilted	Ant 7+11	Reduced	1	2412	17.16	18.50	1.361	100	1.000	0.05	0.366	0.498
	WLAN2.4GHz	802.11b 1Mbps	Right Cheek	Ant 7+11	Reduced-Simultaneous	1	2412	12.16	13.50	1.361	100	1.000	-0.03	0.055	0.075
	WLAN2.4GHz	802.11b 1Mbps	Right Tilted	Ant 7+11	Reduced-Simultaneous	1	2412	12.16	13.50	1.361	100	1.000	0.04	0.042	0.057
	WLAN2.4GHz	802.11b 1Mbps	Left Cheek	Ant 7+11	Reduced-Simultaneous	1	2412	12.16	13.50	1.361	100	1.000	0.09	0.172	0.234
	WLAN2.4GHz	802.11b 1Mbps	Left Tilted	Ant 7+11	Reduced-Simultaneous	1	2412	12.16	13.50	1.361	100	1.000	0.01	0.116	0.158

<WLAN5G SAR>

Plot No.	Band	Mode	Test Position	Antenna	Power Reduction	Ch.	Freq. (MHz)	Average Power (dBm)	Tune-Up Limit (dBm)	Tune-up Scaling Factor	Duty Cycle %	Duty Cycle Scaling Factor	Power Drift (dB)	Measured 1g SAR (W/kg)	Reported 1g SAR (W/kg)
	WLAN5.3GHz	802.11a 6Mbps	Right Cheek	Ant 6+11	Reduced	52	5260	21.91	23.50	1.442	99.05	1.010	-0.03	0.208	0.303
	WLAN5.3GHz	802.11a 6Mbps	Right Tilted	Ant 6+11	Reduced	52	5260	21.91	23.50	1.442	99.05	1.010	0.01	0.168	0.245
18	WLAN5.3GHz	802.11a 6Mbps	Left Cheek	Ant 6+11	Reduced	52	5260	21.91	23.50	1.442	99.05	1.010	-0.04	0.461	0.671
	WLAN5.3GHz	802.11a 6Mbps	Left Tilted	Ant 6+11	Reduced	52	5260	21.91	23.50	1.442	99.05	1.010	-0.04	0.290	0.422
	WLAN5.3GHz	802.11a 6Mbps	Right Cheek	Ant 6+11	Reduced-Simultaneous	52	5260	14.50	15.50	1.259	99.05	1.010	-0.09	0.063	0.080
	WLAN5.3GHz	802.11a 6Mbps	Right Tilted	Ant 6+11	Reduced-Simultaneous	52	5260	14.50	15.50	1.259	99.05	1.010	0.01	0.052	0.066
	WLAN5.3GHz	802.11a 6Mbps	Left Cheek	Ant 6+11	Reduced-Simultaneous	52	5260	14.50	15.50	1.259	99.05	1.010	-0.07	0.170	0.216
	WLAN5.3GHz	802.11a 6Mbps	Left Tilted	Ant 6+11	Reduced-Simultaneous	52	5260	14.50	15.50	1.259	99.05	1.010	0.04	0.094	0.120
	WLAN5.5GHz	802.11a 6Mbps	Right Cheek	Ant 6+11	Reduced	100	5500	21.71	23.00	1.345	99.05	1.010	-0.03	0.290	0.394
	WLAN5.5GHz	802.11a 6Mbps	Right Tilted	Ant 6+11	Reduced	100	5500	21.71	23.00	1.345	99.05	1.010	0.11	0.324	0.440
19	WLAN5.5GHz	802.11a 6Mbps	Left Cheek	Ant 6+11	Reduced	100	5500	21.71	23.00	1.345	99.05	1.010	0.02	0.544	0.739
	WLAN5.5GHz	802.11a 6Mbps	Left Tilted	Ant 6+11	Reduced	100	5500	21.71	23.00	1.345	99.05	1.010	0.09	0.522	0.709
	WLAN5.5GHz	802.11a 6Mbps	Right Cheek	Ant 6+11	Reduced-Simultaneous	100	5500	13.25	14.50	1.334	99.05	1.010	-0.03	0.084	0.113
	WLAN5.5GHz	802.11a 6Mbps	Right Tilted	Ant 6+11	Reduced-Simultaneous	100	5500	13.25	14.50	1.334	99.05	1.010	0.01	0.073	0.098
	WLAN5.5GHz	802.11a 6Mbps	Left Cheek	Ant 6+11	Reduced-Simultaneous	100	5500	13.25	14.50	1.334	99.05	1.010	-0.03	0.143	0.193
	WLAN5.5GHz	802.11a 6Mbps	Left Tilted	Ant 6+11	Reduced-Simultaneous	100	5500	13.25	14.50	1.334	99.05	1.010	0.05	0.123	0.166
	WLAN5.8GHz	802.11a 6Mbps	Right Cheek	Ant 6+11	Reduced	165	5825	20.58	21.50	1.236	99.05	1.010	-0.03	0.446	0.557
	WLAN5.8GHz	802.11a 6Mbps	Right Tilted	Ant 6+11	Reduced	165	5825	20.58	21.50	1.236	99.05	1.010	0.12	0.553	0.690
	WLAN5.8GHz	802.11a 6Mbps	Left Cheek	Ant 6+11	Reduced	165	5825	20.58	21.50	1.236	99.05	1.010	0.01	0.712	0.889
	WLAN5.8GHz	802.11a 6Mbps	Left Cheek	Ant 6+11	Reduced	157	5785	20.52	21.50	1.253	99.05	1.010	0.15	0.703	0.890
20	WLAN5.8GHz	802.11a 6Mbps	Left Tilted	Ant 6+11	Reduced	165	5825	20.58	21.50	1.236	99.05	1.010	-0.07	0.851	1.062
	WLAN5.8GHz	802.11a 6Mbps	Left Tilted	Ant 6+11	Reduced	157	5785	20.52	21.50	1.253	99.05	1.010	0.01	0.824	1.043
	WLAN5.8GHz	802.11a 6Mbps	Right Cheek	Ant 6+11	Reduced-Simultaneous	165	5825	13.50	14.50	1.259	99.05	1.010	-0.03	0.082	0.104
	WLAN5.8GHz	802.11a 6Mbps	Right Tilted	Ant 6+11	Reduced-Simultaneous	165	5825	13.50	14.50	1.259	99.05	1.010	0.01	0.089	0.113
	WLAN5.8GHz	802.11a 6Mbps	Left Cheek	Ant 6+11	Reduced-Simultaneous	165	5825	13.50	14.50	1.259	99.05	1.010	0.05	0.158	0.201
	WLAN5.8GHz	802.11a 6Mbps	Left Tilted	Ant 6+11	Reduced-Simultaneous	165	5825	13.50	14.50	1.259	99.05	1.010	0.04	0.174	0.221



<Bluetooth SAR>

Plot No.	Band	Mode	Test Position	Antenna	Power Reduction	Ch.	Freq. (MHz)	Average Power (dBm)	Tune-Up Limit (dBm)	Tune-up Scaling Factor	Duty Cycle %	Duty Cycle Scaling Factor	Power Drift (dB)	Measured 1g SAR (W/kg)	Reported 1g SAR (W/kg)
	Bluetooth	1Mbps	Right Cheek	Ant 7	Full	78	2480	18.31	18.5	1.046	76.54	1.307	-0.03	0.177	0.242
	Bluetooth	1Mbps	Right Tilted	Ant 7	Full	78	2480	18.31	18.5	1.046	76.54	1.307	0.01	0.145	0.198
	Bluetooth	1Mbps	Left Cheek	Ant 7	Full	78	2480	18.31	18.5	1.046	76.54	1.307	0.07	0.599	0.819
21	Bluetooth	1Mbps	Left Cheek	Ant 7	Full	0	2402	16.93	18.5	1.437	76.54	1.307	0.05	0.448	0.841
	Bluetooth	1Mbps	Left Cheek	Ant 7	Full	39	2441	17.76	18.5	1.187	76.54	1.307	0.04	0.513	0.796
	Bluetooth	1Mbps	Left Tilted	Ant 7	Full	78	2480	18.31	18.5	1.046	76.54	1.307	-0.03	0.352	0.481
	Bluetooth	1Mbps	Right Cheek	Ant 7	Reduced-Simultaneous	78	2480	10.92	12.00	1.282	76.54	1.307	-0.06	0.067	0.112
	Bluetooth	1Mbps	Right Tilted	Ant 7	Reduced-Simultaneous	78	2480	10.92	12.00	1.282	76.54	1.307	0.03	0.053	0.089
	Bluetooth	1Mbps	Left Cheek	Ant 7	Reduced-Simultaneous	78	2480	10.92	12.00	1.282	76.54	1.307	0.09	0.149	0.250
	Bluetooth	1Mbps	Left Tilted	Ant 7	Reduced-Simultaneous	78	2480	10.92	12.00	1.282	76.54	1.307	0.01	0.139	0.233
	Bluetooth	1Mbps	Right Cheek	Ant 11	Full	78	2480	18.83	19.50	1.166	76.83	1.302	-0.03	0.265	0.402
	Bluetooth	1Mbps	Right Tilted	Ant 11	Full	78	2480	18.83	19.50	1.166	76.83	1.302	0.01	0.211	0.320
	Bluetooth	1Mbps	Left Cheek	Ant 11	Full	78	2480	18.83	19.50	1.166	76.83	1.302	0.04	0.540	0.819
	Bluetooth	1Mbps	Left Tilted	Ant 11	Full	78	2480	18.83	19.50	1.166	76.83	1.302	0.05	0.368	0.558
	Bluetooth	1Mbps	Right Cheek	Ant 11	Reduced-Simultaneous	78	2480	10.97	12.00	1.268	76.83	1.302	-0.03	0.077	0.127
	Bluetooth	1Mbps	Right Tilted	Ant 11	Reduced-Simultaneous	78	2480	10.97	12.00	1.268	76.83	1.302	0.04	0.056	0.092
	Bluetooth	1Mbps	Left Cheek	Ant 11	Reduced-Simultaneous	78	2480	10.97	12.00	1.268	76.83	1.302	0.04	0.174	0.287
	Bluetooth	1Mbps	Left Tilted	Ant 11	Reduced-Simultaneous	78	2480	10.97	12.00	1.268	76.83	1.302	0.01	0.139	0.229



16.2 Hotspot SAR

<GSM SAR>

Plot No.	Band	Mode	Test Position	Gap (mm)	Power Reduction	Ch.	Freq. (MHz)	Average Power (dBm)	Tune-Up Limit (dBm)	Tune-up Scaling Factor	Power Drift (dB)	Measured 1g SAR (W/kg)	Reported 1g SAR (W/kg)
	GSM850_Ant 10	GPRS 4 Tx slot	Front	10mm	DSI-5	189	836.4	26.89	27.50	1.151	-0.03	0.205	0.236
22	GSM850_Ant 10	GPRS 4 Tx slot	Back	10mm	DSI-5	189	836.4	26.89	27.50	1.151	-0.02	0.248	0.285
	GSM850_Ant 10	GPRS 4 Tx slot	Right Side	10mm	DSI-5	189	836.4	26.89	27.50	1.151	0.01	0.060	0.069
	GSM850_Ant 10	GPRS 4 Tx slot	Bottom Side	10mm	DSI-5	189	836.4	26.89	27.50	1.151	0.04	0.159	0.183
	GSM850_Ant 2	GPRS 4 Tx slots	Front	10mm	DSI-5	189	836.4	25.17	25.50	1.079	-0.03	0.152	0.164
	GSM850_Ant 2	GPRS 4 Tx slots	Back	10mm	DSI-5	189	836.4	25.17	25.50	1.079	0.01	0.178	0.192
	GSM850_Ant 2	GPRS 4 Tx slots	Left Side	10mm	DSI-5	189	836.4	25.17	25.50	1.079	-0.08	0.212	0.229
	GSM850_Ant 2	GPRS 4 Tx slots	Top Side	10mm	DSI-5	189	836.4	25.17	25.50	1.079	0.05	0.081	0.087
	GSM1900_Ant 1	GPRS 4 Tx slots	Front	10mm	DSI-5	661	1880	23.98	24.00	1.005	-0.04	0.160	0.161
	GSM1900_Ant 1	GPRS 4 Tx slots	Back	10mm	DSI-5	661	1880	23.98	24.00	1.005	0.03	0.218	0.219
	GSM1900_Ant 1	GPRS 4 Tx slots	Left Side	10mm	DSI-5	661	1880	23.98	24.00	1.005	0.04	0.080	0.080
23	GSM1900_Ant 1	GPRS 4 Tx slots	Bottom Side	10mm	DSI-5	661	1880	23.98	24.00	1.005	-0.13	0.319	0.320
	GSM1900_Ant 4	GPRS 4 Tx slots	Front	10mm	DSI-5	661	1880	23.98	24.00	1.005	-0.03	0.129	0.130
	GSM1900_Ant 4	GPRS 4 Tx slots	Back	10mm	DSI-5	661	1880	23.98	24.00	1.005	0.04	0.144	0.145
	GSM1900_Ant 4	GPRS 4 Tx slots	Left Side	10mm	DSI-5	661	1880	23.98	24.00	1.005	0.01	0.060	0.060
	GSM1900_Ant 4	GPRS 4 Tx slots	Top Side	10mm	DSI-5	661	1880	23.98	24.00	1.005	-0.08	0.287	0.288

<WCDMA SAR>

Plot No.	Band	Mode	Test Position	Gap (mm)	Power Reduction	Ch.	Freq. (MHz)	Average Power (dBm)	Tune-Up Limit (dBm)	Tune-up Scaling Factor	Power Drift (dB)	Measured 1g SAR (W/kg)	Reported 1g SAR (W/kg)
	WCDMA II_Ant 1	RMC 12.2Kbps	Front	10mm	DSI-5	9400	1880	23.62	24.00	1.091	-0.03	0.422	0.461
	WCDMA II_Ant 1	RMC 12.2Kbps	Back	10mm	DSI-5	9400	1880	23.62	24.00	1.091	0.02	0.587	0.641
	WCDMA II_Ant 1	RMC 12.2Kbps	Left Side	10mm	DSI-5	9400	1880	23.62	24.00	1.091	0.04	0.173	0.189
24	WCDMA II_Ant 1	RMC 12.2Kbps	Bottom Side	10mm	DSI-5	9400	1880	23.62	24.00	1.091	-0.17	0.806	0.880
	WCDMA II_Ant 1	RMC 12.2Kbps	Bottom Side	10mm	DSI-5	9262	1852.4	23.51	24.00	1.119	0.03	0.668	0.748
	WCDMA II_Ant 1	RMC 12.2Kbps	Bottom Side	10mm	DSI-5	9538	1907.6	23.38	24.00	1.153	0.01	0.712	0.821
	WCDMA II_Ant 4	RMC 12.2Kbps	Front	10mm	DSI-5	9400	1880	21.33	22.00	1.167	-0.06	0.194	0.226
	WCDMA II_Ant 4	RMC 12.2Kbps	Back	10mm	DSI-5	9400	1880	21.33	22.00	1.167	0.01	0.209	0.244
	WCDMA II_Ant 4	RMC 12.2Kbps	Left Side	10mm	DSI-5	9400	1880	21.33	22.00	1.167	0.05	0.089	0.104
	WCDMA II_Ant 4	RMC 12.2Kbps	Top Side	10mm	DSI-5	9400	1880	21.33	22.00	1.167	-0.02	0.428	0.499
	WCDMA IV_Ant 1	RMC 12.2Kbps	Front	10mm	DSI-5	1513	1752.6	23.56	24.00	1.107	-0.12	0.295	0.326
	WCDMA IV_Ant 1	RMC 12.2Kbps	Back	10mm	DSI-5	1513	1752.6	23.56	24.00	1.107	0.15	0.438	0.485
	WCDMA IV_Ant 1	RMC 12.2Kbps	Left Side	10mm	DSI-5	1513	1752.6	23.56	24.00	1.107	0.03	0.089	0.098
25	WCDMA IV_Ant 1	RMC 12.2Kbps	Bottom Side	10mm	DSI-5	1513	1752.6	23.56	24.00	1.107	-0.1	0.610	0.675
	WCDMA IV_Ant 4	RMC 12.2Kbps	Front	10mm	DSI-5	1513	1752.6	20.38	21.00	1.153	-0.05	0.200	0.231
	WCDMA IV_Ant 4	RMC 12.2Kbps	Back	10mm	DSI-5	1513	1752.6	20.38	21.00	1.153	0.15	0.240	0.277
	WCDMA IV_Ant 4	RMC 12.2Kbps	Left Side	10mm	DSI-5	1513	1752.6	20.38	21.00	1.153	0.07	0.073	0.084
	WCDMA IV_Ant 4	RMC 12.2Kbps	Top Side	10mm	DSI-5	1513	1752.6	20.38	21.00	1.153	-0.03	0.429	0.495
	WCDMA V_Ant 10	RMC 12.2Kbps	Front	10mm	DSI-5	4182	836.4	24.50	25.00	1.122	-0.01	0.298	0.334
26	WCDMA V_Ant 10	RMC 12.2Kbps	Back	10mm	DSI-5	4182	836.4	24.50	25.00	1.122	-0.03	0.335	0.376
	WCDMA V_Ant 10	RMC 12.2Kbps	Right Side	10mm	DSI-5	4182	836.4	24.50	25.00	1.122	0.11	0.097	0.109
	WCDMA V_Ant 10	RMC 12.2Kbps	Bottom Side	10mm	DSI-5	4182	836.4	24.50	25.00	1.122	0.03	0.212	0.238
	WCDMA V_Ant 2	RMC 12.2Kbps	Front	10mm	DSI-5	4132	826.4	22.69	23.00	1.074	-0.03	0.229	0.246
	WCDMA V_Ant 2	RMC 12.2Kbps	Back	10mm	DSI-5	4132	826.4	22.69	23.00	1.074	0.01	0.224	0.241
	WCDMA V_Ant 2	RMC 12.2Kbps	Left Side	10mm	DSI-5	4132	826.4	22.69	23.00	1.074	-0.16	0.280	0.301
	WCDMA V_Ant 2	RMC 12.2Kbps	Top Side	10mm	DSI-5	4132	826.4	22.69	23.00	1.074	0.15	0.101	0.108



<FDD LTE SAR>

Plot No.	Band	BW (MHz)	Modulation	RB Size	RB offset	Test Position	Gap (mm)	Power Reduction	Ch.	Freq. (MHz)	Average Power (dBm)	Tune-Up Limit (dBm)	Tune-up Scaling Factor	Power Drift (dB)	Measured 1g SAR (W/kg)	Reported 1g SAR (W/kg)
	LTE Band 2_Ant 1	20M	QPSK	1	0	Front	10mm	DSI-5	18900	1880	22.43	23.50	1.279	0.01	0.305	0.390
	LTE Band 2_Ant 1	20M	QPSK	50	0	Front	10mm	DSI-5	18900	1880	22.25	23.50	1.334	0.05	0.313	0.417
	LTE Band 2_Ant 1	20M	QPSK	1	0	Back	10mm	DSI-5	18900	1880	22.43	23.50	1.279	-0.03	0.445	0.569
	LTE Band 2_Ant 1	20M	QPSK	50	0	Back	10mm	DSI-5	18900	1880	22.25	23.50	1.334	0.01	0.445	0.593
	LTE Band 2_Ant 1	20M	QPSK	1	0	Left Side	10mm	DSI-5	18900	1880	22.43	23.50	1.279	0.07	0.122	0.156
	LTE Band 2_Ant 1	20M	QPSK	50	0	Left Side	10mm	DSI-5	18900	1880	22.25	23.50	1.334	0.06	0.126	0.168
	LTE Band 2_Ant 1	20M	QPSK	1	0	Bottom Side	10mm	DSI-5	18900	1880	22.43	23.50	1.279	0.05	0.583	0.746
27	LTE Band 2_Ant 1	20M	QPSK	50	0	Bottom Side	10mm	DSI-5	18900	1880	22.25	23.50	1.334	-0.14	0.593	0.791
	LTE Band 2_Ant 4	20M	QPSK	1	0	Front	10mm	DSI-5	18900	1880	20.51	21.50	1.256	0.01	0.117	0.147
	LTE Band 2_Ant 4	20M	QPSK	50	0	Front	10mm	DSI-5	18900	1880	20.50	21.50	1.259	0.02	0.121	0.152
	LTE Band 2_Ant 4	20M	QPSK	1	0	Back	10mm	DSI-5	18900	1880	20.51	21.50	1.256	0.03	0.151	0.190
	LTE Band 2_Ant 4	20M	QPSK	50	0	Back	10mm	DSI-5	18900	1880	20.50	21.50	1.259	0.02	0.157	0.198
	LTE Band 2_Ant 4	20M	QPSK	1	0	Left Side	10mm	DSI-5	18900	1880	20.51	21.50	1.256	0.02	0.062	0.078
	LTE Band 2_Ant 4	20M	QPSK	50	0	Left Side	10mm	DSI-5	18900	1880	20.50	21.50	1.259	0.03	0.064	0.081
	LTE Band 2_Ant 4	20M	QPSK	1	0	Top Side	10mm	DSI-5	18900	1880	20.51	21.50	1.256	-0.03	0.289	0.363
	LTE Band 2_Ant 4	20M	QPSK	50	0	Top Side	10mm	DSI-5	18900	1880	20.50	21.50	1.259	-0.17	0.305	0.384
	LTE Band 5_Ant 10	10M	QPSK	1	0	Front	10mm	DSI-5	20525	836.5	24.44	25.50	1.276	-0.01	0.312	0.398
	LTE Band 5_Ant 10	10M	QPSK	25	0	Front	10mm	DSI-5	20525	836.5	23.58	24.50	1.236	0.05	0.264	0.326
28	LTE Band 5_Ant 10	10M	QPSK	1	0	Back	10mm	DSI-5	20525	836.5	24.44	25.50	1.276	-0.13	0.359	0.458
	LTE Band 5_Ant 10	10M	QPSK	25	0	Back	10mm	DSI-5	20525	836.5	23.58	24.50	1.236	-0.07	0.292	0.361
	LTE Band 5_Ant 10	10M	QPSK	1	0	Right Side	10mm	DSI-5	20525	836.5	24.44	25.50	1.276	0.04	0.095	0.121
	LTE Band 5_Ant 10	10M	QPSK	25	0	Right Side	10mm	DSI-5	20525	836.5	23.58	24.50	1.236	0.03	0.081	0.100
	LTE Band 5_Ant 10	10M	QPSK	1	0	Bottom Side	10mm	DSI-5	20525	836.5	24.44	25.50	1.276	0.06	0.217	0.277
	LTE Band 5_Ant 10	10M	QPSK	25	0	Bottom Side	10mm	DSI-5	20525	836.5	23.58	24.50	1.236	0.09	0.182	0.225
	LTE Band 5_Ant 2	10M	QPSK	1	0	Front	10mm	DSI-5	20525	836.5	20.77	21.50	1.183	0.04	0.122	0.144
	LTE Band 5_Ant 2	10M	QPSK	25	0	Front	10mm	DSI-5	20525	836.5	20.70	21.50	1.202	-0.07	0.127	0.153
	LTE Band 5_Ant 2	10M	QPSK	1	0	Back	10mm	DSI-5	20525	836.5	20.77	21.50	1.183	0.03	0.116	0.137
	LTE Band 5_Ant 2	10M	QPSK	25	0	Back	10mm	DSI-5	20525	836.5	20.70	21.50	1.202	0.01	0.122	0.147
	LTE Band 5_Ant 2	10M	QPSK	1	0	Left Side	10mm	DSI-5	20525	836.5	20.77	21.50	1.183	0.03	0.157	0.186
	LTE Band 5_Ant 2	10M	QPSK	25	0	Left Side	10mm	DSI-5	20525	836.5	20.70	21.50	1.202	0.04	0.164	0.197
	LTE Band 5_Ant 2	10M	QPSK	1	0	Top Side	10mm	DSI-5	20525	836.5	20.77	21.50	1.183	-0.04	0.051	0.060
	LTE Band 5_Ant 2	10M	QPSK	25	0	Top Side	10mm	DSI-5	20525	836.5	20.70	21.50	1.202	0.01	0.054	0.065



FCC SAR Test Report

Report No. : FA0D1907

Plot No.	Band	BW (MHz)	Modulation	RB Size	RB offset	Test Position	Gap (mm)	Power Reduction	Ch.	Freq. (MHz)	Average Power (dBm)	Tune-Up Limit (dBm)	Tune-up Scaling Factor	Power Drift (dB)	Measured 1g SAR (W/kg)	Reported 1g SAR (W/kg)
	LTE Band 7_Ant 1	20M	QPSK	1	0	Front	10mm	DSI-5	21100	2535	19.38	20.50	1.294	0.06	0.235	0.304
	LTE Band 7_Ant 1	20M	QPSK	50	0	Front	10mm	DSI-5	21100	2535	19.33	20.50	1.309	-0.08	0.240	0.314
	LTE Band 7_Ant 1	20M	QPSK	1	0	Back	10mm	DSI-5	21100	2535	19.38	20.50	1.294	0.06	0.334	0.432
	LTE Band 7_Ant 1	20M	QPSK	50	0	Back	10mm	DSI-5	21100	2535	19.33	20.50	1.309	-0.03	0.336	0.440
	LTE Band 7_Ant 1	20M	QPSK	1	0	Left Side	10mm	DSI-5	21100	2535	19.38	20.50	1.294	0.02	0.116	0.150
	LTE Band 7_Ant 1	20M	QPSK	50	0	Left Side	10mm	DSI-5	21100	2535	19.33	20.50	1.309	0.09	0.099	0.130
	LTE Band 7_Ant 1	20M	QPSK	1	0	Bottom Side	10mm	DSI-5	21100	2535	19.38	20.50	1.294	0.02	0.269	0.348
	LTE Band 7_Ant 1	20M	QPSK	50	0	Bottom Side	10mm	DSI-5	21100	2535	19.33	20.50	1.309	-0.03	0.275	0.360
	LTE Band 7C_Ant 1	20M	QPSK	50	0	Back	10mm	DSI-5	21100+20902	2535+2515.8	19.29	20.50	1.321	0.03	0.331	0.437
	LTE Band 7_Ant 4	20M	QPSK	1	0	Front	10mm	DSI-5	21100	2535	16.82	17.50	1.169	0.12	0.061	0.071
	LTE Band 7_Ant 4	20M	QPSK	50	0	Front	10mm	DSI-5	21100	2535	16.71	17.50	1.199	0.02	0.065	0.078
	LTE Band 7_Ant 4	20M	QPSK	1	0	Back	10mm	DSI-5	21100	2535	16.82	17.50	1.169	0.06	0.091	0.106
	LTE Band 7_Ant 4	20M	QPSK	50	0	Back	10mm	DSI-5	21100	2535	16.71	17.50	1.199	0.02	0.091	0.109
	LTE Band 7_Ant 4	20M	QPSK	1	0	Left Side	10mm	DSI-5	21100	2535	16.82	17.50	1.169	0.02	0.026	0.030
	LTE Band 7_Ant 4	20M	QPSK	50	0	Left Side	10mm	DSI-5	21100	2535	16.71	17.50	1.199	-0.03	0.026	0.031
	LTE Band 7_Ant 4	20M	QPSK	1	0	Top Side	10mm	DSI-5	21100	2535	16.82	17.50	1.169	-0.07	0.109	0.127
	LTE Band 7_Ant 4	20M	QPSK	50	0	Top Side	10mm	DSI-5	21100	2535	16.71	17.50	1.199	0.06	0.105	0.126
	LTE Band 7C_Ant 4	20M	QPSK	1	0	Top Side	10mm	DSI-5	21100+20902	2535+2515.8	16.69	17.50	1.205	-0.15	0.094	0.113
	LTE Band 7_Ant 8	20M	QPSK	1	0	Front	10mm	DSI-5	21100	2535	19.33	20.00	1.167	0.04	0.089	0.104
	LTE Band 7_Ant 8	20M	QPSK	50	0	Front	10mm	DSI-5	21100	2535	19.32	20.00	1.169	0.16	0.090	0.105
	LTE Band 7_Ant 8	20M	QPSK	1	0	Back	10mm	DSI-5	21100	2535	19.33	20.00	1.167	0.06	0.071	0.083
	LTE Band 7_Ant 8	20M	QPSK	50	0	Back	10mm	DSI-5	21100	2535	19.32	20.00	1.169	0.02	0.072	0.084
	LTE Band 7_Ant 8	20M	QPSK	1	0	Left Side	10mm	DSI-5	21100	2535	19.33	20.00	1.167	0.06	0.161	0.188
	LTE Band 7_Ant 8	20M	QPSK	50	0	Left Side	10mm	DSI-5	21100	2535	19.32	20.00	1.169	-0.06	0.168	0.196
	LTE Band 7C_Ant 8	20M	QPSK	50	0	Left Side	10mm	DSI-5	21100+20902	2535+2515.8	19.31	20.00	1.172	-0.03	0.142	0.166
	LTE Band 7_Ant 10	20M	QPSK	1	0	Front	10mm	DSI-5	21100	2535	22.24	22.50	1.062	0.02	0.316	0.335
	LTE Band 7_Ant 10	20M	QPSK	50	0	Front	10mm	DSI-5	21100	2535	22.20	22.50	1.072	0.03	0.325	0.348
	LTE Band 7_Ant 10	20M	QPSK	1	0	Back	10mm	DSI-5	21100	2535	22.24	22.50	1.062	0.01	0.461	0.489
	LTE Band 7_Ant 10	20M	QPSK	50	0	Back	10mm	DSI-5	21100	2535	22.20	22.50	1.072	-0.05	0.465	0.498
	LTE Band 7_Ant 10	20M	QPSK	1	0	Right Side	10mm	DSI-5	21100	2535	22.24	22.50	1.062	-0.03	0.555	0.589
29	LTE Band 7_Ant 10	20M	QPSK	50	0	Right Side	10mm	DSI-5	21100	2535	22.20	22.50	1.072	-0.02	0.559	0.599
	LTE Band 7_Ant 10	20M	QPSK	1	0	Bottom Side	10mm	DSI-5	21100	2535	22.24	22.50	1.062	0.04	0.079	0.084
	LTE Band 7_Ant 10	20M	QPSK	50	0	Bottom Side	10mm	DSI-5	21100	2535	22.20	22.50	1.072	0.01	0.080	0.086
	LTE Band 7C_Ant 10	20M	QPSK	50	0	Right Side	10mm	DSI-5	21100+20902	2535+2515.8	22.13	22.50	1.089	-0.09	0.486	0.529
	LTE Band 12_Ant 10	10M	QPSK	1	0	Front	10mm	DSI-5	23095	707.5	24.38	25.50	1.294	-0.04	0.184	0.238
	LTE Band 12_Ant 10	10M	QPSK	25	0	Front	10mm	DSI-5	23095	707.5	23.41	24.50	1.285	0.05	0.151	0.194
30	LTE Band 12_Ant 10	10M	QPSK	1	0	Back	10mm	DSI-5	23095	707.5	24.38	25.50	1.294	-0.06	0.218	0.282
	LTE Band 12_Ant 10	10M	QPSK	25	0	Back	10mm	DSI-5	23095	707.5	23.41	24.50	1.285	0.02	0.173	0.222
	LTE Band 12_Ant 10	10M	QPSK	1	0	Right Side	10mm	DSI-5	23095	707.5	24.38	25.50	1.294	-0.02	0.058	0.075
	LTE Band 12_Ant 10	10M	QPSK	25	0	Right Side	10mm	DSI-5	23095	707.5	23.41	24.50	1.285	0.07	0.047	0.060
	LTE Band 12_Ant 10	10M	QPSK	1	0	Bottom Side	10mm	DSI-5	23095	707.5	24.38	25.50	1.294	0.04	0.104	0.135
	LTE Band 12_Ant 10	10M	QPSK	25	0	Bottom Side	10mm	DSI-5	23095	707.5	23.41	24.50	1.285	-0.03	0.085	0.109
	LTE Band 12_Ant 2	10M	QPSK	1	0	Front	10mm	DSI-5	23095	707.5	21.71	22.50	1.199	0.02	0.138	0.166
	LTE Band 12_Ant 2	10M	QPSK	25	0	Front	10mm	DSI-5	23095	707.5	21.69	22.50	1.205	0.02	0.141	0.170
	LTE Band 12_Ant 2	10M	QPSK	1	0	Back	10mm	DSI-5	23095	707.5	21.71	22.50	1.199	-0.03	0.130	0.156
	LTE Band 12_Ant 2	10M	QPSK	25	0	Back	10mm	DSI-5	23095	707.5	21.69	22.50	1.205	0.02	0.133	0.160
	LTE Band 12_Ant 2	10M	QPSK	1	0	Left Side	10mm	DSI-5	23095	707.5	21.71	22.50	1.199	0.01	0.213	0.255
	LTE Band 12_Ant 2	10M	QPSK	25	0	Left Side	10mm	DSI-5	23095	707.5	21.69	22.50	1.205	0.07	0.219	0.264
	LTE Band 12_Ant 2	10M	QPSK	1	0	Top Side	10mm	DSI-5	23095	707.5	21.71	22.50	1.199	0.03	0.062	0.074
	LTE Band 12_Ant 2	10M	QPSK	25	0	Top Side	10mm	DSI-5	23095	707.5	21.69	22.50	1.205	0.12	0.065	0.078



FCC SAR Test Report

Report No. : FA0D1907

Plot No.	Band	BW (MHz)	Modulation	RB Size	RB offset	Test Position	Gap (mm)	Power Reduction	Ch.	Freq. (MHz)	Average Power (dBm)	Tune-Up Limit (dBm)	Tune-up Scaling Factor	Power Drift (dB)	Measured 1g SAR (W/kg)	Reported 1g SAR (W/kg)
	LTE Band 66_Ant 1	20M	QPSK	1	0	Front	10mm	DSI-5	132572	1770	24.46	25.50	1.271	0.05	0.269	0.342
	LTE Band 66_Ant 1	20M	QPSK	50	0	Front	10mm	DSI-5	132572	1770	23.49	24.50	1.262	0.06	0.223	0.281
	LTE Band 66_Ant 1	20M	QPSK	1	0	Back	10mm	DSI-5	132572	1770	24.46	25.50	1.271	0.15	0.403	0.512
	LTE Band 66_Ant 1	20M	QPSK	50	0	Back	10mm	DSI-5	132572	1770	23.49	24.50	1.262	0.11	0.327	0.413
	LTE Band 66_Ant 1	20M	QPSK	1	0	Left Side	10mm	DSI-5	132572	1770	24.46	25.50	1.271	0.03	0.083	0.105
	LTE Band 66_Ant 1	20M	QPSK	50	0	Left Side	10mm	DSI-5	132572	1770	23.49	24.50	1.262	0.01	0.067	0.085
31	LTE Band 66_Ant 1	20M	QPSK	1	0	Bottom Side	10mm	DSI-5	132572	1770	24.46	25.50	1.271	-0.14	0.589	0.748
	LTE Band 66_Ant 1	20M	QPSK	50	0	Bottom Side	10mm	DSI-5	132572	1770	23.49	24.50	1.262	-0.01	0.485	0.612
	LTE Band 66_Ant 4	20M	QPSK	1	0	Front	10mm	DSI-5	132322	1745	17.63	18.50	1.222	0.03	0.105	0.128
	LTE Band 66_Ant 4	20M	QPSK	50	0	Front	10mm	DSI-5	132322	1745	17.44	18.50	1.276	0.05	0.108	0.138
	LTE Band 66_Ant 4	20M	QPSK	1	0	Back	10mm	DSI-5	132322	1745	17.63	18.50	1.222	0.05	0.136	0.166
	LTE Band 66_Ant 4	20M	QPSK	50	0	Back	10mm	DSI-5	132322	1745	17.44	18.50	1.276	0.03	0.136	0.174
	LTE Band 66_Ant 4	20M	QPSK	1	0	Left Side	10mm	DSI-5	132322	1745	17.63	18.50	1.222	-0.09	0.047	0.057
	LTE Band 66_Ant 4	20M	QPSK	50	0	Left Side	10mm	DSI-5	132322	1745	17.44	18.50	1.276	-0.02	0.046	0.059
	LTE Band 66_Ant 4	20M	QPSK	1	0	Top Side	10mm	DSI-5	132322	1745	17.63	18.50	1.222	-0.03	0.237	0.290
	LTE Band 66_Ant 4	20M	QPSK	50	0	Top Side	10mm	DSI-5	132322	1745	17.44	18.50	1.276	0.09	0.245	0.313
	LTE Band 4_Ant 8	20M	QPSK	1	0	Front	10mm	DSI-5	20175	1732.5	23.41	25.00	1.442	0.18	0.135	0.195
	LTE Band 4_Ant 8	20M	QPSK	50	0	Front	10mm	DSI-5	20175	1732.5	22.44	24.00	1.432	0.05	0.124	0.178
	LTE Band 4_Ant 8	20M	QPSK	1	0	Back	10mm	DSI-5	20175	1732.5	23.41	25.00	1.442	0.04	0.143	0.206
	LTE Band 4_Ant 8	20M	QPSK	50	0	Back	10mm	DSI-5	20175	1732.5	22.44	24.00	1.432	0.07	0.122	0.175
	LTE Band 4_Ant 8	20M	QPSK	1	0	Left Side	10mm	DSI-5	20175	1732.5	23.41	25.00	1.442	-0.15	0.334	0.482
	LTE Band 4_Ant 8	20M	QPSK	50	0	Left Side	10mm	DSI-5	20175	1732.5	22.44	24.00	1.432	-0.07	0.279	0.400
	LTE Band 4_Ant 10	20M	QPSK	1	0	Front	10mm	DSI-5	20175	1732.5	23.46	24.50	1.271	0.04	0.467	0.593
	LTE Band 4_Ant 10	20M	QPSK	50	0	Front	10mm	DSI-5	20175	1732.5	22.39	23.50	1.291	0.01	0.364	0.470
	LTE Band 4_Ant 10	20M	QPSK	1	0	Back	10mm	DSI-5	20175	1732.5	23.46	24.50	1.271	-0.08	0.589	0.748
	LTE Band 4_Ant 10	20M	QPSK	50	0	Back	10mm	DSI-5	20175	1732.5	22.39	23.50	1.291	-0.06	0.482	0.622
32	LTE Band 4_Ant 10	20M	QPSK	1	0	Right Side	10mm	DSI-5	20175	1732.5	23.46	24.50	1.271	-0.07	0.771	0.980
	LTE Band 4_Ant 10	20M	QPSK	50	0	Right Side	10mm	DSI-5	20175	1732.5	22.39	23.50	1.291	0.06	0.638	0.824
	LTE Band 4_Ant 10	20M	QPSK	100	0	Right Side	10mm	DSI-5	20175	1732.5	22.36	23.50	1.300	0.01	0.670	0.871
	LTE Band 4_Ant 10	20M	QPSK	1	0	Bottom Side	10mm	DSI-5	20175	1732.5	23.46	24.50	1.271	-0.08	0.121	0.154
	LTE Band 4_Ant 10	20M	QPSK	50	0	Bottom Side	10mm	DSI-5	20175	1732.5	22.39	23.50	1.291	-0.03	0.114	0.147



<TDD LTE SAR>

Plot No.	Band	BW (MHz)	Modulation	RB Size	RB offset	Test Position	Gap (mm)	Power Reduction	Ch.	Freq. (MHz)	Average Power (dBm)	Tune-Up Limit (dBm)	Tune-up Scaling Factor	Duty Cycle %	Duty Cycle Scaling Factor	Power Drift (dB)	Measured 1g SAR (W/kg)	Reported 1g SAR (W/kg)
	LTE Band 41_Ant 1	20M	QPSK	1	0	Front	10mm	DSI-5	39750	2506	21.59	22.50	1.233	62.9	1.006	-0.03	0.222	0.275
	LTE Band 41_Ant 1	20M	QPSK	50	0	Front	10mm	DSI-5	39750	2506	21.36	22.50	1.300	62.9	1.006	0.05	0.236	0.309
	LTE Band 41_Ant 1	20M	QPSK	1	0	Back	10mm	DSI-5	39750	2506	21.59	22.50	1.233	62.9	1.006	0.01	0.425	0.527
	LTE Band 41_Ant 1	20M	QPSK	50	0	Back	10mm	DSI-5	39750	2506	21.36	22.50	1.300	62.9	1.006	0.15	0.483	0.632
33	LTE Band 41_Ant 1	20M	QPSK	50	0	Back	10mm	DSI-5	40185	2549.5	21.00	22.50	1.413	62.9	1.006	0.03	0.492	0.699
	LTE Band 41_Ant 1	20M	QPSK	50	0	Back	10mm	DSI-5	40620	2593	21.07	22.50	1.390	62.9	1.006	-0.02	0.464	0.649
	LTE Band 41_Ant 1	20M	QPSK	50	0	Back	10mm	DSI-5	41055	2636.5	20.95	22.50	1.429	62.9	1.006	0.04	0.478	0.687
	LTE Band 41_Ant 1	20M	QPSK	50	0	Back	10mm	DSI-5	41490	2680	20.97	22.50	1.422	62.9	1.006	0.02	0.473	0.677
	LTE Band 41_Ant 1	20M	QPSK	100	0	Back	10mm	DSI-5	39750	2506	21.34	22.50	1.306	62.9	1.006	0.04	0.491	0.645
	LTE Band 41_Ant 1	20M	QPSK	1	0	Left Side	10mm	DSI-5	39750	2506	21.59	22.50	1.233	62.9	1.006	0.02	0.100	0.124
	LTE Band 41_Ant 1	20M	QPSK	50	0	Left Side	10mm	DSI-5	39750	2506	21.36	22.50	1.300	62.9	1.006	0.07	0.099	0.129
	LTE Band 41_Ant 1	20M	QPSK	1	0	Bottom Side	10mm	DSI-5	39750	2506	21.59	22.50	1.233	62.9	1.006	0.09	0.245	0.304
	LTE Band 41_Ant 1	20M	QPSK	50	0	Bottom Side	10mm	DSI-5	39750	2506	21.36	22.50	1.300	62.9	1.006	-0.03	0.260	0.340
	LTE Band 38C_Ant 1	20M	QPSK	50	0	Back	10mm	DSI-5	37901+38099	2585.1+2604.9	21.38	22.50	1.294	62.9	1.006	0.03	0.467	0.608
	LTE Band 41_Ant 4	20M	QPSK	1	0	Front	10mm	DSI-5	39750	2506	20.88	21.50	1.153	62.9	1.006	0.04	0.103	0.120
	LTE Band 41_Ant 4	20M	QPSK	50	0	Front	10mm	DSI-5	39750	2506	20.81	21.50	1.172	62.9	1.006	-0.06	0.108	0.127
	LTE Band 41_Ant 4	20M	QPSK	1	0	Back	10mm	DSI-5	39750	2506	20.88	21.50	1.153	62.9	1.006	-0.01	0.163	0.189
	LTE Band 41_Ant 4	20M	QPSK	50	0	Back	10mm	DSI-5	39750	2506	20.81	21.50	1.172	62.9	1.006	-0.03	0.172	0.203
	LTE Band 41_Ant 4	20M	QPSK	1	0	Left Side	10mm	DSI-5	39750	2506	20.88	21.50	1.153	62.9	1.006	0.02	0.044	0.051
	LTE Band 41_Ant 4	20M	QPSK	50	0	Left Side	10mm	DSI-5	39750	2506	20.81	21.50	1.172	62.9	1.006	0.02	0.044	0.052
	LTE Band 41_Ant 4	20M	QPSK	1	0	Top Side	10mm	DSI-5	39750	2506	20.88	21.50	1.153	62.9	1.006	-0.03	0.201	0.233
	LTE Band 41_Ant 4	20M	QPSK	50	0	Top Side	10mm	DSI-5	39750	2506	20.81	21.50	1.172	62.9	1.006	-0.07	0.212	0.250
	LTE Band 38C_Ant 4	20M	QPSK	50	0	Top Side	10mm	DSI-5	37901+38099	2585.1+2604.9	20.51	21.50	1.256	62.9	1.006	-0.07	0.181	0.229
	LTE Band 41_Ant 8	20M	QPSK	1	0	Front	10mm	DSI-5	39750	2506	22.18	23.00	1.208	62.9	1.006	0.06	0.089	0.108
	LTE Band 41_Ant 8	20M	QPSK	50	0	Front	10mm	DSI-5	39750	2506	22.08	23.00	1.236	62.9	1.006	0.04	0.094	0.117
	LTE Band 41_Ant 8	20M	QPSK	1	0	Back	10mm	DSI-5	39750	2506	22.18	23.00	1.208	62.9	1.006	0.03	0.104	0.126
	LTE Band 41_Ant 8	20M	QPSK	50	0	Back	10mm	DSI-5	39750	2506	22.08	23.00	1.236	62.9	1.006	-0.05	0.111	0.138
	LTE Band 41_Ant 8	20M	QPSK	1	0	Left Side	10mm	DSI-5	39750	2506	22.18	23.00	1.208	62.9	1.006	0.09	0.035	0.043
	LTE Band 41_Ant 8	20M	QPSK	50	0	Left Side	10mm	DSI-5	39750	2506	22.08	23.00	1.236	62.9	1.006	0.12	0.036	0.045
	LTE Band 38C_Ant 8	20M	QPSK	50	0	Back	10mm	DSI-5	37901+38099	2585.1+2604.9	22.01	23.00	1.256	62.9	1.006	-0.12	0.097	0.123
	LTE Band 41_Ant 9	20M	QPSK	1	0	Front	10mm	DSI-5	39750	2506	22.94	23.50	1.138	62.9	1.006	0.06	0.050	0.057
	LTE Band 41_Ant 9	20M	QPSK	50	0	Front	10mm	DSI-5	39750	2506	22.85	23.50	1.161	62.9	1.006	-0.03	0.053	0.062
	LTE Band 41_Ant 9	20M	QPSK	1	0	Back	10mm	DSI-5	39750	2506	22.94	23.50	1.138	62.9	1.006	-0.19	0.440	0.504
	LTE Band 41_Ant 9	20M	QPSK	50	0	Back	10mm	DSI-5	39750	2506	22.85	23.50	1.161	62.9	1.006	-0.02	0.464	0.542
	LTE Band 41_Ant 9	20M	QPSK	1	0	Left Side	10mm	DSI-5	39750	2506	22.94	23.50	1.138	62.9	1.006	0.01	0.158	0.181
	LTE Band 41_Ant 9	20M	QPSK	50	0	Left Side	10mm	DSI-5	39750	2506	22.85	23.50	1.161	62.9	1.006	0.01	0.159	0.186
	LTE Band 41_Ant 9	20M	QPSK	1	0	Top Side	10mm	DSI-5	39750	2506	22.94	23.50	1.138	62.9	1.006	0.09	0.113	0.129
	LTE Band 41_Ant 9	20M	QPSK	50	0	Top Side	10mm	DSI-5	39750	2506	22.85	23.50	1.161	62.9	1.006	0.09	0.118	0.138
	LTE Band 38C_Ant 9	20M	QPSK	50	0	Back	10mm	DSI-5	37901+38099	2585.1+2604.9	22.84	23.50	1.164	62.9	1.006	0.05	0.427	0.500



<5G NR SAR>

Plot No.	Band	BW (MHz)	Modulation	RB Size	RB offset	Mode	Test Position	Gap (mm)	Power Reduction	Ch.	Freq. (MHz)	Average Power (dBm)	Tune-Up Limit (dBm)	Tune-up Scaling Factor	Power Drift (dB)	Measured 1g SAR (W/kg)	Reported 1g SAR (W/kg)
	FR1 n5_Ant 2 NSA	20M	QPSK	1	1	DFT-15KHz	Front	10mm	DSI-5	167300	836.5	19.45	19.50	1.012	0.02	0.065	0.066
	FR1 n5_Ant 2 NSA	20M	QPSK	50	28	DFT-15KHz	Front	10mm	DSI-5	167300	836.5	19.35	19.50	1.035	0.08	0.089	0.092
	FR1 n5_Ant 2 NSA	20M	QPSK	1	1	DFT-15KHz	Back	10mm	DSI-5	167300	836.5	19.45	19.50	1.012	0.01	0.079	0.080
	FR1 n5_Ant 2 NSA	20M	QPSK	50	28	DFT-15KHz	Back	10mm	DSI-5	167300	836.5	19.35	19.50	1.035	-0.05	0.089	0.092
	FR1 n5_Ant 2 NSA	20M	QPSK	1	1	DFT-15KHz	Left side	10mm	DSI-5	167300	836.5	19.45	19.50	1.012	0.04	0.097	0.098
	FR1 n5_Ant 2 NSA	20M	QPSK	50	28	DFT-15KHz	Left side	10mm	DSI-5	167300	836.5	19.35	19.50	1.035	-0.01	0.111	0.115
	FR1 n5_Ant 2 NSA	20M	QPSK	1	1	DFT-15KHz	Top side	10mm	DSI-5	167300	836.5	19.45	19.50	1.012	-0.09	0.028	0.028
	FR1 n5_Ant 2 NSA	20M	QPSK	50	28	DFT-15KHz	Top side	10mm	DSI-5	167300	836.5	19.35	19.50	1.035	0.02	0.029	0.030
	FR1 n5_Ant 10 NSA	20M	QPSK	1	1	DFT-15KHz	Front	10mm	DSI-5	167300	836.5	24.99	25.50	1.125	-0.03	0.204	0.229
	FR1 n5_Ant 10 NSA	20M	QPSK	50	28	DFT-15KHz	Front	10mm	DSI-5	167300	836.5	24.82	25.50	1.169	0.04	0.162	0.189
34	FR1 n5_Ant 10 NSA	20M	QPSK	1	1	DFT-15KHz	Back	10mm	DSI-5	167300	836.5	24.99	25.50	1.125	0.05	0.213	0.240
	FR1 n5_Ant 10 NSA	20M	QPSK	50	28	DFT-15KHz	Back	10mm	DSI-5	167300	836.5	24.82	25.50	1.169	0.02	0.183	0.214
	FR1 n5_Ant 10 NSA	20M	QPSK	1	1	DFT-15KHz	Right side	10mm	DSI-5	167300	836.5	24.99	25.50	1.125	-0.01	0.063	0.071
	FR1 n5_Ant 10 NSA	20M	QPSK	50	28	DFT-15KHz	Right side	10mm	DSI-5	167300	836.5	24.82	25.50	1.169	-0.06	0.050	0.058
	FR1 n5_Ant 10 NSA	20M	QPSK	1	1	DFT-15KHz	Bottom side	10mm	DSI-5	167300	836.5	24.99	25.50	1.125	0.01	0.154	0.173
	FR1 n5_Ant 10 NSA	20M	QPSK	50	28	DFT-15KHz	Bottom side	10mm	DSI-5	167300	836.5	24.82	25.50	1.169	0.06	0.180	0.211



FCC SAR Test Report

Report No. : FA0D1907

Plot No.	Band	BW (MHz)	Modulation	RB Size	RB offset	Mode	Test Position	Gap (mm)	Power Reduction	Ch.	Freq. (MHz)	Average Power (dBm)	Tune-Up Limit (dBm)	Tune-up Scaling Factor	Power Drift (dB)	Measured 1g SAR (W/kg)	Reported 1g SAR (W/kg)
	FR1 n7_Ant 1 SA	20M	QPSK	1	1	DFT-15KHz	Front	10mm	DSI-5	507000	2535	20.29	20.50	1.050	-0.03	0.179	0.188
	FR1 n7_Ant 1 SA	20M	QPSK	50	28	DFT-15KHz	Front	10mm	DSI-5	507000	2535	20.08	20.50	1.102	0.05	0.176	0.194
	FR1 n7_Ant 1 SA	20M	QPSK	1	1	DFT-15KHz	Back	10mm	DSI-5	507000	2535	20.29	20.50	1.050	-0.13	0.234	0.246
	FR1 n7_Ant 1 SA	20M	QPSK	50	28	DFT-15KHz	Back	10mm	DSI-5	507000	2535	20.08	20.50	1.102	0.01	0.229	0.252
	FR1 n7_Ant 1 SA	20M	QPSK	1	1	DFT-15KHz	Left side	10mm	DSI-5	507000	2535	20.29	20.50	1.050	0.02	0.075	0.079
	FR1 n7_Ant 1 SA	20M	QPSK	50	28	DFT-15KHz	Left side	10mm	DSI-5	507000	2535	20.08	20.50	1.102	0.01	0.074	0.082
	FR1 n7_Ant 1 SA	20M	QPSK	1	1	DFT-15KHz	Bottom side	10mm	DSI-5	507000	2535	20.29	20.50	1.050	0.01	0.221	0.232
	FR1 n7_Ant 1 SA	20M	QPSK	50	28	DFT-15KHz	Bottom side	10mm	DSI-5	507000	2535	20.08	20.50	1.102	-0.02	0.198	0.218
	FR1 n7_Ant 4 SA	20M	QPSK	1	1	DFT-15KHz	Front	10mm	DSI-5	507000	2535	16.40	16.50	1.023	0.03	0.080	0.082
	FR1 n7_Ant 4 SA	20M	QPSK	50	28	DFT-15KHz	Front	10mm	DSI-5	507000	2535	16.31	16.50	1.045	0.02	0.063	0.066
	FR1 n7_Ant 4 SA	20M	QPSK	1	1	DFT-15KHz	Back	10mm	DSI-5	507000	2535	16.40	16.50	1.023	-0.05	0.111	0.114
	FR1 n7_Ant 4 SA	20M	QPSK	50	28	DFT-15KHz	Back	10mm	DSI-5	507000	2535	16.31	16.50	1.045	-0.05	0.085	0.089
	FR1 n7_Ant 4 SA	20M	QPSK	1	1	DFT-15KHz	Left side	10mm	DSI-5	507000	2535	16.40	16.50	1.023	0.04	0.045	0.046
	FR1 n7_Ant 4 SA	20M	QPSK	50	28	DFT-15KHz	Left side	10mm	DSI-5	507000	2535	16.31	16.50	1.045	0.15	0.022	0.023
	FR1 n7_Ant 4 SA	20M	QPSK	1	1	DFT-15KHz	Top side	10mm	DSI-5	507000	2535	16.40	16.50	1.023	0.03	0.102	0.104
	FR1 n7_Ant 4 SA	20M	QPSK	50	28	DFT-15KHz	Top side	10mm	DSI-5	507000	2535	16.31	16.50	1.045	0.03	0.072	0.075
	FR1 n7_Ant 8 SA	50M	QPSK	1	1	DFT-15KHz	Front	10mm	DSI-5	507000	2535	19.85	20.00	1.035	-0.01	0.107	0.111
	FR1 n7_Ant 8 SA	50M	QPSK	50	28	DFT-15KHz	Front	10mm	DSI-5	507000	2535	19.81	20.00	1.045	0.04	0.088	0.092
	FR1 n7_Ant 8 SA	50M	QPSK	1	1	DFT-15KHz	Back	10mm	DSI-5	507000	2535	19.85	20.00	1.035	0.12	0.092	0.095
	FR1 n7_Ant 8 SA	50M	QPSK	50	28	DFT-15KHz	Back	10mm	DSI-5	507000	2535	19.81	20.00	1.045	-0.03	0.079	0.083
	FR1 n7_Ant 8 SA	50M	QPSK	1	1	DFT-15KHz	Left side	10mm	DSI-5	507000	2535	19.85	20.00	1.035	-0.02	0.146	0.151
	FR1 n7_Ant 8 SA	50M	QPSK	50	28	DFT-15KHz	Left side	10mm	DSI-5	507000	2535	19.81	20.00	1.045	-0.16	0.123	0.129
	FR1 n7_Ant 8 NSA	50M	QPSK	1	1	DFT-15KHz	Front	10mm	DSI-5	507000	2535	19.72	20.00	1.067	-0.04	0.042	0.045
	FR1 n7_Ant 8 NSA	50M	QPSK	50	28	DFT-15KHz	Front	10mm	DSI-5	507000	2535	19.50	20.00	1.122	-0.02	0.071	0.080
	FR1 n7_Ant 8 NSA	50M	QPSK	1	1	DFT-15KHz	Back	10mm	DSI-5	507000	2535	19.72	20.00	1.067	0.11	0.091	0.097
	FR1 n7_Ant 8 NSA	50M	QPSK	50	28	DFT-15KHz	Back	10mm	DSI-5	507000	2535	19.50	20.00	1.122	0.06	0.047	0.053
	FR1 n7_Ant 8 NSA	50M	QPSK	1	1	DFT-15KHz	Left side	10mm	DSI-5	507000	2535	19.72	20.00	1.067	0.08	0.061	0.065
	FR1 n7_Ant 8 NSA	50M	QPSK	50	28	DFT-15KHz	Left side	10mm	DSI-5	507000	2535	19.50	20.00	1.122	0.06	0.156	0.175
	FR1 n7_Ant 10 SA	50M	QPSK	1	1	DFT-15KHz	Front	10mm	DSI-5	507000	2535	20.96	21.00	1.009	0.01	0.171	0.173
	FR1 n7_Ant 10 SA	50M	QPSK	50	28	DFT-15KHz	Front	10mm	DSI-5	507000	2535	20.93	21.00	1.016	0.13	0.172	0.175
	FR1 n7_Ant 10 SA	50M	QPSK	1	1	DFT-15KHz	Back	10mm	DSI-5	507000	2535	20.96	21.00	1.009	0.09	0.216	0.218
	FR1 n7_Ant 10 SA	50M	QPSK	50	28	DFT-15KHz	Back	10mm	DSI-5	507000	2535	20.93	21.00	1.016	0.04	0.234	0.238
	FR1 n7_Ant 10 SA	50M	QPSK	1	1	DFT-15KHz	Right side	10mm	DSI-5	507000	2535	20.96	21.00	1.009	0.04	0.315	0.318
	FR1 n7_Ant 10 SA	50M	QPSK	50	28	DFT-15KHz	Right side	10mm	DSI-5	507000	2535	20.93	21.00	1.016	0.04	0.461	0.468
	FR1 n7_Ant 10 SA	50M	QPSK	1	1	DFT-15KHz	Bottom side	10mm	DSI-5	507000	2535	20.96	21.00	1.009	-0.03	0.061	0.062
	FR1 n7_Ant 10 SA	50M	QPSK	50	28	DFT-15KHz	Bottom side	10mm	DSI-5	507000	2535	20.93	21.00	1.016	0.01	0.066	0.067
	FR1 n7_Ant 10 NSA	50M	QPSK	1	1	DFT-15KHz	Front	10mm	DSI-5	507000	2535	20.81	21.00	1.045	0.01	0.234	0.244
	FR1 n7_Ant 10 NSA	50M	QPSK	50	28	DFT-15KHz	Front	10mm	DSI-5	507000	2535	20.74	21.00	1.062	0.02	0.304	0.323
	FR1 n7_Ant 10 NSA	50M	QPSK	1	1	DFT-15KHz	Back	10mm	DSI-5	507000	2535	20.81	21.00	1.045	-0.01	0.273	0.285
	FR1 n7_Ant 10 NSA	50M	QPSK	50	28	DFT-15KHz	Back	10mm	DSI-5	507000	2535	20.74	21.00	1.062	-0.03	0.266	0.282
	FR1 n7_Ant 10 NSA	50M	QPSK	1	1	DFT-15KHz	Right side	10mm	DSI-5	507000	2535	20.81	21.00	1.045	-0.02	0.404	0.422
35	FR1 n7_Ant 10 NSA	50M	QPSK	50	28	DFT-15KHz	Right side	10mm	DSI-5	507000	2535	20.74	21.00	1.062	-0.19	0.449	0.477
	FR1 n7_Ant 10 NSA	50M	QPSK	1	1	DFT-15KHz	Bottom side	10mm	DSI-5	507000	2535	20.81	21.00	1.045	-0.06	0.032	0.033
	FR1 n7_Ant 10 NSA	50M	QPSK	50	28	DFT-15KHz	Bottom side	10mm	DSI-5	507000	2535	20.74	21.00	1.062	0.04	0.017	0.018



FCC SAR Test Report

Report No. : FA0D1907

Plot No.	Band	BW (MHz)	Modulation	RB Size	RB offset	Mode	Test Position	Gap (mm)	Power Reduction	Ch.	Freq. (MHz)	Average Power (dBm)	Tune-Up Limit (dBm)	Tune-up Scaling Factor	Power Drift (dB)	Measured 1g SAR (W/kg)	Reported 1g SAR (W/kg)
	FR1 n41_Ant 1 SA	100M	QPSK	1	1	DFT-30KHz	Front	10mm	DSI-5	518598	2592.99	19.41	19.5	1.021	-0.06	0.197	0.202
	FR1 n41_Ant 1 SA	100M	QPSK	135	69	DFT-30KHz	Front	10mm	DSI-5	518598	2592.99	19.23	19.5	1.064	0.12	0.194	0.208
	FR1 n41_Ant 1 SA	100M	QPSK	1	1	DFT-30KHz	Back	10mm	DSI-5	518598	2592.99	19.41	19.5	1.021	-0.04	0.258	0.265
	FR1 n41_Ant 1 SA	100M	QPSK	135	69	DFT-30KHz	Back	10mm	DSI-5	518598	2592.99	19.23	19.5	1.064	0.02	0.234	0.251
	FR1 n41_Ant 1 SA	100M	QPSK	1	1	DFT-30KHz	Left side	10mm	DSI-5	518598	2592.99	19.41	19.5	1.021	0.01	0.070	0.072
	FR1 n41_Ant 1 SA	100M	QPSK	135	69	DFT-30KHz	Left side	10mm	DSI-5	518598	2592.99	19.23	19.5	1.064	0.03	0.068	0.073
	FR1 n41_Ant 1 SA	100M	QPSK	1	1	DFT-30KHz	Bottom side	10mm	DSI-5	518598	2592.99	19.41	19.5	1.021	-0.08	0.234	0.240
	FR1 n41_Ant 1 SA	100M	QPSK	135	69	DFT-30KHz	Bottom side	10mm	DSI-5	518598	2592.99	19.23	19.5	1.064	0.08	0.243	0.260
	FR1 n41_Ant 4 SA	100M	QPSK	1	1	DFT-30KHz	Front	10mm	DSI-5	518598	2592.99	19.28	20.00	1.180	0.03	0.097	0.115
	FR1 n41_Ant 4 SA	100M	QPSK	135	69	DFT-30KHz	Front	10mm	DSI-5	518598	2592.99	19.12	20.00	1.225	-0.06	0.094	0.116
	FR1 n41_Ant 4 SA	100M	QPSK	1	1	DFT-30KHz	Back	10mm	DSI-5	518598	2592.99	19.28	20.00	1.180	-0.04	0.150	0.178
	FR1 n41_Ant 4 SA	100M	QPSK	135	69	DFT-30KHz	Back	10mm	DSI-5	518598	2592.99	19.12	20.00	1.225	0.07	0.228	0.281
	FR1 n41_Ant 4 SA	100M	QPSK	1	1	DFT-30KHz	Left side	10mm	DSI-5	518598	2592.99	19.28	20.00	1.180	-0.12	0.062	0.074
	FR1 n41_Ant 4 SA	100M	QPSK	135	69	DFT-30KHz	Left side	10mm	DSI-5	518598	2592.99	19.12	20.00	1.225	0.11	0.043	0.053
	FR1 n41_Ant 4 SA	100M	QPSK	1	1	DFT-30KHz	Top side	10mm	DSI-5	518598	2592.99	19.28	20.00	1.180	0.07	0.129	0.153
	FR1 n41_Ant 4 SA	100M	QPSK	135	69	DFT-30KHz	Top side	10mm	DSI-5	518598	2592.99	19.12	20.00	1.225	0.08	0.122	0.150
	FR1 n41_Ant 8 SA	100M	QPSK	1	1	DFT-30KHz	Front	10mm	DSI-5	518598	2592.99	21.12	21.50	1.091	-0.02	0.115	0.126
	FR1 n41_Ant 8 SA	100M	QPSK	135	69	DFT-30KHz	Front	10mm	DSI-5	518598	2592.99	20.99	21.50	1.125	-0.02	0.069	0.078
	FR1 n41_Ant 8 SA	100M	QPSK	1	1	DFT-30KHz	Back	10mm	DSI-5	518598	2592.99	21.12	21.50	1.091	-0.18	0.121	0.133
	FR1 n41_Ant 8 SA	100M	QPSK	135	69	DFT-30KHz	Back	10mm	DSI-5	518598	2592.99	20.99	21.50	1.125	-0.01	0.086	0.097
	FR1 n41_Ant 8 SA	100M	QPSK	1	1	DFT-30KHz	Left side	10mm	DSI-5	518598	2592.99	21.12	21.50	1.091	-0.19	0.218	0.239
	FR1 n41_Ant 8 SA	100M	QPSK	135	69	DFT-30KHz	Left side	10mm	DSI-5	518598	2592.99	20.99	21.50	1.125	-0.07	0.142	0.161
	FR1 n41_Ant 9 SA	100M	QPSK	1	1	DFT-30KHz	Front	10mm	DSI-5	518598	2592.99	20.56	21.00	1.107	-0.03	0.051	0.057
	FR1 n41_Ant 9 SA	100M	QPSK	135	69	DFT-30KHz	Front	10mm	DSI-5	518598	2592.99	20.45	21.00	1.135	0.15	0.033	0.038
36	FR1 n41_Ant 9 SA	100M	QPSK	1	1	DFT-30KHz	Back	10mm	DSI-5	518598	2592.99	20.56	21.00	1.107	-0.02	0.534	0.594
	FR1 n41_Ant 9 SA	100M	QPSK	135	69	DFT-30KHz	Back	10mm	DSI-5	518598	2592.99	20.45	21.00	1.135	0.05	0.316	0.361
	FR1 n41_Ant 9 SA	100M	QPSK	1	1	DFT-30KHz	Left side	10mm	DSI-5	518598	2592.99	20.56	21.00	1.107	-0.06	0.168	0.187
	FR1 n41_Ant 9 SA	100M	QPSK	135	69	DFT-30KHz	Left side	10mm	DSI-5	518598	2592.99	20.45	21.00	1.135	0.09	0.106	0.121
	FR1 n41_Ant 9 SA	100M	QPSK	1	1	DFT-30KHz	Top side	10mm	DSI-5	518598	2592.99	20.56	21.00	1.107	0.12	0.110	0.122
	FR1 n41_Ant 9 SA	100M	QPSK	135	69	DFT-30KHz	Top side	10mm	DSI-5	518598	2592.99	20.45	21.00	1.135	0.18	0.072	0.082



FCC SAR Test Report

Report No. : FA0D1907

Plot No.	Band	BW (MHz)	Modulation	RB Size	RB offset	Mode	Test Position	Gap (mm)	Power Reduction	Ch.	Freq. (MHz)	Average Power (dBm)	Tune-Up Limit (dBm)	Tune-up Scaling Factor	Power Drift (dB)	Measured 1g SAR (W/kg)	Reported 1g SAR (W/kg)
	FR1 n77_Ant 2 SA_HPUE	100M	QPSK	1	1	DFT-30KHz	Front	10mm	DSI-5	656000	3840	16.85	18.00	1.303	-0.09	0.070	0.091
	FR1 n77_Ant 2 SA_HPUE	100M	QPSK	135	69	DFT-30KHz	Front	10mm	DSI-5	656000	3840	16.35	18.00	1.462	-0.07	0.035	0.051
	FR1 n77_Ant 2 SA_HPUE	100M	QPSK	1	1	DFT-30KHz	Back	10mm	DSI-5	656000	3840	16.85	18.00	1.303	-0.09	0.090	0.117
	FR1 n77_Ant 2 SA_HPUE	100M	QPSK	135	69	DFT-30KHz	Back	10mm	DSI-5	656000	3840	16.35	18.00	1.462	0.03	0.029	0.042
	FR1 n77_Ant 2 SA_HPUE	100M	QPSK	1	1	DFT-30KHz	Left side	10mm	DSI-5	656000	3840	16.85	18.00	1.303	-0.06	0.055	0.072
	FR1 n77_Ant 2 SA_HPUE	100M	QPSK	135	69	DFT-30KHz	Left side	10mm	DSI-5	656000	3840	16.35	18.00	1.462	-0.04	0.061	0.089
	FR1 n77_Ant 2 SA_HPUE	100M	QPSK	1	1	DFT-30KHz	Top side	10mm	DSI-5	656000	3840	16.85	18.00	1.303	0.08	0.028	0.036
	FR1 n77_Ant 2 SA_HPUE	100M	QPSK	135	69	DFT-30KHz	Top side	10mm	DSI-5	656000	3840	16.35	18.00	1.462	0.01	0.023	0.034
	FR1 n77_Ant 3 SA_HPUE	100M	QPSK	1	1	DFT-30KHz	Front	10mm	DSI-5	656000	3840	17.32	18.50	1.312	-0.03	0.109	0.143
	FR1 n77_Ant 3 SA_HPUE	100M	QPSK	135	69	DFT-30KHz	Front	10mm	DSI-5	656000	3840	17.21	18.50	1.346	0.02	0.090	0.121
	FR1 n77_Ant 3 SA_HPUE	100M	QPSK	1	1	DFT-30KHz	Back	10mm	DSI-5	656000	3840	17.32	18.50	1.312	-0.02	0.200	0.262
	FR1 n77_Ant 3 SA_HPUE	100M	QPSK	135	69	DFT-30KHz	Back	10mm	DSI-5	656000	3840	17.21	18.50	1.346	-0.09	0.175	0.236
	FR1 n77_Ant 3 SA_HPUE	100M	QPSK	1	1	DFT-30KHz	Left side	10mm	DSI-5	656000	3840	17.32	18.50	1.312	0.01	0.051	0.067
	FR1 n77_Ant 3 SA_HPUE	100M	QPSK	135	69	DFT-30KHz	Left side	10mm	DSI-5	656000	3840	17.21	18.50	1.346	0.01	0.038	0.051
	FR1 n77_Ant 3 SA_HPUE	100M	QPSK	1	1	DFT-30KHz	Top side	10mm	DSI-5	656000	3840	17.32	18.50	1.312	0.05	0.185	0.243
	FR1 n77_Ant 3 SA_HPUE	100M	QPSK	135	69	DFT-30KHz	Top side	10mm	DSI-5	656000	3840	17.21	18.50	1.346	-0.06	0.178	0.240
	FR1 n77_Ant 5 SA_HPUE	100M	QPSK	1	1	DFT-30KHz	Front	10mm	DSI-5	656000	3840	17.95	19.00	1.274	-0.03	0.072	0.092
	FR1 n77_Ant 5 SA_HPUE	100M	QPSK	135	69	DFT-30KHz	Front	10mm	DSI-5	656000	3840	17.75	19.00	1.334	0.03	0.057	0.076
	FR1 n77_Ant 5 SA_HPUE	100M	QPSK	1	1	DFT-30KHz	Back	10mm	DSI-5	656000	3840	17.95	19.00	1.274	0.12	0.109	0.139
	FR1 n77_Ant 5 SA_HPUE	100M	QPSK	135	69	DFT-30KHz	Back	10mm	DSI-5	656000	3840	17.75	19.00	1.334	0.15	0.055	0.073
	FR1 n77_Ant 5 SA_HPUE	100M	QPSK	1	1	DFT-30KHz	Right side	10mm	DSI-5	656000	3840	17.95	19.00	1.274	-0.05	0.137	0.174
	FR1 n77_Ant 5 SA_HPUE	100M	QPSK	135	69	DFT-30KHz	Right side	10mm	DSI-5	656000	3840	17.75	19.00	1.334	-0.03	0.086	0.115
	FR1 n77_Ant 5 SA_HPUE	100M	QPSK	1	1	DFT-30KHz	Top side	10mm	DSI-5	656000	3840	17.95	19.00	1.274	0.05	0.032	0.041
	FR1 n77_Ant 5 SA_HPUE	100M	QPSK	135	69	DFT-30KHz	Top side	10mm	DSI-5	656000	3840	17.75	19.00	1.334	-0.12	0.024	0.032
	FR1 n77_Ant 12 SA_HPUE	100M	QPSK	1	1	DFT-30KHz	Front	10mm	DSI-5	656000	3840	18.90	20.00	1.288	-0.06	0.073	0.094
	FR1 n77_Ant 12 SA_HPUE	100M	QPSK	135	69	DFT-30KHz	Front	10mm	DSI-5	656000	3840	18.76	20.00	1.330	0.04	0.052	0.069
37	FR1 n77_Ant 12 SA_HPUE	100M	QPSK	1	1	DFT-30KHz	Back	10mm	DSI-5	656000	3840	18.90	20.00	1.288	-0.02	0.553	0.712
	FR1 n77_Ant 12 SA_HPUE	100M	QPSK	135	69	DFT-30KHz	Back	10mm	DSI-5	656000	3840	18.76	20.00	1.330	-0.02	0.442	0.588
	FR1 n77_Ant 12 SA_HPUE	100M	QPSK	270	0	DFT-30KHz	Back	10mm	DSI-5	656000	3840	18.58	20.00	1.387	0.05	0.408	0.566
	FR1 n77_Ant 12 SA_HPUE	100M	QPSK	1	1	DFT-30KHz	Left side	10mm	DSI-5	656000	3840	18.90	20.00	1.288	0.15	0.120	0.155
	FR1 n77_Ant 12 SA_HPUE	100M	QPSK	135	69	DFT-30KHz	Left side	10mm	DSI-5	656000	3840	18.76	20.00	1.330	0.03	0.091	0.121



<WLAN2.4G SAR>

Plot No.	Band	Mode	Test Position	Gap (mm)	Antenna	Power Reduction	Ch.	Freq. (MHz)	Average Power (dBm)	Tune-Up Limit (dBm)	Tune-up Scaling Factor	Duty Cycle %	Duty Cycle Scaling Factor	Power Drift (dB)	Measured 1g SAR (W/kg)	Reported 1g SAR (W/kg)
	WLAN2.4GHz	802.11b 1Mbps	Front	10mm	Ant 7+11	Full	1	2412	17.16	18.50	1.361	100	1.000	-0.03	0.096	0.131
	WLAN2.4GHz	802.11b 1Mbps	Back	10mm	Ant 7+11	Full	1	2412	17.16	18.50	1.361	100	1.000	0.01	0.067	0.091
38	WLAN2.4GHz	802.11b 1Mbps	Right Side	10mm	Ant 7+11	Full	1	2412	17.16	18.50	1.361	100	1.000	-0.19	0.109	0.148
	WLAN2.4GHz	802.11b 1Mbps	Top Side	10mm	Ant 7+11	Full	1	2412	17.16	18.50	1.361	100	1.000	-0.07	0.081	0.110

<WLAN5G SAR>

Plot No.	Band	Mode	Test Position	Gap (mm)	Antenna	Power Reduction	Ch.	Freq. (MHz)	Average Power (dBm)	Tune-Up Limit (dBm)	Tune-up Scaling Factor	Duty Cycle %	Duty Cycle Scaling Factor	Power Drift (dB)	Measured 1g SAR (W/kg)	Reported 1g SAR (W/kg)
	WLAN5.2GHz	802.11a 6Mbps	Front	10mm	Ant 6+11	Reduced	44	5220	19.14	20.50	1.368	99.05	1.010	-0.06	0.092	0.127
	WLAN5.2GHz	802.11a 6Mbps	Back	10mm	Ant 6+11	Reduced	44	5220	19.14	20.50	1.368	99.05	1.010	0.01	0.128	0.177
39	WLAN5.2GHz	802.11a 6Mbps	Right Side	10mm	Ant 6+11	Reduced	44	5220	19.14	20.50	1.368	99.05	1.010	-0.05	0.293	0.405
	WLAN5.2GHz	802.11a 6Mbps	Top Side	10mm	Ant 6+11	Reduced	44	5220	19.14	20.50	1.368	99.05	1.010	0.05	0.080	0.111
	WLAN5.8GHz	802.11a 6Mbps	Front	10mm	Ant 6+11	Reduced	165	5825	15.41	16.50	1.285	99.05	1.010	-0.06	0.091	0.118
	WLAN5.8GHz	802.11a 6Mbps	Back	10mm	Ant 6+11	Reduced	165	5825	15.41	16.50	1.285	99.05	1.010	0.02	0.101	0.131
40	WLAN5.8GHz	802.11a 6Mbps	Right Side	10mm	Ant 6+11	Reduced	165	5825	15.41	16.50	1.285	99.05	1.010	-0.02	0.273	0.354
	WLAN5.8GHz	802.11a 6Mbps	Top Side	10mm	Ant 6+11	Reduced	165	5825	15.41	16.50	1.285	99.05	1.010	0.01	0.132	0.171

<Bluetooth SAR>

Plot No.	Band	Mode	Test Position	Gap (mm)	Antenna	Power Reduction	Ch.	Freq. (MHz)	Average Power (dBm)	Tune-Up Limit (dBm)	Tune-up Scaling Factor	Duty Cycle %	Duty Cycle Scaling Factor	Power Drift (dB)	Measured 1g SAR (W/kg)	Reported 1g SAR (W/kg)
	Bluetooth	1Mbps	Front	10mm	Ant 7	Full	78	2840	18.31	18.50	1.045	76.54	1.307	-0.06	0.082	0.113
	Bluetooth	1Mbps	Back	10mm	Ant 7	Full	78	2840	18.31	18.50	1.045	76.54	1.307	0.01	0.113	0.154
	Bluetooth	1Mbps	Right Side	10mm	Ant 7	Full	78	2840	18.31	18.50	1.045	76.54	1.307	0.02	0.109	0.149
	Bluetooth	1Mbps	Top Side	10mm	Ant 7	Full	78	2840	18.31	18.50	1.045	76.54	1.307	-0.05	0.122	0.167
	Bluetooth	1Mbps	Front	10mm	Ant 11	Reduced	78	2480	13.12	13.50	1.091	76.83	1.302	-0.08	0.042	0.060
	Bluetooth	1Mbps	Back	10mm	Ant 11	Reduced	78	2480	13.12	13.50	1.091	76.83	1.302	0.02	0.043	0.061
41	Bluetooth	1Mbps	Right Side	10mm	Ant 11	Reduced	78	2480	13.12	13.50	1.091	76.83	1.302	-0.02	0.145	0.206

16.3 Body Worn Accessory SAR

<GSM SAR>

Plot No.	Band	Mode	Test Position	Gap (mm)	Power Reduction	Ch.	Freq. (MHz)	Average Power (dBm)	Tune-Up Limit (dBm)	Tune-up Scaling Factor	Power Drift (dB)	Measured 1g SAR (W/kg)	Reported 1g SAR (W/kg)
	GSM850_Ant 10	GPRS 4 Tx slot	Front	15mm	DSI-4	189	836.4	26.89	27.50	1.151	-0.09	0.122	0.140
42	GSM850_Ant 10	GPRS 4 Tx slot	Back	15mm	DSI-4	189	836.4	26.89	27.50	1.151	-0.14	0.151	0.174
	GSM850_Ant 2	GPRS 4 Tx slots	Front	15mm	DSI-4	189	836.4	27.08	27.50	1.102	0.12	0.076	0.084
	GSM850_Ant 2	GPRS 4 Tx slots	Back	15mm	DSI-4	189	836.4	27.08	27.50	1.102	-0.02	0.078	0.086
	GSM1900_Ant 1	GPRS 4 Tx slots	Front	15mm	DSI-4	661	1880	23.98	24.00	1.005	0.14	0.089	0.089
43	GSM1900_Ant 1	GPRS 4 Tx slots	Back	15mm	DSI-4	661	1880	23.98	24.00	1.005	-0.03	0.122	0.123
	GSM1900_Ant 4	GPRS 4 Tx slots	Front	15mm	DSI-4	661	1880	23.98	24.00	1.005	0.08	0.061	0.061
	GSM1900_Ant 4	GPRS 4 Tx slots	Back	15mm	DSI-4	661	1880	23.98	24.00	1.005	-0.16	0.079	0.079

<WCDMA SAR>

Plot No.	Band	Mode	Test Position	Gap (mm)	Power Reduction	Ch.	Freq. (MHz)	Average Power (dBm)	Tune-Up Limit (dBm)	Tune-up Scaling Factor	Power Drift (dB)	Measured 1g SAR (W/kg)	Reported 1g SAR (W/kg)
	WCDMA II_Ant 1	RMC 12.2Kbps	Front	15mm	DSI-4	9400	1880	24.56	25.00	1.107	0.06	0.351	0.388
44	WCDMA II_Ant 1	RMC 12.2Kbps	Back	15mm	DSI-4	9400	1880	24.56	25.00	1.107	-0.14	0.469	0.519
	WCDMA II_Ant 4	RMC 12.2Kbps	Front	15mm	DSI-4	9400	1880	24.21	25.00	1.199	-0.09	0.197	0.236
	WCDMA II_Ant 4	RMC 12.2Kbps	Back	15mm	DSI-4	9400	1880	24.21	25.00	1.199	-0.07	0.230	0.276
	WCDMA IV_Ant 1	RMC 12.2Kbps	Front	15mm	DSI-4	1513	1752.6	24.54	25.00	1.112	-0.08	0.162	0.180
	WCDMA IV_Ant 1	RMC 12.2Kbps	Back	15mm	DSI-4	1513	1752.6	24.54	25.00	1.112	-0.07	0.240	0.267
	WCDMA IV_Ant 4	RMC 12.2Kbps	Front	15mm	DSI-4	1513	1752.6	24.33	25.00	1.167	0.03	0.284	0.331
45	WCDMA IV_Ant 4	RMC 12.2Kbps	Back	15mm	DSI-4	1513	1752.6	24.33	25.00	1.167	-0.01	0.359	0.419
	WCDMA V_Ant 10	RMC 12.2Kbps	Front	15mm	DSI-4	4182	836.4	24.50	25.00	1.122	0.04	0.169	0.190
46	WCDMA V_Ant 10	RMC 12.2Kbps	Back	15mm	DSI-4	4182	836.4	24.50	25.00	1.122	-0.11	0.202	0.227
	WCDMA V_Ant 2	RMC 12.2Kbps	Front	15mm	DSI-4	4132	826.4	24.76	25.00	1.057	-0.03	0.172	0.182
	WCDMA V_Ant 2	RMC 12.2Kbps	Back	15mm	DSI-4	4132	826.4	24.76	25.00	1.057	-0.1	0.174	0.184



<FDD LTE SAR>

Plot No.	Band	BW (MHz)	Modulation	RB Size	RB offset	Test Position	Gap (mm)	Power Reduction	Ch.	Freq. (MHz)	Average Power (dBm)	Tune-Up Limit (dBm)	Tune-up Scaling Factor	Power Drift (dB)	Measured 1g SAR (W/kg)	Reported 1g SAR (W/kg)
	LTE Band 2_Ant 1	20M	QPSK	1	0	Front	15mm	DSI-4	18900	1880	24.20	25.50	1.349	0.05	0.256	0.345
	LTE Band 2_Ant 1	20M	QPSK	50	0	Front	15mm	DSI-4	18900	1880	23.32	24.50	1.312	0.11	0.211	0.277
47	LTE Band 2_Ant 1	20M	QPSK	1	0	Back	15mm	DSI-4	18900	1880	24.20	25.50	1.349	-0.02	0.372	0.502
	LTE Band 2_Ant 1	20M	QPSK	50	0	Back	15mm	DSI-4	18900	1880	23.32	24.50	1.312	0.15	0.308	0.404
	LTE Band 2_Ant 4	20M	QPSK	1	0	Front	15mm	DSI-4	18900	1880	24.25	25.50	1.334	-0.07	0.254	0.339
	LTE Band 2_Ant 4	20M	QPSK	50	0	Front	15mm	DSI-4	18900	1880	23.33	24.50	1.309	0.02	0.207	0.271
	LTE Band 2_Ant 4	20M	QPSK	1	0	Back	15mm	DSI-4	18900	1880	24.25	25.50	1.334	-0.06	0.311	0.415
	LTE Band 2_Ant 4	20M	QPSK	50	0	Back	15mm	DSI-4	18900	1880	23.33	24.50	1.309	0.01	0.255	0.334
	LTE Band 5_Ant 10	10M	QPSK	1	0	Front	15mm	DSI-4	20525	836.5	24.44	25.50	1.276	-0.09	0.180	0.230
	LTE Band 5_Ant 10	10M	QPSK	25	0	Front	15mm	DSI-4	20525	836.5	23.58	24.50	1.236	0.04	0.151	0.187
48	LTE Band 5_Ant 10	10M	QPSK	1	0	Back	15mm	DSI-4	20525	836.5	24.44	25.50	1.276	0.07	0.220	0.281
	LTE Band 5_Ant 10	10M	QPSK	25	0	Back	15mm	DSI-4	20525	836.5	23.58	24.50	1.236	0.05	0.181	0.224
	LTE Band 5_Ant 2	10M	QPSK	1	0	Front	15mm	DSI-4	20525	836.5	24.68	25.50	1.208	-0.06	0.188	0.227
	LTE Band 5_Ant 2	10M	QPSK	25	0	Front	15mm	DSI-4	20525	836.5	23.79	24.50	1.178	0.05	0.159	0.187
	LTE Band 5_Ant 2	10M	QPSK	1	0	Back	15mm	DSI-4	20525	836.5	24.68	25.50	1.208	-0.05	0.192	0.232
	LTE Band 5_Ant 2	10M	QPSK	25	0	Back	15mm	DSI-4	20525	836.5	23.79	24.50	1.178	0.11	0.161	0.190
	LTE Band 7_Ant 1	20M	QPSK	1	0	Front	15mm	DSI-4	21100	2535	24.26	25.50	1.330	-0.04	0.414	0.551
	LTE Band 7_Ant 1	20M	QPSK	50	0	Front	15mm	DSI-4	21100	2535	23.36	24.50	1.300	0.01	0.336	0.437
49	LTE Band 7_Ant 1	20M	QPSK	1	0	Back	15mm	DSI-4	21100	2535	24.26	25.50	1.330	-0.18	0.513	0.683
	LTE Band 7_Ant 1	20M	QPSK	50	0	Back	15mm	DSI-4	21100	2535	23.36	24.50	1.300	0.17	0.461	0.599
	LTE Band 7C_Ant 1	20M	QPSK	1	0	Back	15mm	DSI-4	21100+20902	2535+2515.8	24.16	25.50	1.361	-0.15	0.502	0.683
	LTE Band 7_Ant 4	20M	QPSK	1	0	Front	15mm	DSI-4	21100	2535	24.60	25.50	1.230	-0.02	0.259	0.319
	LTE Band 7_Ant 4	20M	QPSK	50	0	Front	15mm	DSI-4	21100	2535	23.69	24.50	1.205	0.03	0.204	0.246
	LTE Band 7_Ant 4	20M	QPSK	1	0	Back	15mm	DSI-4	21100	2535	24.60	25.50	1.230	0.07	0.371	0.456
	LTE Band 7_Ant 4	20M	QPSK	50	0	Back	15mm	DSI-4	21100	2535	23.69	24.50	1.205	0.16	0.299	0.360
	LTE Band 7C_Ant 4	20M	QPSK	1	0	Back	15mm	DSI-4	21100+20902	2535+2515.8	24.49	25.50	1.262	0.05	0.322	0.406
	LTE Band 7_Ant 8	20M	QPSK	1	0	Front	15mm	DSI-4	21100	2535	19.33	20.00	1.167	0.01	0.066	0.077
	LTE Band 7_Ant 8	20M	QPSK	50	0	Front	15mm	DSI-4	21100	2535	19.32	20.00	1.169	-0.08	0.069	0.081
	LTE Band 7_Ant 8	20M	QPSK	1	0	Back	15mm	DSI-4	21100	2535	19.33	20.00	1.167	-0.04	0.060	0.070
	LTE Band 7_Ant 8	20M	QPSK	50	0	Back	15mm	DSI-4	21100	2535	19.32	20.00	1.169	0.02	0.063	0.074
	LTE Band 7C_Ant 8	20M	QPSK	50	0	Front	15mm	DSI-4	21100+20902	2535+2515.8	19.31	20.00	1.172	0.04	0.052	0.061
	LTE Band 7_Ant 10	20M	QPSK	1	0	Front	15mm	DSI-4	21100	2535	24.23	24.50	1.064	-0.03	0.283	0.301
	LTE Band 7_Ant 10	20M	QPSK	50	50	Front	15mm	DSI-4	21100	2535	23.35	23.50	1.035	0.05	0.214	0.222
	LTE Band 7_Ant 10	20M	QPSK	1	0	Back	15mm	DSI-4	21100	2535	24.23	24.50	1.064	-0.01	0.365	0.388
	LTE Band 7_Ant 10	20M	QPSK	50	50	Back	15mm	DSI-4	21100	2535	23.35	23.50	1.035	0.11	0.294	0.304
	LTE Band 7C_Ant 10	20M	QPSK	1	0	Back	15mm	DSI-4	21100+20902	2535+2515.8	24.11	24.50	1.094	0.02	0.324	0.354
	LTE Band 12_Ant 10	10M	QPSK	1	0	Front	15mm	DSI-4	23095	707.5	24.38	25.50	1.294	-0.08	0.104	0.135
	LTE Band 12_Ant 10	10M	QPSK	25	0	Front	15mm	DSI-4	23095	707.5	23.41	24.50	1.285	0.06	0.087	0.112
	LTE Band 12_Ant 10	10M	QPSK	1	0	Back	15mm	DSI-4	23095	707.5	24.38	25.50	1.294	0.09	0.144	0.186
	LTE Band 12_Ant 10	10M	QPSK	25	0	Back	15mm	DSI-4	23095	707.5	23.41	24.50	1.285	0.04	0.116	0.149
	LTE Band 12_Ant 2	10M	QPSK	1	0	Front	15mm	DSI-4	23095	707.5	24.49	25.50	1.262	-0.03	0.238	0.300
	LTE Band 12_Ant 2	10M	QPSK	25	0	Front	15mm	DSI-4	23095	707.5	23.57	24.50	1.239	0.02	0.191	0.237
50	LTE Band 12_Ant 2	10M	QPSK	1	0	Back	15mm	DSI-4	23095	707.5	24.49	25.50	1.262	-0.04	0.243	0.307
	LTE Band 12_Ant 2	10M	QPSK	25	0	Back	15mm	DSI-4	23095	707.5	23.57	24.50	1.239	0.04	0.203	0.251
	LTE Band 66_Ant 1	20M	QPSK	1	0	Front	15mm	DSI-4	132572	1770	24.46	25.50	1.271	-0.03	0.126	0.160
	LTE Band 66_Ant 1	20M	QPSK	50	0	Front	15mm	DSI-4	132572	1770	23.49	24.50	1.262	0.04	0.102	0.129
	LTE Band 66_Ant 1	20M	QPSK	1	0	Back	15mm	DSI-4	132572	1770	24.46	25.50	1.271	-0.16	0.190	0.241
	LTE Band 66_Ant 1	20M	QPSK	50	0	Back	15mm	DSI-4	132572	1770	23.49	24.50	1.262	0.05	0.151	0.191
	LTE Band 66_Ant 4	20M	QPSK	1	0	Front	15mm	DSI-4	132322	1745	24.43	25.50	1.279	0.01	0.322	0.412
	LTE Band 66_Ant 4	20M	QPSK	50	0	Front	15mm	DSI-4	132322	1745	23.65	24.50	1.216	0.08	0.263	0.320
51	LTE Band 66_Ant 4	20M	QPSK	1	0	Back	15mm	DSI-4	132322	1745	24.43	25.50	1.279	-0.09	0.411	0.526
	LTE Band 66_Ant 4	20M	QPSK	50	0	Back	15mm	DSI-4	132322	1745	23.65	24.50	1.216	0.03	0.337	0.410



Plot No.	Band	BW (MHz)	Modulation	RB Size	RB offset	Test Position	Gap (mm)	Power Reduction	Ch.	Freq. (MHz)	Average Power (dBm)	Tune-Up Limit (dBm)	Tune-up Scaling Factor	Power Drift (dB)	Measured 1g SAR (W/kg)	Reported 1g SAR (W/kg)
	LTE Band 4_Ant 8	20M	QPSK	1	0	Front	15mm	DSI-4	20175	1732.5	23.41	25.00	1.442	-0.12	0.115	0.166
	LTE Band 4_Ant 8	20M	QPSK	50	0	Front	15mm	DSI-4	20175	1732.5	22.44	24.00	1.432	0.08	0.096	0.137
	LTE Band 4_Ant 8	20M	QPSK	1	0	Back	15mm	DSI-4	20175	1732.5	23.41	25.00	1.442	-0.03	0.126	0.182
	LTE Band 4_Ant 8	20M	QPSK	50	0	Back	15mm	DSI-4	20175	1732.5	22.44	24.00	1.432	0.02	0.108	0.155
	LTE Band 4_Ant 10	20M	QPSK	1	0	Front	15mm	DSI-4	20175	1732.5	23.46	24.50	1.271	-0.03	0.093	0.118
	LTE Band 4_Ant 10	20M	QPSK	50	0	Front	15mm	DSI-4	20175	1732.5	22.39	23.50	1.291	-0.03	0.078	0.101
52	LTE Band 4_Ant 10	20M	QPSK	1	0	Back	15mm	DSI-4	20175	1732.5	23.46	24.50	1.271	-0.13	0.288	0.366
	LTE Band 4_Ant 10	20M	QPSK	50	0	Back	15mm	DSI-4	20175	1732.5	22.39	23.50	1.291	0.18	0.204	0.263

<TDD LTE SAR>

Plot No.	Band	BW (MHz)	Modulation	RB Size	RB offset	Test Position	Gap (mm)	Power Reduction	Ch.	Freq. (MHz)	Average Power (dBm)	Tune-Up Limit (dBm)	Tune-up Scaling Factor	Duty Cycle %	Duty Cycle Scaling Factor	Power Drift (dB)	Measured 1g SAR (W/kg)	Reported 1g SAR (W/kg)
	LTE Band 41_Ant 1	20M	QPSK	1	0	Front	15mm	DSI-4	39750	2506	24.44	25.50	1.276	62.9	1.006	-0.06	0.291	0.374
	LTE Band 41_Ant 1	20M	QPSK	50	0	Front	15mm	DSI-4	39750	2506	23.46	24.50	1.271	62.9	1.006	0.03	0.241	0.308
53	LTE Band 41_Ant 1	20M	QPSK	1	0	Back	15mm	DSI-4	39750	2506	24.44	25.50	1.276	62.9	1.006	-0.14	0.371	0.476
	LTE Band 41_Ant 1	20M	QPSK	50	0	Back	15mm	DSI-4	39750	2506	23.46	24.50	1.271	62.9	1.006	0.04	0.316	0.404
	LTE Band 38C_Ant 1	20M	QPSK	1	0	Back	15mm	DSI-4	37901+38099	2585.1+2604.9	24.38	25.50	1.294	62.9	1.006	0.02	0.342	0.445
	LTE Band 41_Ant 4	20M	QPSK	1	0	Front	15mm	DSI-4	39750	2506	24.74	25.50	1.191	62.9	1.006	0.01	0.252	0.302
	LTE Band 41_Ant 4	20M	QPSK	50	0	Front	15mm	DSI-4	39750	2506	23.84	24.50	1.164	62.9	1.006	0.03	0.206	0.241
	LTE Band 41_Ant 4	20M	QPSK	1	0	Back	15mm	DSI-4	39750	2506	24.74	25.50	1.191	62.9	1.006	-0.06	0.297	0.356
	LTE Band 41_Ant 4	20M	QPSK	50	0	Back	15mm	DSI-4	39750	2506	23.84	24.50	1.164	62.9	1.006	0.07	0.254	0.297
	LTE Band 38C_Ant 4	20M	QPSK	1	0	Back	15mm	DSI-4	37901+38099	2585.1+2604.9	24.56	25.50	1.242	62.9	1.006	-0.03	0.277	0.346
	LTE Band 41_Ant 8	20M	QPSK	1	0	Front	15mm	DSI-4	39750	2506	22.09	23.00	1.233	62.9	1.006	-0.03	0.102	0.127
	LTE Band 41_Ant 8	20M	QPSK	50	0	Front	15mm	DSI-4	39750	2506	22.02	23.00	1.253	62.9	1.006	0.01	0.096	0.121
	LTE Band 41_Ant 8	20M	QPSK	1	0	Back	15mm	DSI-4	39750	2506	22.09	23.00	1.233	62.9	1.006	0.07	0.137	0.170
	LTE Band 41_Ant 8	20M	QPSK	50	0	Back	15mm	DSI-4	39750	2506	22.02	23.00	1.253	62.9	1.006	0.02	0.113	0.142
	LTE Band 38C_Ant 8	20M	QPSK	1	0	Back	15mm	DSI-4	37901+38099	2585.1+2604.9	22.15	23.00	1.216	62.9	1.006	0.01	0.115	0.141
	LTE Band 41_Ant 9	20M	QPSK	1	0	Front	15mm	DSI-4	39750	2506	22.94	23.50	1.138	62.9	1.006	-0.03	0.029	0.033
	LTE Band 41_Ant 9	20M	QPSK	50	0	Front	15mm	DSI-4	39750	2506	22.85	23.50	1.161	62.9	1.006	0.01	0.012	0.014
	LTE Band 41_Ant 9	20M	QPSK	1	0	Back	15mm	DSI-4	39750	2506	22.94	23.50	1.138	62.9	1.006	0.05	0.193	0.221
	LTE Band 41_Ant 9	20M	QPSK	50	0	Back	15mm	DSI-4	39750	2506	22.85	23.50	1.161	62.9	1.006	-0.01	0.207	0.242
	LTE Band 38C_Ant 9	20M	QPSK	50	0	Back	15mm	DSI-4	37901+38099	2585.1+2604.9	22.84	23.50	1.164	62.9	1.006	0.03	0.191	0.224



<5GNR SAR>

Plot No.	Band	BW (MHz)	Modulation	RB Size	RB offset	Mode	Test Position	Gap (mm)	Power Reduction	Ch.	Freq. (MHz)	Average Power (dBm)	Tune-Up Limit (dBm)	Tune-up Scaling Factor	Power Drift (dB)	Measured 1g SAR (W/kg)	Reported 1g SAR (W/kg)
	FR1 n5_Ant 2 NSA	20M	QPSK	1	1	DFT-15KHz	Front	15mm	DSI-4	167300	836.5	24.48	24.50	1.005	0.03	0.100	0.100
	FR1 n5_Ant 2 NSA	20M	QPSK	50	28	DFT-15KHz	Front	15mm	DSI-4	167300	836.5	24.42	24.50	1.019	0.02	0.067	0.068
	FR1 n5_Ant 2 NSA	20M	QPSK	1	1	DFT-15KHz	Back	15mm	DSI-4	167300	836.5	24.48	24.50	1.005	-0.15	0.108	0.108
	FR1 n5_Ant 2 NSA	20M	QPSK	50	28	DFT-15KHz	Back	15mm	DSI-4	167300	836.5	24.42	24.50	1.019	-0.04	0.091	0.093
	FR1 n5_Ant 10 NSA	20M	QPSK	1	1	DFT-15KHz	Front	15mm	DSI-4	167300	836.5	24.99	25.50	1.125	0.09	0.133	0.150
	FR1 n5_Ant 10 NSA	20M	QPSK	50	28	DFT-15KHz	Front	15mm	DSI-4	167300	836.5	24.82	25.50	1.169	0.02	0.161	0.188
	FR1 n5_Ant 10 NSA	20M	QPSK	1	1	DFT-15KHz	Back	15mm	DSI-4	167300	836.5	24.99	25.50	1.125	-0.05	0.165	0.186
54	FR1 n5_Ant 10 NSA	20M	QPSK	50	28	DFT-15KHz	Back	15mm	DSI-4	167300	836.5	24.82	25.50	1.169	-0.06	0.188	0.220
	FR1 n7_Ant 1 SA	20M	QPSK	1	1	DFT-15KHz	Front	15mm	DSI-4	507000	2535	25.11	25.50	1.094	0.13	0.385	0.421
	FR1 n7_Ant 1 SA	20M	QPSK	50	28	DFT-15KHz	Front	15mm	DSI-4	507000	2535	24.78	25.50	1.180	0.15	0.306	0.361
55	FR1 n7_Ant 1 SA	20M	QPSK	1	1	DFT-15KHz	Back	15mm	DSI-4	507000	2535	25.11	25.50	1.094	0.06	0.531	0.581
	FR1 n7_Ant 1 SA	20M	QPSK	50	28	DFT-15KHz	Back	15mm	DSI-4	507000	2535	24.78	25.50	1.180	0.08	0.429	0.506
	FR1 n7_Ant 4 SA	20M	QPSK	1	1	DFT-15KHz	Front	15mm	DSI-4	507000	2535	24.40	24.50	1.023	0.18	0.232	0.237
	FR1 n7_Ant 4 SA	20M	QPSK	50	28	DFT-15KHz	Front	15mm	DSI-4	507000	2535	24.30	24.50	1.047	0.07	0.228	0.239
	FR1 n7_Ant 4 SA	20M	QPSK	1	1	DFT-15KHz	Back	15mm	DSI-4	507000	2535	24.40	24.50	1.023	-0.02	0.348	0.356
	FR1 n7_Ant 4 SA	20M	QPSK	50	28	DFT-15KHz	Back	15mm	DSI-4	507000	2535	24.30	24.50	1.047	0.04	0.296	0.310
	FR1 n7_Ant 8 SA	20M	QPSK	1	1	DFT-15KHz	Front	15mm	DSI-4	507000	2535	19.85	20.00	1.035	0.01	0.062	0.064
	FR1 n7_Ant 8 SA	20M	QPSK	50	28	DFT-15KHz	Front	15mm	DSI-4	507000	2535	19.81	20.00	1.045	0.11	0.049	0.051
	FR1 n7_Ant 8 SA	20M	QPSK	1	1	DFT-15KHz	Back	15mm	DSI-4	507000	2535	19.85	20.00	1.035	0.03	0.056	0.058
	FR1 n7_Ant 8 SA	20M	QPSK	50	28	DFT-15KHz	Back	15mm	DSI-4	507000	2535	19.81	20.00	1.045	0.15	0.050	0.052
	FR1 n7_Ant 8 NSA	20M	QPSK	1	1	DFT-15KHz	Front	15mm	DSI-4	507000	2535	19.72	20.00	1.067	0.02	0.063	0.067
	FR1 n7_Ant 8 NSA	20M	QPSK	50	28	DFT-15KHz	Front	15mm	DSI-4	507000	2535	19.50	20.00	1.122	0.09	0.043	0.048
	FR1 n7_Ant 8 NSA	20M	QPSK	1	1	DFT-15KHz	Back	15mm	DSI-4	507000	2535	19.72	20.00	1.067	0.02	0.051	0.054
	FR1 n7_Ant 8 NSA	20M	QPSK	50	28	DFT-15KHz	Back	15mm	DSI-4	507000	2535	19.50	20.00	1.122	0.15	0.038	0.043
	FR1 n7_Ant 10 SA	50M	QPSK	1	1	DFT-15KHz	Front	15mm	DSI-4	507000	2535	23.78	24.00	1.052	0.06	0.178	0.187
	FR1 n7_Ant 10 SA	50M	QPSK	135	69	DFT-15KHz	Front	15mm	DSI-4	507000	2535	23.42	24.00	1.143	0.03	0.124	0.142
	FR1 n7_Ant 10 SA	50M	QPSK	1	1	DFT-15KHz	Back	15mm	DSI-4	507000	2535	23.78	24.00	1.052	0.02	0.341	0.359
	FR1 n7_Ant 10 SA	50M	QPSK	135	69	DFT-15KHz	Back	15mm	DSI-4	507000	2535	23.42	24.00	1.143	0.01	0.203	0.232
	FR1 n7_Ant 10 NSA	50M	QPSK	1	1	DFT-15KHz	Front	15mm	DSI-4	507000	2535	23.68	24.00	1.076	-0.02	0.065	0.070
	FR1 n7_Ant 10 NSA	50M	QPSK	135	69	DFT-15KHz	Front	15mm	DSI-4	507000	2535	23.50	24.00	1.122	0.04	0.071	0.080
	FR1 n7_Ant 10 NSA	50M	QPSK	1	1	DFT-15KHz	Back	15mm	DSI-4	507000	2535	23.68	24.00	1.076	-0.09	0.326	0.351
	FR1 n7_Ant 10 NSA	50M	QPSK	135	69	DFT-15KHz	Back	15mm	DSI-4	507000	2535	23.50	24.00	1.122	0.07	0.082	0.092
	FR1 n41_Ant 1 SA	100M	QPSK	1	1	DFT-30KHz	Front	15mm	DSI-4	518598	2592.99	22.20	22.50	1.072	0.05	0.219	0.235
	FR1 n41_Ant 1 SA	100M	QPSK	135	69	DFT-30KHz	Front	15mm	DSI-4	518598	2592.99	21.25	22.50	1.334	0.04	0.124	0.165
56	FR1 n41_Ant 1 SA	100M	QPSK	1	1	DFT-30KHz	Back	15mm	DSI-4	518598	2592.99	22.20	22.50	1.072	-0.04	0.341	0.365
	FR1 n41_Ant 1 SA	100M	QPSK	135	69	DFT-30KHz	Back	15mm	DSI-4	518598	2592.99	21.25	22.50	1.334	0.01	0.163	0.217
	FR1 n41_Ant 4 SA	100M	QPSK	1	1	DFT-30KHz	Front	15mm	DSI-4	518598	2592.99	22.28	23.00	1.180	0.03	0.107	0.126
	FR1 n41_Ant 4 SA	100M	QPSK	135	69	DFT-30KHz	Front	15mm	DSI-4	518598	2592.99	21.82	23.00	1.312	0.15	0.056	0.073
	FR1 n41_Ant 4 SA	100M	QPSK	1	1	DFT-30KHz	Back	15mm	DSI-4	518598	2592.99	22.28	23.00	1.180	-0.07	0.125	0.148
	FR1 n41_Ant 4 SA	100M	QPSK	135	69	DFT-30KHz	Back	15mm	DSI-4	518598	2592.99	21.82	23.00	1.312	0.01	0.086	0.113
	FR1 n41_Ant 8 SA	100M	QPSK	1	1	DFT-30KHz	Front	15mm	DSI-4	518598	2592.99	22.11	22.50	1.094	-0.03	0.105	0.115
	FR1 n41_Ant 8 SA	100M	QPSK	135	69	DFT-30KHz	Front	15mm	DSI-4	518598	2592.99	21.92	22.50	1.143	-0.03	0.066	0.075
	FR1 n41_Ant 8 SA	100M	QPSK	1	1	DFT-30KHz	Back	15mm	DSI-4	518598	2592.99	22.11	22.50	1.094	0.02	0.088	0.096
	FR1 n41_Ant 8 SA	100M	QPSK	135	69	DFT-30KHz	Back	15mm	DSI-4	518598	2592.99	21.92	22.50	1.143	0.01	0.043	0.049
	FR1 n41_Ant 9 SA	100M	QPSK	1	1	DFT-30KHz	Front	15mm	DSI-4	518598	2592.99	20.56	21.00	1.107	0.06	0.087	0.096
	FR1 n41_Ant 9 SA	100M	QPSK	135	69	DFT-30KHz	Front	15mm	DSI-4	518598	2592.99	20.45	21.00	1.135	0.01	0.051	0.058
	FR1 n41_Ant 9 SA	100M	QPSK	1	1	DFT-30KHz	Back	15mm	DSI-4	518598	2592.99	20.56	21.00	1.107	0.09	0.197	0.218
	FR1 n41_Ant 9 SA	100M	QPSK	135	69	DFT-30KHz	Back	15mm	DSI-4	518598	2592.99	20.45	21.00	1.135	0.03	0.131	0.149



FCC SAR Test Report

Report No. : FA0D1907

Plot No.	Band	BW (MHz)	Modulation	RB Size	RB offset	Mode	Test Position	Gap (mm)	Power Reduction	Ch.	Freq. (MHz)	Average Power (dBm)	Tune-Up Limit (dBm)	Tune-up Scaling Factor	Power Drift (dB)	Measured 1g SAR (W/kg)	Reported 1g SAR (W/kg)
	FR1 n77_Ant 2 SA_HPUE	100M	QPSK	1	1	DFT-30KHz	Front	15mm	DSI-4	656000	3840	22.65	24.00	1.365	-0.05	0.178	0.243
	FR1 n77_Ant 2 SA_HPUE	100M	QPSK	135	69	DFT-30KHz	Front	15mm	DSI-4	656000	3840	22.58	24.00	1.387	-0.03	0.078	0.108
	FR1 n77_Ant 2 SA_HPUE	100M	QPSK	1	1	DFT-30KHz	Back	15mm	DSI-4	656000	3840	22.65	24.00	1.365	0.02	0.161	0.220
	FR1 n77_Ant 2 SA_HPUE	100M	QPSK	135	69	DFT-30KHz	Back	15mm	DSI-4	656000	3840	22.58	24.00	1.387	0.04	0.079	0.110
	FR1 n77_Ant 3 SA_HPUE	100M	QPSK	1	1	DFT-30KHz	Front	15mm	DSI-4	656000	3840	25.78	26.50	1.180	0.05	0.333	0.393
	FR1 n77_Ant 3 SA_HPUE	100M	QPSK	135	69	DFT-30KHz	Front	15mm	DSI-4	656000	3840	25.42	26.50	1.282	0.03	0.175	0.224
57	FR1 n77_Ant 3 SA_HPUE	100M	QPSK	1	1	DFT-30KHz	Back	15mm	DSI-4	656000	3840	25.78	26.50	1.180	-0.01	0.612	0.722
	FR1 n77_Ant 3 SA_HPUE	100M	QPSK	135	69	DFT-30KHz	Back	15mm	DSI-4	656000	3840	25.42	26.50	1.282	0.01	0.325	0.417
	FR1 n77_Ant 5 SA_HPUE	100M	QPSK	1	1	DFT-30KHz	Front	15mm	DSI-4	656000	3840	19.65	21.00	1.365	-0.03	0.098	0.134
	FR1 n77_Ant 5 SA_HPUE	100M	QPSK	135	69	DFT-30KHz	Front	15mm	DSI-4	656000	3840	19.48	21.00	1.419	0.02	0.042	0.060
	FR1 n77_Ant 5 SA_HPUE	100M	QPSK	1	1	DFT-30KHz	Back	15mm	DSI-4	656000	3840	19.65	21.00	1.365	-0.01	0.102	0.139
	FR1 n77_Ant 5 SA_HPUE	100M	QPSK	135	69	DFT-30KHz	Back	15mm	DSI-4	656000	3840	19.48	21.00	1.419	0.03	0.065	0.092
	FR1 n77_Ant 12 SA_HPUE	100M	QPSK	1	1	DFT-30KHz	Front	15mm	DSI-4	656000	3840	18.90	20.00	1.288	0.07	0.044	0.057
	FR1 n77_Ant 12 SA_HPUE	100M	QPSK	135	69	DFT-30KHz	Front	15mm	DSI-4	656000	3840	18.76	20.00	1.330	0.02	0.025	0.033
	FR1 n77_Ant 12 SA_HPUE	100M	QPSK	1	1	DFT-30KHz	Back	15mm	DSI-4	656000	3840	18.90	20.00	1.288	-0.05	0.174	0.224
	FR1 n77_Ant 12 SA_HPUE	100M	QPSK	135	69	DFT-30KHz	Back	15mm	DSI-4	656000	3840	18.76	20.00	1.330	0.05	0.076	0.101



<WLAN2.4G SAR>

Plot No.	Band	Mode	Test Position	Gap (mm)	Antenna	Power Reduction	Ch.	Freq. (MHz)	Average Power (dBm)	Tune-Up Limit (dBm)	Tune-up Scaling Factor	Duty Cycle %	Duty Cycle Scaling Factor	Power Drift (dB)	Measured 1g SAR (W/kg)	Reported 1g SAR (W/kg)
58	WLAN2.4GHz	802.11b 1Mbps	Front	15mm	Ant 7+11	Full	1	2412	22.01	23.50	1.409	100	1.000	0.07	0.162	0.228
	WLAN2.4GHz	802.11b 1Mbps	Back	15mm	Ant 7+11	Full	1	2412	22.01	23.50	1.409	100	1.000	0.03	0.128	0.180

<WLAN5G SAR>

Plot No.	Band	Mode	Test Position	Gap (mm)	Antenna	Power Reduction	Ch.	Freq. (MHz)	Average Power (dBm)	Tune-Up Limit (dBm)	Tune-up Scaling Factor	Duty Cycle %	Duty Cycle Scaling Factor	Power Drift (dB)	Measured 1g SAR (W/kg)	Reported 1g SAR (W/kg)
	WLAN5.3GHz	802.11a 6Mbps	Front	15mm	Ant 6+11	Full	52	5260	21.91	23.50	1.442	99.05	1.010	0.06	0.130	0.189
59	WLAN5.3GHz	802.11a 6Mbps	Back	15mm	Ant 6+11	Full	52	5260	21.91	23.50	1.442	99.05	1.010	-0.04	0.170	0.248
	WLAN5.5GHz	802.11a 6Mbps	Front	15mm	Ant 6+11	Full	100	5500	21.71	23.00	1.345	99.05	1.010	0.05	0.154	0.209
60	WLAN5.5GHz	802.11a 6Mbps	Back	15mm	Ant 6+11	Full	100	5500	21.71	23.00	1.345	99.05	1.010	-0.01	0.280	0.380
	WLAN5.8GHz	802.11a 6Mbps	Front	15mm	Ant 6+11	Full	165	5825	22.46	23.50	1.270	99.05	1.010	-0.01	0.230	0.295
61	WLAN5.8GHz	802.11a 6Mbps	Back	15mm	Ant 6+11	Full	165	5825	22.46	23.50	1.270	99.05	1.010	-0.07	0.279	0.358

<Bluetooth SAR>

Plot No.	Band	Mode	Test Position	Gap (mm)	Antenna	Power Reduction	Ch.	Freq. (MHz)	Average Power (dBm)	Tune-Up Limit (dBm)	Tune-up Scaling Factor	Duty Cycle %	Duty Cycle Scaling Factor	Power Drift (dB)	Measured 1g SAR (W/kg)	Reported 1g SAR (W/kg)
	Bluetooth	1Mbps	Front	15mm	Ant 7	Full	78	2480	18.31	18.50	1.046	76.54	1.307	0.12	0.035	0.048
62	Bluetooth	1Mbps	Back	15mm	Ant 7	Full	78	2480	18.31	18.50	1.046	76.54	1.307	-0.05	0.082	0.112
	Bluetooth	1Mbps	Front	15mm	Ant 11	Full	78	2480	18.83	19.50	1.166	76.83	1.302	0.02	0.025	0.038
	Bluetooth	1Mbps	Back	15mm	Ant 11	Full	78	2480	18.83	19.50	1.166	76.83	1.302	0.17	0.049	0.074



16.4 Product specific 10g SAR

<WLAN5G SAR>

Plot No.	Band	Mode	Test Position	Gap (mm)	Antenna	Power Reduction	Ch.	Freq. (MHz)	Average Power (dBm)	Tune-Up Limit (dBm)	Tune-up Scaling Factor	Duty Cycle %	Duty Cycle Scaling Factor	Power Drift (dB)	Measured 10g SAR (W/kg)	Reported 10g SAR (W/kg)
	WLAN5.3GHz	802.11a 6Mbps	Front	0mm	Ant 6+11	Full	52	5260	21.91	23.50	1.442	99.05	1.010	-0.04	0.395	0.575
	WLAN5.3GHz	802.11a 6Mbps	Back	0mm	Ant 6+11	Full	52	5260	21.91	23.50	1.442	99.05	1.010	0.12	0.483	0.704
63	WLAN5.3GHz	802.11a 6Mbps	Right Side	0mm	Ant 6+11	Full	52	5260	21.91	23.50	1.442	99.05	1.010	-0.04	1.170	1.704
	WLAN5.3GHz	802.11a 6Mbps	Top Side	0mm	Ant 6+11	Full	52	5260	21.91	23.50	1.442	99.05	1.010	0.03	0.332	0.484
	WLAN5.5GHz	802.11a 6Mbps	Front	0mm	Ant 6+11	Full	100	5500	21.71	23.00	1.345	99.05	1.010	-0.06	0.484	0.658
	WLAN5.5GHz	802.11a 6Mbps	Back	0mm	Ant 6+11	Full	100	5500	21.71	23.00	1.345	99.05	1.010	0.01	0.681	0.925
64	WLAN5.5GHz	802.11a 6Mbps	Right Side	0mm	Ant 6+11	Full	100	5500	21.71	23.00	1.345	99.05	1.010	-0.09	1.320	1.794
	WLAN5.5GHz	802.11a 6Mbps	Top Side	0mm	Ant 6+11	Full	100	5500	21.71	23.00	1.345	99.05	1.010	0.05	0.638	0.867



16.5 Repeated SAR Measurement

<1g>

No.	Band	Mode	Test Position	Gap (mm)	Power Reduction	Ch.	Freq. (MHz)	Average Power (dBm)	Tune-Up Limit (dBm)	Tune-up Scaling Factor	Duty Cycle %	Duty Cycle Scaling Factor	Power Drift (dB)	Measured 1g SAR (W/kg)	Ratio	Reported 1g SAR (W/kg)
1st	WCDMA II_Ant 4	RMC 12.2Kbps	Right Tilted	0mm	DSI-1	9400	1880	21.33	22.00	1.167	-	1.000	-0.13	0.837	1	0.977
2nd	WCDMA II_Ant 4	RMC 12.2Kbps	Right Tilted	0mm	DSI-1	9400	1880	21.33	22.00	1.167	-	1.000	-0.12	0.813	1.030	0.949
1st	WCDMA IV_Ant 4	RMC 12.2Kbps	Right Tilted	0mm	DSI-1	1312	1712.4	20.37	21.00	1.156	-	1.000	0.01	0.919	1	1.062
2nd	WCDMA IV_Ant 4	RMC 12.2Kbps	Right Tilted	0mm	DSI-1	1312	1712.4	20.37	21.00	1.156	-	1.000	-0.15	0.867	1.060	1.002
1st	WLAN5.8GHz_Ant 6+11	802.11a 6Mbps	Left Tilted	0mm	Reduced	165	5825	20.58	21.50	1.236	99.05	1.010	-0.07	0.851	1	1.062
2nd	WLAN5.8GHz_Ant 6+11	802.11a 6Mbps	Left Tilted	0mm	Reduced	165	5825	20.58	21.50	1.236	99.05	1.010	-0.05	0.827	1.029	1.032
1st	WCDMA II_Ant 1	RMC 12.2Kbps	Bottom Side	10mm	DSI-5	9400	1880	23.62	24.00	1.091	-	1.000	-0.17	0.806	1	0.880
2nd	WCDMA II_Ant 1	RMC 12.2Kbps	Bottom Side	10mm	DSI-5	9400	1880	23.62	24.00	1.091	-	1.000	-0.15	0.781	1.032	0.852

General Note:

1. Per KDB 865664 D01v01r04, for each frequency band, repeated SAR measurement is required only when the measured SAR is $\geq 0.8W/kg$.
2. Per KDB 865664 D01v01r04, if the ratio among the repeated measurement is ≤ 1.2 and the measured SAR $< 1.45W/kg$, only one repeated measurement is required.
3. The ratio is the difference in percentage between original and repeated *measured SAR*.
4. All measurement SAR result is scaled-up to account for tune-up tolerance and is compliant.

17. Simultaneous Transmission Analysis

No.	Simultaneous Transmission Configurations	Portable Handset			
		Head	Body-worn	Hotspot	Product specific 10g SAR
1.	WWAN+BT1	Yes	Yes	Yes	Yes
2.	WWAN+BT2	Yes	Yes	Yes	Yes
3.	WWAN+WIFI 2.4G SISO	Yes	Yes	Yes	Yes
4.	WWAN+WIFI 2.4G MIMO	Yes	Yes	Yes	Yes
5.	WWAN+ WLAN5.3/5.5GHz SISO	Yes	Yes		Yes
6.	WWAN + WLAN5.2/5.8GHz SISO	Yes	Yes	Yes	Yes
7.	WWAN+ WLAN5.3/5.5GHz MIMO	Yes	Yes		Yes
8.	WWAN + WLAN5.2/5.8GHz MIMO	Yes	Yes	Yes	Yes
9.	WWAN+WIFI 2.4G SISO+ WLAN5.3/5.5GHz MIMO	Yes	Yes		Yes
10.	WWAN+WIFI 2.4G SISO+ WLAN5.2/5.8GHz MIMO	Yes	Yes	Yes	Yes
11.	WWAN+WIFI 2.4G MIMO+ WLAN5.3/5.5GHz SISO	Yes	Yes		Yes
12.	WWAN+WIFI 2.4G MIMO+ WLAN5.2/5.8GHz SISO	Yes	Yes	Yes	Yes
13.	WWAN+WIFI 2.4G MIMO+ WLAN5.3/5.5GHz MIMO	Yes	Yes		Yes
14.	WWAN+WIFI 2.4G MIMO+ WLAN5.2/5.8GHz MIMO	Yes	Yes	Yes	Yes
15.	WWAN+BT1+ WLAN5.3/5.5GHz SISO	Yes	Yes		Yes
16.	WWAN+BT1+ WLAN5.2/5.8GHz SISO	Yes	Yes	Yes	Yes
17.	WWAN+BT1+ WLAN5.3/5.5GHz MIMO	Yes	Yes		Yes
18.	WWAN+BT1+ WLAN5.2/5.8GHz MIMO	Yes	Yes	Yes	Yes
19.	WWAN+BT2+ WLAN 5.3/5.5GHz SISO	Yes	Yes		Yes
20.	WWAN+BT2+ WLAN 5.2/5.8GHz SISO	Yes	Yes	Yes	Yes
21.	WWAN+BT2+ WLAN 5.3/5.5GHz MIMO	Yes	Yes		Yes
22.	WWAN+BT2+ WLAN 5.2/5.8GHz MIMO	Yes	Yes	Yes	Yes
23.	WIFI 2.4G SISO+ WLAN 5.3/5.5GHz MIMO	Yes	Yes		Yes
24.	WIFI 2.4G SISO+ WLAN 5.2/5.8GHz MIMO	Yes	Yes	Yes	Yes
25.	WIFI 2.4G MIMO+ WLAN 5.3/5.5GHz SISO	Yes	Yes		Yes
26.	WIFI 2.4G MIMO+ WLAN 5.2/5.8GHz SISO	Yes	Yes	Yes	Yes
27.	WIFI 2.4G MIMO+ WLAN 5.3/5.5GHz MIMO	Yes	Yes		Yes
28.	WIFI 2.4G MIMO+ WLAN 5.2/5.8GHz MIMO	Yes	Yes	Yes	Yes
29.	BT1+ WLAN 5.3/5.5GHz SISO	Yes	Yes		Yes
30.	BT1+ WLAN 5.2/5.8GHz SISO	Yes	Yes	Yes	Yes
31.	BT1+ WLAN 5.3/5.5GHz MIMO	Yes	Yes		Yes
32.	BT1+ WLAN 5.2/5.8GHz MIMO	Yes	Yes	Yes	Yes
33.	BT2+ WLAN 5.3/5.5GHz SISO	Yes	Yes		Yes
34.	BT2+ WLAN 5.2/5.8GHz SISO	Yes	Yes	Yes	Yes
35.	BT2+ WLAN 5.3/5.5GHz MIMO	Yes	Yes		Yes
36.	BT2+ WLAN 5.2/5.8GHz MIMO	Yes	Yes	Yes	Yes

General Note:

1. This device supports VoIP in GPRS, EGPRS, WCDMA and LTE (e.g. for 3rd-party VoIP), LTE supports VoLTE operation.
2. EUT will choose each GSM, WCDMA, LTE and 5GNR according to the network signal condition; therefore, they will not operate simultaneously at any moment.
3. This device 2.4GHz WLAN support hotspot operation and Bluetooth support tethering applications.
4. This device 2.4GHz WLAN/ 5.2GHz WLAN/5.8GHz WLAN support hotspot operation, and 5.2GHz WLAN/5.8GHz WLAN supports WLAN Direct (GC/GO), and 5.3GHz / 5.5GHz supports WLAN Direct (GC only).
5. WLAN2.4GHz and Bluetooth share the same antenna, so can't transmit simultaneously.
6. According to the character of EUT, WLAN5GHz and Bluetooth can transmit simultaneously.
7. WLAN2.4GHz/WLAN5GHz MIMO SAR can represent SISO SAR to do co-located SAR analysis.
8. For simultaneously analysis, since the SAR summation of 3 transmitters can cover others combination of 2



- transmitters, therefore in this section did not additional to evaluate 2TX combination of simultaneously transmission.
9. The worst case 5 GHz WLAN SAR for each configuration was used for SAR summation.
 10. Chose the worst zoom scan SAR of WLAN correspondingly for co-located with WWAN analysis.
 11. The reported SAR summation is calculated based on the same configuration and test position.
 12. Per KDB 447498 D01v06, simultaneous transmission SAR is compliant if,
 - i) 1g Scalar SAR summation < 1.6W/kg and 10g Scalar SAR summation < 4.0W/kg.
 - ii) $SPLSR = (SAR1 + SAR2)^{1.5} / (\text{min. separation distance, mm})$, and the peak separation distance is determined from the square root of $[(x1-x2)^2 + (y1-y2)^2 + (z1-z2)^2]$, where (x1, y1, z1) and (x2, y2, z2) are the coordinates of the extrapolated peak SAR locations in the zoom scan.
 - iii) If $SPLSR \leq 0.04$ for 1g SAR and $SPLSR \leq 0.10$ for 10g SAR , simultaneously transmission SAR measurement is not necessary.
 - iv) Simultaneously transmission SAR measurement, and the reported multi-band 1g SAR < 1.6W/kg and 10g SAR < 4.0W/kg.
 13. The following chapter 17.1 to 17.3 for transmission simultaneously analysis, always chose the worst SAR among all WWAN bands including 5G NR bands to do co-located with WLAN and Bluetooth per each test position. For each position, the most conservatively highest SAR among all WWAN bands used to do co-located analysis and they can represent each position, each band SAR scenario.
 14. For EN-DC mode, Inter Band EN-DC Configuration at chapter 14 give the detail LTE and 5G NR component list based on different antenna. EN-DC SAR summed the standalone 5G NR SAR and LTE standalone SAR more conservatively.
 15. For Head/Body worn SAR, When EN-DC SAR co-located with WLAN/Bluetooth, chose the worst SAR among all LTE bands (which EN-DC component with 5G NR) each test position and the worst 5G NR SAR among all antenna each test position to do co-located with WLAN/Bluetooth. This is the worst co-located analysis and can represent each LTE bands and each 5G NR bands.
 16. For Hotspot SAR, When EN-DC SAR co-located with WLAN/Bluetooth, chose the worst SAR among all LTE bands (which EN-DC component with 5G NR) each test position and 5G NR at the selected antenna to do co-located with WLAN/Bluetooth. This is the worst co-located analysis and can represent each LTE bands and each 5G NR bands. In addition, it is special to declare that antenna for the worst SAR of 5G NR must not the same as the worst SAR of LTE bands. 5G NR EN-DC components show 5G NR band antenna is not the same as LTE band antenna.



17.1 Head Exposure Conditions

WWAN Band	Exposure Position	1	2	3	4	5	1+2+3 Summed 1g SAR (W/kg)	1+3+4 Summed 1g SAR (W/kg)	1+3+5 Summed 1g SAR (W/kg)
		WWAN	2.4GHz WLAN Ant 7+11	5GHz WLAN Ant 6+11	Bluetooth Ant 7	Bluetooth Ant 11			
		1g SAR (W/kg)	1g SAR (W/kg)	1g SAR (W/kg)	1g SAR (W/kg)	1g SAR (W/kg)			
All WWAN bands including 5G NR SA	Right Cheek	0.971	0.075	0.113	0.112	0.127	1.16	1.20	1.21
	Right Tilted	1.062	0.057	0.113	0.089	0.092	1.23	1.26	1.27
	Left Cheek	0.904	0.234	0.216	0.250	0.287	1.35	1.37	1.41
	Left Tilted	1.062	0.158	0.221	0.233	0.229	1.44	1.52	1.51

WWAN Band	Exposure Position	1	2	3	4	5	6	1+2+3+6 Summed 1g SAR (W/kg)	1+3+4+6 Summed 1g SAR (W/kg)	1+3+5+6 Summed 1g SAR (W/kg)
		WWAN	2.4GHz WLAN Ant 7+11	5GHz WLAN Ant 6+11	Bluetooth Ant 7	Bluetooth Ant 11	FR1			
		1g SAR (W/kg)	1g SAR (W/kg)	1g SAR (W/kg)	1g SAR (W/kg)	1g SAR (W/kg)	1g SAR (W/kg)			
5G NR EN-DC	Right Cheek	0.588	0.075	0.113	0.112	0.127	0.387	1.16	1.20	1.22
	Right Tilted	0.628	0.057	0.113	0.089	0.092	0.180	0.98	1.01	1.01
	Left Cheek	0.503	0.234	0.216	0.250	0.287	0.474	1.43	1.44	1.48
	Left Tilted	0.454	0.158	0.221	0.233	0.229	0.280	1.11	1.19	1.18



17.2 Hotspot Exposure Conditions

WWAN Band	Exposure Position	1	2	3	4	5	1+2+3 Summed 1g SAR (W/kg)	1+3+4 Summed 1g SAR (W/kg)	1+3+5 Summed 1g SAR (W/kg)
		WWAN	2.4GHz WLAN Ant 7+11	5GHz WLAN Ant 6+11	Bluetooth Ant 7	Bluetooth Ant 11			
All WWAN bands including 5GNR SA	Front	0.593	0.131	0.127	0.113	0.060	0.85	0.83	0.78
	Back	0.748	0.091	0.177	0.154	0.061	1.02	1.08	0.99
	Left side	0.482					0.48	0.48	0.48
	Right side	0.980	0.148	0.405	0.149	0.206	1.53	1.53	1.59
	Top side	0.499	0.110	0.171	0.167		0.78	0.84	0.67
	Bottom side	0.880					0.88	0.88	0.88

WWAN Band	Antenna	Exposure Position	1	2	3	4	5	6	1+2+3+6 Summed 1g SAR (W/kg)	1+3+4+6 Summed 1g SAR (W/kg)	1+3+5+6 Summed 1g SAR (W/kg)
			WWAN	2.4GHz WLAN Ant 7+11	5GHz WLAN Ant 6+11	Bluetooth Ant 7	Bluetooth Ant 11	FR1 N7			
5GNR EN-DC	FR1 Ant 2	Front	0.398	0.131	0.127	0.113	0.060	0.092	0.75	0.73	0.68
		Back	0.512	0.091	0.177	0.154	0.061	0.092	0.87	0.94	0.84
		Left side	0.196					0.115	0.31	0.31	0.31
		Right side	0.599	0.148	0.405	0.149	0.206		1.15	1.15	1.21
		Top side	0.313	0.110	0.171	0.167		0.030	0.62	0.68	0.51
		Bottom side	0.748						0.75	0.75	0.75
	FR1 Ant 8	Front	0.398	0.131	0.127	0.113	0.060	0.080	0.74	0.72	0.67
		Back	0.512	0.091	0.177	0.154	0.061	0.097	0.88	0.94	0.85
		Left side	0.197					0.175	0.37	0.37	0.37
		Right side	0.599	0.148	0.405	0.149	0.206		1.15	1.15	1.21
		Top side	0.313	0.110	0.171	0.167			0.59	0.65	0.48
		Bottom side	0.748						0.75	0.75	0.75
	FR1 Ant 10	Front	0.342	0.131	0.127	0.113	0.060	0.323	0.92	0.91	0.85
		Back	0.512	0.091	0.177	0.154	0.061	0.285	1.07	1.13	1.04
		Left side	0.197						0.20	0.20	0.20
		Right side		0.148	0.405	0.149	0.206	0.477	1.03	1.03	1.09
		Top side	0.313	0.110	0.171	0.167			0.59	0.65	0.48
		Bottom side	0.748					0.211	0.96	0.96	0.96



17.3 Body-Worn Accessory Exposure Conditions

WWAN Band	Exposure Position	1	2	3	4	5	1+2+3 Summed 1g SAR (W/kg)	1+3+4 Summed 1g SAR (W/kg)	1+3+5 Summed 1g SAR (W/kg)
		WWAN	2.4GHz WLAN Ant 7+11	5GHz WLAN Ant 6+11	Bluetooth Ant 7	Bluetooth Ant 11			
		1g SAR (W/kg)	1g SAR (W/kg)	1g SAR (W/kg)	1g SAR (W/kg)	1g SAR (W/kg)			
All WWAN bands including 5GNR SA	Front	0.421	0.228	0.295	0.048	0.038	0.94	0.76	0.75
	Back	0.722	0.180	0.380	0.112	0.074	1.28	1.21	1.18

WWAN Band	Exposure Position	1	2	3	4	5	6	1+2+3+6 Summed 1g SAR (W/kg)	1+3+4+6 Summed 1g SAR (W/kg)	1+3+5+6 Summed 1g SAR (W/kg)
		WWAN	2.4GHz WLAN Ant 7+11	5GHz WLAN Ant 6+11	Bluetooth Ant 7	Bluetooth Ant 11	FR1			
		1g SAR (W/kg)	1g SAR (W/kg)	1g SAR (W/kg)	1g SAR (W/kg)	1g SAR (W/kg)	1g SAR (W/kg)			
5GNR EN-DC	Front	0.551	0.228	0.295	0.048	0.038	0.351	1.43	1.25	1.24
	Back	0.683	0.180	0.380	0.112	0.074	0.351	1.59	1.53	1.49

Test Engineer : Nick Hu, John Liu, Hank Chang, Yuankai Kong



18. Uncertainty Assessment

Per KDB 865664 D01 SAR measurement 100MHz to 6GHz, when the highest measured 1-g SAR within a frequency band is < 1.5 W/kg and the measured 10-g SAR within a frequency band is < 3.75 W/kg. The expanded SAR measurement uncertainty must be $\leq 30\%$, for a confidence interval of $k = 2$. If these conditions are met, extensive SAR measurement uncertainty analysis described in IEEE Std 1528-2013 is not required in SAR reports submitted for equipment approval. For this device, the highest measured 1-g SAR is less 1.5W/kg and highest measured 10-g SAR is less 3.75W/kg. Therefore, the measurement uncertainty table is not required in this report.

19. References

- [1] FCC 47 CFR Part 2 "Frequency Allocations and Radio Treaty Matters; General Rules and Regulations"
- [2] ANSI/IEEE Std. C95.1-1992, "IEEE Standard for Safety Levels with Respect to Human Exposure to Radio Frequency Electromagnetic Fields, 3 kHz to 300 GHz", September 1992
- [3] IEEE Std. 1528-2013, "IEEE Recommended Practice for Determining the Peak Spatial-Average Specific Absorption Rate (SAR) in the Human Head from Wireless Communications Devices: Measurement Techniques", Sep 2013
- [4] SPEAG DASY System Handbook
- [5] FCC KDB 865664 D01 v01r04, "SAR Measurement Requirements for 100 MHz to 6 GHz", Aug 2015.
- [6] FCC KDB 865664 D02 v01r02, "RF Exposure Compliance Reporting and Documentation Considerations" Oct 2015.
- [7] FCC KDB 447498 D01 v06, "Mobile and Portable Device RF Exposure Procedures and Equipment Authorization Policies", Oct 2015
- [8] FCC KDB 648474 D04 v01r03, "SAR Evaluation Considerations for Wireless Handsets", Oct 2015.
- [9] FCC KDB 248227 D01 v02r02, "SAR Guidance for IEEE 802.11 (WiFi) Transmitters", Oct 2015.
- [10] FCC KDB 616217 D04 v01r02, "SAR Evaluation Considerations for Laptop, Notebook, Netbook and Tablet Computers", Oct 2015
- [11] FCC KDB 941225 D01 v03r01, "3G SAR MEAUREMENT PROCEDURES", Oct 2015
- [12] FCC KDB 941225 D05 v02r05, "SAR Evaluation Considerations for LTE Devices", Dec 2015
- [13] FCC KDB 941225 D05A v01r02, "Rel. 10 LTE SAR Test Guidance and KDB Inquiries", Oct 2015
- [14] FCC KDB 941225 D06 v02r01, "SAR Evaluation Procedures for Portable Devices with Wireless Router Capabilities", Oct 2015.

-----THE END-----



Appendix A. Plots of System Performance Check

The plots are shown as follows.

System Check_Head_750Mz

DUT: D750V3 - SN:1087

Communication System: UID 0, CW (0); Frequency: 750 MHz; Duty Cycle: 1:1

Medium: HSL_750 Medium parameters used: $f = 750$ MHz; $\sigma = 0.893$ S/m; $\epsilon_r = 41.126$; $\rho = 1000$ kg/m³

Ambient Temperature : 23.3 °C; Liquid Temperature : 22.6 °C

DASY5 Configuration:

- Probe: EX3DV4 - SN3857; ConvF(9.5, 9.5, 9.5); Calibrated: 2020.9.25
- Sensor-Surface: 1.4mm (Mechanical Surface Detection)
- Electronics: DAE4 Sn1358; Calibrated: 2020.4.28
- Phantom: SAM1; Type: SAM; Serial: TP-1753
- Measurement SW: DASY52, Version 52.10 (4); SEMCAD X Version 14.6.14 (7483)

Pin=250mW/Area Scan (61x61x1): Interpolated grid: dx=1.500 mm, dy=1.500 mm
Maximum value of SAR (interpolated) = 2.53 W/kg

Pin=250mW/Zoom Scan (5x5x7)/Cube 0: Measurement grid: dx=8mm, dy=8mm, dz=5mm

Reference Value = 53.78 V/m; Power Drift = 0.07 dB

Peak SAR (extrapolated) = 3.29 W/kg

SAR(1 g) = 2.18 W/kg; SAR(10 g) = 1.44 W/kg

Maximum value of SAR (measured) = 2.56 W/kg

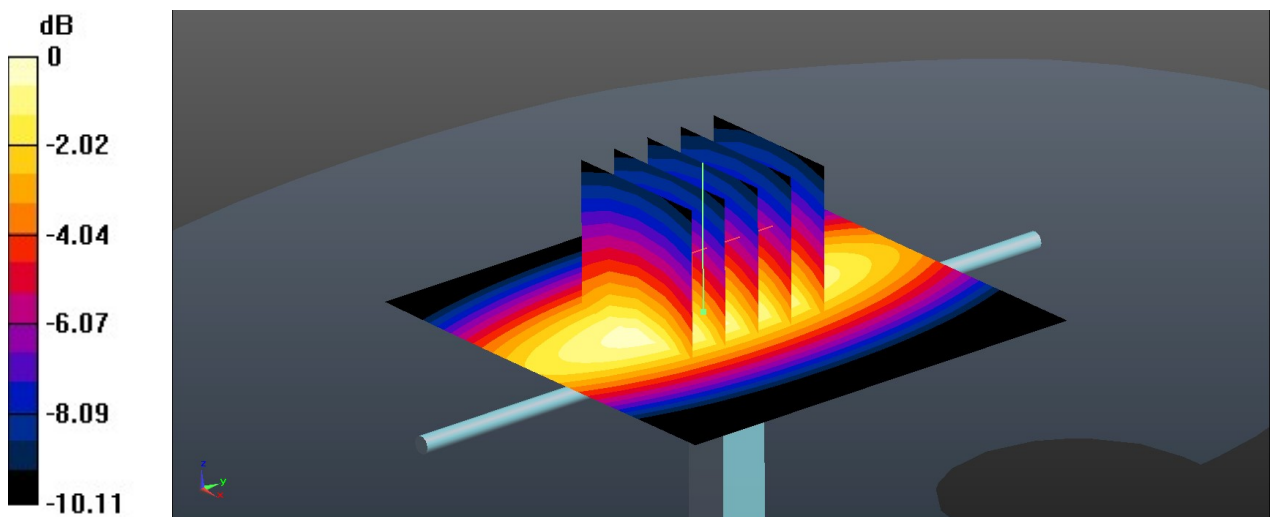

0 dB = 2.56 W/kg = 4.08 dBW/kg

System Check_Head_835MHz

DUT: D835V2 - SN:4d151

Communication System: UID 0, CW (0); Frequency: 835 MHz; Duty Cycle: 1:1

Medium: HSL_835 Medium parameters used: $f = 835 \text{ MHz}$; $\sigma = 0.921 \text{ S/m}$; $\epsilon_r = 40.872$; $\rho = 1000 \text{ kg/m}^3$

Ambient Temperature : 23.4 °C; Liquid Temperature : 22.7 °C

DASY5 Configuration:

- Probe: EX3DV4 - SN3857; ConvF(9.18, 9.18, 9.18); Calibrated: 2020.9.25
- Sensor-Surface: 1.4mm (Mechanical Surface Detection)
- Electronics: DAE4 Sn1358; Calibrated: 2020.4.28
- Phantom: SAM1; Type: SAM; Serial: TP-1753
- Measurement SW: DASY52, Version 52.10 (4); SEMCAD X Version 14.6.14 (7483)

Pin=250mW/Area Scan (61x61x1): Interpolated grid: $dx=1.500 \text{ mm}$, $dy=1.500 \text{ mm}$
Maximum value of SAR (interpolated) = 2.95 W/kg

Pin=250mW/Zoom Scan (5x5x7)/Cube 0: Measurement grid: $dx=8\text{mm}$, $dy=8\text{mm}$, $dz=5\text{mm}$

Reference Value = 57.82 V/m; Power Drift = 0.08 dB

Peak SAR (extrapolated) = 3.75 W/kg

SAR(1 g) = 2.53 W/kg; SAR(10 g) = 1.65 W/kg

Maximum value of SAR (measured) = 2.97 W/kg

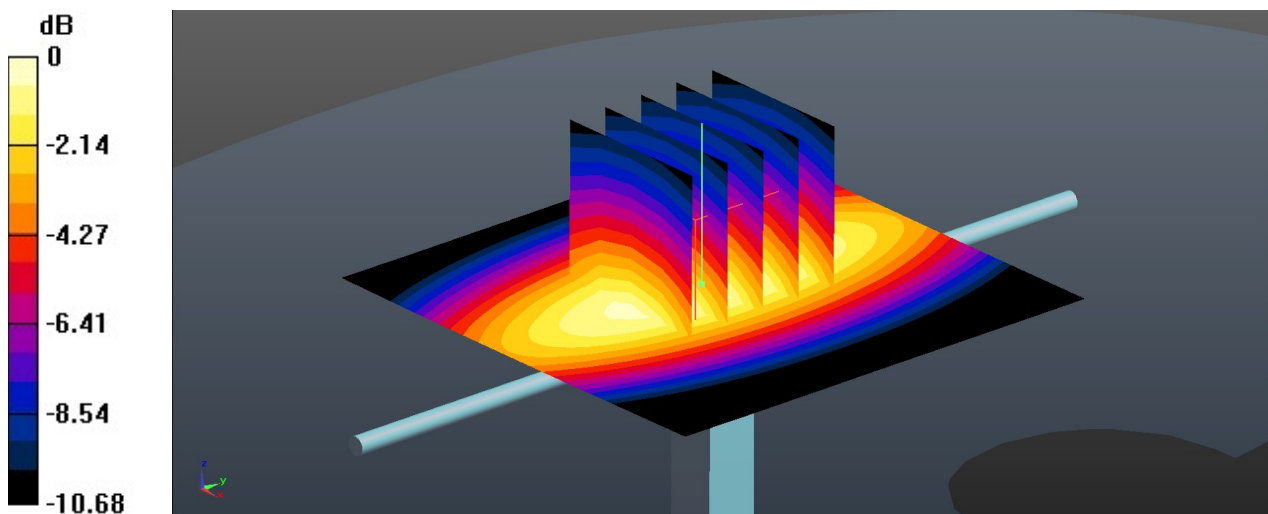

0 dB = 2.97 W/kg = 4.73 dBW/kg

System Check_Head_1750MHz

DUT: D1750V2 - SN:1090

Communication System: UID 0, CW (0); Frequency: 1750 MHz; Duty Cycle: 1:1

Medium: HSL_1750 Medium parameters used: $f = 1750$ MHz; $\sigma = 1.382$ S/m; $\epsilon_r = 39.697$; $\rho = 1000$ kg/m³

Ambient Temperature : 23.2 °C; Liquid Temperature : 22.8 °C

DASY5 Configuration:

- Probe: EX3DV4 - SN3857; ConvF(8.06, 8.06, 8.06); Calibrated: 2020.9.25
- Sensor-Surface: 1.4mm (Mechanical Surface Detection)
- Electronics: DAE4 Sn1358; Calibrated: 2020.4.28
- Phantom: SAM1; Type: SAM; Serial: TP-1753
- Measurement SW: DASY52, Version 52.10 (4); SEMCAD X Version 14.6.14 (7483)

Pin=250mW/Area Scan (61x61x1): Interpolated grid: dx=1.500 mm, dy=1.500 mm

Maximum value of SAR (interpolated) = 11.7 W/kg

Pin=250mW/Zoom Scan (5x5x7)/Cube 0: Measurement grid: dx=8mm, dy=8mm, dz=5mm

Reference Value = 92.10 V/m; Power Drift = -0.06 dB

Peak SAR (extrapolated) = 16.1 W/kg

SAR(1 g) = 9.06 W/kg; SAR(10 g) = 4.86 W/kg

Maximum value of SAR (measured) = 11.2 W/kg

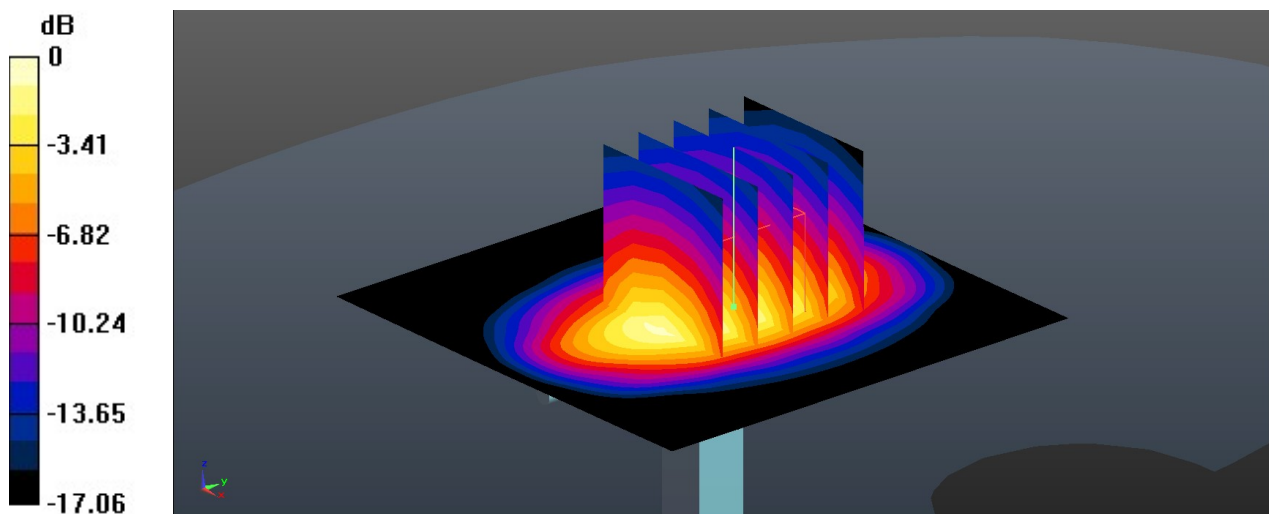

0 dB = 11.2 W/kg = 10.49 dBW/kg

System Check_Head_1900MHz

DUT: D1900V2 - SN:5d170

Communication System: UID 0, CW (0); Frequency: 1900 MHz; Duty Cycle: 1:1

Medium: HSL_1900 Medium parameters used: $f = 1900$ MHz; $\sigma = 1.348$ S/m; $\epsilon_r = 41.394$; $\rho = 1000$ kg/m³

Ambient Temperature : 23.2 °C; Liquid Temperature : 22.7 °C

DASY5 Configuration:

- Probe: EX3DV4 - SN3857; ConvF(7.81, 7.81, 7.81); Calibrated: 2020.9.25
- Sensor-Surface: 1.4mm (Mechanical Surface Detection)
- Electronics: DAE4 Sn1358; Calibrated: 2020.4.28
- Phantom: SAM1; Type: SAM; Serial: TP-1753
- Measurement SW: DASY52, Version 52.10 (4); SEMCAD X Version 14.6.14 (7483)

Pin=250mW/Area Scan (61x61x1): Interpolated grid: dx=1.500 mm, dy=1.500 mm

Maximum value of SAR (interpolated) = 12.3 W/kg

Pin=250mW/Zoom Scan (5x5x7)/Cube 0: Measurement grid: dx=8mm, dy=8mm, dz=5mm

Reference Value = 95.80 V/m; Power Drift = -0.07 dB

Peak SAR (extrapolated) = 17.5 W/kg

SAR(1 g) = 9.41 W/kg; SAR(10 g) = 4.85 W/kg

Maximum value of SAR (measured) = 11.9 W/kg

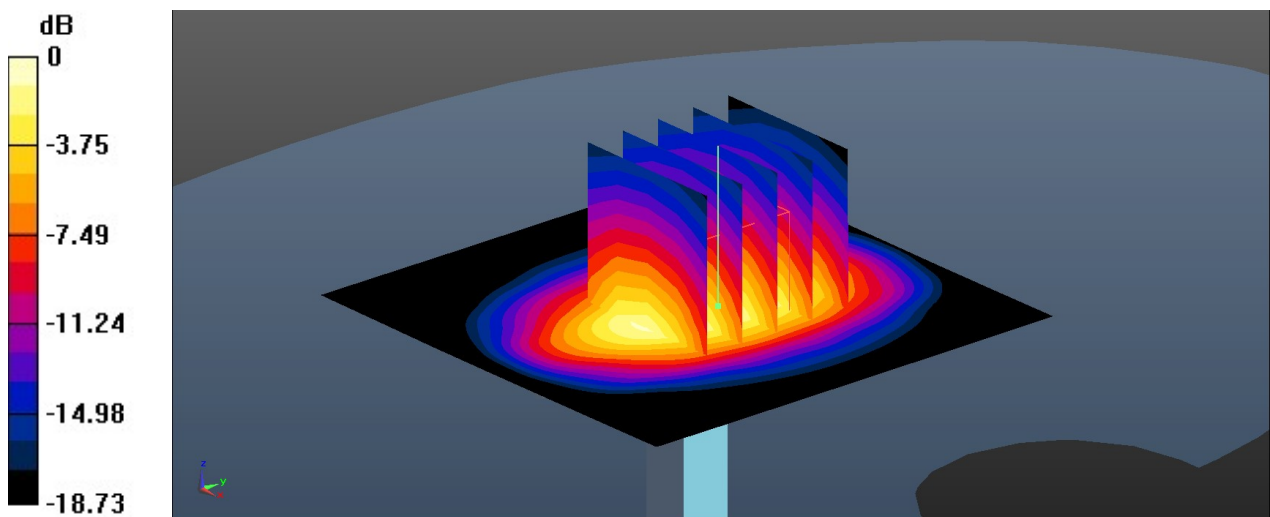

0 dB = 11.9 W/kg = 10.76 dBW/kg

System Check_Head_2450MHz

DUT: D2450V2 - SN:908

Communication System: UID 0, CW (0); Frequency: 2450 MHz;Duty Cycle: 1:1
Medium: HSL_2450 Medium parameters used: $f = 2450$ MHz; $\sigma = 1.768$ S/m; $\epsilon_r = 39.33$; $\rho = 1000$ kg/m³

Ambient Temperature : 23.3 °C; Liquid Temperature : 22.7 °C

DASY5 Configuration:

- Probe: EX3DV4 - SN3857; ConvF(7.44, 7.44, 7.44); Calibrated: 2020.9.25
- Sensor-Surface: 1.4mm (Mechanical Surface Detection)
- Electronics: DAE4 Sn1358; Calibrated: 2020.4.28
- Phantom: SAM1; Type: SAM; Serial: TP-1753
- Measurement SW: DASY52, Version 52.10 (4); SEMCAD X Version 14.6.14 (7483)

Pin=250mW/Area Scan (71x71x1): Interpolated grid: dx=1.200 mm, dy=1.200 mm
Maximum value of SAR (interpolated) = 17.8 W/kg

Pin=250mW/Zoom Scan (7x7x7)/Cube 0: Measurement grid: dx=5mm, dy=5mm, dz=5mm
Reference Value = 101.7 V/m; Power Drift = 0.10 dB
Peak SAR (extrapolated) = 27.4 W/kg
SAR(1 g) = 13 W/kg; SAR(10 g) = 5.88 W/kg
Maximum value of SAR (measured) = 17.3 W/kg

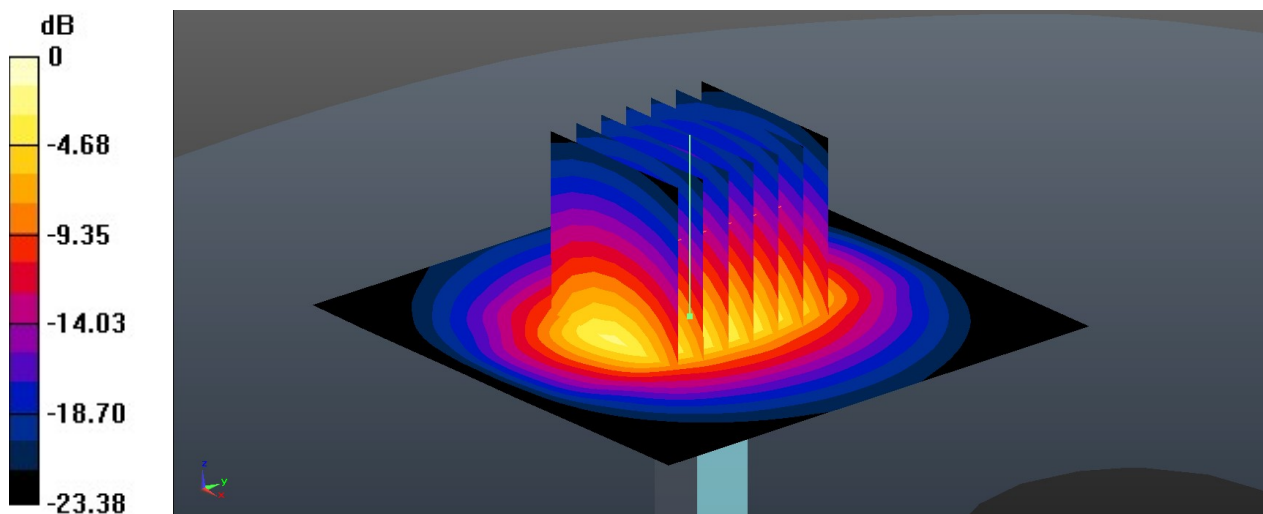

0 dB = 17.3 W/kg = 12.38 dBW/kg