1 Photographs - EUT Constructional Details

Model No.(EUT): M2010J19SG, M2010J19ST

FCC ID: 2AFZZJ19CG

Li-ion 00

Li-ion 00

Li-ion 00

Li-ion 00

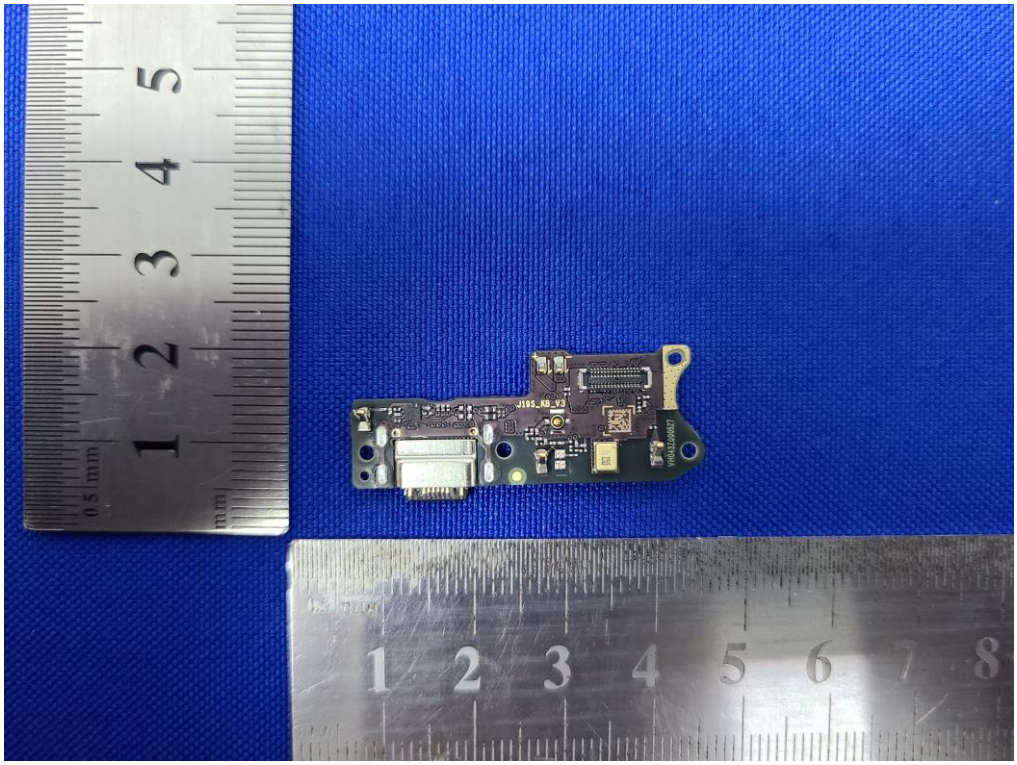

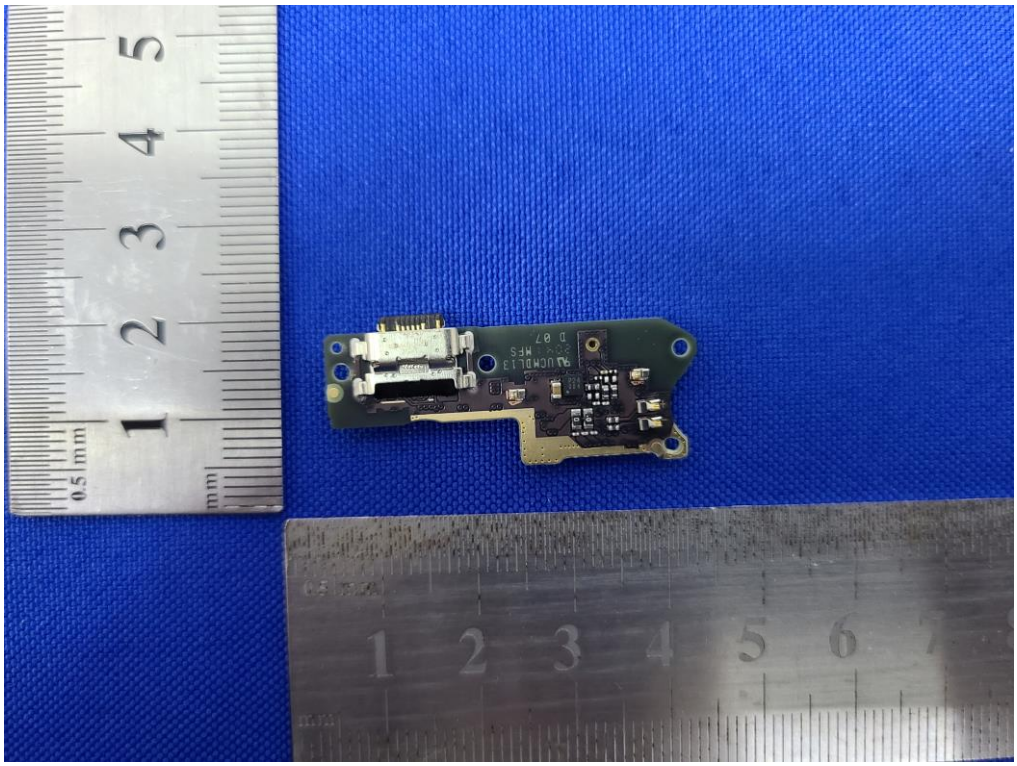

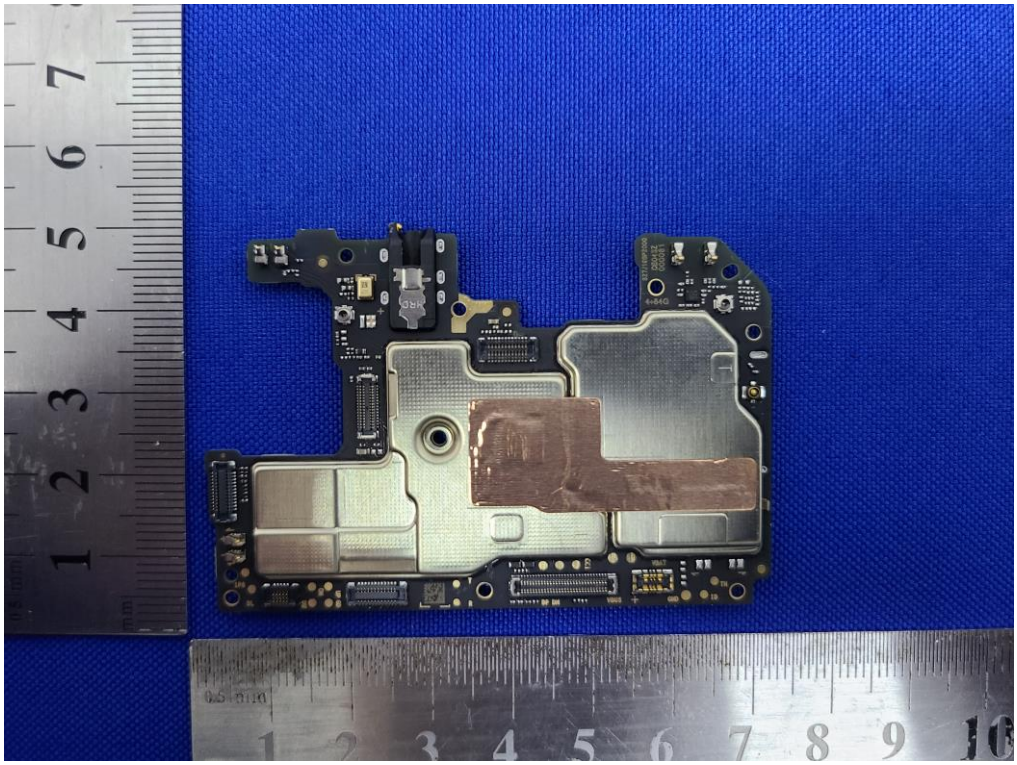

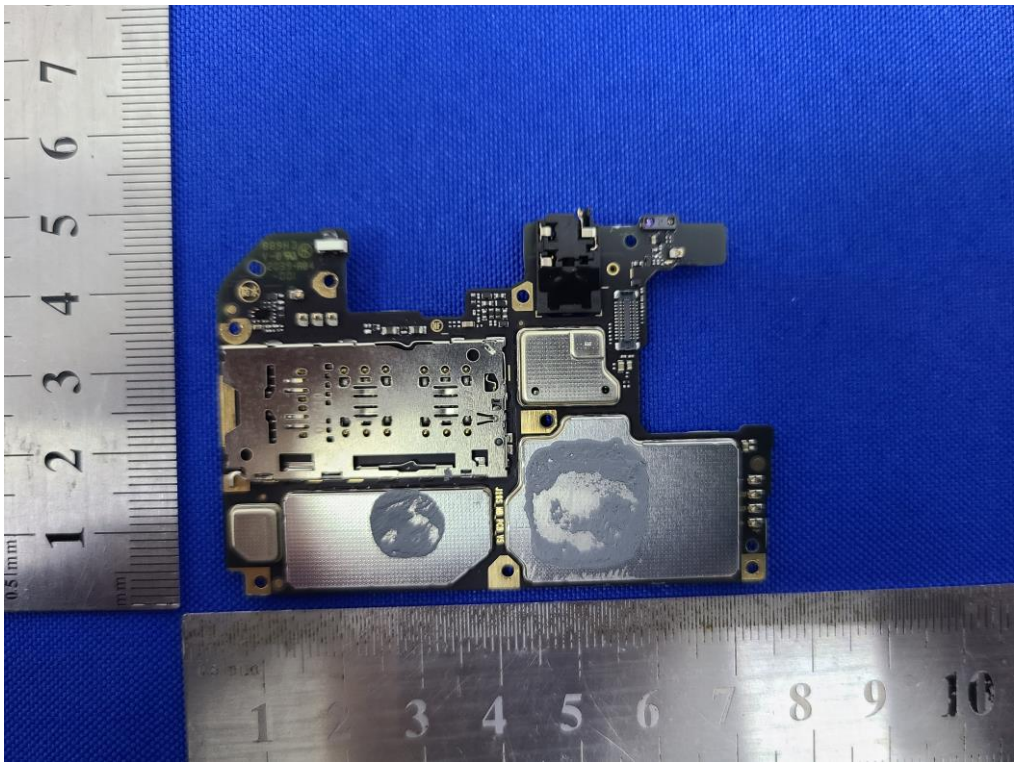

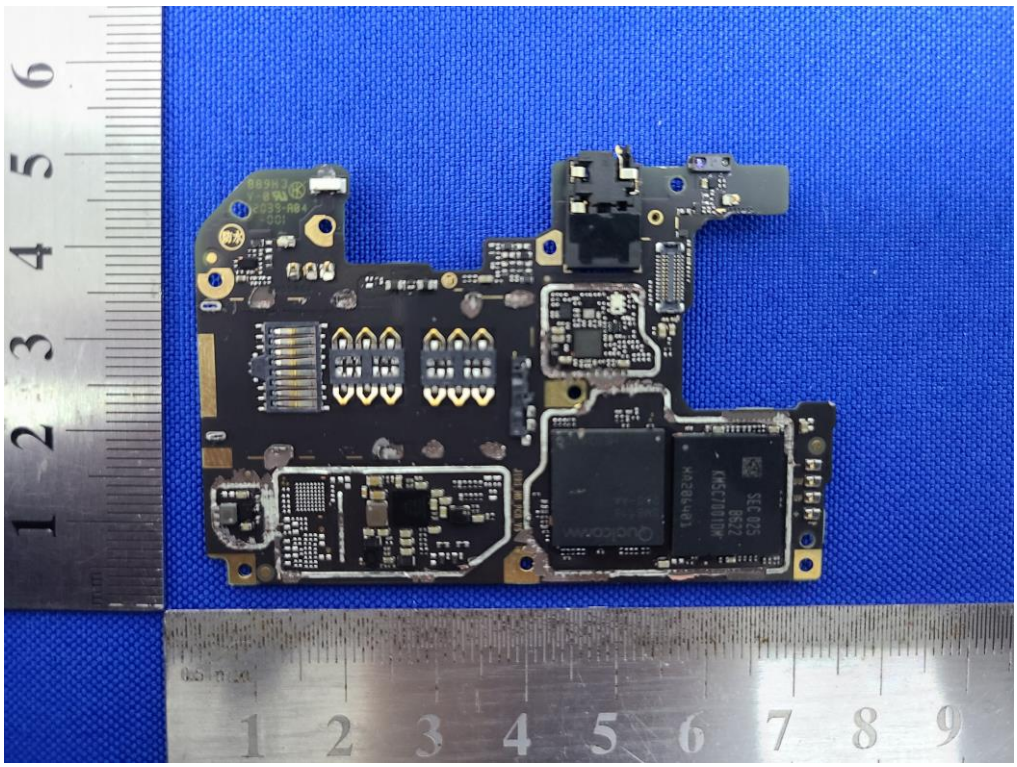

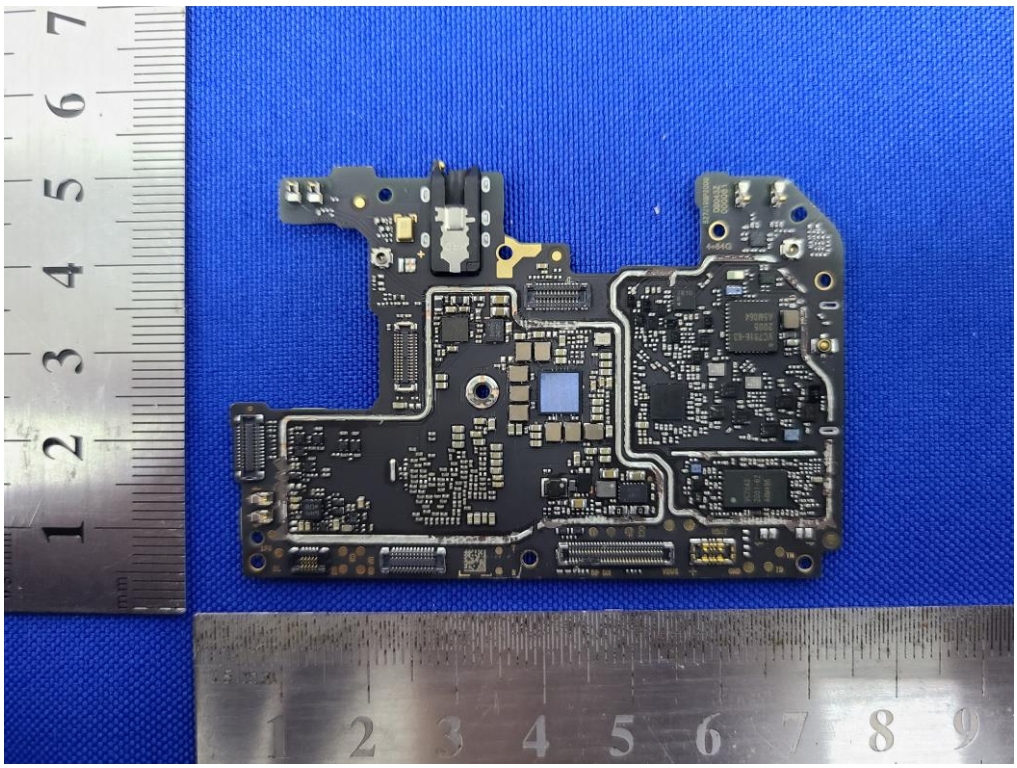
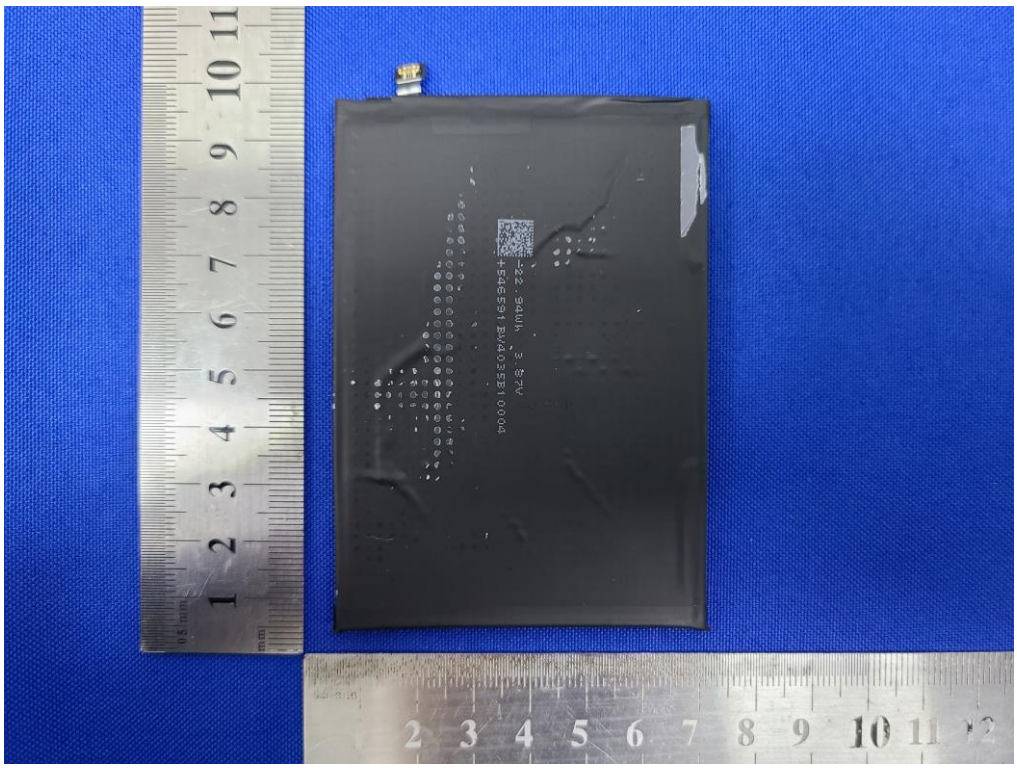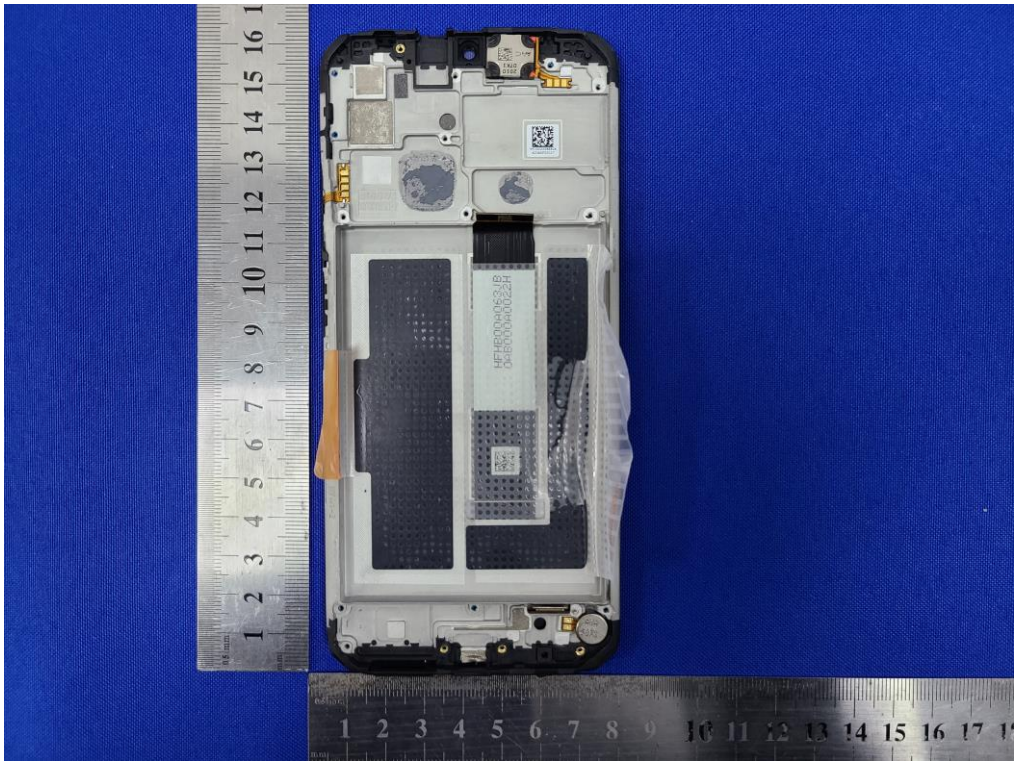
KC Certification number:
YU10211-20019
A/S售后电话: 02-8025-0886
型号/型號/Model: BN62
锂离子聚合物电池组 1ICP6/65/92
二次鋰電池組/Rechargeable Li-ion Polymer Battery
充电限制电压/充電限制電壓/Charging Voltage Limit: 4.45VDC
额定容量/額定電容量/Rated Capacity: 5900mAh
典型电容量/Typical Capacity: 6000mAh
22.8/23.2Wh (min/typ)
額定电压/標稱電壓/Nominal Voltage: 3.87VDC
R32418
3.87Vdc 5.90Ah
小米技術日本株式會社
请使用原厂指定充电器|浸水后禁止使用|禁止拆解、撞击、挤压或投入火中，若出现膨胀或变形，请勿继续使用|勿将电池置于高温区，请使用原厂指定充电器|禁止拆解、刺破、挤压、加热或焚烧|详情请参考说明书。
Please use Xiaomi-approved adapters only. | Do not disassemble, punctures, crush, tear or burn the battery.
制造商: 东莞新能源科技有限公司
执行标准: GB 31241-2014
Manufacturer: Dongguan Amperex Technology Limited
中国制造 中国製造 Made in China
ICT
Li-ion 00
S/N:NVBN620A19
0002297AMD1D000
Date:2020/10/19