1 Photographs - EUT Constructional Details

Model No.(EUT): M2004J11G

FCC ID: 2AFZZJ11G

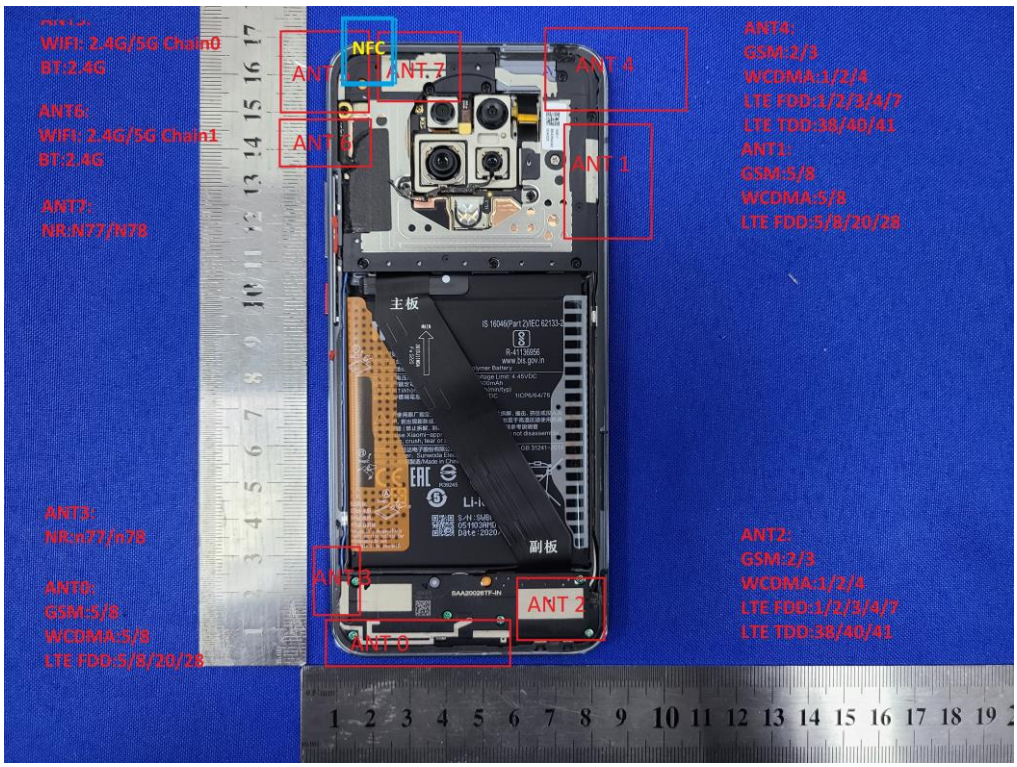

主板
副板

主板
副板

主板
副板
Li-ion 00

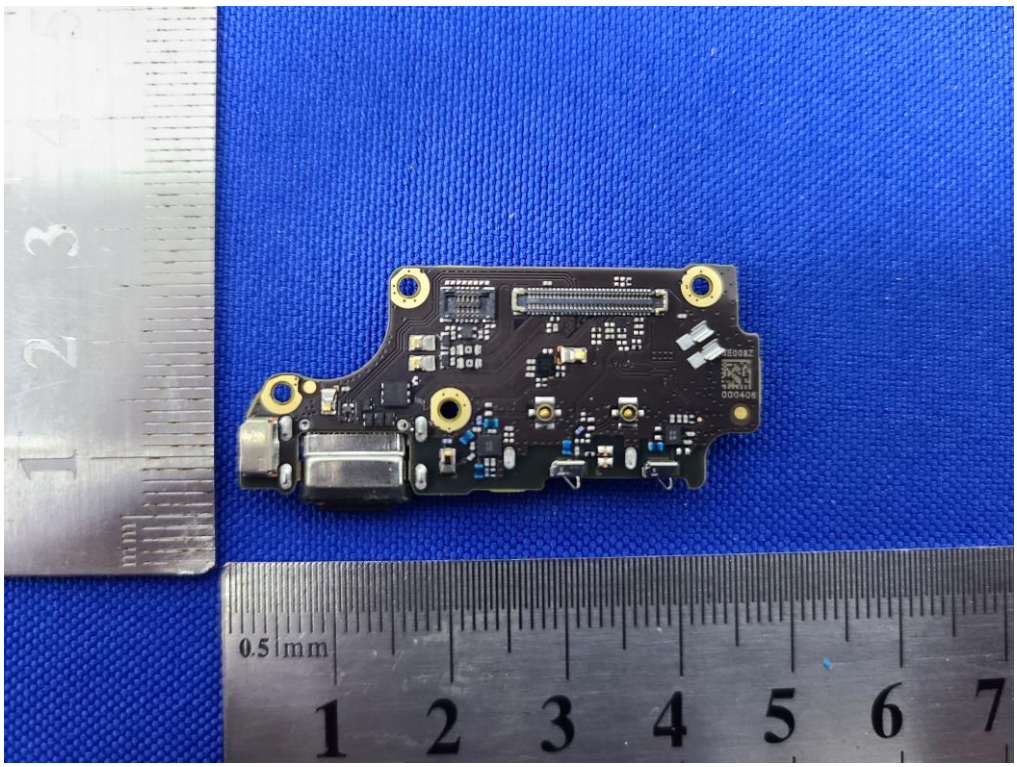
0.5 mm

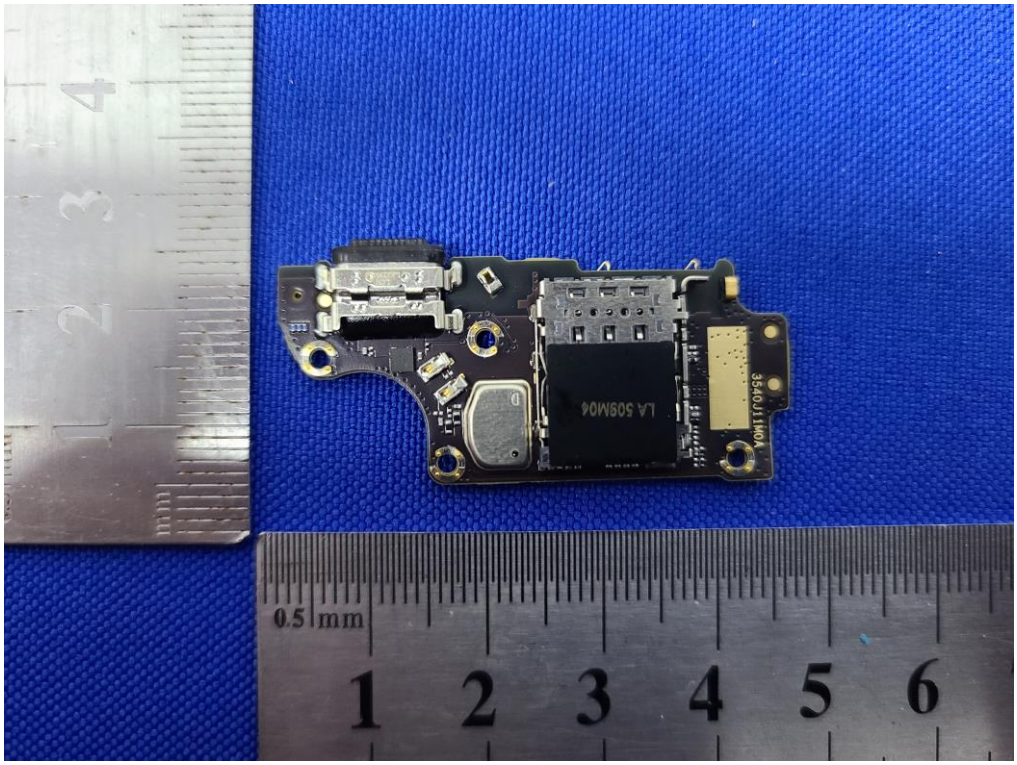
0.5 mm
1 2 3 4 5 6
LA 509M04
3540J11M0A

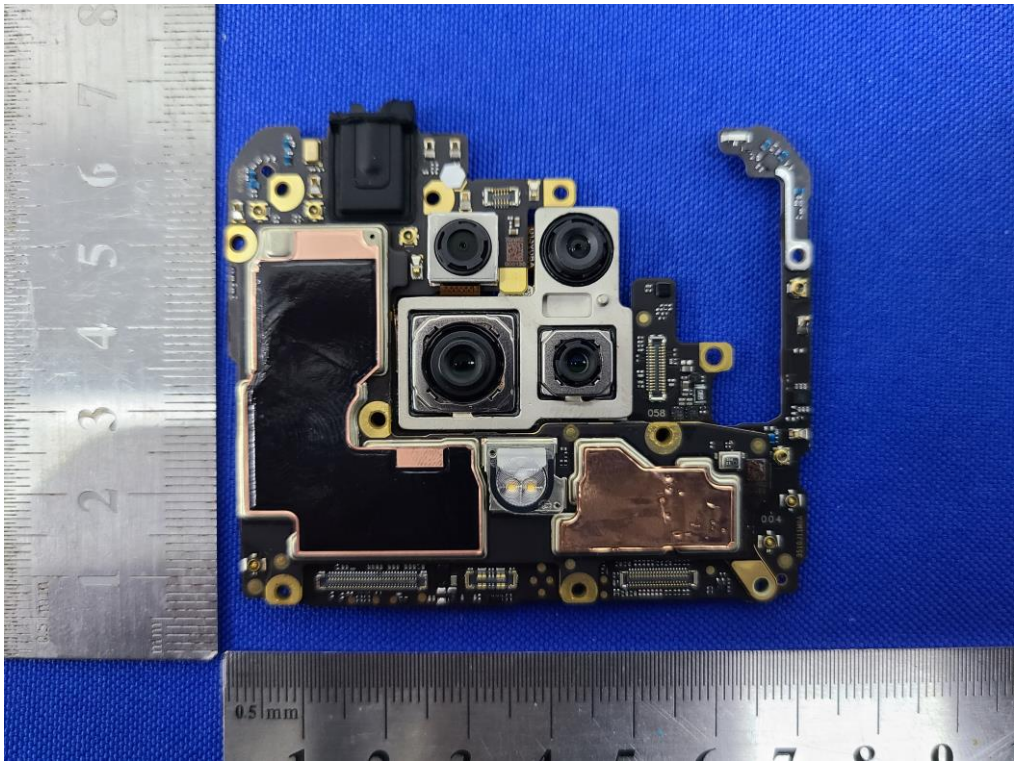
0.5 mm

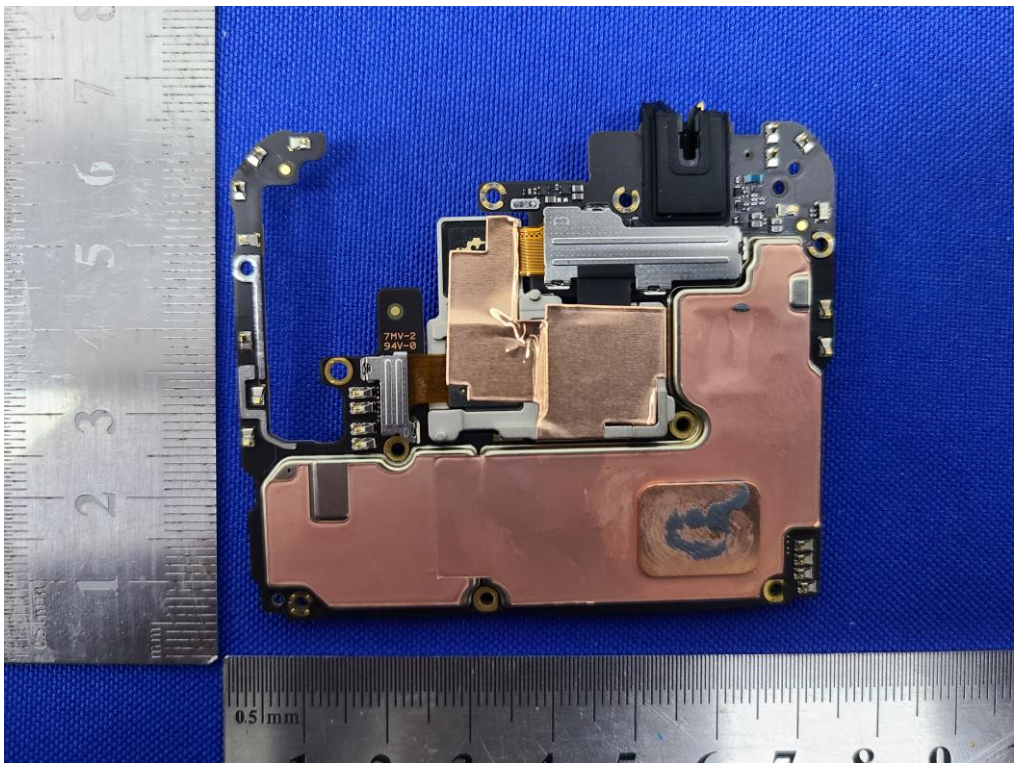
7MV-2
94V-0
0.5 mm

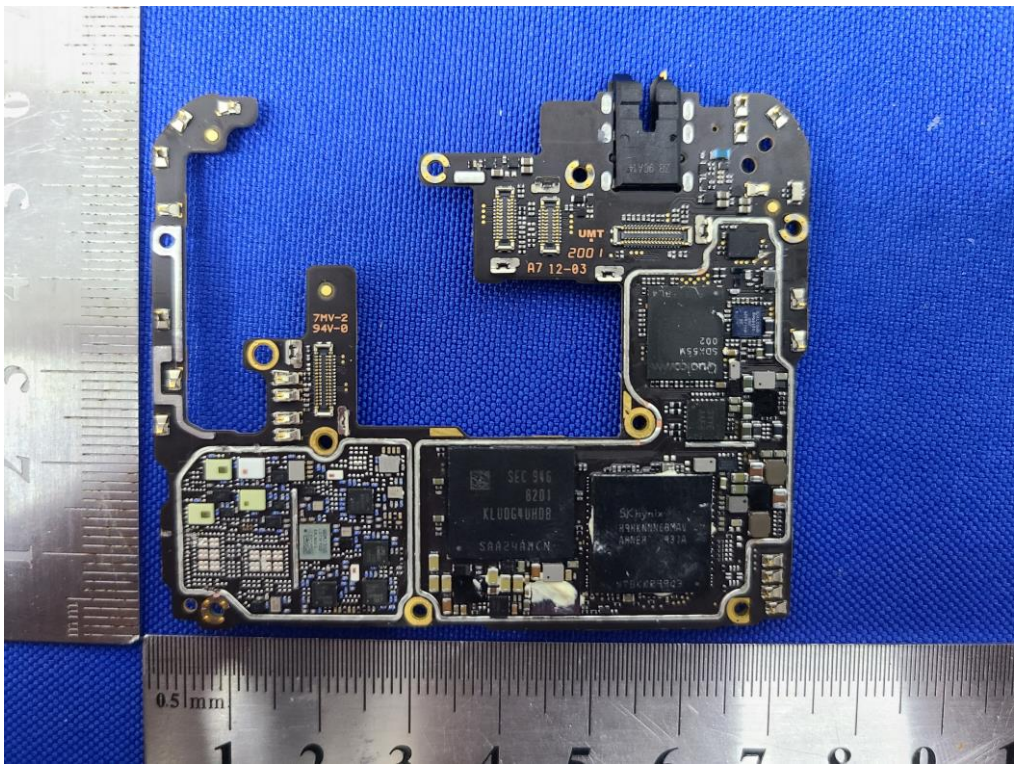
7MV-2
94V-0
UMT
A7 12-03
0.5 mm

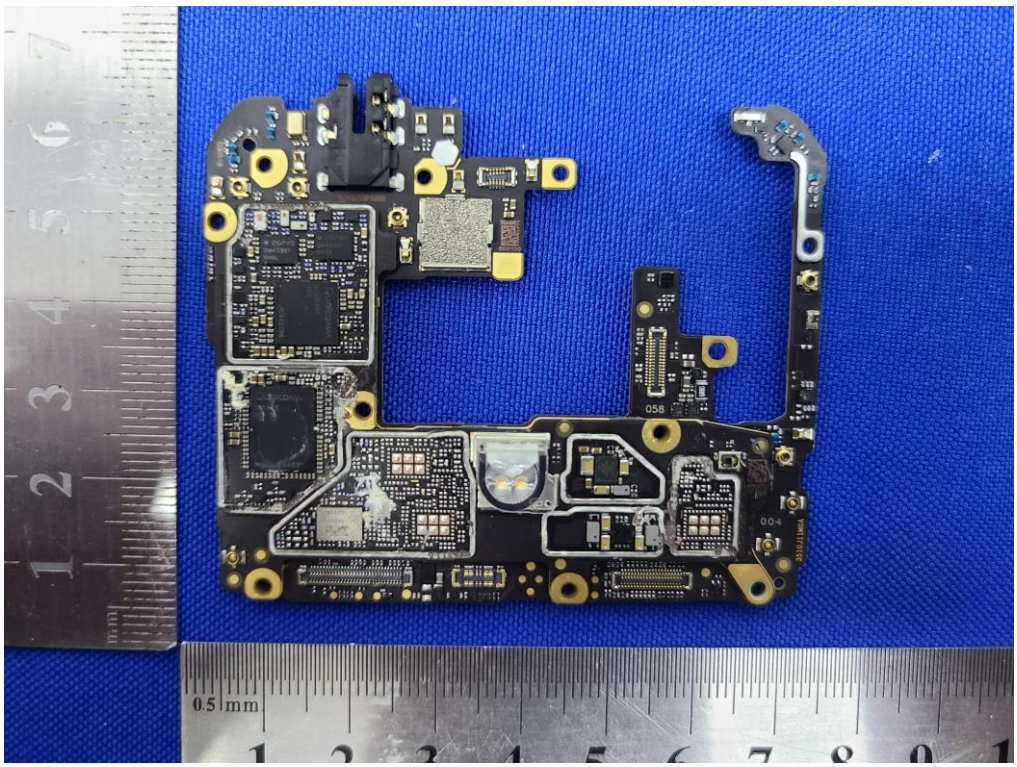

主板
屏
IS 16046(Part 2)/IEC 62133-2
R-41136956
www.bis.gov.in
Li-ion 00

IS 16046(Part 2)/IEC 62133-2
型号/型號/Model: BM4Q
锂离子聚合物电池组
二次鋰電池組/Rechargeable Li-ion Polymer Battery
R-41136956
www.bis.gov.in
充电限制电压/充電限制電壓/Charging Voltage Limit: 4.45VDC
额定容量/額定電容量/Rated Capacity: 4600mAh
17.8/18.1Wh(min/typ) 4600/4700mAh(min/typ)
額定電压/標稱電壓/ Nominal Voltage: 3.87VDC 1ICP6/64/76
Please use Xiaomi-approved adapters only. | Do not disassemble, punctures, crush, tear or burn the battery.
制造商：欣旺达电子股份有限公司
Manufacturer：Sunwoda Electronic Co., Ltd.
中国制造/中國製造/Made in China
执行标准：GB 31241-2014
R39245
Li-ion 00
S/N:SWBM400105
002100AMD11000
Date:2020/01/05

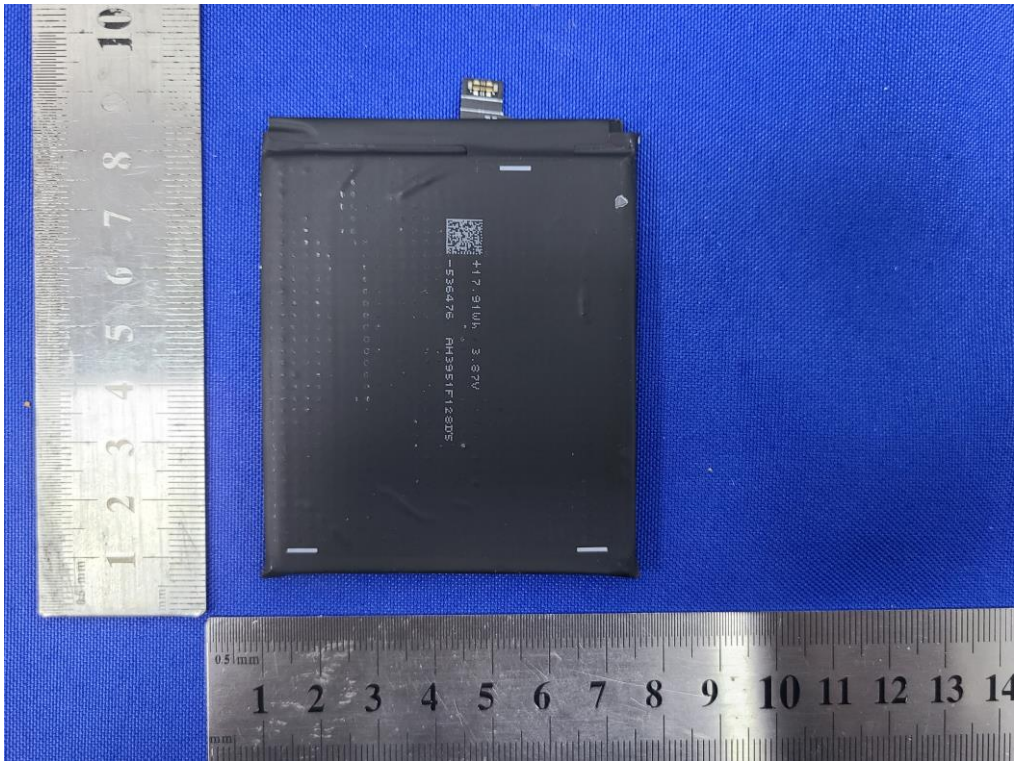
417.9Wh, 3.8V
-538478 AM351F12035
0.5mm
1 2 3 4 5 6 7 8 9 10 11 12 13 14
mm