MB
C31_LINKFPC_V1
SUB

TDC3I110RD01
9625A0B00074
TD3 0210 0622 A
PC TD-2
C31

MB
C31_LINKFPC_V1
SUB

mm
10 11 12 13 14 15 16 17 18 19

IMEI
86664804
0011736
mm
9 10 11 12 13 14 15 16 17 18 19

IS 16046/IEC 62133
R-XXXXXXXX
www.bis.gov.in
Charging Voltage Limit: 4.40VDC
Rated Capacity: 4900mAh
4900/5000mAh(min/typ)
1ICP5/65/86
burn the battery.
Do not disassemble,
GB 31241-2014
-ion 00

mi
IS 16046/IEC 62133
R-XXXXXXXX
www.bis.gov.in
型号/型號/Model: BN51
聚合物锂离子电池/Rechargeable Li-ion Polymer Battery
充电限制电压/充電限制電壓/ Charging Voltage Limit: 4.40VDC
额定容量/額定電容量/ Rated Capacity: 4900mAh
4900/5000mAh(min/typ)
18.8/19.2Wh(min/typ)
额定电压/標稱電壓/ Nominal Voltage: 3.85VDC
1ICP5/65/88
请使用原厂指定充电器|浸水后禁止使用|禁止拆解、撞击、挤压或投入火中，若出现膨胀或变形，请勿继续使用|勿将电池置于高温区|请使用原厂指定充电器|禁止拆解、刺破、挤压、加热或燃烧|详情请参考说明书
Please use Xiaomi-approved adapters only. | Do not disassemble, punctures, crush, tear or burn the battery.
执行标准: GB 31241-2014
制造商: 欣旺达电子股份有限公司
Manufacturer: Sunwoda Electronic Co., Ltd.
中国制造/中國製造/Made in China
Li-ion 00
S/N:SWBN519619
000261WM1A0000
Date:2019/06/19

mm
9 10 11 12 13 14 15 16 17 18

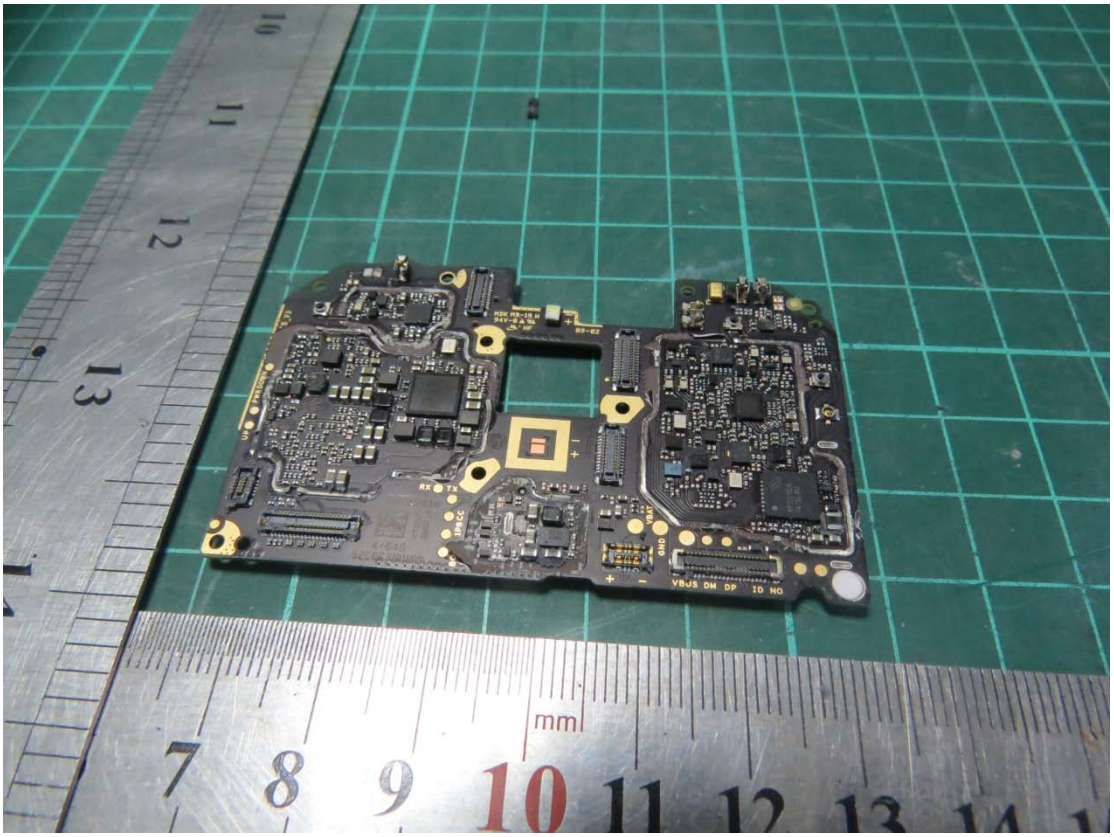
mm
7 8 9 10 11 12 13 14

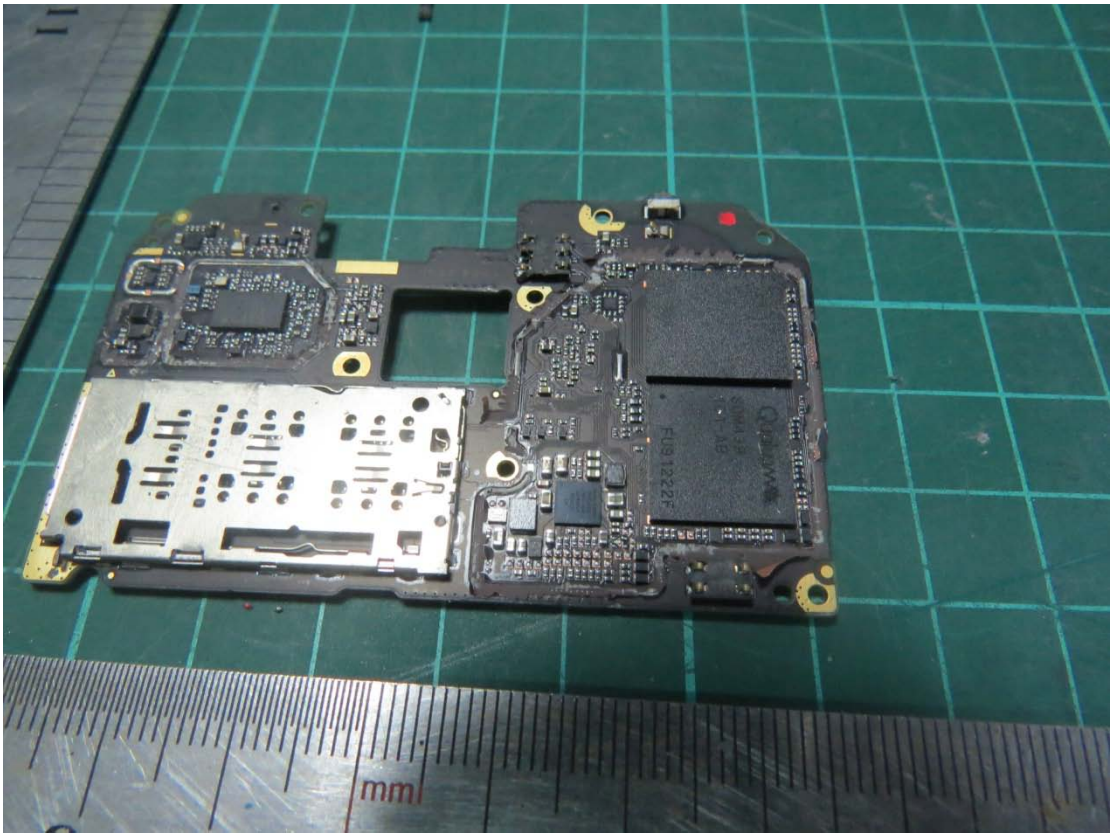
mm