



SAR TEST REPORT

Applicant Xiaomi Communications Co., Ltd.
FCC ID 2AFZZ3QPG
Product Mobile Phone
Brand POCO
Model 220333QPG
Report No. R2202A0131-S1
Issue Date March 24, 2022

TA Technology (Shanghai) Co., Ltd. tested the above equipment in accordance with the requirements in **IEEE 1528-2013, ANSI C95.1: 1992, IEEE C95.1: 1991**. The test results show that the equipment tested is capable of demonstrating compliance with the requirements as documented in this report.

Fangying Wei

Prepared by: Fangying Wei

Guangchang Fan

Approved by: Guangchang Fan

TA Technology (Shanghai) Co., Ltd.

No.145, Jintang Rd, Tangzhen Industry Park, Pudong Shanghai, China

TEL: +86-021-50791141/2/3

FAX: +86-021-50791141/2/3-8000



Table of Contents

1	Test Laboratory.....	4
1.1	Notes of the Test Report.....	4
1.2	Test facility.....	4
1.3	Testing Location.....	4
1.4	Laboratory Environment.....	5
2	Statement of Compliance.....	6
3	Description of Equipment under Test.....	7
4	Test Specification, Methods and Procedures.....	9
5	Operational Conditions during Test.....	10
5.1	Test Positions.....	10
5.1.1	Against Phantom Head.....	10
5.1.2	Body Worn Configuration.....	10
5.1.3	Phablet SAR test considerations.....	11
5.2	Measurement Variability.....	12
5.3	Test Configuration.....	13
5.3.1	GSM Test Configuration.....	13
5.3.2	UMTS Test Configuration.....	13
5.3.3	LTE Test Configuration.....	17
5.3.4	Additional requirements for TDD LTE specification.....	18
5.3.5	Wi-Fi Test Configuration.....	22
5.3.6	BT Test Configuration.....	23
5.3.7	Proximity sensor Configuration.....	24
6	SAR Measurements System Configuration.....	33
6.1	SAR Measurement Set-up.....	33
6.2	DASY5 E-field Probe System.....	34
6.3	SAR Measurement Procedure.....	35
7	Test Equipment.....	37
8	Tissue Dielectric Parameter Measurements & System Verification.....	39
8.1	Tissue Verification.....	39
8.2	System Performance Check.....	41
8.3	SAR System Validation.....	44
9	Normal and Maximum Output Power.....	45
9.1	GSM Mode.....	45
9.2	WCDMA Mode.....	49
9.3	LTE Mode.....	53
9.4	WLAN Mode.....	130
9.5	Bluetooth Mode.....	136
10	Measured and Reported (Scaled) SAR Results.....	137
10.1	EUT Antenna Locations.....	137
10.2	Standalone SAR test exclusion considerations.....	138
10.3	Measured SAR Results.....	139



10.4 Simultaneous Transmission Analysis	160
11 Measurement Uncertainty	163
ANNEX A: Test Layout.....	164
ANNEX B: System Check Results.....	166
ANNEX C: Highest Graph Results.....	186
ANNEX D: Probe Calibration Certificate (SN: 7543).....	222
ANNEX E: Probe Calibration Certificate (SN: 3677).....	231
ANNEX F: D835V2 Dipole Calibration Certificate.....	240
ANNEX G: D1750V2 Dipole Calibration Certificate	248
ANNEX H: D1900V2 Dipole Calibration Certificate	256
ANNEX I: D2450V2 Dipole Calibration Certificate	264
ANNEX J: D2600V2 Dipole Calibration Certificate	272
ANNEX K: D5GHzV2 Dipole Calibration Certificate	278
ANNEX L: DAE4 Calibration Certificate (SN: 1648)	292
ANNEX M: DAE4 Calibration Certificate (SN: 1692)	300
ANNEX N: The EUT Appearance	305
ANNEX O: Test Setup Photos	306



1 Test Laboratory

1.1 Notes of the Test Report

This report shall not be reproduced in full or partial, without the written approval of **TA technology (shanghai) co., Ltd.** The results documented in this report apply only to the tested sample, under the conditions and modes of operation as described herein .Measurement Uncertainties were not taken into account and are published for informational purposes only. This report is written to support regulatory compliance of the applicable standards stated above.

1.2 Test facility

FCC (Designation number: CN1179, Test Firm Registration Number: 446626)

TA Technology (Shanghai) Co., Ltd. has been listed on the US Federal Communications Commission list of test facilities recognized to perform measurements.

A2LA (Certificate Number: 3857.01)

TA Technology (Shanghai) Co., Ltd. has been listed by American Association for Laboratory Accreditation to perform measurement.

1.3 Testing Location

Company: TA Technology (Shanghai) Co., Ltd.
Address: No.145, Jintang Rd, Tangzhen Industry Park, Pudong Shanghai, China
City: Shanghai
Post code: 201201
Country: P. R. China
Contact: Fan Guangchang
Telephone: +86-021-50791141/2/3
Fax: +86-021-50791141/2/3-8000
Website: <http://www.ta-shanghai.com>
E-mail: fanguangchang@ta-shanghai.com



1.4 Laboratory Environment

Temperature	Min. = 18°C, Max. = 25 °C
Relative humidity	Min. = 30%, Max. = 70%
Ground system resistance	< 0.5 Ω
Ambient noise is checked and found very low and in compliance with requirement of standards. Reflection of surrounding objects is minimized and in compliance with requirement of standards.	



2 Statement of Compliance

The maximum results of Specific Absorption Rate (SAR) found during testing for the EUT are as follows:

Table 1: Highest Reported SAR

Mode	Highest Reported SAR (W/kg)		
	1g SAR Head	1g SAR Body	Product Specific 10-g SAR
GSM 850	0.75	0.54	0.00
GSM 1900	0.59	0.58	0.00
WCDMA Band II	0.93	0.94	1.78
WCDMA Band IV	0.67	1.02	2.14
WCDMA Band V	0.91	0.46	0.00
LTE FDD 2	0.50	1.05	1.53
LTE FDD 4	0.65	1.09	2.58
LTE FDD 5	0.80	0.42	0.00
LTE FDD 7	0.75	0.90	1.68
LTE TDD 38	0.64	0.87	0.00
LTE TDD 41	0.47	0.86	0.00
Wi-Fi (2.4G)	0.68	0.30	0.00
Wi-Fi (5G)	0.61	1.04	1.97
BT	N/A	N/A	N/A

Date of Testing: February 28, 2022~March 15, 2022

Date of Sample Received: February 28, 2022

Note: 1. The device is in compliance with SAR for Uncontrolled Environment /General Population exposure limits (1.6 W/kg and 4.0 W/kg) specified in ANSI C95.1: 1992/IEEE C95.1: 1991, and had been tested in accordance with the measurement methods and procedures specified in IEEE 1528-2013.

2. All indications of Pass/Fail in this report are opinions expressed by TA Technology (Shanghai) Co., Ltd. based on interpretations and/or observations of test results. Measurement Uncertainties were not taken into account and are published for informational purposes only.

Table 2: Highest Simultaneous Transmission SAR

Exposure Configuration	1g SAR Head	1g SAR Body	Product Specific 10-g SAR
Highest Simultaneous Transmission SAR (W/kg)	1.32	1.59	3.71

Note: The detail for simultaneous transmission consideration is described in chapter 10.4.

3 Description of Equipment under Test

Client Information

Applicant	Xiaomi Communications Co., Ltd.
Applicant address	#019, 9th Floor, Building 6, 33 Xi'erqi Middle Road, Haidian District, Beijing, China, 100085
Manufacturer	Xiaomi Communications Co., Ltd.
Manufacturer address	#019, 9th Floor, Building 6, 33 Xi'erqi Middle Road, Haidian District, Beijing, China, 100085

General Technologies

Application Purpose	Original Grant
EUT Stage	Identical Prototype
Model	220333QPG
IMEI	IMEI 1: 862598050123983 IMEI 2: 862598050123991
Hardware Version	P2.0
Software Version	MIUI 13
Antenna Type	PIFA Antenna
Device Class	B
Wi-Fi Hotspot	Wi-Fi 2.4G Wi-Fi 5G U-NII-1&U-NII-3
Power Class	GSM 850: 4 GSM 1900: 1 UMTS Band II/IV/V: 3 LTE FDD 2/4/5/7: 3 LTE TDD 38/41: 3
Power Level	GSM 850: level 5 GSM 1900: level 0 UMTS Band II/IV/V: all up bits LTE FDD 2/4/5/7: max power LTE TDD 38/41: max power
Note: The EUT is sent from the applicant to TA and the information of the EUT is declared by the applicant.	

Wireless Technology and Frequency Range

Wireless Technology		Modulation	Operating mode	Tx (MHz)
GSM	850	Voice(GMSK) GPRS(GMSK) EGPRS(GMSK,8PSK)	<input type="checkbox"/> Multi-slot Class:8-1UP <input type="checkbox"/> Multi-slot Class:10-2UP <input type="checkbox"/> Multi-slot Class:12-4UP <input checked="" type="checkbox"/> Multi-slot Class:33-4UP	824 ~ 849
	1900			1850 ~ 1910
	Does this device support DTM (Dual Transfer Mode)? <input type="checkbox"/> Yes <input checked="" type="checkbox"/> No			
UMTS	Band II	QPSK	HSDPA UE Category:24 HSUPA UE Category:6	1850 ~ 1910
	Band IV			1710 ~ 1755
	Band V			824 ~ 849
LTE	FDD 2	QPSK, 16QAM, 64QAM	Category 4	1850 ~ 1910
	FDD 4			1710 ~ 1755
	FDD 5			824 ~ 849
	FDD 7			2500 ~ 2570
	TDD 38			2570 ~ 2620
	TDD 41			2535 ~ 2655
Does this device support SV-LTE (1xRTT-LTE)? <input type="checkbox"/> Yes <input checked="" type="checkbox"/> No				
BT	2.4G	Version 5.0 BR/EDR + LE		2402 ~2480
Wi-Fi	2.4G	DSSS, OFDM	802.11b/g/n HT20	2412 ~ 2462
	5G	OFDM	802.11a/n HT20/ HT40/ ac VHT20/ VHT40/ VHT80	5150 ~ 5350
			5470 ~ 5850	
Does this device support MIMO <input type="checkbox"/> Yes <input checked="" type="checkbox"/> No				



4 Test Specification, Methods and Procedures

The tests documented in this report were performed in accordance with FCC 47 CFR § 2.1093, IEEE 1528- 2013, ANSI C95.1: 1992, IEEE C95.1: 1991, the following FCC Published RF exposure KDB procedures:

IEC 62209-1

Reference Standards

KDB 248227 D01 802.11Wi-Fi SAR v02r02

KDB 447498 D01 General RF Exposure Guidance v06

KDB 648474 D04 Handset SAR v01r03

KDB 690783 D01 SAR Listings on Grants v01r03

KDB 865664 D01 SAR measurement 100 MHz to 6 GHz v01r04

KDB 865664 D02 RF Exposure Reporting v01r02

KDB 941225 D01 3G SAR Procedures v03r01

KDB 941225 D05 SAR for LTE Devices v02r05

KDB 941225 D05A LTE Rel.10 KDB Inquiry Sheet v01r02

KDB 941225 D06 Hotspot Mode v02r01

5 Operational Conditions during Test

5.1 Test Positions

5.1.1 Against Phantom Head

Measurements were made in “cheek” and “tilt” positions on both the left hand and right hand sides of the phantom.

The positions used in the measurements were according to IEEE 1528 - 2013 "IEEE Recommended Practice for Determining the Peak Spatial-Average Specific Absorption Rate (SAR) in the Human Head from Wireless Communications Devices: Measurement Techniques".

5.1.2 Body Worn Configuration

Body-worn operating configurations should be tested with the belt-clips and holsters attached to the device and positioned against a flat phantom in normal use configurations.

Per FCC KDB Publication 648474 D04, Body-worn accessory exposure is typically related to voice mode operations when handsets are carried in body-worn accessories. The body-worn accessory procedures in FCC KDB Publication 447498 D01 should be used to test for body-worn accessory SAR compliance, without a headset connected to it. This enables the test results for such configuration to be compatible with that required for hotspot mode when the body-worn accessory test separation distance is greater than or equal to that required for hotspot mode, when applicable. When the reported SAR for a body-worn accessory, measured without a headset connected to the handset, is > 1.2 W/kg, the highest reported SAR configuration for that wireless mode and frequency band should be repeated for that body-worn accessory with a headset attached to the handset.

Accessories for Body-worn operation configurations are divided into two categories: those that do not contain metallic components and those that do contain metallic components. When multiple accessories that do not contain metallic components are supplied with the device, the device is tested with only the accessory that dictates the closest spacing to the body. Then multiple accessories that contain metallic components are tested with the device with each accessory. If multiple accessories share an identical metallic component (i.e. the same metallic belt-clip used with different holsters with no other metallic components) only the accessory that dictates the closest spacing to the body is tested.

Body-worn accessories may not always be supplied or available as options for some devices intended to be authorized for body-worn use. In this case, a test configuration with a separation distance between the back of the device and the flat phantom is used. Test position spacing was documented. Transmitters that are designed to operate in front of a person's face, as in push-to-talk configurations, are tested for SAR compliance with the front of the device positioned to face the flat phantom in head fluid. For devices that are carried next to the body such as a shoulder, waist or chest-worn transmitters, SAR compliance is tested with the accessories, including headsets and microphones, attached to the device and positioned against a flat phantom in a normal use configuration.

5.1.3 Phablet SAR test considerations

For smart phones, with a display diagonal dimension > 15.0 cm or an overall diagonal dimension > 16.0 cm, that can provide similar mobile web access and multimedia support found in mini-tablets or UMPC mini-tablets and support voice calls next to the ear, unless it is confirmed otherwise through KDB inquiries, the following phablet procedures should be applied to evaluate SAR compliance for each applicable wireless modes and frequency band. Devices marketed as phablets, regardless of form factors and operating characteristics must be tested as a phablet to determine SAR compliance.

- a) The normally required head and body-worn accessory SAR test procedures for handsets, including hotspot mode, must be applied.
- b) The UMPC mini-tablet procedures must also be applied to test the SAR of all surfaces and edges with an antenna located at ≤ 25 mm from that surface or edge, in direct contact with a flat phantom, for product specific 10-g SAR according to the body-equivalent tissue dielectric parameters in KDB Publication 865664 D01 to address interactive hand use exposure conditions. The 1-g SAR at 5 mm for UMPC mini-tablets is not required. When hotspot mode applies, product specific 10-g SAR is required only for the surfaces and edges with hotspot mode 1-g reported SAR > 1.2 W/kg; however, when power reduction applies to hotspot mode the measured SAR must be scaled to the maximum output power, including tolerance, allowed for phablet modes to compare with the 1.2 W/kg SAR test reduction threshold. The normal tablet procedures in KDB Publication 616217 are required when the overall diagonal dimension of the device is > 20.0 cm. Hotspot mode SAR is not required when normal tablet procedures are applied. Product specific 10-g SAR is also not required for the front surface of larger form factor full size tablets. The more conservative normal tablet SAR results can be used to support phablet mode product specific 10-g SAR.
- c) The simultaneous transmission operating configurations applicable to voice and data transmissions for both phone and mini-tablet modes must be taken into consideration separately for 1-g and 10-g SAR to determine the simultaneous transmission SAR test exclusion and measurement requirements for the relevant wireless modes and exposure conditions.

5.2 Measurement Variability

Per FCC KDB Publication 865664 D01, SAR measurement variability was assessed for each frequency band, which was determined by the SAR probe calibration point and tissue-equivalent medium used for the device measurements. When both head and body tissue-equivalent media were required for SAR measurements in a frequency band, the variability measurement procedures were applied to the tissue medium with the highest measured SAR, using the highest measured SAR configuration for that tissue-equivalent medium. These additional measurements were repeated after the completion of all measurements requiring the same head or body tissue-equivalent medium in a frequency band. The test device was returned to ambient conditions (normal room temperature) with the battery fully charged before it was re-mounted on the device holder for the repeated measurement(s) to minimize any unexpected variations in the repeated results.

SAR Measurement Variability was assessed using the following procedures for each frequency band:

- 1) When the original highest measured SAR is ≥ 0.80 W/kg, the measurement was repeated once.
- 2) A second repeated measurement was performed only if the ratio of largest to smallest SAR for the original and first repeated measurements was > 1.20 or when the original or repeated measurement was ≥ 1.45 W/kg (~ 10% from the 1-g SAR limit).
- 3) A third repeated measurement was performed only if the original, first or second repeated measurement was ≥ 1.5 W/kg and the ratio of largest to smallest SAR for the original, first and second repeated measurements is > 1.20 .
- 4) Repeated measurements are not required when the original highest measured SAR is < 0.80 W/kg

The same procedures should be adapted for measurements according to extremity and occupational exposure limits by applying a factor of 2.5 for extremity exposure and a factor of 5 for occupational exposure to the corresponding SAR thresholds.

5.3 Test Configuration

5.3.1 GSM Test Configuration

According to specification 3GPP TS 51.010, the maximum power of the GSM can do the power reduction for the multi-slot. The allowed power reduction in the multi-slot configuration is as following:

Output power of reductions:

Table 3: The allowed power reduction in the multi-slot configuration

Number of timeslots in uplink assignment	Permissible nominal reduction of maximum output power (dB)
1	0
2	0 to 3,0
3	1,8 to 4,8
4	3,0 to 6,0

SAR test reduction for GPRS and EDGE modes is determined by the source-based time-averaged output power specified for production units, including tune-up tolerance. The data mode with highest specified time-averaged output power should be tested for SAR compliance in the applicable exposure conditions. For modes with the same specified maximum output power and tolerance, the higher number time-slot configuration should be tested. GSM voice and GPRS data use GMSK, which is a constant amplitude modulation with minimal peak to average power difference within the time-slot burst. For EDGE, GMSK is used for MCS 1 – MCS 4 and 8-PSK is used for MCS 5 – MCS 9; where 8-PSK has an inherently higher peak-to-average power ratio. The GMSK and 8-PSK EDGE configurations are considered separately for SAR compliance. The GMSK EDGE configurations are grouped with GPRS and considered with respect to time-averaged maximum output power to determine compliance. The 3G SAR test reduction procedure is applied to 8-PSK EDGE with GMSK GPRS/EDGE as the primary mode.

5.3.2 UMTS Test Configuration

5.3.2.1 3G SAR Test Reduction Procedure

The default test configuration is to measure SAR with an established radio link between the EUT and a communication test set using a 12.2 kbps RMC (reference measurement channel) configured in Test Loop Mode 1. SAR is selectively confirmed for other physical channel configurations modes according to output power, exposure conditions and device operating capabilities. Maximum output power is verified by applying the applicable versions of 3GPP TS 34.121.

5.3.2.2 Head SAR

SAR for next to the ear head exposure is measured using a 12.2 kbps RMC with TPC bits configured to all "1's". The 3G SAR test reduction procedure is applied to AMR configurations with 12.2 kbps RMC as the primary mode. Otherwise, SAR is measured for 12.2 kbps AMR in 3.4 kbps SRB (signaling radio bearer) using the highest SAR configuration in 12.2 kbps RMC for head exposure.

5.3.2.3 Body-worn accessory SAR

SAR for body-worn accessory configurations is measured using a 12.2 kbps RMC with TPC bits configured to all “1’s”. The 3G SAR test reduction procedure is applied to other spreading codes and multiple DPDCHn configurations supported by the EUT with 12.2 kbps RMC as the primary mode. Otherwise, SAR is measured using an applicable RMC configuration with the corresponding spreading code or DPDCHn, for the highest reported body-worn accessory exposure SAR configuration in 12.2 kbps RMC. When more than 2 DPDCHn are supported by the EUT, it may be necessary to configure additional DPDCHn using FTM (Factory Test Mode) or other chipset based test approaches with parameters similar to those used in 384 kbps and 768 kbps RMC

5.3.2.4 Release 5 HSDPA Test Configuration

The 3G SAR test reduction procedure is applied to HSDPA body-worn accessory configurations with 12.2 kbps RMC as the primary mode. Otherwise, SAR is measured for HSDPA using the HSDPA body SAR procedures in the “Release 5 HSDPA Data Devices” section of this document, for the highest SAR body-worn accessory exposure configuration in 12.2 kbps RMC. EUT with both HSDPA and HSUPA are tested according to Release 6 HSPA test procedures.

HSDPA should be configured according to the UE category of a test device. The number of HSDSCH/HS-PDSCHs, HARQ processes, minimum inter-TTI interval, transport block sizes and RV coding sequence are defined by the H-set. To maintain a consistent test configuration and stable transmission conditions, QPSK is used in the H-set for SAR testing. HS-DPCCH should be configured with a CQI feedback cycle of 4 ms with a CQI repetition factor of 2 to maintain a constant rate of active CQI slots. DPCCH and DPDCH gain factors (β_c , β_d), and HS-DPCCH power offset parameters (Δ_{ACK} , Δ_{NACK} , Δ_{CQI}) should be set according to values indicated in the Table below. The CQI value is determined by the UE category, transport block size, number of HS-PDSCHs and modulation used in the H-set.

Table 4: Subtests for UMTS Release 5 HSDPA

Sub-set	β_c	β_d	β_d (SF)	β_c/β_d	β_{hs} (note 1, note 2)	CM(dB) (note 3)	MPR(dB)
1	2/15	15/15	64	2/15	4/15	0.0	0.0
2	12/15 (note 4)	15/15 (note 4)	64	12/15 (note 4)	24/15	1.0	0.0
3	15/15	8/15	64	15/8	30/15	1.5	0.5
4	15/15	4/15	64	15/4	30/15	1.5	0.5

Note 1: Δ_{ACK} , Δ_{NACK} and $\Delta_{CQI} = 8 \Leftrightarrow A_{hs} = \beta_{hs}/\beta_c = 30/15 \Leftrightarrow \beta_{hs} = 30/15 * \beta_c$
 Note 2: CM=1 for $\beta_c/\beta_d = 12/15$, $\beta_{hs}/\beta_c = 24/15$.
 Note 3: For subtest 2 the β_c/β_d ratio of 12/15 for the TFC during the measurement period (TF1, TF0) is achieved by setting the signaled gain factors for the reference TFC (TFC1, TF1) to $\beta_c = 11/15$ and $\beta_d = 15/15$.

5.3.2.5 Release 6 HSUPA Test Configuration

The 3G SAR test reduction procedure is applied to HSPA (HSUPA/HSDPA with RMC) body-worn accessory configurations with 12.2 kbps RMC as the primary mode. Otherwise, SAR is measured for HSPA using the HSPA body SAR procedures in the “Release 6 HSPA Data Devices” section of this document, for the highest body-worn accessory exposure SAR configuration in 12.2 kbps RMC. When VOIP is applicable for next to the ear head exposure in HSPA, the 3G SAR test reduction procedure is applied to HSPA with 12.2 kbps RMC as the primary mode; otherwise, the same HSPA configuration used for body-worn accessory measurements is tested for next to the ear head exposure.

Due to inner loop power control requirements in HSPA, a communication test set is required for output power and SAR tests. The 12.2 kbps RMC, FRC H-set 1 and E-DCH configurations for HSPA are configured according to the β values indicated in Table 2 and other applicable procedures described in the ‘WCDMA EUT’ and ‘Release 5 HSDPA Data Devices’ sections of this document

Table 5: Sub-Test 5 Setup for Release 6 HSUPA

Sub-set	β_c	β_d	β_d (SF)	β_c/β_d	$\beta_{hs}^{(1)}$	β_{ec}	β_{ed}	β_{ed} (SF)	β_{ed} (codes)	CM ⁽²⁾ (dB)	MPR (dB)	AG ⁽⁴⁾ Index	E-TFCI
1	11/15 ⁽³⁾	15/15 ⁽³⁾	64	11/15 ⁽³⁾	22/15	209/225	1039/225	4	1	1.0	0.0	20	75
2	6/15	15/15	64	6/15	12/15	12/15	94/75	4	1	3.0	2.0	12	67
3	15/15	9/15	64	15/9	30/15	30/15	β_{ed1} 47/15 β_{ed2} 47/15	4	2	2.0	1.0	15	92
4	2/15	15/15	64	2/15	4/15	2/15	56/75	4	1	3.0	2.0	17	71
5	15/15 ⁽⁴⁾	15/15 ⁽⁴⁾	64	15/15 ⁽⁴⁾	30/15	24/15	134/15	4	1	1.0	0.0	21	81

Note 1: $\Delta_{ACK}, \Delta_{NACK}$ and $\Delta_{CQI} = 8 \Leftrightarrow A_{hs} = \beta_{hs}/\beta_c = 30/15 \Leftrightarrow \beta_{hs} = 30/15 * \beta_c$.

Note 2: CM = 1 for $\beta_c/\beta_d = 12/15, \beta_{hs}/\beta_c = 24/15$. For all other combinations of DPDCH, DPCCH, HS-DPCCH, E-DPDCH and E-DPCCH the MPR is based on the relative CM difference.

Note 3: For subtest 1 the β_c/β_d ratio of 11/15 for the TFC during the measurement period (TF1, TF0) is achieved by setting the signaled gain factors for the reference TFC (TF1, TF1) to $\beta_c = 10/15$ and $\beta_d = 15/15$.

Note 4: For subtest 5 the β_c/β_d ratio of 15/15 for the TFC during the measurement period (TF1, TF0) is achieved by setting the signaled gain factors for the reference TFC (TF1, TF1) to $\beta_c = 14/15$ and $\beta_d = 15/15$.

Note 5: Testing UE using E-DPDCH Physical Layer category 1 Sub-test 3 is not required according to TS 25.306 Figure 5.1g.

Note 6: β_{ed} cannot be set directly; it is set by Absolute Grant Value.

Table 6: HSUPA UE category

UE E-DCH Category	Maximum E-DCH Codes Transmitted	Number of HARQ Processes	E-DCHTTI (ms)	Minimum Spreading Factor	Maximum E-DCH Transport Block Bits	Max Rate (Mbps)
1	1	4	10	4	7110	0.7296
2	2	8	2	4	2798	1.4592
	2	4	10	4	14484	
3	2	4	10	4	14484	1.4592
4	2	8	2	2	5772	2.9185
	2	4	10	2	20000	2.00



5	2	4	10	2	20000	2.00
6 (No DPDCH)	4	8	2	2 SF2 & 2	11484	5.76
	4	4	10	SF4	20000	2.00
7 (No DPDCH)	4	8	2	2 SF2 & 2 SF4	22996	?
	4	4	10		20000	?

NOTE: When 4 codes are transmitted in parallel, two codes shall be transmitted with SF2 and two with SF4.
 UE Categories 1 to 6 supports QPSK only. UE Category 7 supports QPSK and 16QAM.
 (TS25.306-7.3.0)

5.3.2.6 HSPA and DC-HSDPA Test Configuration

SAR test exclusion may apply to 3GPP Rel. 6 HSPA and Rel. 8 DC-HSDPA. When SAR measurement is required for HSPA or DC-HSDPA, a KDB inquiry is required to confirm that the wireless mode configurations in the test setup have remained stable throughout the SAR measurements. Without prior KDB confirmation to determine the SAR results are acceptable, a PAG is required for equipment approval.

SAR test exclusion for HSPA and DC-HSDPA is determined according to the following:

1) The HSPA procedures are applied to configure 3GPP Rel. 6 HSPA devices in the required sub-test mode(s) to determine SAR test exclusion.

2) SAR is required for Rel. 6 HSPA; otherwise, the 3G SAR test reduction procedure is applied to (uplink) HSPA+ with 12.2 kbps RMC as the primary mode.

3) SAR is required for Rel. 8 DC-HSDPA when SAR is required for Rel. 5 HSDPA; otherwise, the 3G SAR test reduction procedure is applied to DC-HSDPA with 12.2 kbps RMC as the primary mode.

Power is measured for DC-HSDPA according to the H-Set 12, FRC configuration in Table C.8.1.12 of 3GPP TS 34.121-1 to determine SAR test reduction. A primary and a secondary serving HS-DSCH Cell are required to perform the power measurement and for the results to be acceptable.

4) Regardless of whether a PBA is required, the following information must be verified and included in the SAR report for devices supporting HSPA or DC-HSDPA:

a) The output power measurement results and applicable release version(s) of 3GPP TS 34.121.

Power measurement difficulties due to test equipment setup or availability must be resolved between the grantee and its test lab.

b) The power measurement results are in agreement with the individual device implementation and specifications. When Enhanced MPR (E-MPR) applies, the normal MPR targets may be modified according to the Cubic Metric (CM) measured by the device, which must be taken into consideration.

c) The UE category, operating parameters, such as the β and Δ values used to configure the device for testing, power setback procedures described in 3GPP TS 34.121 for the power measurements, and HSPA/HSPA+ channel conditions (active and stable) for the entire duration of the measurement according to the required E-TFCl and AG index values.

5) When SAR measurement is required, the test configurations, procedures and power measurement results must be clearly described to confirm that the required test parameters are used, including E-TFCl and AG index stability and output power conditions.

Table 7: HS-DSCH UE category

HS-DSCH category	Maximum number of HS-DSCH codes received	Minimum inter-TTI interval	Maximum number of bits of an HS-DSCH transport block received within an HS-DSCH TTI NOTE 1	Total number of soft channel bits	Supported modulations without MIMO operation or dual cell operation	Supported modulations with MIMO operation and without dual cell operation	Supported modulations with dual cell operation	
Category 1	5	3	7298	19200	QPSK, 16QAM	Not applicable (MIMO not supported)	Not applicable (dual cell operation not supported)	
Category 2	5	3	7298	28800				
Category 3	5	2	7298	28800				
Category 4	5	2	7298	38400				
Category 5	5	1	7298	57600				
Category 6	5	1	7298	67200				
Category 7	10	1	14411	115200				
Category 8	10	1	14411	134400				
Category 9	15	1	20251	172800				
Category 10	15	1	27952	172800				
Category 11	5	2	3630	14400				QPSK
Category 12	5	1	3630	28800				QPSK, 16QAM, 64QAM
Category 13	15	1	35280	259200				QPSK, 16QAM, 64QAM
Category 14	15	1	42192	259200				QPSK, 16QAM, 64QAM
Category 15	15	1	23370	345600	QPSK, 16QAM			
Category 16	15	1	27952	345600	QPSK, 16QAM			
Category 17 NOTE 2	15	1	35280	259200	QPSK, 16QAM, 64QAM	-		
			23370	345600	-	QPSK, 16QAM		
Category 18 NOTE 3	15	1	42192	259200	QPSK, 16QAM, 64QAM	-		
			27952	345600	-	QPSK, 16QAM		
Category 19	15	1	35280	518400	QPSK, 16QAM, 64QAM			
Category 20	15	1	42192	518400	QPSK, 16QAM, 64QAM			
Category 21	15	1	23370	345600	-	-	QPSK, 16QAM	
Category 22	15	1	27952	345600				
Category 23	15	1	35280	518400				
Category 24	15	1	42192	518400				

5.3.3 LTE Test Configuration

LTE modes were tested according to FCC KDB 941225 D05 publication. Please see notes after the tabulated SAR data for required test configurations. Establishing connections with base station simulators ensure a consistent means for testing SAR and are recommended for evaluating SAR. The R&S CMW500 was used for LTE output power measurements and SAR testing. Max power control was used so the UE transmits with maximum output power during SAR testing. SAR must be measured with the maximum TTI (transmit time interval) supported by the device in each LTE configuration.

A) Spectrum Plots for RB Configurations

A properly configured base station simulator was used for SAR tests and power measurements. Therefore, spectrum plots for RB configurations were not required to be included in this report.

B) MPR

MPR is permanently implemented for this device by the manufacturer. The specific manufacturer target MPR is indicated alongside the SAR results. MPR is enabled for this device, according to

3GPP TS36.101 Section 6.2.3 – 6.2.5 under Table 6.2.3-1.

C) A-MPR

A-MPR (Additional MPR) has been disabled for all SAR tests by setting NS=01 on the base station simulator.

D) Largest channel bandwidth standalone SAR test requirements

1) QPSK with 1 RB allocation

Start with the largest channel bandwidth and measure SAR for QPSK with 1 RB allocation, using the RB offset and required test channel combination with the highest maximum output power for RB offsets at the upper edge, middle and lower edge of each required test channel. When the reported SAR is ≤ 0.8 W/kg, testing of the remaining RB offset configurations and required test channels is not required for 1 RB allocation; otherwise, SAR is required for the remaining required test channels and only for the RB offset configuration with the highest output power for that channel. When the reported SAR of a required test channel is > 1.45 W/kg, SAR is required for all three RB offset configurations for that required test channel.

2) QPSK with 50% RB allocation

The procedures required for 1 RB allocation in 1) are applied to measure the SAR for QPSK with 50% RB allocation.

3) QPSK with 100% RB allocation

For QPSK with 100% RB allocation, SAR is not required when the highest maximum output power for 100% RB allocation is less than the highest maximum output power in 50% and 1 RB allocations and the highest reported SAR for 1 RB and 50% RB allocation in 1) and 2) are ≤ 0.8 W/kg. Otherwise, SAR is measured for the highest output power channel and if the reported SAR is > 1.45 W/kg, the remaining required test channels must also be tested.

4) Higher order modulations

For each modulation besides QPSK; e.g., 16-QAM, 64-QAM, apply the QPSK procedures in above sections to determine the QAM configurations that may need SAR measurement. For each configuration identified as required for testing, SAR is required only when the highest maximum output power for the configuration in the higher order modulation is $> \frac{1}{2}$ dB higher than the same configuration in QPSK or when the reported SAR for the QPSK configuration is > 1.45 W/kg.

E) Other channel bandwidth standalone SAR test requirements

For the other channel bandwidths used by the device in a frequency band, apply all the procedures required for the largest channel bandwidth in section A) to determine the channels and RB configurations that need SAR testing and only measure SAR when the highest maximum output power of a configuration requiring testing in the smaller channel bandwidth is $> \frac{1}{2}$ dB higher than the equivalent channel configurations in the largest channel bandwidth configuration or the reported SAR of a configuration for the largest channel bandwidth is > 1.45 W/kg.

5.3.4 Additional requirements for TDD LTE specification

For Time-Division Duplex (TDD) systems, SAR must be tested using a fixed periodic duty factor according to the highest transmission duty factor implemented for the device and supported by the defined 3GPP LTE TDD configurations.

TDD LTE Band supports 3GPP TS 36.211 section 4.2 for Type 2 Frame Structure and Table: Uplink-downlink configurations for uplink-downlink configurations and Table: Configuration of special subframe (lengths of DwPTS/GP/UpPTS) for Special subframe configurations.

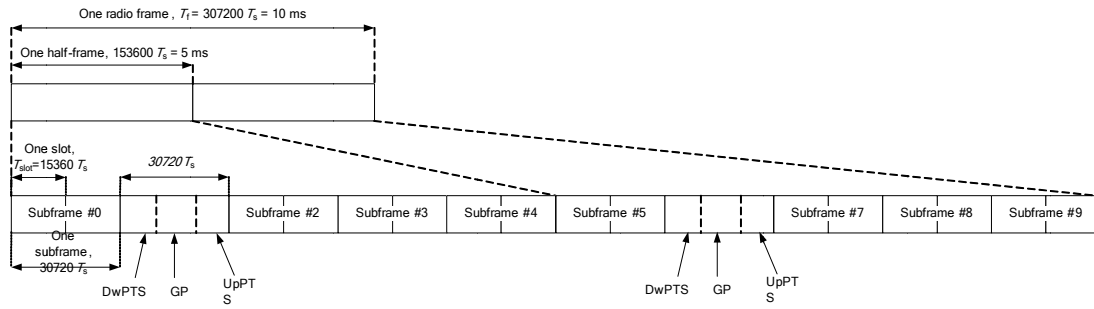

Figure 1: Frame structure type 2

Table 8: Configuration of special subframe (lengths of DwPTS/GP/UpPTS)

Special subframe configuration	Normal cyclic prefix in downlink			Extended cyclic prefix in downlink		
	DwPTS	UpPTS		DwPTS	UpPTS	
		Normal cyclic prefix in uplink	Extended cyclic prefix in uplink		Normal cyclic prefix in uplink	Extended cyclic prefix in uplink
0	$6592 \cdot T_s$	$2192 \cdot T_s$	$2560 \cdot T_s$	$7680 \cdot T_s$	$2192 \cdot T_s$	$2560 \cdot T_s$
1	$19760 \cdot T_s$			$20480 \cdot T_s$		
2	$21952 \cdot T_s$			$23040 \cdot T_s$		
3	$24144 \cdot T_s$			$25600 \cdot T_s$		
4	$26336 \cdot T_s$			$7680 \cdot T_s$	$4384 \cdot T_s$	$5120 \cdot T_s$
5	$6592 \cdot T_s$	$20480 \cdot T_s$				
6	$19760 \cdot T_s$	$23040 \cdot T_s$				
7	$21952 \cdot T_s$	$4384 \cdot T_s$	$5120 \cdot T_s$	$12800 \cdot T_s$	-	-
8	$24144 \cdot T_s$					
9	$13168 \cdot T_s$					

Table 9: Uplink-downlink configurations

Uplink-downlink configuration	Downlink-to-Uplink Switch-point periodicity	Subframe number									
		0	1	2	3	4	5	6	7	8	9
0	5 ms	D	S	U	U	U	D	S	U	U	U
1	5 ms	D	S	U	U	D	D	S	U	U	D
2	5 ms	D	S	U	D	D	D	S	U	D	D
3	10 ms	D	S	U	U	U	D	D	D	D	D
4	10 ms	D	S	U	U	D	D	D	D	D	D
5	10 ms	D	S	U	D	D	D	D	D	D	D
6	5 ms	D	S	U	U	U	D	S	U	U	D

According to Figure 1, one radio frame is configured by 10 subframes, which consist of Uplink-subframe, Downlink-subframe and Special subframe. For TDD-LTE, the Duty Cycle should be calculated on Uplink-subframes and Special subframes, due to Special subframe containing both Uplink transmissions. So for one radio frame, Duty Cycle can be calculated with formula as below. The count of Uplink subframes are according to Table: Uplink-downlink configurations:

$$\text{Duty cycle} = (30720Ts * \text{Ups} + \text{Uplink Component} * \text{Specials}) / (307200Ts)$$

About the uplink component of Special subframes, we can figure out by Table: Configuration of special subframe (lengths of DwPTS/GP/UpPTS):

$$\text{Uplink Component} = \text{UpPTS}$$

In conclusion, for the TDD LTE Band, Duty Cycle can be calculated with formula as below. All these sets are ok when we test, or we can set as below.

$$\text{Duty cycle} = [(30720Ts * \text{Ups}) + \text{UpPTS} * \text{Specials}] / (307200Ts)$$

And we can get different Duty cycles under different configurations:

Uplink-downlink configuration	Subframe number			Configuration of special subframe							
				Normal cyclic prefix in downlink				Extended cyclic prefix in downlink			
	D	S	U	Normal cyclic prefix in uplink		Extended cyclic prefix in uplink		Normal cyclic prefix in uplink		Extended cyclic prefix in uplink	
				configuration 0~4	configuration 5~9	configuration 0~4	configuration 5~9	configuration 0~3	configuration 4~7	configuration 0~3	configuration 4~7
0	2	2	6	61.43%	62.85%	61.67%	63.33%	61.43%	62.85%	61.67%	63.33%
1	4	2	4	41.43%	42.85%	41.67%	43.33%	41.43%	42.85%	41.67%	43.33%
2	6	2	2	21.43%	22.85%	21.67%	23.33%	21.43%	22.85%	21.67%	23.33%
3	6	1	3	30.71%	31.43%	30.83%	31.67%	30.71%	31.43%	30.83%	31.67%
4	7	1	2	20.71%	21.43%	20.83%	21.67%	20.71%	21.43%	20.83%	21.67%
5	8	1	1	10.71%	11.43%	10.83%	11.67%	10.71%	11.43%	10.83%	11.67%
6	3	2	5	51.43%	52.85%	51.67%	53.33%	51.43%	52.85%	51.67%	53.33%

SAR test Plan: For TDD LTE, SAR should be tested with the highest transmission duty factor (63.33%) using Uplink-downlink configuration 0 and Special subframe configuration 7 for Frame structure type

Path: Physical Cell Setup/TDD/Uplink Downlink Configuration

Duplex Mode: TDD Use Carrier Specific: FrameStructure Type 2

Scenario: Search... 1CC - 1x1

DL Cell Bandwidth: 20.0 MHz #RB Max: 100

UL Cell Bandwidth: 20.0 MHz

Physical Cell ID: 0

Cyclic Prefix: Normal

Sounding RS (SRS):

SRS

TDD

Use Carrier Specific:

Uplink Downlink Configurat... 0

0	1	2	3	4	5	6	7	8	9
↓	S	↑	↑	↑	↓	S	↑	↑	↑

Special Subframe: 7

PRACH

Network

Connection

COL Reporting

LTE

LTE 1 TX Meas.

LTE 1 RX Meas.

Go to...

Routing

LTE Signaling ON

Config ...

5.3.5 Wi-Fi Test Configuration

SAR test reduction for 802.11 Wi-Fi transmission mode configurations are considered separately for DSSS and OFDM. An initial test position is determined to reduce the number of tests required for certain exposure configurations with multiple test positions. An initial test configuration is determined for each frequency band and aggregated band according to maximum output power, channel bandwidth, wireless mode configurations and other operating parameters to streamline the measurement requirements. For 2.4 GHz DSSS, either the initial test position or DSSS procedure is applied to reduce the number of SAR tests; These are mutually exclusive. For OFDM, an initial test position is only applicable to next to the ear, UMPC mini-tablet and hotspot mode configurations, which is tested using the initial test configuration to facilitate test reduction. For other exposure conditions with a fixed test position, SAR test reduction is determined using only the initial test configuration.

The multiple test positions require SAR measurements in head, hotspot mode or UMPC mini-tablet configurations may be reduced according to the highest reported SAR determined using the *initial test position(s)* by applying the DSSS or OFDM SAR measurement procedures in the required wireless mode test configuration(s). The *initial test position(s)* is measured using the highest measured maximum output power channel in the required wireless mode test configuration(s). When the *reported SAR* for the *initial test position* is:

- ≤ 0.4 W/kg, further SAR measurement is not required for the other test positions in that exposure configuration and wireless mode combination within the frequency band or aggregated band. DSSS and OFDM configurations are considered separately according to the required SAR procedures.
- 0.4 W/kg, SAR is repeated using the same wireless mode test configuration tested in the *initial test position* to measure the subsequent next closet/smallest test separation distance and maximum coupling test position, on the highest maximum output power channel, until the *reported SAR* is ≤ 0.8 W/kg or all required test positions are tested.
 - ◇ For subsequent test positions with equivalent test separation distance or when exposure is dominated by coupling conditions, the position for maximum coupling condition should be tested.
 - ◇ When it is unclear, all equivalent conditions must be tested.
- For all positions/configurations tested using the *initial test position* and subsequent test positions, when the *reported SAR* is > 0.8 W/kg, measure the SAR for these positions/configurations on the subsequent next highest measured output power channel(s) until the *reported SAR* is ≤ 1.2 W/kg or all required test channels are considered.
 - ◇ The additional power measurements required for this step should be limited to those necessary for identifying subsequent highest output power channels to apply the test reduction.

To determine the initial test position, Area Scans were performed to determine the position with the Maximum Value of SAR (measured). The position that produced the highest Maximum Value of SAR is considered the worst case position; thus used as the initial test position.

A Wi-Fi device must be configured to transmit continuously at the required data rate, channel bandwidth and signal modulation, using the highest transmission duty factor supported by the test mode tools for SAR measurement.

5.3.6 BT Test Configuration

For BT SAR testing, BT engineering testing software installed on the EUT can provide continuous transmitting RF signal with maximum output power. And the CBT control the EUT operating with hopping off and data rate set for DH5.

The SAR measurement takes full account of the BT duty cycle and is reflected in the report, and the duty factor of the device is as follow:

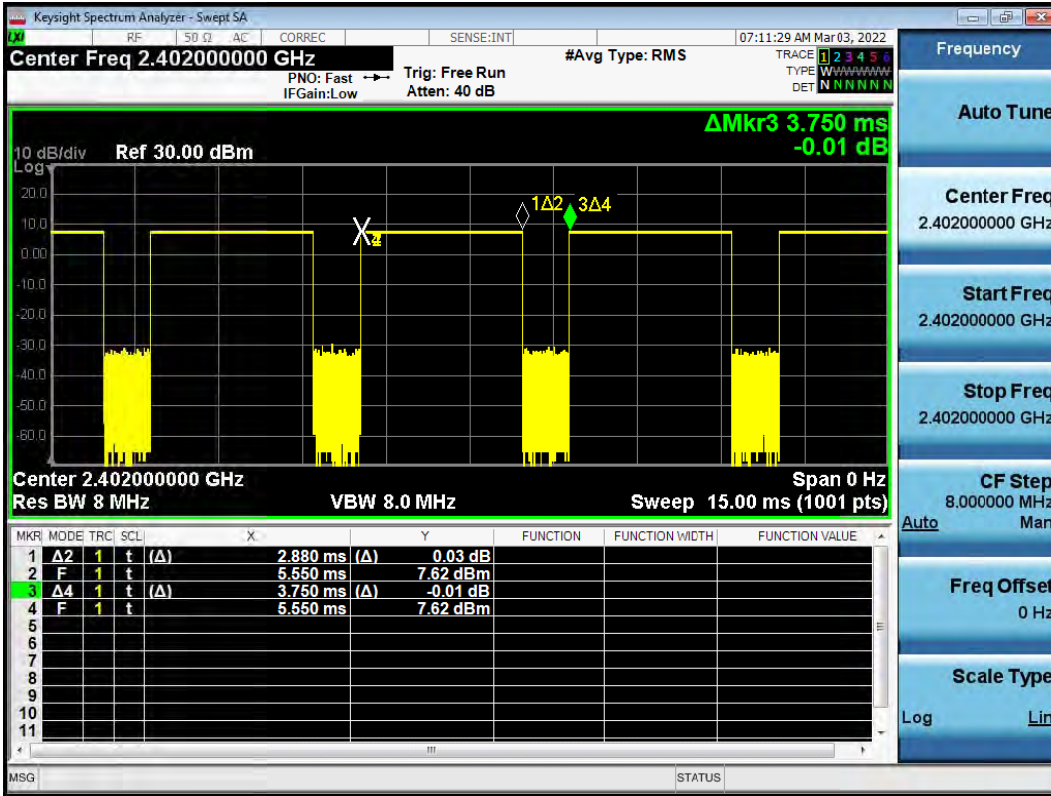

Note: Duty factor= Ton (ms)/ T(on+off) (ms)=2.880/3.750=76.8%

5.3.7 Proximity sensor Configuration

Due to the operating configurations and exposure conditions required by the device, the proximity sensor is used to indicate when the device is held close to a user's body exposure condition. It utilizes the proximity sensor to reduce the output power in specific wireless and operating modes of Low Antenna and Div Antenna to ensure SAR compliance. It is also set an output power leveled to the lowest one to make sure that in any case of SAR sensor hardware failure, the SAR requirements can still be satisfied.

The following tables summarize the key power reduction information for proximity sensor. The test procedures be applied to determine proximity sensor triggering distances, and sensor coverage for normal and tilt positions. To ensure all production units are compliant, it is generally necessary to reduce the triggering distance determined from the triggering tests by 1 mm, or more if it is necessary, and use the smallest distance for movements to and from the phantom, minus 1 mm, as the sensor triggering distance for determining the SAR measurement distance.

Low Antenna				
Band	Test position	Sensor Trigger Distance range (DUT to Phantom)	Power reduction amount (dB)	Power level
UMTS B2	Back side	0mm≤distance≤16mm	4.5	DSI-4
		16mm<distance	0	DSI-2
	Front side	0mm≤distance≤13mm	4.5	DSI-4
		13mm<distance	0	DSI-2
	Left edge	/	0	DSI-2
	Right edge	/	0	DSI-2
	Top edge	/	0	DSI-2
	Bottom Edge	0mm≤distance≤21mm	4.5	DSI-4
		21mm<distance	0	DSI-2
	UMTS B4	Back side	0mm≤distance≤16mm	4.4
16mm<distance			0	DSI-2
Front side		0mm≤distance≤13mm	4.4	DSI-4
		13mm<distance	0	DSI-2
Left edge		/	0	DSI-2
Right edge		/	0	DSI-2
Top edge		/	0	DSI-2
Bottom Edge		0mm≤distance≤21mm	4.4	DSI-4
		21mm<distance	0	DSI-2
UMTS B5		Back side	0mm≤distance≤16mm	1
	16mm<distance		0	DSI-2
	Front side	0mm≤distance≤13mm	1	DSI-4
		13mm<distance	0	DSI-2
	Left edge	/	0	DSI-2
	Right edge	/	0	DSI-2
	Top edge	/	0	DSI-2
	Bottom Edge	0mm≤distance≤21mm	1	DSI-4



		21mm<distance	0	DSI-2
LTE B2	Back side	0mm≤distance≤16mm	4.5	DSI-4
		16mm<distance	0	DSI-2
	Front side	0mm≤distance≤13mm	4.5	DSI-4
		13mm<distance	0	DSI-2
	Left edge	/	0	DSI-2
	Right edge	/	0	DSI-2
	Top edge	/	0	DSI-2
	Bottom Edge	0mm≤distance≤21mm	4.5	DSI-4
21mm<distance		0	DSI-2	
LTE B4	Back side	0mm≤distance≤16mm	4	DSI-4
		16mm<distance	0	DSI-2
	Front side	0mm≤distance≤13mm	4	DSI-4
		13mm<distance	0	DSI-2
	Left edge	/	0	DSI-2
	Right edge	/	0	DSI-2
	Top edge	/	0	DSI-2
	Bottom Edge	0mm≤distance≤21mm	4	DSI-4
21mm<distance		0	DSI-2	
LTE B5	Back side	0mm≤distance≤16mm	0.5	DSI-4
		16mm<distance	0	DSI-2
	Front side	0mm≤distance≤13mm	0.5	DSI-4
		13mm<distance	0	DSI-2
	Left edge	/	0	DSI-2
	Right edge	/	0	DSI-2
	Top edge	/	0	DSI-2
	Bottom Edge	0mm≤distance≤21mm	0.5	DSI-4
21mm<distance		0	DSI-2	
LTE B7	Back side	0mm≤distance≤16mm	4	DSI-4
		16mm<distance	0	DSI-2
	Front side	0mm≤distance≤13mm	4	DSI-4
		13mm<distance	0	DSI-2
	Left edge	/	0	DSI-2
	Right edge	/	0	DSI-2
	Top edge	/	0	DSI-2
	Bottom Edge	0mm≤distance≤21mm	4	DSI-4
21mm<distance		0	DSI-2	
LTE B38	Back side	0mm≤distance≤16mm	2.5	DSI-4
		16mm<distance	0	DSI-2
	Front side	0mm≤distance≤13mm	2.5	DSI-4
		13mm<distance	0	DSI-2
	Left edge	/	0	DSI-2
	Right edge	/	0	DSI-2



	Top edge	/	0	DSI-2
	Bottom Edge	0mm≤distance≤21mm	2.5	DSI-4
		21mm<distance	0	DSI-2
LTE B41	Back side	0mm≤distance≤16mm	1	DSI-4
		16mm<distance	0	DSI-2
	Front side	0mm≤distance≤13mm	1	DSI-4
		13mm<distance	0	DSI-2
	Left edge	/	0	DSI-2
	Right edge	/	0	DSI-2
	Top edge	/	0	DSI-2
	Bottom Edge	0mm≤distance≤21mm	1	DSI-4
21mm<distance		0	DSI-2	
Upper Antenna				
Band	Test position	Sensor Trigger Distance range (DUT to Phantom)	Power reduction amount (dB)	Power level
GSM 1900	Back side	0mm≤distance≤16mm	3.5	DSI-4
		16mm<distance	0	DSI-2
	Front side	/	0	DSI-2
	Left edge	/	0	DSI-2
	Right edge	/	0	DSI-2
	Top edge	0mm≤distance≤16mm	3.5	DSI-4
		16mm<distance	0	DSI-2
Bottom edge	/	0	DSI-2	
WCDMA B2	Back side	0mm≤distance≤16mm	6.5	DSI-4
		16mm<distance	0	DSI-2
	Front side	/	0	DSI-2
	Left edge	/	0	DSI-2
	Right edge	/	0	DSI-2
	Top edge	0mm≤distance≤16mm	6.5	DSI-4
		16mm<distance	0	DSI-2
Bottom edge	/	0	DSI-2	
WCDMA B4	Back side	0mm≤distance≤16mm	5	DSI-4
		16mm<distance	0	DSI-2
	Front side	/	0	DSI-2
	Left edge	/	0	DSI-2
	Right edge	/	0	DSI-2
	Top edge	0mm≤distance≤16mm	5	DSI-4
		16mm<distance	0	DSI-2
Bottom edge	/	0	DSI-2	
WCDMA B5	Back side	0mm≤distance≤16mm	1	DSI-4
		16mm<distance	0	DSI-2
	Left edge	/	0	DSI-2



	Right edge	/	0	DSI-2
	Top edge	0mm≤distance≤16mm	1	DSI-4
		16mm<distance	0	DSI-2
	Bottom edge	/	0	DSI-2
LTE B2	Back side	0mm≤distance≤16mm	4.5	DSI-4
		16mm<distance	0	DSI-2
	Front side	/	0	DSI-2
	Left edge	/	0	DSI-2
	Right edge	/	0	DSI-2
	Top edge	0mm≤distance≤16mm	4.5	DSI-4
		16mm<distance	0	DSI-2
	Bottom edge	/	0	DSI-2
LTE B4	Back side	0mm≤distance≤16mm	3.5	DSI-4
		16mm<distance	0	DSI-2
	Front side	/	0	DSI-2
	Left edge	/	0	DSI-2
	Right edge	/	0	DSI-2
	Top edge	0mm≤distance≤16mm	3.5	DSI-4
		16mm<distance	0	DSI-2
	Bottom edge	/	0	DSI-2
LTE B5	Back side	0mm≤distance≤16mm	0.5	DSI-4
		16mm<distance	0	DSI-2
	Front side	/	0	DSI-2
	Left edge	/	0	DSI-2
	Right edge	/	0	DSI-2
	Top edge	0mm≤distance≤16mm	0.5	DSI-4
		16mm<distance	0	DSI-2
	Bottom edge	/	0	DSI-2
LTE B7	Back side	0mm≤distance≤16mm	3.5	DSI-4
		16mm<distance	0	DSI-2
	Front side	/	0	DSI-2
	Left edge	/	0	DSI-2
	Right edge	/	0	DSI-2
	Top edge	0mm≤distance≤16mm	3.5	DSI-4
		16mm<distance	0	DSI-2
	Bottom edge	/	0	DSI-2
LTE B38	Back side	0mm≤distance≤16mm	1	DSI-4
		16mm<distance	0	DSI-2
	Front side	/	0	DSI-2
	Left edge	/	0	DSI-2
	Right edge	/	0	DSI-2
	Top edge	0mm≤distance≤16mm	1	DSI-4
16mm<distance		0	DSI-2	

	Bottom edge	/	0	DSI-2
--	-------------	---	---	-------

Note:

To ensure all production units are compliant, the smallest separation distance determined by the sensor triggering and sensor coverage for normal and tilt positions for all usage conditions and applicable sides, minus 1 mm, must be used as the test separation distance for additional SAR testing of each higher power stage.

For the other sides or other frequency bands of the device, SAR is still tested at the DSI-2 level with sensor off.

2. Procedures for determining proximity sensor triggering distances

The device was tested by the test lab to determine the proximity sensor triggering distances for the backside, top side and bottom edge of the device. To ensure all production units are compliant, the smallest separation distance determined by the sensor triggering minus 1 mm, must be used as the test separation distance for SAR testing.

The Proximity sensor triggering distance measurement method are as below:



Picture : Proximity sensor triggering distances assessment (Back/front side)



Picture : Proximity sensor triggering distances assessment (Top/Bottom edge)

Table: Summary of Trigger Distances for Low Antenna :

Band	Trigger distance-Back Side		Trigger distance-Front Side		Trigger distance-Bottom Edge	
	Moving toward Phantom	Moving away from Phantom	Moving toward Phantom	Moving away from Phantom	Moving toward Phantom	Moving away from Phantom
WCDMA B2	16	16	13	13	21	21
WCDMA B4	16	16	13	13	21	21
WCDMA B5	16	16	13	13	21	21
LTE B2	16	16	13	13	21	21
LTE B4	16	16	13	13	21	21
LTE B5	16	16	13	13	21	21
LTE B7	16	16	13	13	21	21
LTE B38	16	16	13	13	21	21
LTE B41	16	16	13	13	21	21



Table: Summary of Trigger Distances for Upper Antenna :

Table with 5 columns: Band, Trigger distance-Back Side (Moving toward Phantom, Moving away from Phantom), Trigger distance-Top Edge (Moving toward Phantom, Moving away from Phantom). Rows include GSM 1900, WCDMA B2, WCDMA B4, WCDMA B5, LTE B2, LTE B4, LTE B5, LTE B7, and LTE B38.

Conclusion: It can be ensured that the proximity sensor can be valid triggered for the body exposure condition (WCDMA Band 2/4/5, LTE Band 2/4/5/7/38/41 with Low Antenna; GSM 1900, WCDMA Band 2/4/5, LTE Band 2/4/5/7/38 with Upper Antenna)

The detailed conducted power measurement data to determine the triggering distances is as below:

Table: Full Power and Reduced power (Moving toward phantom)

Large data table with multiple sections. Each section has columns for Position, Ant, Band, and Power Reduction Status (dBm) for various frequencies (37, 36, 35, 34, 33, 32, 31, 30, 29, 28, 27, 26, 25, 24, 23, 22, 21, 20, 19, 18, 17, 16, 15, 14, 13, 12, 11, 10, 9, 8, 7, 6, 5, 4, 3, 2, 1). Rows include Back Side, Bottom Edge, Top Edge for GSM 1900, WCDMA B2, WCDMA B4, WCDMA B5, LTE B2, LTE B4, LTE B5, LTE B7, and LTE B38.

Table: Full Power and Reduced power (Moving away from phantom)

Position	Ant	Band	Power Reduction Status(dBm)																																
			1	4	6	10	11	12	13	14	15	16	17	18	19	20	21	22	23	24	25	26	27	28	29	30	31	32	33	34	35	36	37		
Back Side	Low Antenna	WCDMA B2	19.96	19.96	19.96	19.96	19.96	19.96	19.96	19.96	19.96	19.96	19.96	19.96	19.96	19.96	19.96	19.96	19.96	19.96	19.96	19.96	19.96	19.96	19.96	19.96	19.96	19.96	19.96	19.96	19.96	19.96	19.96	19.96	19.96
Back Side	Low Antenna	WCDMA B4	20.54	20.54	20.54	20.54	20.54	20.54	20.54	20.54	20.54	20.54	20.54	20.54	20.54	20.54	20.54	20.54	20.54	20.54	20.54	20.54	20.54	20.54	20.54	20.54	20.54	20.54	20.54	20.54	20.54	20.54	20.54	20.54	20.54
Back Side	Low Antenna	WCDMA B5	23.65	23.65	23.65	23.65	23.65	23.65	23.65	23.65	23.65	23.65	23.65	23.65	23.65	23.65	23.65	23.65	23.65	23.65	23.65	23.65	23.65	23.65	23.65	23.65	23.65	23.65	23.65	23.65	23.65	23.65	23.65	23.65	23.65
Back Side	Low Antenna	LTE B2	19.60	19.60	19.60	19.60	19.60	19.60	19.60	19.60	19.60	19.60	19.60	19.60	19.60	19.60	19.60	19.60	19.60	19.60	19.60	19.60	19.60	19.60	19.60	19.60	19.60	19.60	19.60	19.60	19.60	19.60	19.60	19.60	19.60
Back Side	Low Antenna	LTE B4	19.50	19.50	19.50	19.50	19.50	19.50	19.50	19.50	19.50	19.50	19.50	19.50	19.50	19.50	19.50	19.50	19.50	19.50	19.50	19.50	19.50	19.50	19.50	19.50	19.50	19.50	19.50	19.50	19.50	19.50	19.50	19.50	19.50
Back Side	Low Antenna	LTE B5	24.08	24.08	24.08	24.08	24.08	24.08	24.08	24.08	24.08	24.08	24.08	24.08	24.08	24.08	24.08	24.08	24.08	24.08	24.08	24.08	24.08	24.08	24.08	24.08	24.08	24.08	24.08	24.08	24.08	24.08	24.08	24.08	24.08
Back Side	Low Antenna	LTE B7	19.41	19.41	19.41	19.41	19.41	19.41	19.41	19.41	19.41	19.41	19.41	19.41	19.41	19.41	19.41	19.41	19.41	19.41	19.41	19.41	19.41	19.41	19.41	19.41	19.41	19.41	19.41	19.41	19.41	19.41	19.41	19.41	19.41
Back Side	Low Antenna	LTE B38	21.64	21.64	21.64	21.64	21.64	21.64	21.64	21.64	21.64	21.64	21.64	21.64	21.64	21.64	21.64	21.64	21.64	21.64	21.64	21.64	21.64	21.64	21.64	21.64	21.64	21.64	21.64	21.64	21.64	21.64	21.64	21.64	21.64
Back Side	Low Antenna	LTE B41	22.33	22.33	22.33	22.33	22.33	22.33	22.33	22.33	22.33	22.33	22.33	22.33	22.33	22.33	22.33	22.33	22.33	22.33	22.33	22.33	22.33	22.33	22.33	22.33	22.33	22.33	22.33	22.33	22.33	22.33	22.33	22.33	22.33

3. Procedures for determining device tilt angle influences to proximity sensor triggering

The DUT was positioned directly below the flat phantom at the minimum measured trigger distance with Bottom Edge and Top Edge parallel to the base of the flat phantom for each band.

The EUT was rotated about Bottom Edge and Top Edge for angles up to +/- 45°. If the output power increased during the rotation the DUT was moved 1mm toward the phantom and the rotation repeated. This procedure was repeated until the power remained reduced for all angles up to +/- 45°. The proximity sensor triggering tilt angle measurement method is as below:

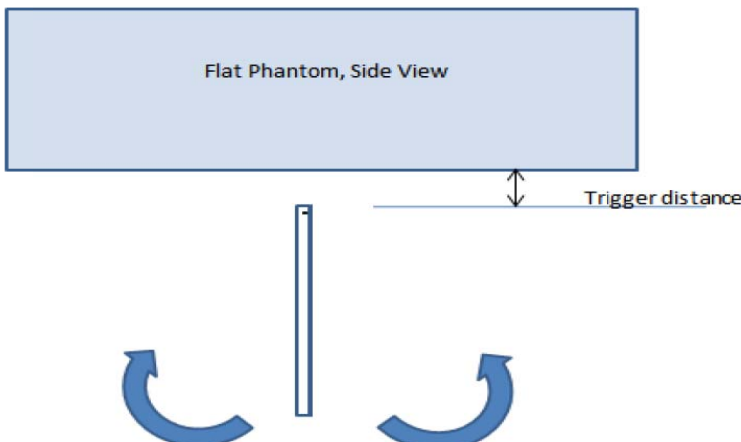

Table: Summary of Tablet Tilt Angle Influence to Proximity Sensor Triggering (Bottom/ Top edge)

Band	Position	Minimum trigger distance at which power reduction was maintained over $\pm 45^\circ$	Power Reduction Status										
			-45°	-35°	-25°	-15°	-5°	0°	5°	15°	25°	35°	45°
WCDMA B2	Bottom edge	21mm	on	on	on	on	on	on	on	on	on	on	on
WCDMA B4	Bottom edge	21mm	on	on	on	on	on	on	on	on	on	on	on
WCDMA B5	Bottom edge	21mm	on	on	on	on	on	on	on	on	on	on	on
LTE B2	Bottom edge	21mm	on	on	on	on	on	on	on	on	on	on	on
LTE B4	Bottom edge	21mm	on	on	on	on	on	on	on	on	on	on	on
LTE B5	Bottom edge	21mm	on	on	on	on	on	on	on	on	on	on	on
LTE B7	Bottom edge	21mm	on	on	on	on	on	on	on	on	on	on	on
LTE B38	Bottom edge	21mm	on	on	on	on	on	on	on	on	on	on	on
LTE B41	Bottom edge	21mm	on	on	on	on	on	on	on	on	on	on	on
GSM 1900	Top edge	16mm	on	on	on	on	on	on	on	on	on	on	on
WCDMA B2	Top edge	16mm	on	on	on	on	on	on	on	on	on	on	on
WCDMA B4	Top edge	16mm	on	on	on	on	on	on	on	on	on	on	on
WCDMA B5	Top edge	16mm	on	on	on	on	on	on	on	on	on	on	on
LTE B2	Top edge	16mm	on	on	on	on	on	on	on	on	on	on	on
LTE B4	Top edge	16mm	on	on	on	on	on	on	on	on	on	on	on
LTE B5	Top edge	16mm	on	on	on	on	on	on	on	on	on	on	on
LTE B7	Top edge	16mm	on	on	on	on	on	on	on	on	on	on	on
LTE B38	Top edge	16mm	on	on	on	on	on	on	on	on	on	on	on

Conclusion: It can be ensured that the proximity sensor can be valid triggered for the DUT tilt coverage exposure condition.

Summary additional SAR test Plan for Proximity sensor power reduction

For Body SAR compliance, the device uses proximity sensor power reduction for some frequency bands of Low Antenna and test positions. To ensure all production units are compliant, the smallest separation distance determined by the sensor triggering and sensor coverage for normal and tilt positions for each applicable side and top triggering conditions, minus 1 mm, is used as the test separation distance for SAR testing. These SAR tests are included in addition to the SAR tests for the device touching the SAR phantom with reduced power.



Low Antenna			Power Reduction Level Amount (dBm)										
Power Reduction Scenario	Power Level	Receiver/Sensor Mode	GSM850	GSM1900	UMTS B2	UMTS B4	UMTS B5	LTE B2	LTE B4	LTE B5	LTE B7	LTE B38	LTE B41
Full power	Full power	Receiver off+Sensor off	33.50	30.50	25.00	25.00	25.00	25.00	25.00	25.00	24.00	25.00	24.00
		DSI1 Receiver on	0.00	0.00	1.00	1.00	1.00	1.00	0.00	0.00	0.50	0.00	0.00
		DSI2 Receiver off+Sensor off	0.00	0.00	0.00	0.00	0.00	0.00	0.00	0.00	0.00	0.00	0.00
		DSI4 Receiver off+Sensor on	0.00	0.00	4.50	4.40	1.00	4.50	4.00	0.50	4.00	2.50	1.00
Standalone	Full power	DSI1 Receiver on	0.00	0.00	1.00	1.00	1.00	0.00	0.00	0.50	0.00	0.00	0.00
		DSI2 Receiver off+Sensor off	0.00	0.00	0.00	0.00	0.00	0.00	0.00	0.00	0.00	0.00	0.00
		DSI4 Receiver off+Sensor on	0.00	0.00	4.50	4.40	1.00	4.50	4.00	0.50	4.00	2.50	1.00
		DSI1 Receiver on	0.00	0.00	1.00	1.00	1.00	0.00	0.00	0.50	0.00	0.00	0.00
Simultaneous	Wi-Fi on	DSI2 Receiver off+Sensor off	0.00	0.00	0.00	0.00	0.00	0.00	0.00	0.00	0.00	0.00	0.00
		DSI4 Receiver off+Sensor on	0.00	0.00	4.50	4.40	1.00	4.50	4.00	0.50	4.00	2.50	1.00
		DSI1 Receiver on	0.00	0.00	1.00	1.00	1.00	0.00	0.00	0.50	0.00	0.00	0.00
		DSI2 Receiver off+Sensor off	0.00	0.00	0.00	0.00	0.00	0.00	0.00	0.00	0.00	0.00	0.00

Upper Antenna			Power Reduction Level Amount (dBm)										
Power Reduction Scenario	Power Level	Receiver/Sensor Mode	GSM850	GSM1900	UMTS B2	UMTS B4	UMTS B5	LTE B2	LTE B4	LTE B5	LTE B7	LTE B38	LTE B41
Full power	Full power	Receiver off+Sensor off	33.50	30.50	25.00	24.00	26.00	24.00	23.00	25.00	24.00	25.00	24.00
		DSI1 Receiver on	1.00	4.00	5.50	7.00	1.00	6.00	6.50	2.50	6.00	5.00	4.00
		DSI2 Receiver off+Sensor off	0.00	0.00	0.00	0.00	0.00	0.00	0.00	0.00	0.00	0.00	0.00
		DSI4 Receiver off+Sensor on	0.00	3.50	6.50	5.00	1.00	4.50	3.50	0.50	3.50	1.00	0.00
Standalone	Full power	DSI1 Receiver on	1.00	4.00	5.50	7.00	1.00	6.00	6.50	2.50	6.00	5.00	4.00
		DSI2 Receiver off+Sensor off	0.00	0.00	0.00	0.00	0.00	0.00	0.00	0.00	0.00	0.00	0.00
		DSI4 Receiver off+Sensor on	0.00	3.50	6.50	5.00	1.00	4.50	3.50	0.50	3.50	1.00	0.00
		DSI1 Receiver on	1.00	4.00	5.50	7.00	1.00	6.00	6.50	2.50	6.00	5.00	4.00
Simultaneous	Wi-Fi on	DSI2 Receiver off+Sensor off	0.00	0.00	0.00	0.00	0.00	0.00	0.00	0.00	0.00	0.00	0.00
		DSI4 Receiver off+Sensor on	0.00	3.50	6.50	5.00	1.00	4.50	3.50	0.50	3.50	1.00	0.00
		DSI1 Receiver on	1.00	4.00	5.50	7.00	1.00	6.00	6.50	2.50	6.00	5.00	4.00
		DSI2 Receiver off+Sensor off	0.00	0.00	0.00	0.00	0.00	0.00	0.00	0.00	0.00	0.00	0.00

Wi-Fi Antenna		Power Reduction Level Amount (dB)									
Power Reduction Scenario	Receiver Mode	WiFi 2.4G 11b	WiFi 2.4G 11g	WiFi 2.4G 11n HT20	WiFi 5G 11a	WiFi 5G 11n HT20	WiFi 5G 11n HT40	WiFi 5G 802.11ac -VHT20	WiFi 5G 802.11ac -VHT40	WiFi 5G 802.11ac -VHT80	WiFi 5G 802.11ac -VHT80
Full power	off	18.50	15.50	14.50	16.50	16.50	15.50	16.50	15.50	13.50	13.50
	on	2.00	0.00	0.00	0.00	0.00	0.00	0.00	0.00	0.00	0.00
Standalone	off	0.00	0.00	0.00	1.00	1.00	1.00	1.00	1.00	1.00	0.00
	on	2.00	0.00	0.00	0.00	0.00	0.00	0.00	0.00	0.00	0.00
Simultaneous with 2G&3G&4G	off	0.00	0.00	0.00	1.00	1.00	1.00	1.00	1.00	1.00	0.00
	on	2.00	0.00	0.00	0.00	0.00	0.00	0.00	0.00	0.00	0.00

6 SAR Measurements System Configuration

6.1 SAR Measurement Set-up

The DASY system for performing compliance tests consists of the following items:

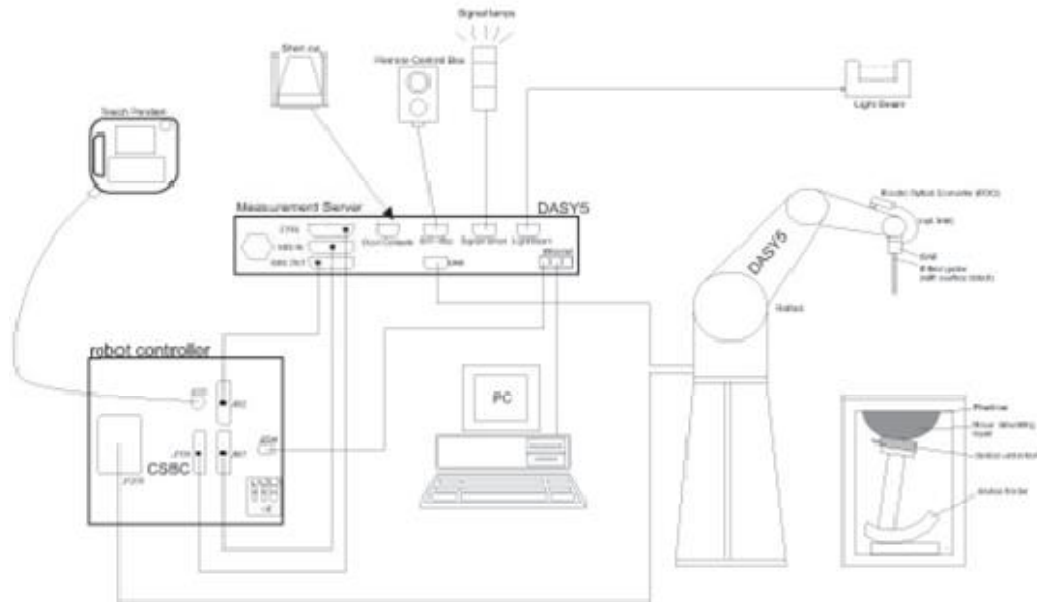

- A standard high precision 6-axis robot with controller, teach pendant and software. An arm extension for accommodating the data acquisition electronics (DAE).
- An isotropic Field probe optimized and calibrated for the targeted measurement.
- A data acquisition electronics (DAE) which performs the signal amplification, signal multiplexing, AD-conversion, offset measurements, mechanical surface detection, collision detection, etc. The unit is battery powered with standard or rechargeable batteries. The signal is optically transmitted to the EOC.
- The Electro-optical converter (EOC) performs the conversion from optical to electrical signals for the digital communication to the DAE. To use optical surface detection, a special version of the EOC is required. The EOC signal is transmitted to the measurement server.
- The function of the measurement server is to perform the time critical tasks such as signal filtering, control of the robot operation and fast movement interrupts.
- The Light Beam used is for probe alignment. This improves the (absolute) accuracy of the probe positioning.
- A computer running WinXP or Win7 and the DASY software.
- Remote control and teach pendant as well as additional circuitry for robot safety such as warning lamps, etc.
- The phantom, the device holder and other accessories according to the targeted measurement.

6.2 DASY5 E-field Probe System

The SAR measurements were conducted with the dosimetric probe EX3DV4 (manufactured by SPEAG), designed in the classical triangular configuration and optimized for dosimetric evaluation.

EX3DV4 Probe Specification

Construction	Symmetrical design with triangular core Built-in shielding against static charges PEEK enclosure material (resistant to organic solvents, e.g., DGBE)
Calibration	ISO/IEC 17025 calibration service available
Frequency	10 MHz to > 6 GHz Linearity: ± 0.2 dB (30 MHz to 6 GHz)
Directivity	± 0.3 dB in HSL (rotation around probe axis) ± 0.5 dB in tissue material (rotation normal to probe axis)
Dynamic Range	10 μ W/g to > 100 mW/g Linearity: ± 0.2 dB (noise: typically < 1 μ W/g)
Dimensions	Overall length: 330 mm (Tip: 20 mm) Tip diameter: 2.5 mm (Body: 12 mm) Typical distance from probe tip to dipole centers: 1 mm
Application	High precision dosimetric measurements in any exposure Scenario (e.g., very strong gradient fields). Only probe which enables compliance testing for frequencies up to 6 GHz with precision of better 30%.



E-field Probe Calibration

Each probe is calibrated according to a dosimetric assessment procedure with accuracy better than $\pm 10\%$. The spherical isotropy was evaluated and found to be better than ± 0.25 dB. The sensitivity parameters (NormX, NormY, NormZ), the diode compression parameter (DCP) and the conversion factor (ConvF) of the probe are tested.

The free space E-field from amplified probe outputs is determined in a test chamber. This is performed in a TEM cell for frequencies below 1 GHz, and in a wave guide above 1 GHz for free space. For the free space calibration, the probe is placed in the volumetric center of the cavity and at the proper orientation with the field. The probe is then rotated 360 degrees.

E-field temperature correlation calibration is performed in a flat phantom filled with the appropriate simulated brain tissue. The measured free space E-field in the medium correlates to temperature rise in a dielectric medium. For temperature correlation calibration a RF transparent thermistor-based temperature probe is used in conjunction with the E-field probe.



$$\text{SAR} = C \Delta T / \Delta t$$

Where: Δt = Exposure time (30 seconds),
 C = Heat capacity of tissue (brain or muscle),
 ΔT = Temperature increase due to RF exposure.

Or

$$\text{SAR} = |E|^2 \sigma / \rho$$

Where: σ = Simulated tissue conductivity,
 ρ = Tissue density (kg/m^3).

6.3 SAR Measurement Procedure

Power Reference Measurement

The Power Reference Measurement and Power Drift Measurements are for monitoring the power drift of the device under test in the batch process. The minimum distance of probe sensors to surface determines the closest measurement point to phantom surface. This distance cannot be smaller than the distance of sensor calibration points to probe tip as defined in the probe properties.

Area Scan

The area scan is used as a fast scan in two dimensions to find the area of high field values, before doing a fine measurement around the hot spot. The sophisticated interpolation routines implemented in DASY software can find the maximum found in the scanned area, within a range of the global maximum. The range (in dB) is specified in the standards for compliance testing. For example, a 2 dB range is required in IEEE standard 1528 and IEC 62209 standards, whereby 3 dB is a requirement when compliance is assessed in accordance with the ARIB standard (Japan), if only one zoom scan follows the area scan, then only the absolute maximum will be taken as reference. For cases where multiple maximums are detected, the number of zoom scans has to be increased accordingly.

Area scan parameters extracted from FCC KDB 865664 D01 SAR measurement 100 MHz to 6 GHz.

	≤3 GHz	> 3 GHz
Maximum distance from closest measurement point (geometric center of probe sensors) to phantom surface	5 ± 1 mm	$\frac{1}{2} \cdot \delta \cdot \ln(2) \pm 0.5$ mm
Maximum probe angle from probe axis to phantom surface normal at the measurement location	30° ± 1°	20° ± 1°
Maximum area scan spatial resolution: Δx_{Area} , Δy_{Area}	≤ 2 GHz: ≤ 15 mm 2 – 3 GHz: ≤ 12 mm	3 – 4 GHz: ≤ 12 mm 4 – 6 GHz: ≤ 10 mm
	When the x or y dimension of the test device, in the measurement plane orientation, is smaller than the above, the measurement resolution must be ≤ the corresponding x or y dimension of the test device with at least one measurement point on the test device.	

Zoom Scan

Zoom scans are used to assess the peak spatial SAR values within a cubic averaging volume containing 1 gram and 10 gram of simulated tissue. The zoom scan measures points (refer to table below) within a cube whose base faces are centered on the maxima found in a preceding area scan job within the same procedure. When the measurement is done, the zoom scan evaluates the averaged SAR for 1 gram and 10 gram and displays these values next to the job's label.

Zoom scan parameters extracted from FCC KDB 865664 D01 SAR measurement 100 MHz to 6 GHz.

		≤3GHz	> 3 GHz
Maximum zoom scan spatial resolution: $\Delta x_{zoom} \Delta y_{zoom}$		≤2GHz: ≤8mm 2 – 3GHz: ≤5mm*	3 – 4GHz: ≤5mm* 4 – 6GHz: ≤4mm*
Maximum zoom scan spatial resolution, normal to phantom surface	Uniform grid: $\Delta z_{zoom}(n)$	≤5mm	3 – 4GHz: ≤4mm 4 – 5GHz: ≤3mm 5 – 6GHz: ≤2mm
	Graded grid $\Delta z_{zoom}(1)$: between 1 st two points closest to phantom surface	≤4mm	3 – 4GHz: ≤3mm 4 – 5GHz: ≤2.5mm 5 – 6GHz: ≤2mm
	$\Delta z_{zoom}(n > 1)$: between subsequent points	≤1.5• $\Delta z_{zoom}(n-1)$	
Minimum zoom scan volume	X, y, z	≥30mm	3 – 4GHz: ≥28mm 4 – 5GHz: ≥25mm 5 – 6GHz: ≥22mm
<p>Note: δ is the penetration depth of a plane-wave at normal incidence to the tissue medium; see draft standard IEEE P1528-2011 for details.</p> <p>* When zoom scan is required and the <u>reported</u> SAR from the <i>area scan based 1-g SAR estimation</i> procedures of KDB 447498 is ≤ 1.4W/kg, ≤8mm, ≤7mm and ≤5mm zoom scan resolution may be applied, respectively, for 2GHz to 3GHz, 3GHz to 4GHz and 4GHz to 6GHz.</p>			

Volume Scan Procedures

The volume scan is used to assess overlapping SAR distributions for antennas transmitting in different frequency bands. It is equivalent to an oversized zoom scan used in standalone measurements. The measurement volume will be used to enclose all the simultaneous transmitting antennas. For antennas transmitting simultaneously in different frequency bands, the volume scan is measured separately in each frequency band. In order to sum correctly to compute the 1g aggregate SAR, the EUT remain in the same test position for all measurements and all volume scan use the same spatial resolution and grid spacing. When all volume scan were completed, the software, SEMCAD postprocessor can combine and subsequently superpose these measurement data to calculating the multiband SAR.

Power Drift Monitoring

All SAR testing is under the EUT install full charged battery and transmit maximum output power. In DASY measurement software, the power reference measurement and power drift measurement procedures are used for monitoring the power drift of EUT during SAR test. Both these procedures measure the field at a specified reference position before and after the SAR testing. The software will calculate the field difference in dB. If the power drifts more than 5%, the SAR will be retested.



7 Test Equipment

Name of Equipment	Manufacturer	Type/Model	Serial Number	Last Cal.	Cal. Due Date
Network analyzer	Agilent	E5071B	MY42404014	2021-05-15	2022-05-14
Dielectric Probe Kit	Agilent	85070E	US44020115	/	/
Power meter	Agilent	E4417A	GB41291714	2021-05-15	2022-05-14
Power sensor	Agilent	N8481H	MY50350004	2021-05-15	2022-05-14
Power sensor	Agilent	E9327A	US40441622	2021-05-15	2022-05-14
Dual directional coupler	Agilent	778D-012	50519	/	/
Dual directional coupler	Agilent	777D	50146	/	/
Dual directional coupler	UCL	UCL-DDC0 56G-S	20010600118	/	/
Amplifier	INDEXSAR	TPA-005060 G01	13030502	2021-05-15	2022-05-14
Wireless communication tester	Anritsu	MT8820C	6201342015	2021-12-12	2022-12-11
Wireless communication tester	Key sight	E5515C	MY48360988	2021-12-12	2022-12-11
Wideband radio communication tester	R&S	CMW 500	113645	2021-05-15	2022-05-14
Base Station Simulator	R&S	CMW270	100673	2021-05-15	2022-05-14
E-field Probe	SPEAG	EX3DV4	7543	2021-12-28	2022-12-28
E-field Probe	SPEAG	EX3DV4	3677	2021-08-12	2022-08-11
DAE	SPEAG	DAE4	1648	2021-05-17	2022-05-16
DAE	SPEAG	DAE4	1692	2021-10-04	2022-10-03
Validation Kit 835MHz	SPEAG	D835V2	4d020	2020-08-28	2023-08-27
Validation Kit 1750MHz	SPEAG	D1750V2	1033	2020-02-25	2023-02-24
Validation Kit 1900MHz	SPEAG	D1900V2	5d060	2020-08-27	2023-08-26
Validation Kit 2450MHz	SPEAG	D2450V2	786	2020-08-27	2023-08-26
Validation Kit 2600MHz	SPEAG	D2600V2	1025	2021-04-23	2024-04-22
Validation Kit 5GHz	SPEAG	D5GHzV2	1151	2020-02-27	2023-02-26
Temperature Probe	Tianjin jinming	JM222	381	2021-05-15	2022-05-14
Softwarefor Tissue	Agilent	85070	/	/	/
SAR Lab 1					
Twin SAM Phantom	SPEAG	SAM1	1667	/	/
Twin SAM Phantom	SPEAG	SAM2	1666	/	/
Hygrothermograph	Anymetr	HTC - 1	TY2020A003	2021-05-15	2022-05-14
TX90 XL	SPEAG	Staubli TX90 XL	/	/	/



Software for Test	SPEAG	DASY52	52.10.4.1527	/	/
SAR Lab 2					
Twin SAM Phantom	SPEAG	SAM1	1534	/	/
Twin SAM Phantom	SPEAG	SAM2	1524	/	/
Hygrothermograph	Anymetr	HTC - 1	TY2020A001	2021-05-15	2022-05-14
TX90 XL	SPEAG	Staubli TX90 XL	/	/	/
Software for Test	SPEAG	DASY52	52.10.4.1527	/	/

8 Tissue Dielectric Parameter Measurements & System Verification

8.1 Tissue Verification

The temperature of the tissue-equivalent medium used during measurement must also be within 18°C to 25°C and within $\pm 2^\circ\text{C}$ of the temperature when the tissue parameters are characterized. The dielectric parameters must be measured before the tissue-equivalent medium is used in a series of SAR measurements. The parameters should be re-measured after each 24 hours of use; or earlier if the dielectric parameters can become out of tolerance.

Target values

Frequency (MHz)	ϵ_r	$\sigma(\text{s/m})$
835	41.5	0.90
1750	40.1	1.37
1900	40.0	1.40
2450	39.2	1.80
2600	39.0	1.96
Frequency (MHz)	ϵ_r	$\sigma(\text{s/m})$
5250	35.9	4.71
5600	35.5	5.07
5750	35.4	5.22

Measurements results

Frequency (MHz)	Test Date	Temp °C	Measured Dielectric Parameters		Target Dielectric Parameters		Limit (Within ±5%)	
			ϵ_r	σ (s/m)	ϵ_r	σ (s/m)	Dev ϵ_r (%)	Dev σ (%)
835	2022/3/3	21.5	41.5	0.89	41.5	0.90	0.00	-1.11
	2022/3/7	21.5	41.1	0.87	41.5	0.90	-0.96	-3.33
	2022/2/28	21.5	41.4	0.89	41.5	0.90	-0.24	-1.11
1750	2022/3/4	21.5	40.5	1.35	40.1	1.37	1.00	-1.46
	2022/3/8	21.5	40.2	1.34	40.1	1.37	0.25	-2.19
	2022/3/9	21.5	40.0	1.33	40.1	1.37	-0.25	-2.92
1900	2022/3/5	21.5	40.3	1.41	40.0	1.40	0.75	0.71
	2022/3/10	21.5	40.2	1.42	40.0	1.40	0.50	1.43
	2022/3/11	21.5	40.5	1.34	40.0	1.40	1.25	-4.29
2450	2022/3/6	21.5	38.4	1.82	39.2	1.80	-2.04	1.11
2600	2022/3/1	21.5	38.1	2.01	39.0	1.96	-2.31	2.55
	2022/3/12	21.5	38.4	1.96	39.0	1.96	-1.54	0.00
	2022/3/13	21.5	38.5	1.96	39.0	1.96	-1.28	0.00
	2022/3/14	21.5	38.2	2.01	39.0	1.96	-2.05	2.55
	2022/3/11	21.5	38.4	1.95	39.0	1.96	-1.54	-0.51
5250	2022/3/6	21.5	35.5	4.82	35.9	4.71	-1.11	2.34
	2022/3/13	21.5	35.6	4.83	35.9	4.71	-0.84	2.55
5600	2022/3/14	21.5	34.1	5.22	35.5	5.07	-3.94	2.96
5750	2022/3/15	21.5	34.6	5.22	35.4	5.22	-2.26	0.00
	2022/3/15	21.5	34.5	5.21	35.4	5.22	0.00	-1.11

Note: The depth of tissue-equivalent liquid in a phantom must be ≥ 15.0 cm for SAR measurements ≤ 3 GHz and ≥ 10.0 cm for measurements > 3 GHz.

8.2 System Performance Check

The manufacturer calibrates the probes annually. Dielectric parameters of the tissue simulates were measured using the dielectric probe kit and the network analyzer. A system check measurement for every day was made following the determination of the dielectric parameters of the Tissue simulates, using the dipole validation kit. The dipole antenna was placed under the flat section of the twin SAM phantom.

System check is performed regularly on all frequency bands where tests are performed with the DASY system.

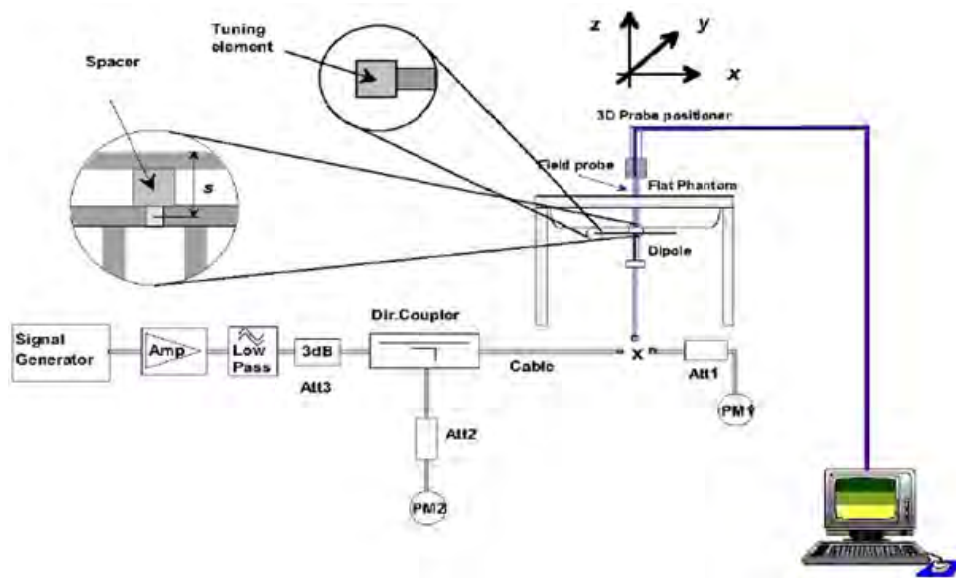

Picture 1 System Performance Check setup



Picture 2 Setup Photo

**Justification for Extended SAR Dipole Calibrations**

Usage of SAR dipoles calibrated less than 3 years ago but more than 1 year ago were confirmed in maintaining return loss (< -20 dB, within 20% of prior calibration) and impedance (within 5 ohm from prior calibration) requirements per extended calibrations in KDB 865664 D01:

Dipole		Date of Measurement	Return Loss(dB)	Δ %	Impedance (Ω)	$\Delta\Omega$
Dipole D835V2 SN: 4d020	Head	8/28/2020	-26.2	/	54.8	/
	Liquid	8/27/2021	-26.5	1.1	55.2	0.4
Dipole D1750V2 SN: 1033	Head	2/25/2020	-38.3	/	48.8	/
	Liquid	2/26/2021	-40.0	4.4	49.9	1.1
Dipole D1900V2 SN: 5d060	Head	8/27/2020	-23.3	/	52.5	/
	Liquid	8/26/2021	-23.0	-1.3	51.9	-0.6
Dipole D2450V2 SN: 786	Head	8/27/2020	-26.9	/	54.5	/
	Liquid	8/26/2021	-27.1	0.7	53.8	-0.7
Dipole D5GHzV2 SN: 1151 (5250MHz)	Head Liquid	2/27/2020	-23.4	/	52.4	/
		2/26/2021	-23.8	1.7	50.0	-2.4
		2/25/2022	-23.9	0.4	49.3	-0.7
Dipole D5GHzV2 SN: 1151 (5600MHz)	Head Liquid	2/27/2020	-22.6	/	52.4	/
		2/26/2021	-21.5	-4.9	50.0	-2.4
		2/25/2022	-20.9	-2.8	49.3	-0.7
Dipole D5GHzV2 SN: 1151 (5750MHz)	Head Liquid	2/27/2020	-25.0	/	55.9	/
		2/26/2021	-26.8	-1.8	52.5	-3.4
		2/25/2022	-27.1	1.1	52.1	-0.4



System Check results

Frequency (MHz)	Test Date	Temp °C	250mW Measured SAR _{1g} (W/kg)	1W Normalized SAR _{1g} (W/kg)	1W Target SAR _{1g} (W/kg)	Δ % (Limit ±10%)	Plot No.
835	2022/3/3	21.5	2.44	9.76	9.65	1.14	1
	2022/3/7	21.5	2.46	9.84	9.65	1.97	2
	2022/2/28	21.5	2.44	9.76	9.65	1.14	3
1750	2022/3/4	21.5	8.95	35.80	35.90	-0.28	4
	2022/3/8	21.5	9.11	36.44	35.90	1.50	5
	2022/3/9	21.5	8.92	35.68	35.90	-0.61	6
1900	2022/3/5	21.5	9.88	39.52	39.50	0.05	7
	2022/3/10	21.5	9.85	39.40	39.50	-0.25	8
	2022/3/11	21.5	10.50	42.00	39.50	6.33	9
2450	2022/3/6	21.5	13.20	52.80	52.30	0.96	10
2600	2022/3/1	21.5	13.90	55.60	56.10	-0.89	11
	2022/3/12	21.5	13.88	55.52	56.10	-1.03	12
	2022/3/13	21.5	13.94	55.76	56.10	-0.61	13
	2022/3/14	21.5	13.90	55.60	56.10	-0.89	14
	2022/3/11	21.5	13.94	55.76	56.10	-0.61	15
Frequency (MHz)	Test Date	Temp °C	100mW Measured SAR _{1g} (W/kg)	1W Normalized SAR _{1g} (W/kg)	1W Target SAR _{1g} (W/kg)	Δ % (Limit ±10%)	Plot No.
5250	2022/3/6	21.5	7.87	78.70	78.00	0.90	16
	2022/3/13	21.5	7.87	78.70	78.00	0.90	17
5600	2022/3/14	21.5	7.67	76.70	80.50	-4.72	18
5750	2022/3/15	21.5	7.66	76.60	77.40	-1.03	19
	2022/3/15	21.5	7.66	76.60	77.40	-1.03	20
Note: Target Values used derive from the calibration certificate Data Storage and Evaluation.							

8.3 SAR System Validation

Per FCC KDB 865664 D02v01, SAR system verification is required to confirm measurement accuracy. The SAR systems (including SAR probes, system components and software versions) used for this device were validated against its performance specifications prior to the SAR measurements. Reference dipoles are used with the required tissue-equivalent media for system validation, according to the procedures outlined in FCC KDB 865664 D01 and IEEE 1528-2013. Since SAR probe calibrations are frequency dependent, each probe calibration point must be validated at a frequency within the valid frequency range of the probe calibration point, using the system that normally operates with the probe for routine SAR measurements and according to the required tissue-equivalent media.

A tabulated summary of the system validation status, measurement frequencies, SAR probes, calibrated signal type(s) and tissue dielectric parameters has been included.

Frequency [MHz]	Date	Probe SN	Probe Type	Probe Cal Point		PERM (Er)	COND (Σ)	CW Validation		
								Sensitivity	Probe Linearity	Probe Isotropy
835	12/28/2021	7543	EX3DV4	835	Head	41.5	0.90	PASS	PASS	PASS
1750	12/28/2021	7543	EX3DV4	1750	Head	40.1	1.37	PASS	PASS	PASS
1900	12/28/2021	7543	EX3DV4	1900	Head	40.0	1.40	PASS	PASS	PASS
2450	12/28/2021	7543	EX3DV4	2450	Head	39.2	1.80	PASS	PASS	PASS
2600	12/28/2021	7543	EX3DV4	2600	Head	39.0	1.96	PASS	PASS	PASS
5250	12/28/2021	7543	EX3DV4	5250	Head	35.9	4.71	PASS	PASS	PASS
5600	12/28/2021	7543	EX3DV4	5600	Head	35.5	5.07	PASS	PASS	PASS
5750	12/28/2021	7543	EX3DV4	5750	Head	35.4	5.22	PASS	PASS	PASS

Frequency [MHz]	Date	Probe SN	Probe Type	Probe Cal Point		PERM (Er)	COND (Σ)	CW Validation		
								Sensitivity	Probe Linearity	Probe Isotropy
835	8/12/2021	3677	EX3DV4	835	Head	41.5	0.90	PASS	PASS	PASS
2600	8/12/2021	3677	EX3DV4	2600	Head	39.0	1.96	PASS	PASS	PASS
5250	8/12/2021	3677	EX3DV4	5250	Head	35.9	4.71	PASS	PASS	PASS
5600	8/12/2021	3677	EX3DV4	5600	Head	35.5	5.07	PASS	PASS	PASS
5750	8/12/2021	3677	EX3DV4	5750	Head	35.4	5.22	PASS	PASS	PASS

NOTE: While the probes have been calibrated for both CW and modulated signals, all measurements were performed using communication systems calibrated for CW signals only. Modulations in the table above represent test configurations for which the measurement system has been validated per FCC KDB Publication 865664D01v01 for scenarios when CW probe calibrations are used with other signal types. SAR systems were validated for modulated signals with a periodic duty cycle, such as GMSK, or with a high peak to average ratio (>5dB), such as OFDM according to KDB 865664.

9 Normal and Maximum Output Power

KDB 447498 D01 at the maximum rated output power and within the tune-up tolerance range specified for the product, but not more than 2 dB lower than the maximum tune-up tolerance limit.

9.1 GSM Mode

Low Antenna

GSM 850 Full power& DSI 1& DSI 2& DSI 4		Burst-Averaged output power(dBm)				Division Factors	Frame-Averaged output power(dBm)			
		Tune-up	Channel/Frequency(MHz)				Tune-up	Channel/Frequency(MHz)		
		MAX	128 /824.2	190 /836.6	251 /848.8		MAX	128 /824.2	190 /836.6	251 /848.8
GSM	CS	33.50	33.01	33.07	33.14	9.03	24.47	23.98	24.04	24.11
GPRS/ EGPRS (GMSK)	1 Tx Slot	33.50	32.74	33.05	32.93	9.03	24.47	23.71	24.02	23.90
	2 Tx Slots	32.00	31.12	31.70	31.64	6.02	25.98	25.10	25.68	25.62
	3 Tx Slots	30.00	28.97	29.28	29.27	4.26	25.74	24.71	25.02	25.01
	4 Tx Slots	29.00	27.74	27.95	27.83	3.01	25.99	24.73	24.94	24.82
EGPRS (8PSK)	1 Tx Slot	28.00	26.01	26.07	26.14	9.03	18.97	16.98	17.04	17.11
	2 Tx Slots	26.50	24.87	25.05	25.06	6.02	20.48	18.85	19.03	19.04
	3 Tx Slots	24.50	23.97	24.17	24.17	4.26	20.24	19.71	19.91	19.91
	4 Tx Slots	23.50	22.95	23.13	23.14	3.01	20.49	19.94	20.12	20.13

Notes: The worst-case configuration and mode for SAR testing is determined to be as follows:

1. Standalone: GSM 850 GMSK (GPRS) mode with 2 time slots for Max power, based on the output power measurements above.

GSM 1900 Full power& DSI 1& DSI 2& DSI 4		Burst-Averaged output power(dBm)				Division Factors	Frame-Averaged output power(dBm)			
		Tune-up	Channel/Frequency(MHz)				Tune-up	Channel/Frequency(MHz)		
		MAX	512 /1850.2	661 /1880	810 /1909.8		MAX	512 /1850.2	661 /1880	810 /1909.8
GSM	CS	30.50	30.01	29.93	29.76	9.03	21.47	20.98	20.90	20.73
GPRS/ EGPRS (GMSK)	1 Tx Slot	30.50	29.87	29.94	29.71	9.03	21.47	20.84	20.91	20.68
	2 Tx Slots	29.00	28.41	28.48	28.38	6.02	22.98	22.39	22.46	22.36
	3 Tx Slots	27.00	26.66	26.82	26.61	4.26	22.74	22.40	22.56	22.35
	4 Tx Slots	26.00	25.52	25.56	25.51	3.01	22.99	22.51	22.55	22.50
EGPRS (8PSK)	1 Tx Slot	27.00	25.97	26.16	26.07	9.03	17.97	16.94	17.13	17.04
	2 Tx Slots	25.50	25.01	25.04	25.06	6.02	19.48	18.99	19.02	19.04
	3 Tx Slots	23.50	23.18	23.13	23.07	4.26	19.24	18.92	18.87	18.81
	4 Tx Slots	22.50	22.19	22.13	22.27	3.01	19.49	19.18	19.12	19.26

Notes: The worst-case configuration and mode for SAR testing is determined to be as follows:

1. Standalone: GSM 1900 GMSK (GPRS) mode with 2 time slots for Max power, based on the output power measurements above.



Upper Antenna

GSM 850 DSI 1		Burst-Averaged output power(dBm)				Division Factors	Frame-Averaged output power(dBm)			
		Tune-up	Channel/Frequency(MHz)				Tune-up	Channel/Frequency(MHz)		
		MAX	128 /824.2	190 /836.6	251 /848.8		MAX	128 /824.2	190 /836.6	251 /848.8
GSM	CS	32.50	31.31	31.52	31.57	9.03	23.47	22.28	22.49	22.54
GPRS/ EGPRS (GMSK)	1 Tx Slot	32.50	31.03	31.38	31.36	9.03	23.47	22.00	22.35	22.33
	2 Tx Slots	31.00	29.82	30.02	30.12	6.02	24.98	23.80	24.00	24.10
	3 Tx Slots	29.00	28.08	28.34	28.33	4.26	24.74	23.82	24.08	24.07
	4 Tx Slots	28.00	26.89	27.05	27.02	3.01	24.99	23.88	24.04	24.01
EGPRS (8PSK)	1 Tx Slot	28.00	26.02	26.12	26.13	9.03	18.97	16.99	17.09	17.10
	2 Tx Slots	26.50	24.94	24.97	24.87	6.02	20.48	18.92	18.95	18.85
	3 Tx Slots	24.50	23.86	24.14	24.01	4.26	20.24	19.60	19.88	19.75
	4 Tx Slots	23.50	22.97	22.90	22.92	3.01	20.49	19.96	19.89	19.91

Notes: The worst-case configuration and mode for SAR testing is determined to be as follows:

1. Standalone: GSM 850 GMSK (GPRS) mode with 2 time slots for Max power, based on the output power measurements above.

GSM 850 Full power& DSI 2& DSI 4		Burst-Averaged output power(dBm)				Division Factors	Frame-Averaged output power(dBm)			
		Tune-up	Channel/Frequency(MHz)				Tune-up	Channel/Frequency(MHz)		
		MAX	128 /824.2	190 /836.6	251 /848.8		MAX	128 /824.2	190 /836.6	251 /848.8
GSM	CS	33.50	32.51	32.48	32.54	9.03	24.47	23.48	23.45	23.51
GPRS/ EGPRS (GMSK)	1 Tx Slot	33.50	32.32	32.51	32.43	9.03	24.47	23.29	23.48	23.40
	2 Tx Slots	32.00	30.87	31.40	31.23	6.02	25.98	24.85	25.38	25.21
	3 Tx Slots	30.00	28.84	29.13	29.14	4.26	25.74	24.58	24.87	24.88
	4 Tx Slots	29.00	27.35	27.52	27.45	3.01	25.99	24.34	24.51	24.44
EGPRS (8PSK)	1 Tx Slot	28.00	26.02	26.12	26.13	9.03	18.97	16.99	17.09	17.10
	2 Tx Slots	26.50	24.94	24.97	24.87	6.02	20.48	18.92	18.95	18.85
	3 Tx Slots	24.50	23.86	24.14	24.01	4.26	20.24	19.60	19.88	19.75
	4 Tx Slots	23.50	22.97	22.90	22.92	3.01	20.49	19.96	19.89	19.91

Notes: The worst-case configuration and mode for SAR testing is determined to be as follows:

1. Standalone: GSM 850 GMSK (GPRS) mode with 2 time slots for Max power, based on the output power measurements above.

GSM 1900 DSI 1		Burst-Averaged output power(dBm)				Division Factors	Frame-Averaged output power(dBm)			
		Tune-up	Channel/Frequency(MHz)				Tune-up	Channel/Frequency(MHz)		
		MAX	512 /1850.2	661 /1880	810 /1909.8		MAX	512 /1850.2	661 /1880	810 /1909.8
GSM	CS	26.50	25.67	25.66	25.53	9.03	17.47	16.64	16.63	16.50
GPRS/ EGPRS (GMSK)	1 Tx Slot	26.50	25.63	25.71	25.52	9.03	17.47	16.60	16.68	16.49
	2 Tx Slots	25.00	24.33	24.43	24.24	6.02	18.98	18.31	18.41	18.22
	3 Tx Slots	23.00	22.84	22.83	22.55	4.26	18.74	18.58	18.57	18.29
	4 Tx Slots	22.00	21.69	21.75	21.52	3.01	18.99	18.68	18.74	18.51
EGPRS (8PSK)	1 Tx Slot	27.00	26.11	26.17	25.97	9.03	17.97	17.08	17.14	16.94
	2 Tx Slots	25.50	25.17	25.07	25.16	6.02	19.48	19.15	19.05	19.14
	3 Tx Slots	23.50	23.14	23.41	23.27	4.26	19.24	18.88	19.15	19.01
	4 Tx Slots	22.50	22.44	22.23	22.49	3.01	19.49	19.43	19.22	19.48

Notes: The worst-case configuration and mode for SAR testing is determined to be as follows:

1. Standalone: GSM 1900 GMSK (GPRS) mode with 4 time slots for Max power, based on the output power measurements above.

GSM 1900 Full power& DSI 2		Burst-Averaged output power(dBm)				Division Factors	Frame-Averaged output power(dBm)			
		Tune-up	Channel/Frequency(MHz)				Tune-up	Channel/Frequency(MHz)		
		MAX	512 /1850.2	661 /1880	810 /1909.8		MAX	512 /1850.2	661 /1880	810 /1909.8
GSM	CS	30.50	29.89	29.82	29.67	9.03	21.47	20.86	20.79	20.64
GPRS/ EGPRS (GMSK)	1 Tx Slot	30.50	29.78	29.63	29.62	9.03	21.47	20.75	20.60	20.59
	2 Tx Slots	29.00	28.38	28.32	28.28	6.02	22.98	22.36	22.30	22.26
	3 Tx Slots	27.00	26.72	26.65	26.62	4.26	22.74	22.46	22.39	22.36
	4 Tx Slots	26.00	25.63	25.53	25.48	3.01	22.99	22.62	22.52	22.47
EGPRS (8PSK)	1 Tx Slot	27.00	26.11	26.17	25.97	9.03	17.97	17.08	17.14	16.94
	2 Tx Slots	25.50	25.17	25.07	25.16	6.02	19.48	19.15	19.05	19.14
	3 Tx Slots	23.50	23.14	23.41	23.27	4.26	19.24	18.88	19.15	19.01
	4 Tx Slots	22.50	22.44	22.23	22.49	3.01	19.49	19.43	19.22	19.48

Notes: The worst-case configuration and mode for SAR testing is determined to be as follows:

1. Standalone: GSM 1900 GMSK (GPRS) mode with 2 time slots for Max power, based on the output power measurements above.



GSM 1900 DSI 4		Burst-Averaged output power(dBm)				Division Factors	Frame-Averaged output power(dBm)			
		Tune-up	Channel/Frequency(MHz)				Tune-up	Channel/Frequency(MHz)		
		MAX	512 /1850.2	661 /1880	810 /1909.8		MAX	512 /1850.2	661 /1880	810 /1909.8
GSM	CS	27.00	26.18	26.18	25.87	9.03	17.97	17.15	17.15	16.84
GPRS/ EGPRS (GMSK)	1 Tx Slot	27.00	25.99	26.08	25.81	9.03	17.97	16.96	17.05	16.78
	2 Tx Slots	25.50	24.67	24.68	24.63	6.02	19.48	18.65	18.66	18.61
	3 Tx Slots	23.50	23.10	23.07	23.02	4.26	19.24	18.84	18.81	18.76
	4 Tx Slots	22.50	22.07	22.06	22.00	3.01	19.49	19.06	19.05	18.99
EGPRS (8PSK)	1 Tx Slot	27.00	26.11	26.17	25.97	9.03	17.97	17.08	17.14	16.94
	2 Tx Slots	25.50	25.17	25.07	25.16	6.02	19.48	19.15	19.05	19.14
	3 Tx Slots	23.50	23.14	23.41	23.27	4.26	19.24	18.88	19.15	19.01
	4 Tx Slots	22.50	22.44	22.23	22.49	3.01	19.49	19.43	19.22	19.48

Notes: The worst-case configuration and mode for SAR testing is determined to be as follows:

1. Standalone: GSM 1900 GMSK (GPRS) mode with 4 time slots for Max power, based on the output power measurements above.



9.2 WCDMA Mode

The following tests were completed according to the test requirements outlined in the 3GPP TS34.121 specification.

WCDMA		Band II(dBm) DSI 1				Band IV(dBm) DSI 1				Band V(dBm) DSI 1&DSI 4			
Tx Channel		9262	9400	9538	Tune-up	1312	1413	1513	Tune-up	4132	4183	4233	Tune-up
Frequency(MHz)		1852.4	1880	1907.6	Limit	1712.4	1732.6	1752.6	Limit	826.4	836.6	846.6	Limit
RMC	12.2kbps	23.48	23.54	23.35	24.00	23.44	23.41	23.45	24.00	23.68	23.65	23.60	24.00
AMR	12.2kbps	23.38	23.45	23.22	24.00	23.34	23.32	23.32	24.00	23.58	23.51	23.58	24.00
HSDPA	Sub 1	22.90	22.96	22.77	23.30	22.86	22.83	22.87	23.50	22.48	22.57	22.38	22.80
	Sub 2	22.89	22.95	22.76	23.30	22.85	22.82	22.86	23.50	22.64	22.33	22.54	22.80
	Sub 3	22.38	22.44	22.25	23.00	22.34	22.31	22.35	23.00	22.18	22.25	21.94	22.50
	Sub 4	22.37	22.43	22.24	23.00	22.33	22.30	22.34	23.00	22.34	22.17	22.04	22.50
HSUPA	Sub 1	21.46	21.52	21.33	21.80	21.42	21.39	21.43	22.50	22.08	22.17	22.12	22.50
	Sub 2	21.05	21.11	20.92	21.80	21.01	20.98	21.02	22.00	20.60	20.79	20.46	21.00
	Sub 3	22.03	22.10	21.91	22.50	21.99	21.97	22.01	23.00	21.66	21.59	21.60	22.00
	Sub 4	20.42	20.49	20.30	21.00	20.38	20.36	20.40	22.00	20.70	20.61	20.70	21.50
	Sub 5	22.01	22.08	21.89	22.50	21.97	21.95	21.99	23.00	22.22	22.13	21.98	22.50
DC-HSDPA	Sub 1	22.82	22.90	22.69	23.00	22.78	22.77	22.79	23.50	22.42	22.59	22.36	23.00
	Sub 2	22.81	22.89	22.68	23.00	22.77	22.76	22.78	23.50	22.64	22.29	22.24	23.00
	Sub 3	22.39	22.38	22.19	23.00	22.35	22.25	22.29	23.50	22.02	22.13	22.24	22.50
	Sub 4	22.38	22.37	22.18	23.00	22.34	22.24	22.28	23.50	22.02	22.29	22.00	22.50

Note: 1.Per KDB 941225 D01, SAR for each exposure is measured using a 12.2 kbps RMC with TPC bits configured to all "1's".

WCDMA		Band II(dBm) Full power& DSI 2				Band IV(dBm) Full power& DSI 2				Band V(dBm) Full power& DSI 2			
Tx Channel		9262	9400	9538	Tune-up	1312	1413	1513	Tune-up	4132	4183	4233	Tune-up
Frequency(MHz)		1852.4	1880	1907.6	Limit	1712.4	1732.6	1752.6	Limit	826.4	836.6	846.6	Limit
RMC	12.2kbps	24.43	24.51	24.36	25.00	24.39	24.42	24.42	25.00	24.87	24.63	24.56	25.00
AMR	12.2kbps	24.33	24.42	24.23	25.00	24.29	24.33	24.29	25.00	24.89	24.73	24.64	25.00
HSDPA	Sub 1	23.85	23.93	23.78	24.30	23.81	23.84	23.84	24.50	23.73	23.37	23.38	23.80
	Sub 2	23.84	23.92	23.77	24.30	23.80	23.83	23.83	24.50	23.73	23.35	23.28	23.80
	Sub 3	23.33	23.41	23.26	24.00	23.29	23.32	23.32	24.00	23.21	23.23	23.14	23.50
	Sub 4	23.32	23.40	23.25	24.00	23.28	23.31	23.31	24.00	23.21	23.15	23.20	23.50
HSUPA	Sub 1	22.41	22.49	22.34	23.30	22.37	22.40	22.40	23.50	23.21	22.99	23.00	23.50
	Sub 2	22.00	22.08	21.93	22.80	21.96	21.99	21.99	23.00	21.83	21.65	21.46	22.00
	Sub 3	22.98	23.07	22.92	23.50	22.94	22.98	22.98	23.00	22.95	22.67	22.62	23.00
	Sub 4	21.37	21.46	21.31	22.00	21.33	21.37	21.37	22.00	22.01	21.61	21.40	22.50



	Sub 5	22.96	23.05	22.90	23.50	22.92	22.96	22.96	24.00	23.33	23.23	23.12	23.50
DC-HSDPA	Sub 1	23.77	23.87	23.70	24.00	23.73	23.78	23.76	24.50	23.83	23.55	23.22	24.00
	Sub 2	23.76	23.86	23.69	24.00	23.72	23.77	23.75	24.50	23.71	23.45	23.52	24.00
	Sub 3	23.34	23.35	23.20	24.00	23.30	23.26	23.26	24.50	23.29	23.17	23.02	23.50
	Sub 4	23.33	23.34	23.19	24.00	23.29	23.25	23.25	24.50	23.49	23.23	23.18	23.50

Note: 1.Per KDB 941225 D01, SAR for each exposure is measured using a 12.2 kbps RMC with TPC bits configured to all "1's".

WCDMA		Band II(dBm) DSI 4				Band IV(dBm) DSI 4			
Tx Channel		9262	9400	9538	Tune-up	1312	1413	1513	Tune-u
Frequency(MHz)		1852.4	1880	1907.6	Limit	1712.4	1732.6	1752.6	p Limit
RMC	12.2kbps	19.91	19.96	19.84	20.50	20.46	20.54	20.55	20.60
AMR	12.2kbps	19.81	19.87	19.71	20.50	20.36	20.45	20.42	20.60
HSDPA	Sub 1	19.33	19.38	19.26	19.80	19.88	19.96	19.97	20.00
	Sub 2	19.32	19.37	19.25	19.80	19.87	19.95	19.96	20.00
	Sub 3	18.81	18.86	18.74	19.50	19.36	19.44	19.45	19.50
	Sub 4	18.80	18.85	18.73	19.50	19.35	19.43	19.44	19.50
HSUPA	Sub 1	17.89	17.94	17.82	18.50	18.44	18.52	18.53	19.00
	Sub 2	17.48	17.53	17.41	18.00	18.03	18.11	18.12	18.50
	Sub 3	18.46	18.52	18.40	19.00	19.01	19.10	19.11	19.50
	Sub 4	16.85	16.91	16.79	17.50	17.40	17.45	17.44	17.50
	Sub 5	18.44	18.50	18.38	19.00	18.99	19.08	19.09	19.50
DC-HSDPA	Sub 1	19.25	19.32	19.18	19.50	19.80	19.90	19.89	20.00
	Sub 2	19.24	19.31	19.17	19.50	19.79	19.89	19.88	20.00
	Sub 3	18.82	18.80	18.68	19.50	19.37	19.38	19.39	20.00
	Sub 4	18.81	18.79	18.67	19.50	19.36	19.37	19.38	20.00

Note: 1.Per KDB 941225 D01, SAR for each exposure is measured using a 12.2 kbps RMC with TPC bits configured to all "1's".



Upper Antenna

WCDMA		Band II(dBm) DSI 1				Band IV(dBm) DSI 1				Band V(dBm) DSI 1&DSI 4			
Tx Channel		9262	9400	9538	Tune-up	1312	1413	1513	Tune-up	4132	4183	4233	Tune-up
Frequency(MHz)		1852.4	1880	1907.6	Limit	1712.4	1732.6	1752.6	Limit	826.4	836.6	846.6	Limit
RMC	12.2kbps	19.25	19.06	19.13	19.50	16.63	16.70	16.52	17.00	23.68	23.62	23.71	25.00
AMR	12.2kbps	19.15	18.97	19.00	19.50	16.53	16.61	16.39	17.00	23.64	23.68	23.77	25.00
HSDPA	Sub 1	18.67	18.48	18.55	18.80	16.05	16.12	15.94	16.50	22.34	22.40	22.35	23.80
	Sub 2	18.66	18.47	18.54	18.80	16.04	16.11	15.93	16.50	22.32	22.44	22.37	23.80
	Sub 3	18.15	17.96	18.03	18.50	15.53	15.60	15.42	16.00	22.24	22.20	22.31	23.50
	Sub 4	18.14	17.95	18.02	18.50	15.52	15.59	15.41	16.00	22.32	22.26	22.15	23.50
HSUPA	Sub 1	17.23	17.04	17.11	17.50	14.61	14.68	14.50	15.50	22.34	22.04	22.15	23.50
	Sub 2	16.82	16.63	16.70	17.00	14.20	14.27	14.09	15.00	20.64	20.50	20.77	22.00
	Sub 3	17.80	17.62	17.69	18.00	15.18	15.26	15.08	16.00	21.68	21.56	21.71	23.00
	Sub 4	16.19	16.01	16.08	16.50	13.57	13.65	13.47	14.00	20.60	20.58	20.83	22.50
	Sub 5	17.78	17.60	17.67	18.00	15.16	15.24	15.06	16.00	22.32	22.22	22.21	23.50
DC-HSDPA	Sub 1	18.59	18.42	18.47	18.80	15.97	16.06	15.86	16.50	22.52	22.52	22.43	24.00
	Sub 2	18.58	18.41	18.46	18.80	15.96	16.05	15.85	16.50	22.38	22.58	22.37	24.00
	Sub 3	18.16	17.90	17.97	18.50	15.54	15.54	15.36	16.50	22.04	22.08	22.19	23.50
	Sub 4	18.15	17.89	17.96	18.50	15.53	15.53	15.35	16.50	22.26	22.02	22.05	23.50

Note: 1.Per KDB 941225 D01, SAR for each exposure is measured using a 12.2 kbps RMC with TPC bits configured to all "1's".

WCDMA		Band II(dBm) Full power& DSI 2				Band IV(dBm) Full power& DSI 2				Band V(dBm) Full power& DSI 2			
Tx Channel		9262	9400	9538	Tune-up	1312	1413	1513	Tune-up	4132	4183	4233	Tune-up
Frequency(MHz)		1852.4	1880	1907.6	Limit	1712.4	1732.6	1752.6	Limit	826.4	836.6	846.6	Limit
RMC	12.2kbps	24.61	24.55	24.70	25.00	23.70	23.59	23.58	24.00	24.54	24.67	24.70	26.00
AMR	12.2kbps	24.51	24.46	24.57	25.00	23.60	23.50	23.45	24.00	24.52	24.59	24.70	26.00
HSDPA	Sub 1	24.03	23.97	24.12	24.30	23.12	23.01	23.00	23.50	23.46	23.53	23.64	24.80
	Sub 2	24.02	23.96	24.11	24.30	23.11	23.00	22.99	23.50	23.22	23.39	23.62	24.80
	Sub 3	23.51	23.45	23.60	24.00	22.60	22.49	22.48	23.00	22.96	23.19	23.32	24.50
	Sub 4	23.50	23.44	23.59	24.00	22.59	22.48	22.47	23.00	23.04	23.07	23.24	24.50
HSUPA	Sub 1	22.59	22.53	22.68	23.30	21.68	21.57	21.56	22.50	23.18	23.19	23.14	24.50
	Sub 2	22.18	22.12	22.27	22.80	21.27	21.16	21.15	22.00	21.64	21.83	21.80	23.00
	Sub 3	23.16	23.11	23.26	23.50	22.25	22.15	22.14	23.00	22.62	22.53	22.84	24.00
	Sub 4	21.55	21.50	21.65	22.00	20.64	20.54	20.53	21.00	21.66	21.81	21.64	23.50
	Sub 5	23.14	23.09	23.24	23.50	22.23	22.13	22.12	23.00	23.10	23.01	23.30	24.50
DC-HSDPA	Sub 1	23.95	23.91	23.94	24.00	23.04	22.95	22.92	23.50	23.38	23.31	23.38	25.00
	Sub 2	23.94	23.90	23.92	24.00	23.03	22.94	22.91	23.50	23.26	23.55	23.58	25.00



Sub 3	23.52	23.39	23.54	24.00	22.61	22.43	22.42	23.50	23.10	23.27	23.36	24.50
Sub 4	23.51	23.38	23.53	24.00	22.60	22.42	22.41	23.50	22.96	23.09	23.34	24.50

Note: 1.Per KDB 941225 D01, SAR for each exposure is measured using a 12.2 kbps RMC with TPC bits configured to all "1's".

WCDMA		Band II(dBm) DSI 4				Band IV(dBm) DSI 4			
Tx Channel		9262	9400	9538	Tune-up	1312	1413	1513	Tune-up
Frequency(MHz)		1852.4	1880	1907.6	Limit	1712.4	1732.6	1752.6	Limit
RMC	12.2kbps	18.21	18.05	18.28	18.50	18.61	18.57	18.59	19.00
AMR	12.2kbps	18.11	17.96	18.15	18.50	18.51	18.48	18.46	19.00
HSDPA	Sub 1	17.63	17.47	17.70	17.80	18.03	17.99	18.01	18.50
	Sub 2	17.62	17.46	17.69	17.80	18.02	17.98	18.00	18.50
	Sub 3	17.11	16.95	17.18	17.50	17.51	17.47	17.49	18.00
	Sub 4	17.10	16.94	17.17	17.50	17.50	17.46	17.48	18.00
HSUPA	Sub 1	16.19	16.03	16.26	16.50	16.59	16.55	16.57	17.50
	Sub 2	15.78	15.62	15.85	16.00	16.18	16.14	16.16	17.00
	Sub 3	16.76	16.61	16.84	17.00	17.16	17.13	17.15	18.00
	Sub 4	15.15	15.00	15.23	15.50	15.55	15.52	15.54	16.00
	Sub 5	16.74	16.59	16.82	17.00	17.14	17.11	17.13	18.00
DC-HSDPA	Sub 1	17.55	17.41	17.62	17.80	17.95	17.93	17.93	18.50
	Sub 2	17.54	17.40	17.61	17.80	17.94	17.92	17.92	18.50
	Sub 3	17.12	16.89	17.12	17.50	17.52	17.41	17.43	18.50
	Sub 4	17.11	16.88	17.11	17.50	17.51	17.40	17.42	18.50

Note: 1.Per KDB 941225 D01, SAR for each exposure is measured using a 12.2 kbps RMC with TPC bits configured to all "1's".

9.3 LTE Mode

UE Power Class: 3 (23 +/- 2dBm). The allowed Maximum Power Reduction (MPR) for the maximum output power due to higher order modulation and transmit bandwidth configuration (resource blocks) is specified in Table 6.2.3-1 of the 3GPP TS36.101.

Table 6.2.3-1: Maximum Power Reduction (MPR) for Power Class 3

Modulation	Channel bandwidth / Transmission bandwidth (N _{RB})						MPR (dB)
	1.4 MHz	3.0 MHz	5 MHz	10 MHz	15 MHz	20 MHz	
QPSK	> 5	> 4	> 8	> 12	> 16	> 18	≤ 1
16 QAM	≤ 5	≤ 4	≤ 8	≤ 12	≤ 16	≤ 18	≤ 1
16 QAM	> 5	> 4	> 8	> 12	> 16	> 18	≤ 2

Table 6.2.3-1: Maximum Power Reduction (MPR) for Power Class 3¹⁾

Modulation ¹⁾	Channel bandwidth / Transmission bandwidth (N _{RB}) ¹⁾						MPR (dB) ¹⁾
	1.4 ¹⁾ MHz ²⁾	3.0 ¹⁾ MHz ²⁾	5 ¹⁾ MHz ²⁾	10 ¹⁾ MHz ²⁾	15 ¹⁾ MHz ²⁾	20 ¹⁾ MHz ²⁾	
QPSK ²⁾	> 5 ²⁾	> 4 ²⁾	> 8 ²⁾	> 12 ²⁾	> 16 ²⁾	> 18 ²⁾	≤ 1 ²⁾
16 QAM ²⁾	≤ 5 ²⁾	≤ 4 ²⁾	≤ 8 ²⁾	≤ 12 ²⁾	≤ 16 ²⁾	≤ 18 ²⁾	≤ 1 ²⁾
16 QAM ²⁾	> 5 ²⁾	> 4 ²⁾	> 8 ²⁾	> 12 ²⁾	> 16 ²⁾	> 18 ²⁾	≤ 2 ²⁾
64 QAM ²⁾	≤ 5 ²⁾	≤ 4 ²⁾	≤ 8 ²⁾	≤ 12 ²⁾	≤ 16 ²⁾	≤ 18 ²⁾	≤ 2 ²⁾
64 QAM ²⁾	> 5 ²⁾	> 4 ²⁾	> 8 ²⁾	> 12 ²⁾	> 16 ²⁾	> 18 ²⁾	≤ 3 ²⁾

Low Antenna

LTE Band 2							
Full power&DSI1&DSI2-Low Antenna				Maximum Output Power (dBm)			Tune-up
Bandwidth	Modulation	RB allocation	offset	Channel/Frequency(MHz)			
				18607/1850.7	18900/1880	19193/1909.3	
1.4MHz	QPSK	1	0	23.91	24.01	23.87	25.00
		1	2	24.10	24.00	24.13	25.00
		1	5	23.88	23.80	23.48	25.00
		3	0	23.81	24.00	23.93	25.00
		3	2	23.91	23.89	24.01	25.00
		3	3	23.96	23.84	24.09	25.00
	16QAM	6	0	22.93	22.96	23.08	24.00
		1	0	22.76	23.04	22.84	24.00
		1	2	22.89	22.78	22.58	24.00
		1	5	22.43	22.36	22.67	24.00
		3	0	22.99	22.94	23.12	24.00
		3	2	22.98	22.90	23.06	24.00
	64QAM	3	3	22.95	22.90	22.90	24.00
		6	0	21.96	21.90	22.09	23.00
		1	0	22.88	22.65	22.49	23.00
		1	2	22.88	22.94	22.94	23.00
		1	5	22.31	22.61	21.50	23.00



Bandwidth	Modulation	RB allocation	offset	Channel/Frequency(MHz)			Tune-up	
				18615/1851.5	18900/1880	19185/1908.5		
		3	0	22.76	22.80	22.72	23.00	
		3	2	22.80	22.82	22.84	23.00	
		3	3	22.75	22.86	22.82	23.00	
		6	0	21.86	21.93	21.94	22.00	
3MHz	QPSK	1	0	23.93	24.05	23.90	25.00	
		1	7	24.08	24.03	24.17	25.00	
		1	14	23.91	23.85	23.52	25.00	
		8	0	22.91	23.12	23.06	24.00	
		8	4	23.03	22.99	23.13	24.00	
		8	7	23.06	22.95	23.19	24.00	
		15	0	22.93	23.00	23.11	24.00	
	16QAM	1	0	22.76	23.06	22.87	24.00	
		1	7	22.89	22.78	22.62	24.00	
		1	14	22.45	22.40	22.70	24.00	
		8	0	22.10	22.07	22.24	23.00	
		8	4	22.09	22.03	22.18	23.00	
		8	7	22.05	22.02	22.03	23.00	
		15	0	21.99	21.94	22.12	23.00	
	64QAM	1	0	22.91	22.67	22.52	23.00	
		1	7	22.91	22.94	22.96	23.00	
		1	14	22.33	22.60	21.53	23.00	
		8	0	21.87	21.93	21.84	22.00	
		8	4	21.91	21.95	21.96	22.00	
		8	7	21.85	21.98	21.95	22.00	
		15	0	21.89	21.97	21.97	22.00	
	Bandwidth	Modulation	RB allocation	offset	Channel/Frequency(MHz)			Tune-up
					18625/1852.5	18900/1880	19175/1907.5	
	5MHz	QPSK	1	0	23.90	24.03	23.86	25.00
			1	13	24.06	23.99	24.14	25.00
			1	24	23.88	23.80	23.48	25.00
			12	0	22.88	23.07	23.02	24.00
			12	6	23.01	22.95	23.08	24.00
12			13	23.04	22.93	23.15	24.00	
25			0	22.93	22.99	23.09	24.00	
16QAM		1	0	22.76	23.02	22.84	24.00	
		1	13	22.89	22.76	22.59	24.00	
		1	24	22.42	22.38	22.66	24.00	
		12	0	22.08	22.03	22.21	23.00	
		12	6	22.06	21.98	22.14	23.00	
		12	13	22.02	21.97	21.99	23.00	
		25	0	21.97	21.90	22.07	23.00	



Bandwidth	Modulation	RB allocation	offset	Channel/Frequency(MHz)			Tune-up	
				18650/1855	18900/1880	19150/1905		
	64QAM	1	0	22.88	22.67	22.49	23.00	
		1	13	22.88	22.96	22.93	23.00	
		1	24	22.34	22.58	21.49	23.00	
		12	0	21.85	21.89	21.85	22.00	
		12	6	21.88	21.90	21.92	22.00	
		12	13	21.82	21.93	21.91	22.00	
		25	0	21.87	21.93	21.92	22.00	
10MHz	QPSK	1	0	23.92	24.04	23.89	25.00	
		1	25	24.09	24.04	24.18	25.00	
		1	49	23.90	23.84	23.51	25.00	
		25	0	22.91	23.12	23.06	24.00	
		25	13	23.04	23.00	23.12	24.00	
		25	25	23.06	22.97	23.20	24.00	
		50	0	22.97	23.01	23.13	24.00	
	16QAM	1	0	22.80	23.05	22.86	24.00	
		1	25	22.93	22.80	22.62	24.00	
		1	49	22.45	22.40	22.69	24.00	
		25	0	22.11	22.08	22.25	23.00	
		25	13	22.08	22.02	22.17	23.00	
		25	25	22.05	22.02	22.03	23.00	
		50	0	22.00	21.95	22.11	23.00	
	64QAM	1	0	22.90	22.66	22.51	23.00	
		1	25	22.91	22.96	22.96	23.00	
		1	49	22.33	22.60	21.52	23.00	
		25	0	21.88	21.94	21.85	22.00	
		25	13	21.90	21.94	21.95	22.00	
		25	25	21.85	21.98	21.95	22.00	
		50	0	21.90	21.98	21.96	22.00	
	Bandwidth	Modulation	RB allocation	offset	Channel/Frequency(MHz)			Tune-up
					18675/1857.5	18900/1880	19125/1902.5	
	15MHz	QPSK	1	0	23.91	24.00	23.87	25.00
			1	38	24.07	24.03	24.15	25.00
			1	74	23.87	23.79	23.47	25.00
			36	0	22.89	23.08	23.03	24.00
			36	18	23.01	22.95	23.08	24.00
36			39	23.03	22.94	23.16	24.00	
75			0	22.95	22.97	23.08	24.00	
16QAM		1	0	22.78	23.03	22.84	24.00	
		1	38	22.91	22.77	22.60	24.00	
		1	74	22.43	22.36	22.66	24.00	
		36	0	22.08	22.06	22.22	23.00	



Bandwidth	Modulation	RB allocation	offset	Channel/Frequency(MHz)			Tune-up	
				18700/1860	18900/1880	19100/1900		
20MHz	64QAM	36	18	22.05	21.97	22.13	23.00	
		36	39	22.03	21.98	22.00	23.00	
		75	0	21.97	21.90	22.07	23.00	
		1	0	22.85	22.64	22.49	23.00	
		1	38	22.89	22.93	22.94	23.00	
		1	74	22.34	22.59	21.53	23.00	
		36	0	21.87	21.96	21.86	22.00	
		36	18	21.88	21.91	21.94	22.00	
		36	39	21.83	21.94	21.92	22.00	
	75	0	21.87	21.93	21.92	22.00		
	20MHz	QPSK	1	0	23.88	23.96	23.84	25.00
			1	50	24.06	23.99	24.13	25.00
			1	99	23.85	23.78	23.44	25.00
			50	0	22.86	23.03	22.99	24.00
			50	25	22.99	22.91	23.05	24.00
50			50	23.00	22.89	23.12	24.00	
100			0	22.92	22.92	23.04	24.00	
16QAM		1	0	22.75	22.99	22.79	24.00	
		1	50	22.88	22.75	22.56	24.00	
		1	99	22.40	22.33	22.64	24.00	
		50	0	22.05	22.02	22.19	23.00	
		50	25	22.02	21.95	22.10	23.00	
		50	50	22.00	21.93	21.96	23.00	
		100	0	21.95	21.86	22.04	23.00	
64QAM		1	0	22.83	22.60	22.44	23.00	
		1	50	22.85	22.91	22.90	23.00	
		1	99	22.28	22.53	21.47	23.00	
		50	0	21.82	21.88	21.79	22.00	
	50	25	21.84	21.87	21.88	22.00		
	50	50	21.80	21.89	21.88	22.00		
	100	0	21.85	21.89	21.89	22.00		

LTE Band 2							
DSI4-Low Antenna				Maximum Output Power (dBm)			Tune-up
Bandwidth	Modulation	RB allocation	offset	Channel/Frequency(MHz)			
				18607/1850.7	18900/1880	19193/1909.3	
1.4MHz	QPSK	1	0	19.74	19.70	19.57	20.50
		1	2	19.70	19.64	19.99	20.50
		1	5	19.42	19.49	19.30	20.50
		3	0	19.78	19.95	19.86	20.50
		3	2	19.68	19.73	19.60	20.50



		3	3	19.51	19.58	19.39	20.50
		6	0	19.57	19.72	19.52	20.50
	16QAM	1	0	19.30	19.43	19.26	20.50
			2	19.44	19.42	19.44	20.50
		1	5	19.08	19.06	18.83	20.50
			3	0	19.63	19.78	19.68
		3	2	19.67	19.69	19.61	20.50
			3	3	19.50	19.52	19.42
		6	0	19.59	19.65	19.45	20.50
			1	0	18.99	18.84	19.04
	64QAM	1	2	19.28	19.19	19.28	20.50
			5	18.68	18.68	18.71	20.50
		3	0	19.47	19.64	19.84	20.50
			2	19.65	19.69	19.78	20.50
		3	3	19.47	19.53	19.44	20.50
			6	0	19.43	19.54	19.47
Bandwidth	Modulation	RB allocation	offset	Channel/Frequency(MHz)			Tune-up
				18615/1851.5	18900/1880	19185/1908.5	
3MHz	QPSK	1	0	19.74	19.68	19.58	20.50
		1	7	19.71	19.64	20.00	20.50
		1	14	19.43	19.53	19.31	20.50
		8	0	19.78	19.95	19.86	20.50
			4	19.68	19.73	19.62	20.50
		8	7	19.50	19.55	19.39	20.50
			15	0	19.54	19.68	19.50
	16QAM	1	0	19.27	19.43	19.24	20.50
			7	19.41	19.42	19.43	20.50
		1	14	19.08	19.05	18.85	20.50
			8	0	19.62	19.78	19.68
		8	4	19.67	19.72	19.62	20.50
			8	7	19.50	19.52	19.42
		15	0	19.59	19.65	19.47	20.50
	64QAM	1	0	19.00	18.80	19.02	20.50
			7	19.27	19.15	19.27	20.50
		1	14	18.61	18.64	18.69	20.50
			8	0	19.44	19.60	19.76
		8	4	19.64	19.70	19.76	20.50
			8	7	19.47	19.53	19.44
		15	0	19.43	19.54	19.49	20.50
Bandwidth	Modulation	RB allocation	offset	Channel/Frequency(MHz)			Tune-up
				18625/1852.5	18900/1880	19175/1907.5	
5MHz	QPSK	1	0	19.71	19.66	19.54	20.50
		1	13	19.69	19.60	19.97	20.50



		1	24	19.40	19.48	19.27	20.50	
		12	0	19.75	19.90	19.82	20.50	
		12	6	19.66	19.69	19.57	20.50	
		12	13	19.48	19.53	19.35	20.50	
		25	0	19.54	19.67	19.48	20.50	
	16QAM	1	0	19.27	19.39	19.21	20.50	
		1	13	19.41	19.40	19.40	20.50	
		1	24	19.05	19.03	18.81	20.50	
		12	0	19.60	19.74	19.65	20.50	
		12	6	19.64	19.67	19.58	20.50	
		12	13	19.47	19.47	19.38	20.50	
		25	0	19.57	19.61	19.42	20.50	
	64QAM	1	0	18.97	18.80	18.99	20.50	
		1	13	19.24	19.17	19.24	20.50	
		1	24	18.62	18.62	18.65	20.50	
		12	0	19.42	19.56	19.77	20.50	
		12	6	19.61	19.65	19.72	20.50	
		12	13	19.44	19.48	19.40	20.50	
		25	0	19.41	19.50	19.44	20.50	
	Bandwidth	Modulation	RB allocation	offset	Channel/Frequency(MHz)			Tune-up
					18650/1855	18900/1880	19150/1905	
10MHz	QPSK	1	0	19.73	19.67	19.57	20.50	
		1	25	19.72	19.65	20.01	20.50	
		1	49	19.42	19.52	19.30	20.50	
		25	0	19.78	19.95	19.86	20.50	
		25	13	19.69	19.74	19.61	20.50	
		25	25	19.50	19.57	19.40	20.50	
		50	0	19.58	19.69	19.52	20.50	
	16QAM	1	0	19.31	19.42	19.23	20.50	
		1	25	19.45	19.44	19.43	20.50	
		1	49	19.08	19.05	18.84	20.50	
		25	0	19.63	19.79	19.69	20.50	
		25	13	19.66	19.71	19.61	20.50	
		25	25	19.50	19.52	19.42	20.50	
		50	0	19.60	19.66	19.46	20.50	
	64QAM	1	0	18.99	18.79	19.01	20.50	
		1	25	19.27	19.17	19.27	20.50	
		1	49	18.61	18.64	18.68	20.50	
		25	0	19.45	19.61	19.77	20.50	
		25	13	19.63	19.69	19.75	20.50	
		25	25	19.47	19.53	19.44	20.50	
		50	0	19.44	19.55	19.48	20.50	



Bandwidth	Modulation	RB allocation	offset	Channel/Frequency(MHz)			Tune-up
				18675/1857.5	18900/1880	19125/1902.5	
15MHz	QPSK	1	0	19.72	19.63	19.55	20.50
		1	38	19.70	19.64	19.98	20.50
		1	74	19.39	19.47	19.26	20.50
		36	0	19.76	19.91	19.83	20.50
		36	18	19.66	19.69	19.57	20.50
		36	39	19.47	19.54	19.36	20.50
		75	0	19.56	19.65	19.47	20.50
	16QAM	1	0	19.29	19.40	19.21	20.50
		1	38	19.43	19.41	19.41	20.50
		1	74	19.06	19.01	18.81	20.50
		36	0	19.60	19.77	19.66	20.50
		36	18	19.63	19.66	19.57	20.50
		36	39	19.48	19.48	19.39	20.50
		75	0	19.57	19.61	19.42	20.50
	64QAM	1	0	18.94	18.77	18.99	20.50
		1	38	19.25	19.14	19.25	20.50
		1	74	18.62	18.63	18.69	20.50
		36	0	19.44	19.63	19.78	20.50
		36	18	19.61	19.66	19.74	20.50
		36	39	19.45	19.49	19.41	20.50
		75	0	19.41	19.50	19.44	20.50
Bandwidth	Modulation	RB allocation	offset	Channel/Frequency(MHz)			Tune-up
20MHz	QPSK	1	0	19.69	19.59	19.52	20.50
		1	50	19.69	19.60	19.96	20.50
		1	99	19.37	19.46	19.23	20.50
		50	0	19.73	19.86	19.79	20.50
		50	25	19.64	19.65	19.54	20.50
		50	50	19.44	19.49	19.32	20.50
		100	0	19.53	19.60	19.43	20.50
	16QAM	1	0	19.26	19.36	19.16	20.50
		1	50	19.40	19.39	19.37	20.50
		1	99	19.03	18.98	18.79	20.50
		50	0	19.57	19.73	19.63	20.50
		50	25	19.60	19.64	19.54	20.50
		50	50	19.45	19.43	19.35	20.50
		100	0	19.55	19.57	19.39	20.50
	64QAM	1	0	18.92	18.73	18.94	20.50
		1	50	19.21	19.12	19.21	20.50
		1	99	18.56	18.57	18.63	20.50
		50	0	19.39	19.55	19.71	20.50



		50	25	19.57	19.62	19.68	20.50
		50	50	19.42	19.44	19.37	20.50
		100	0	19.39	19.46	19.41	20.50

LTE Band 4							
Full power&DSI1&DSI2-Low Antenna				Maximum Output Power (dBm)			Tune-up
Bandwidth	Modulation	RB allocation	offset	Channel/Frequency(MHz)			
				19957/1710.7	20175/1732.5	20393/1754.3	
1.4MHz	QPSK	1	0	23.80	23.84	23.71	24.00
		1	2	23.92	23.88	23.65	24.00
		1	5	23.72	23.88	23.58	24.00
		3	0	23.72	23.63	23.68	24.00
		3	2	23.65	23.69	23.53	24.00
		3	3	23.68	23.62	23.54	24.00
		6	0	22.75	22.74	22.82	23.00
	16QAM	1	0	22.69	22.59	22.87	23.00
		1	2	22.67	22.32	22.78	23.00
		1	5	22.56	22.15	22.55	23.00
		3	0	22.76	22.73	22.76	23.00
		3	2	22.71	22.78	22.72	23.00
		3	3	22.65	22.57	22.48	23.00
		6	0	21.70	21.79	21.76	23.00
	64QAM	1	0	22.37	22.37	22.59	23.00
		1	2	22.76	22.63	22.62	23.00
		1	5	22.26	22.14	22.14	23.00
		3	0	22.78	22.68	22.76	23.00
		3	2	22.76	22.82	22.50	23.00
		3	3	22.65	22.68	22.61	23.00
		6	0	21.68	21.66	21.64	22.00
Bandwidth	Modulation	RB allocation	offset	Channel/Frequency(MHz)			Tune-up
3MHz	QPSK	1	0	23.82	23.88	23.74	25.00
		1	7	23.90	23.91	23.69	25.00
		1	14	23.75	23.93	23.62	25.00
		8	0	22.82	22.75	22.81	24.00
		8	4	22.77	22.79	22.65	24.00
		8	7	22.78	22.73	22.64	24.00
		15	0	22.75	22.78	22.85	24.00
	16QAM	1	0	22.72	22.61	22.90	24.00
		1	7	22.70	22.32	22.82	24.00
		1	14	22.58	22.19	22.58	24.00
		8	0	21.87	21.86	21.88	23.00
		8	4	21.82	21.91	21.84	23.00



	64QAM	8	7	21.75	21.69	21.61	23.00
		15	0	21.73	21.83	21.79	23.00
		1	0	22.40	22.39	22.62	23.00
		1	7	22.79	22.63	22.64	23.00
		1	14	22.28	22.13	22.17	23.00
		8	0	21.89	21.81	21.88	22.00
		8	4	21.87	21.95	21.62	22.00
		8	7	21.75	21.80	21.74	22.00
		15	0	21.71	21.70	21.67	22.00
Bandwidth	Modulation	RB allocation	offset	Channel/Frequency(MHz)			Tune-up
				19975/1712.5	20175/1732.5	20375/1752.5	
5MHz	QPSK	1	0	23.79	23.86	23.70	25.00
		1	13	23.88	23.87	23.66	25.00
		1	24	23.72	23.88	23.58	25.00
		12	0	22.79	22.70	22.77	24.00
		12	6	22.75	22.75	22.60	24.00
		12	13	22.76	22.71	22.60	24.00
		25	0	22.75	22.77	22.83	24.00
	16QAM	1	0	22.69	22.57	22.87	24.00
		1	13	22.67	22.30	22.79	24.00
		1	24	22.55	22.17	22.54	24.00
		12	0	21.85	21.82	21.85	23.00
		12	6	21.79	21.86	21.80	23.00
		12	13	21.72	21.64	21.57	23.00
		25	0	21.71	21.79	21.74	23.00
	64QAM	1	0	22.37	22.39	22.59	23.00
		1	13	22.76	22.65	22.61	23.00
		1	24	22.29	22.11	22.13	23.00
		12	0	21.87	21.77	21.89	22.00
		12	6	21.84	21.90	21.58	22.00
		12	13	21.72	21.75	21.70	22.00
		25	0	21.69	21.66	21.62	22.00
Bandwidth	Modulation	RB allocation	offset	Channel/Frequency(MHz)			Tune-up
				20000/1715	20175/1732.5	20350/1750	
10MHz	QPSK	1	0	23.81	23.87	23.73	25.00
		1	25	23.91	23.92	23.70	25.00
		1	49	23.74	23.92	23.61	25.00
		25	0	22.82	22.75	22.81	24.00
		25	13	22.78	22.80	22.64	24.00
		25	25	22.78	22.75	22.65	24.00
		50	0	22.79	22.79	22.87	24.00
	16QAM	1	0	22.71	22.60	22.89	24.00
		1	25	22.70	22.34	22.82	24.00



		1	49	22.58	22.19	22.57	24.00
		25	0	21.88	21.87	21.89	23.00
		25	13	21.81	21.90	21.83	23.00
		25	25	21.75	21.69	21.61	23.00
		50	0	21.74	21.84	21.78	23.00
	64QAM	1	0	22.39	22.38	22.61	23.00
		1	25	22.79	22.65	22.64	23.00
		1	49	22.28	22.13	22.16	23.00
		25	0	21.90	21.82	21.89	22.00
		25	13	21.86	21.94	21.61	22.00
		25	25	21.75	21.80	21.74	22.00
		50	0	21.72	21.71	21.66	22.00
		Bandwidth	Modulation	RB allocation	offset	Channel/Frequency(MHz)	
20025/1717.5	20175/1732.5					20325/1747.5	
15MHz	QPSK	1	0	23.80	23.83	23.71	25.00
		1	38	23.89	23.91	23.67	25.00
		1	74	23.71	23.87	23.57	25.00
		36	0	22.80	22.71	22.78	24.00
		36	18	22.75	22.75	22.60	24.00
		36	39	22.75	22.72	22.61	24.00
		75	0	22.77	22.75	22.82	24.00
	16QAM	1	0	22.66	22.58	22.87	24.00
		1	38	22.68	22.31	22.80	24.00
		1	74	22.55	22.15	22.54	24.00
		36	0	21.85	21.85	21.86	23.00
		36	18	21.78	21.85	21.79	23.00
		36	39	21.73	21.65	21.58	23.00
		75	0	21.71	21.79	21.74	23.00
	64QAM	1	0	22.34	22.36	22.59	23.00
		1	38	22.77	22.62	22.62	23.00
		1	74	22.29	22.12	22.17	23.00
		36	0	21.89	21.84	21.90	22.00
		36	18	21.84	21.91	21.60	22.00
		36	39	21.73	21.76	21.71	22.00
		75	0	21.69	21.66	21.62	22.00
Bandwidth	Modulation	RB allocation	offset	Channel/Frequency(MHz)			Tune-up
				20050/1720	20175/1732.5	20300/1745	
20MHz	QPSK	1	0	23.77	23.79	23.68	25.00
		1	50	23.88	23.87	23.65	25.00
		1	99	23.69	23.86	23.54	25.00
		50	0	22.77	22.66	22.74	24.00
		50	25	22.73	22.71	22.57	24.00
		50	50	22.72	22.67	22.57	24.00



	16QAM	100	0	22.74	22.70	22.78	24.00
		1	0	22.85	22.54	22.82	24.00
		1	50	22.64	22.29	22.76	24.00
		1	99	22.53	22.12	22.52	24.00
		50	0	21.82	21.81	21.83	23.00
		50	25	21.75	21.83	21.76	23.00
		50	50	21.70	21.60	21.54	23.00
		100	0	21.69	21.75	21.71	23.00
	64QAM	1	0	22.32	22.32	22.54	23.00
		1	50	22.73	22.60	22.58	23.00
		1	99	22.23	22.06	22.11	23.00
		50	0	21.84	21.76	21.83	22.00
		50	25	21.80	21.87	21.54	22.00
		50	50	21.70	21.71	21.67	22.00
		100	0	21.67	21.62	21.59	22.00

LTE Band 4							
DSI4-Low Antenna				Maximum Output Power (dBm)			Tune-up
Bandwidth	Modulation	RB allocation	offset	Channel/Frequency(MHz)			
				19957/1710.7	20175/1732.5	20393/1754.3	
1.4MHz	QPSK	1	0	19.50	19.38	19.45	21.00
		1	2	19.85	19.54	19.70	21.00
		1	5	19.13	19.14	19.21	21.00
		3	0	19.71	19.80	19.75	21.00
		3	2	19.56	19.53	19.41	21.00
		3	3	19.35	19.27	19.17	21.00
		6	0	19.36	19.45	19.39	21.00
	16QAM	1	0	19.25	19.25	19.40	21.00
		1	2	19.74	19.63	19.43	21.00
		1	5	19.47	19.12	19.15	21.00
		3	0	19.42	19.58	19.66	21.00
		3	2	19.63	19.61	19.44	21.00
		3	3	19.32	19.37	19.12	21.00
		6	0	19.40	19.39	19.38	21.00
	64QAM	1	0	19.40	19.31	19.33	21.00
		1	2	20.09	19.82	19.76	21.00
		1	5	19.39	19.37	19.32	21.00
		3	0	19.56	19.60	19.78	21.00
		3	2	19.51	19.58	19.46	21.00
		3	3	19.21	19.33	19.24	21.00
		6	0	19.37	19.48	19.36	21.00



Bandwidth	Modulation	RB allocation	offset	Channel/Frequency(MHz)			Tune-up
				19965/1711.5	20175/1732.5	20385/1753.5	
3MHz	QPSK	1	0	19.48	19.31	19.43	21.00
		1	7	19.85	19.54	19.69	21.00
		1	14	19.10	19.12	19.17	21.00
		8	0	19.69	19.76	19.72	21.00
		8	4	19.54	19.49	19.38	21.00
		8	7	19.31	19.23	19.14	21.00
		15	0	19.35	19.38	19.34	21.00
	16QAM	1	0	19.24	19.22	19.35	21.00
		1	7	19.73	19.62	19.40	21.00
		1	14	19.45	19.07	19.13	21.00
		8	0	19.39	19.57	19.64	21.00
		8	4	19.59	19.58	19.40	21.00
		8	7	19.30	19.33	19.09	21.00
		15	0	19.38	19.35	19.35	21.00
	64QAM	1	0	19.35	19.24	19.28	21.00
		1	7	20.06	19.77	19.73	21.00
		1	14	19.33	19.32	19.30	21.00
		8	0	19.53	19.59	19.72	21.00
		8	4	19.47	19.55	19.42	21.00
		8	7	19.19	19.29	19.21	21.00
		15	0	19.35	19.44	19.33	21.00
Bandwidth	Modulation	RB allocation	offset	Channel/Frequency(MHz)			Tune-up
5MHz	QPSK	1	0	19.45	19.29	19.39	21.00
		1	13	19.83	19.50	19.66	21.00
		1	24	19.07	19.07	19.13	21.00
		12	0	19.66	19.71	19.68	21.00
		12	6	19.52	19.45	19.33	21.00
		12	13	19.29	19.21	19.10	21.00
		25	0	19.35	19.37	19.32	21.00
	16QAM	1	0	19.24	19.18	19.32	21.00
		1	13	19.73	19.60	19.37	21.00
		1	24	19.42	19.05	19.09	21.00
		12	0	19.37	19.53	19.61	21.00
		12	6	19.56	19.53	19.36	21.00
		12	13	19.27	19.28	19.05	21.00
		25	0	19.36	19.31	19.30	21.00
	64QAM	1	0	19.32	19.24	19.25	21.00
		1	13	20.03	19.79	19.70	21.00
		1	24	19.34	19.30	19.26	21.00
		12	0	19.51	19.55	19.73	21.00



Bandwidth	Modulation	RB allocation	offset	Channel/Frequency(MHz)			Tune-up
				20000/1715	20175/1732.5	20350/1750	
10MHz	QPSK	12	6	19.44	19.50	19.38	21.00
		12	13	19.16	19.24	19.17	21.00
		25	0	19.33	19.40	19.28	21.00
		1	0	19.47	19.30	19.42	21.00
		1	25	19.86	19.55	19.70	21.00
		1	49	19.09	19.11	19.16	21.00
		25	0	19.69	19.76	19.72	21.00
	16QAM	25	13	19.55	19.50	19.37	21.00
		25	25	19.31	19.25	19.15	21.00
		50	0	19.39	19.39	19.36	21.00
		1	0	19.28	19.21	19.34	21.00
		1	25	19.77	19.64	19.40	21.00
		1	49	19.45	19.07	19.12	21.00
		25	0	19.40	19.58	19.65	21.00
	64QAM	25	13	19.58	19.57	19.39	21.00
		25	25	19.30	19.33	19.09	21.00
		50	0	19.39	19.36	19.34	21.00
		1	0	19.34	19.23	19.27	21.00
		1	25	20.06	19.79	19.73	21.00
		1	49	19.33	19.32	19.29	21.00
		25	0	19.54	19.60	19.73	21.00
15MHz	QPSK	25	13	19.46	19.54	19.41	21.00
		25	25	19.19	19.29	19.21	21.00
		50	0	19.36	19.45	19.32	21.00
		1	0	19.46	19.26	19.40	21.00
		1	38	19.84	19.54	19.67	21.00
		1	74	19.06	19.06	19.12	21.00
		36	0	19.67	19.72	19.69	21.00
	16QAM	36	18	19.52	19.45	19.33	21.00
		36	39	19.28	19.22	19.11	21.00
		75	0	19.37	19.35	19.31	21.00
		1	0	19.26	19.19	19.32	21.00
		1	38	19.75	19.61	19.38	21.00
		1	74	19.43	19.03	19.09	21.00
		36	0	19.37	19.56	19.62	21.00
64QAM	36	18	19.55	19.52	19.35	21.00	
	36	39	19.28	19.29	19.06	21.00	
	75	0	19.36	19.31	19.30	21.00	



Bandwidth	Modulation	RB allocation	offset	Channel/Frequency(MHz)			Tune-up
				20050/1720	20175/1732.5	20300/1745	
		1	38	20.04	19.76	19.71	21.00
		1	74	19.34	19.31	19.30	21.00
		36	0	19.53	19.62	19.74	21.00
		36	18	19.44	19.51	19.40	21.00
		36	39	19.17	19.25	19.18	21.00
		75	0	19.33	19.40	19.28	21.00
20MHz	QPSK	1	0	19.43	19.22	19.37	21.00
		1	50	19.83	19.50	19.65	21.00
		1	99	19.04	19.05	19.09	21.00
		50	0	19.64	19.67	19.65	21.00
		50	25	19.50	19.41	19.30	21.00
		50	50	19.25	19.17	19.07	21.00
		100	0	19.64	19.30	19.27	21.00
	16QAM	1	0	19.23	19.15	19.27	21.00
		1	50	19.72	19.59	19.34	21.00
		1	99	19.40	19.11	19.07	21.00
		50	0	19.34	19.52	19.59	21.00
		50	25	19.52	19.50	19.32	21.00
		50	50	19.25	19.24	19.02	21.00
		100	0	19.34	19.27	19.27	21.00
	64QAM	1	0	19.27	19.17	19.20	21.00
		1	50	20.00	19.74	19.67	21.00
		1	99	19.28	19.25	19.24	21.00
		50	0	19.48	19.54	19.67	21.00
		50	25	19.40	19.47	19.34	21.00
		50	50	19.14	19.20	19.14	21.00
		100	0	19.31	19.36	19.25	21.00

LTE Band 5							
DSI1&DSI4-Low Antenna				Maximum Output Power (dBm)			Tune-up
Bandwidth	Modulation	RB allocation	offset	Channel/Frequency(MHz)			
				20407/824.7	20525/836.5	20643/848.3	
1.4MHz	QPSK	1	0	23.79	23.82	23.78	24.50
		1	2	24.09	24.17	24.32	24.50
		1	5	23.83	23.78	23.84	24.50
		3	0	23.31	23.52	23.47	24.50
		3	2	23.32	23.45	23.41	24.50
		3	3	23.23	23.23	23.27	24.50
		6	0	23.27	23.36	23.37	23.50
	16QAM	1	0	23.01	23.12	23.24	23.50
		1	2	23.30	23.33	23.40	23.50



		1	5	22.76	23.10	22.98	23.50
		3	0	22.28	22.34	22.29	23.50
		3	2	22.40	22.50	22.46	23.50
		3	3	22.23	22.23	22.29	23.50
		6	0	22.27	22.48	22.41	22.50
	64QAM	1	0	22.46	22.34	22.33	22.50
		1	2	22.38	22.41	22.42	22.50
		1	5	22.26	22.27	22.25	22.50
		3	0	21.45	21.44	21.40	22.50
		3	2	21.46	21.47	21.42	22.50
		3	3	21.40	21.46	21.30	22.50
		6	0	21.31	21.36	21.34	21.50
Bandwidth	Modulation	RB allocation	offset	Channel/Frequency(MHz)			Tune-up
				20415/825.5	20525/836.5	20635/847.5	
3MHz	QPSK	1	0	23.74	23.73	23.72	24.50
		1	7	24.07	24.13	24.28	24.50
		1	14	23.77	23.71	23.76	24.50
		8	0	23.26	23.43	23.40	23.50
		8	4	23.28	23.37	23.33	23.50
		8	7	23.17	23.17	23.20	23.50
		15	0	23.26	23.28	23.30	23.50
	16QAM	1	0	23.00	23.05	23.16	23.50
		1	7	23.29	23.30	23.34	23.50
		1	14	22.71	23.03	22.92	23.50
		8	0	22.23	22.29	22.24	22.50
		8	4	22.33	22.42	22.38	22.50
		8	7	22.18	22.14	22.22	22.50
		15	0	22.23	22.40	22.33	22.50
	64QAM	1	0	22.38	22.27	22.25	22.50
		1	7	22.32	22.38	22.36	22.50
		1	14	22.21	22.20	22.19	22.50
		8	0	21.40	21.39	21.35	21.50
		8	4	21.39	21.39	21.34	21.50
		8	7	21.35	21.37	21.23	21.50
		15	0	21.27	21.28	21.26	21.50
Bandwidth	Modulation	RB allocation	offset	Channel/Frequency(MHz)			Tune-up
				20425/826.5	20525/836.5	20625/846.5	
5MHz	QPSK	1	0	23.73	23.69	23.70	24.50
		1	13	24.05	24.12	24.25	24.50
		1	24	23.74	23.66	23.72	24.50
		12	0	23.24	23.39	23.37	23.50
		12	6	23.25	23.32	23.29	23.50
		12	13	23.14	23.14	23.16	23.50



	16QAM	25	0	23.24	23.24	23.25	23.50
		1	0	22.98	23.03	23.14	23.50
		1	13	23.27	23.27	23.32	23.50
		1	24	22.69	22.99	22.89	23.50
		12	0	22.20	22.27	22.21	22.50
		12	6	22.30	22.37	22.34	22.50
		12	13	22.16	22.10	22.19	22.50
		25	0	22.20	22.35	22.29	22.50
	64QAM	1	0	22.33	22.25	22.23	22.50
		1	13	22.30	22.35	22.34	22.50
		1	24	22.22	22.19	22.20	22.50
		12	0	21.39	21.41	21.36	21.50
		12	6	21.37	21.36	21.33	21.50
		12	13	21.33	21.33	21.20	21.50
25		0	21.24	21.23	21.22	21.50	
Bandwidth	Modulation	RB allocation	offset	Channel/Frequency(MHz)			Tune-up
				20450/829	20525/836.5	20600/844	
10MHz	QPSK	1	0	23.70	23.65	23.67	24.50
		1	25	24.04	24.08	24.23	24.50
		1	49	23.72	23.65	23.69	24.50
		25	0	23.21	23.34	23.33	23.50
		25	13	23.23	23.28	23.26	23.50
		25	25	23.11	23.09	23.12	23.50
		50	0	23.21	23.19	23.21	23.50
	16QAM	1	0	22.95	22.99	23.09	23.50
		1	25	23.24	23.25	23.28	23.50
		1	49	22.66	22.96	22.87	23.50
		25	0	22.17	22.23	22.18	22.50
		25	13	22.27	22.35	22.31	22.50
		25	25	22.13	22.05	22.15	22.50
		50	0	22.18	22.31	22.26	22.50
	64QAM	1	0	22.31	22.21	22.18	22.50
		1	25	22.26	22.33	22.30	22.50
		1	49	22.16	22.13	22.14	22.50
		25	0	21.34	21.33	21.29	21.50
		25	13	21.33	21.32	21.27	21.50
		25	25	21.30	21.28	21.16	21.50
		50	0	21.22	21.19	21.19	21.50

LTE Band 5							
Full power&DSI2-Low Antenna				Maximum Output Power (dBm)			Tune-up
Bandwidth	Modulation	RB allocation	offset	Channel/Frequency(MHz)			
				20407/824.7	20525/836.5	20643/848.3	
1.4MHz	QPSK	1	0	24.40	24.36	24.28	25.00
		1	2	24.50	24.61	24.57	25.00
		1	5	24.27	24.36	24.41	25.00
		3	0	23.40	23.54	23.34	25.00
		3	2	23.36	23.47	23.34	25.00
		3	3	23.33	23.32	23.19	25.00
		6	0	23.30	23.41	23.31	23.50
	16QAM	1	0	22.98	23.08	23.11	23.50
		1	2	23.23	23.28	23.38	23.50
		1	5	22.85	22.90	22.85	23.50
		3	0	22.34	22.37	22.24	23.50
		3	2	22.46	22.48	22.46	23.50
		3	3	22.30	22.37	22.25	23.50
		6	0	22.33	22.42	22.34	22.50
	64QAM	1	0	22.46	22.38	22.26	22.50
		1	2	22.44	22.46	22.47	22.50
		1	5	22.40	22.22	22.27	22.50
		3	0	21.50	21.46	21.49	22.50
		3	2	21.51	21.46	21.46	22.50
		3	3	21.38	21.33	21.46	22.50
		6	0	21.37	21.43	21.37	21.50
Bandwidth	Modulation	RB allocation	offset	Channel/Frequency(MHz)			Tune-up
				20415/825.5	20525/836.5	20635/847.5	
3MHz	QPSK	1	0	24.38	24.29	24.26	25.00
		1	7	24.50	24.61	24.56	25.00
		1	14	24.24	24.34	24.37	25.00
		8	0	23.38	23.50	23.31	23.50
		8	4	23.34	23.43	23.31	23.50
		8	7	23.29	23.28	23.16	23.50
		15	0	23.29	23.34	23.26	23.50
	16QAM	1	0	22.97	23.05	23.06	23.50
		1	7	23.22	23.27	23.35	23.50
		1	14	22.83	22.85	22.83	23.50
		8	0	22.31	22.36	22.22	22.50
		8	4	22.42	22.45	22.42	22.50
		8	7	22.28	22.33	22.22	22.50
		15	0	22.31	22.38	22.31	22.50
	64QAM	1	0	22.41	22.31	22.21	22.50



Bandwidth	Modulation	RB allocation	offset	Channel/Frequency(MHz)			Tune-up	
				20425/826.5	20525/836.5	20625/846.5		
		1	7	22.41	22.41	22.44	22.50	
		1	14	22.34	22.17	22.25	22.50	
		8	0	21.47	21.45	21.43	21.50	
		8	4	21.47	21.43	21.42	21.50	
		8	7	21.36	21.29	21.43	21.50	
		15	0	21.35	21.39	21.34	21.50	
5MHz	QPSK	1	0	24.35	24.27	24.22	25.00	
		1	13	24.48	24.57	24.53	25.00	
		1	24	24.21	24.29	24.33	25.00	
		12	0	23.35	23.45	23.27	23.50	
		12	6	23.32	23.39	23.26	23.50	
		12	13	23.27	23.26	23.12	23.50	
	16QAM	25	0	23.29	23.33	23.24	23.50	
		1	0	22.97	23.01	23.03	23.50	
		1	13	23.22	23.25	23.32	23.50	
		1	24	22.80	22.83	22.79	23.50	
		12	0	22.29	22.32	22.19	22.50	
		12	6	22.39	22.40	22.38	22.50	
	64QAM	12	13	22.25	22.28	22.18	22.50	
		25	0	22.29	22.34	22.26	22.50	
		1	0	22.38	22.31	22.18	22.50	
		1	13	22.38	22.43	22.41	22.50	
		1	24	22.35	22.15	22.21	22.50	
		12	0	21.45	21.41	21.44	21.50	
	10MHz	QPSK	12	6	21.44	21.38	21.38	21.50
			12	13	21.33	21.24	21.39	21.50
			25	0	21.33	21.35	21.29	21.50
			1	0	24.33	24.20	24.20	25.00
			1	25	24.48	24.57	24.52	25.00
			1	49	24.18	24.27	24.29	25.00
16QAM		25	0	23.33	23.41	23.24	23.50	
		25	13	23.30	23.35	23.23	23.50	
		25	25	23.23	23.22	23.09	23.50	
		50	0	23.28	23.26	23.19	23.50	
		1	0	22.96	22.98	22.98	23.50	
		1	25	23.21	23.24	23.29	23.50	
		1	49	22.78	22.78	22.77	23.50	
		25	0	22.26	22.31	22.17	22.50	
		25	13	22.35	22.37	22.34	22.50	
						Channel/Frequency(MHz)		
						20450/829	20525/836.5	20600/844



		25	25	22.23	22.24	22.15	22.50
		50	0	22.27	22.30	22.23	22.50
	64QAM	1	0	22.33	22.24	22.13	22.50
		1	25	22.35	22.38	22.38	22.50
		1	49	22.29	22.10	22.19	22.50
		25	0	21.42	21.40	21.38	21.50
		25	13	21.40	21.35	21.34	21.50
		25	25	21.31	21.20	21.36	21.50
		50	0	21.31	21.31	21.26	21.50

LTE Band 7							
Full power&DSI1&DSI2-Low Antenna				Maximum Output Power (dBm)			Tune-up
Bandwidth	Modulation	RB allocation	offset	Channel/Frequency(MHz)			
				20775/2502.5	21100/2535	21425/2567.5	
5MHz	QPSK	1	0	22.99	23.12	23.24	24.00
		1	13	23.33	23.55	23.60	24.00
		1	24	23.01	23.17	23.26	24.00
		12	0	22.04	22.48	22.42	23.00
		12	6	22.00	22.18	22.36	23.00
		12	13	21.99	22.00	22.21	23.00
		25	0	21.95	22.12	22.19	23.00
	16QAM	1	0	21.51	21.94	21.45	23.00
		1	13	21.93	22.17	22.30	23.00
		1	24	22.05	21.75	21.45	23.00
		12	0	20.96	21.43	21.29	22.00
		12	6	21.00	21.11	21.27	22.00
		12	13	20.97	20.96	21.03	22.00
		25	0	20.90	21.11	21.03	22.00
	64QAM	1	0	20.64	20.82	21.42	22.00
		1	13	21.27	21.53	21.64	22.00
		1	24	20.78	20.92	21.48	22.00
		12	0	20.05	20.69	20.44	21.00
		12	6	20.00	20.18	20.29	21.00
		12	13	20.06	20.04	20.16	21.00
		25	0	19.88	20.18	20.14	21.00
Bandwidth	Modulation	RB allocation	offset	Channel/Frequency(MHz)			Tune-up
10MHz	QPSK			20800/2505	21100/2535	21400/2565	
		1	0	23.01	23.13	23.27	24.00
		1	25	23.36	23.60	23.64	24.00
		1	49	23.03	23.21	23.29	24.00
		25	0	22.07	22.53	22.46	23.00
		25	13	22.03	22.23	22.40	23.00
25	25	22.01	22.04	22.26	23.00		



	16QAM	50	0	21.99	22.14	22.23	23.00
		1	0	21.55	21.97	21.47	23.00
		1	25	21.97	22.21	22.33	23.00
		1	49	22.08	21.77	21.48	23.00
		25	0	20.99	21.48	21.33	22.00
		25	13	21.02	21.15	21.30	22.00
		25	25	21.00	21.01	21.07	22.00
		50	0	20.93	21.16	21.07	22.00
	64QAM	1	0	20.66	20.81	21.44	22.00
		1	25	21.30	21.53	21.67	22.00
		1	49	20.77	20.94	21.51	22.00
		25	0	20.08	20.74	20.44	21.00
		25	13	20.02	20.22	20.32	21.00
		25	25	20.09	20.09	20.20	21.00
50	0	19.91	20.23	20.18	21.00		
Bandwidth	Modulation	RB allocation	offset	Channel/Frequency(MHz)			Tune-up
				20825/2507.5	21100/2535	21375/2562.5	
15MHz	QPSK	1	0	23.00	23.09	23.25	24.00
		1	38	23.34	23.59	23.61	24.00
		1	74	23.00	23.16	23.25	24.00
		36	0	22.05	22.49	22.43	23.00
		36	18	22.00	22.18	22.36	23.00
		36	39	21.98	22.01	22.22	23.00
		75	0	21.97	22.10	22.18	23.00
	16QAM	1	0	21.53	21.95	21.45	23.00
		1	38	21.95	22.18	22.31	23.00
		1	74	22.06	21.73	21.45	23.00
		36	0	20.96	21.46	21.30	22.00
		36	18	20.99	21.10	21.26	22.00
		36	39	20.98	20.97	21.04	22.00
		75	0	20.90	21.11	21.03	22.00
	64QAM	1	0	20.61	20.79	21.42	22.00
		1	38	21.28	21.50	21.65	22.00
		1	74	20.78	20.93	21.52	22.00
		36	0	20.07	20.76	20.45	21.00
		36	18	20.00	20.19	20.31	21.00
		36	39	20.07	20.05	20.17	21.00
		75	0	19.88	20.18	20.14	21.00
Bandwidth	Modulation	RB allocation	offset	Channel/Frequency(MHz)			Tune-up
				20850/2510	21100/2535	21350/2560	
20MHz	QPSK	1	0	22.97	23.05	23.22	24.00
		1	50	23.33	23.55	23.59	24.00
		1	99	22.98	23.15	23.22	24.00



		50	0	22.02	22.44	22.39	23.00
		50	25	21.98	22.14	22.33	23.00
		50	50	21.95	21.96	22.18	23.00
		100	0	21.94	22.05	22.14	23.00
	16QAM	1	0	21.50	21.91	21.40	23.00
		1	50	21.92	22.16	22.27	23.00
		1	99	22.03	21.70	21.43	23.00
		50	0	20.93	21.42	21.27	22.00
		50	25	20.96	21.08	21.23	22.00
		50	50	20.95	20.92	21.00	22.00
		100	0	20.88	21.07	21.00	22.00
	64QAM	1	0	20.59	20.75	21.37	22.00
		1	50	21.24	21.48	21.61	22.00
		1	99	20.72	20.87	21.46	22.00
		50	0	20.02	20.68	20.38	21.00
		50	25	19.96	20.15	20.25	21.00
		50	50	20.04	20.00	20.13	21.00
		100	0	19.86	20.14	20.11	21.00

LTE Band 38							
Full power&DSI1&DSI2-Low Antenna				Maximum Output Power (dBm)			Tune-up
Bandwidth	Modulation	RB allocation	offset	Channel/Frequency(MHz)			
				37775/2572.5	38000/2595	38225/2617.5	
5MHz	QPSK	1	0	24.30	23.74	23.78	25.00
		1	13	24.10	24.08	24.06	25.00
		1	24	24.11	24.04	24.01	25.00
		12	0	23.67	23.69	23.75	24.00
		12	6	23.26	23.23	23.24	24.00
		12	13	23.06	23.07	22.99	24.00
		25	0	23.11	23.19	23.13	24.00
	16QAM	1	0	22.45	22.43	22.54	24.00
		1	13	22.74	22.90	22.92	24.00
		1	24	22.70	22.43	22.43	24.00
		12	0	22.38	22.34	22.37	23.00
		12	6	22.25	22.21	22.24	23.00
		12	13	22.12	22.17	22.11	23.00
		25	0	22.14	22.11	22.09	23.00
	64QAM	1	0	21.50	21.43	21.32	23.00
		1	13	22.34	22.37	22.38	23.00
		1	24	21.58	21.63	21.52	23.00
		12	0	21.57	21.41	21.37	22.00
		12	6	21.20	21.25	21.22	22.00
		12	13	21.10	21.11	21.02	22.00



Bandwidth	Modulation	25	0	21.22	21.09	20.96	22.00
		RB allocation	offset	Channel/Frequency(MHz)			Tune-up
				37800/2575	38000/2595	38200/2615	
10MHz	QPSK	1	0	24.32	23.75	23.81	25.00
		1	25	24.13	24.13	24.10	25.00
		1	49	24.13	24.08	24.04	25.00
		25	0	23.70	23.74	23.79	24.00
		25	13	23.29	23.28	23.28	24.00
		25	25	23.08	23.11	23.04	24.00
		50	0	23.15	23.21	23.17	24.00
	16QAM	1	0	22.49	22.46	22.56	24.00
		1	25	22.78	22.94	22.95	24.00
		1	49	22.73	22.45	22.46	24.00
		25	0	22.41	22.39	22.41	23.00
		25	13	22.27	22.25	22.27	23.00
		25	25	22.15	22.22	22.15	23.00
		50	0	22.17	22.16	22.13	23.00
	64QAM	1	0	21.52	21.42	21.34	23.00
		1	25	22.37	22.37	22.41	23.00
		1	49	21.57	21.65	21.55	23.00
		25	0	21.60	21.46	21.37	22.00
		25	13	21.22	21.29	21.25	22.00
		25	25	21.13	21.16	21.06	22.00
		50	0	21.25	21.14	21.00	22.00
Bandwidth	Modulation	RB allocation	offset	Channel/Frequency(MHz)			Tune-up
				37825/2577.5	38000/2595	38175/2612.5	
		15MHz	QPSK	1	0	24.31	23.71
1	38			24.11	24.12	24.07	25.00
1	74			24.10	24.03	24.00	25.00
36	0			23.68	23.70	23.76	24.00
36	18			23.26	23.23	23.24	24.00
36	39			23.05	23.08	23.00	24.00
75	0			23.13	23.17	23.12	24.00
16QAM	1		0	22.47	22.44	22.54	24.00
	1		38	22.76	22.91	22.93	24.00
	1		74	22.71	22.41	22.43	24.00
	36		0	22.38	22.37	22.38	23.00
	36		18	22.24	22.20	22.23	23.00
	36		39	22.13	22.18	22.12	23.00
	75		0	22.14	22.11	22.09	23.00
64QAM	1		0	21.47	21.40	21.32	23.00
	1		38	22.35	22.34	22.39	23.00
	1		74	21.58	21.64	21.56	23.00



Bandwidth	Modulation	RB allocation	offset	Channel/Frequency(MHz)			Tune-up
				37850/2580	38000/2595	38150/2610	
20MHz	QPSK	36	0	21.59	21.48	21.38	22.00
		36	18	21.20	21.26	21.24	22.00
		36	39	21.11	21.12	21.03	22.00
		75	0	21.22	21.09	20.96	22.00
		1	0	24.28	23.67	23.76	25.00
		1	50	24.10	24.08	24.05	25.00
		1	99	24.08	24.02	23.97	25.00
	16QAM	50	0	23.65	23.65	23.72	24.00
		50	25	23.24	23.19	23.21	24.00
		50	50	23.02	23.03	22.96	24.00
		100	0	23.10	23.12	23.08	24.00
		1	0	22.44	22.40	22.49	24.00
		1	50	22.73	22.89	22.89	24.00
		1	99	22.68	22.38	22.41	24.00
	64QAM	50	0	22.35	22.33	22.35	23.00
		50	25	22.21	22.18	22.20	23.00
		50	50	22.10	22.13	22.08	23.00
		100	0	22.12	22.07	22.06	23.00
		1	0	21.45	21.36	21.27	23.00
		1	50	22.31	22.32	22.35	23.00
		1	99	21.52	21.58	21.50	23.00
	64QAM	50	0	21.54	21.40	21.31	22.00
		50	25	21.16	21.22	21.18	22.00
		50	50	21.08	21.07	20.99	22.00
		100	0	21.20	21.05	20.93	22.00

LTE Band 38							
DSI4-Low Antenna				Maximum Output Power (dBm)			Tune-up
Bandwidth	Modulation	RB allocation	offset	Channel/Frequency(MHz)			
				37775/2572.5	38000/2595	38225/2617.5	
5MHz	QPSK	1	0	21.45	21.21	21.09	22.50
		1	13	21.71	21.64	21.96	22.50
		1	24	21.58	21.47	21.22	22.50
		12	0	22.14	22.01	22.00	22.50
		12	6	21.41	21.46	21.44	22.50
		12	13	21.25	21.24	21.21	22.50
		25	0	21.33	21.34	21.32	22.50
	16QAM	1	0	20.78	20.78	20.75	22.50
		1	13	21.10	21.32	21.34	22.50
		1	24	21.22	20.94	20.77	22.50
		12	0	21.62	21.70	21.68	22.50



		12	6	21.29	21.35	21.37	22.50	
		12	13	21.22	21.28	21.21	22.50	
		25	0	21.27	21.27	21.24	22.50	
		64QAM	1	0	20.80	20.62	20.62	22.50
			1	13	21.62	21.66	21.79	22.50
			1	24	20.80	20.84	20.76	22.50
			12	0	21.03	21.06	21.23	22.00
			12	6	20.93	20.92	20.96	22.00
			12	13	20.76	20.81	20.71	22.00
25	0	20.70	20.79	20.71	22.00			
Bandwidth	Modulation	RB allocation	offset	Channel/Frequency(MHz)			Tune-up	
				37800/2575	38000/2595	38200/2615		
10MHz	QPSK	1	0	21.47	21.22	21.12	22.50	
		1	25	21.74	21.69	22.00	22.50	
		1	49	21.60	21.51	21.25	22.50	
		25	0	22.17	22.06	22.04	22.50	
		25	13	21.44	21.51	21.48	22.50	
		25	25	21.27	21.28	21.26	22.50	
		50	0	21.37	21.36	21.36	22.50	
	16QAM	1	0	20.82	20.81	20.77	22.50	
		1	25	21.14	21.36	21.37	22.50	
		1	49	21.25	20.96	20.80	22.50	
		25	0	21.65	21.75	21.72	22.50	
		25	13	21.31	21.39	21.40	22.50	
		25	25	21.25	21.33	21.25	22.50	
		50	0	21.30	21.32	21.28	22.50	
	64QAM	1	0	20.82	20.61	20.64	22.50	
		1	25	21.65	21.66	21.82	22.50	
		1	49	20.79	20.86	20.79	22.50	
		25	0	21.06	21.11	21.23	22.00	
		25	13	20.95	20.96	20.99	22.00	
		25	25	20.79	20.86	20.75	22.00	
		50	0	20.73	20.84	20.75	22.00	
Bandwidth	Modulation	RB allocation	offset	Channel/Frequency(MHz)			Tune-up	
				37825/2577.5	38000/2595	38175/2612.5		
15MHz	QPSK	1	0	21.46	21.18	21.10	22.50	
		1	38	21.72	21.68	21.97	22.50	
		1	74	21.57	21.46	21.21	22.50	
		36	0	22.15	22.02	22.01	22.50	
		36	18	21.41	21.46	21.44	22.50	
		36	39	21.24	21.25	21.22	22.50	
		75	0	21.35	21.32	21.31	22.50	
	16QAM	1	0	20.80	20.79	20.75	22.50	



Bandwidth	Modulation	RB allocation	offset	Channel/Frequency(MHz)			Tune-up	
				37850/2580	38000/2595	38150/2610		
		1	38	21.12	21.33	21.35	22.50	
		1	74	21.23	20.92	20.77	22.50	
		36	0	21.62	21.73	21.69	22.50	
		36	18	21.28	21.34	21.36	22.50	
		36	39	21.23	21.29	21.22	22.50	
		75	0	21.27	21.27	21.24	22.50	
	64QAM	1	0	20.77	20.59	20.62	22.50	
		1	38	21.63	21.63	21.80	22.50	
		1	74	20.80	20.85	20.80	22.50	
		36	0	21.05	21.13	21.24	22.00	
		36	18	20.93	20.93	20.98	22.00	
		36	39	20.77	20.82	20.72	22.00	
			75	0	20.70	20.79	20.71	22.00
	20MHz	QPSK	1	0	21.43	21.14	21.07	22.50
1			50	21.71	21.64	21.95	22.50	
1			99	21.55	21.45	21.18	22.50	
50			0	22.12	21.97	21.97	22.50	
50			25	21.39	21.42	21.41	22.50	
50			50	21.21	21.20	21.18	22.50	
100			0	21.32	21.27	21.27	22.50	
16QAM		1	0	20.77	20.75	20.70	22.50	
		1	50	21.09	21.31	21.31	22.50	
		1	99	21.20	20.89	20.75	22.50	
		50	0	21.59	21.69	21.66	22.50	
		50	25	21.25	21.32	21.33	22.50	
		50	50	21.20	21.24	21.18	22.50	
		100	0	21.25	21.23	21.21	22.50	
64QAM		1	0	20.75	20.55	20.57	22.50	
		1	50	21.59	21.61	21.76	22.50	
		1	99	20.74	20.79	20.74	22.50	
		50	0	21.00	21.05	21.17	22.00	
		50	25	20.89	20.89	20.92	22.00	
		50	50	20.74	20.77	20.68	22.00	
		100	0	20.68	20.75	20.68	22.00	



LTE Band 41								
Full power&DSI1&DSI2-Low Antenna				Maximum Output Power (dBm)				Tune-up
Bandwidth	Modulation	RB allocation	offset	Channel/Frequency(MHz)				
				40065/2537.5	40385/2569.5	40705/2601.5	41215/2652.5	
5MHz	QPSK	1	0	23.48	22.95	22.99	23.03	24.00
		1	13	23.40	23.14	23.37	23.32	24.00
		1	24	22.93	22.90	22.98	22.83	24.00
		12	0	22.52	22.40	22.35	22.60	23.00
		12	6	22.34	22.23	22.36	22.35	23.00
		12	13	22.45	22.10	22.26	22.23	23.00
		25	0	22.40	22.23	22.30	22.36	23.00
	16QAM	1	0	21.86	21.70	21.81	21.85	23.00
		1	13	22.03	21.67	22.12	21.89	23.00
		1	24	21.38	21.48	21.57	21.47	23.00
		12	0	21.36	21.06	21.04	21.27	22.00
		12	6	21.29	21.19	21.22	21.26	22.00
		12	13	21.26	21.11	21.11	21.16	22.00
		25	0	21.33	21.15	21.19	21.24	22.00
	64QAM	1	0	20.75	20.55	20.62	20.25	22.00
		1	13	20.92	20.66	21.00	20.58	22.00
		1	24	20.54	20.53	20.57	20.45	22.00
		12	0	20.35	20.10	20.21	20.33	21.00
		12	6	20.31	20.21	20.38	20.31	21.00
		12	13	20.18	20.09	20.27	20.16	21.00
		25	0	20.45	20.20	20.30	20.39	21.00
Bandwidth	Modulation	RB allocation	offset	Channel/Frequency(MHz)				Tune-up
				40090/2540	40390/2570	40690/2600	41190/2650	
10MHz	QPSK	1	0	23.50	22.96	23.02	23.06	24.00
		1	25	23.43	23.19	23.41	23.36	24.00
		1	49	22.95	22.94	23.01	22.86	24.00
		25	0	22.55	22.45	22.39	22.64	23.00
		25	13	22.37	22.28	22.40	22.39	23.00
		25	25	22.47	22.14	22.31	22.28	23.00
		50	0	22.44	22.25	22.34	22.40	23.00
	16QAM	1	0	21.90	21.73	21.83	21.87	23.00
		1	25	22.07	21.71	22.15	21.92	23.00
		1	49	21.41	21.50	21.60	21.50	23.00
		25	0	21.39	21.11	21.08	21.31	22.00
		25	13	21.31	21.23	21.25	21.29	22.00
		25	25	21.29	21.16	21.15	21.20	22.00
		50	0	21.36	21.20	21.23	21.28	22.00
	64QAM	1	0	20.77	20.54	20.64	20.27	22.00



Bandwidth	Modulation	RB allocation	offset	Channel/Frequency(MHz)				Tune-up	
				40115/2542.5	40395/2570.5	40685/2599.5	2647.5/41140		
		1	25	20.95	20.66	21.03	20.61	22.00	
		1	49	20.53	20.55	20.60	20.48	22.00	
		25	0	20.38	20.15	20.21	20.33	21.00	
		25	13	20.33	20.25	20.41	20.34	21.00	
		25	25	20.21	20.14	20.31	20.20	21.00	
		50	0	20.48	20.25	20.34	20.43	21.00	
15MHz	QPSK	1	0	23.49	22.92	23.00	23.04	24.00	
		1	38	23.41	23.18	23.38	23.33	24.00	
		1	74	22.92	22.89	22.97	22.82	24.00	
		36	0	22.53	22.41	22.36	22.61	23.00	
		36	18	22.34	22.23	22.36	22.35	23.00	
		36	39	22.44	22.11	22.27	22.24	23.00	
		75	0	22.42	22.21	22.29	22.35	23.00	
	16QAM	1	0	21.88	21.71	21.81	21.85	23.00	
		1	38	22.05	21.68	22.13	21.90	23.00	
		1	74	21.39	21.46	21.57	21.47	23.00	
		36	0	21.36	21.09	21.05	21.28	22.00	
		36	18	21.28	21.18	21.21	21.25	22.00	
		36	39	21.27	21.12	21.12	21.17	22.00	
		75	0	21.33	21.15	21.19	21.24	22.00	
	64QAM	1	0	20.72	20.52	20.62	20.25	22.00	
		1	38	20.93	20.63	21.01	20.59	22.00	
		1	74	20.54	20.54	20.61	20.49	22.00	
		36	0	20.37	20.17	20.22	20.34	21.00	
		36	18	20.31	20.22	20.40	20.33	21.00	
		36	39	20.19	20.10	20.28	20.17	21.00	
		75	0	20.45	20.20	20.30	20.39	21.00	
	Bandwidth	Modulation	RB allocation	offset	Channel/Frequency(MHz)				Tune-up
					40140/2545	40400/2571	40670/2598	41140/2645	
	20MHz	QPSK	1	0	23.46	22.88	22.97	23.01	24.00
1			50	23.40	23.14	23.36	23.31	24.00	
1			99	22.90	22.88	22.94	22.79	24.00	
50			0	22.50	22.36	22.32	22.57	23.00	
50			25	22.32	22.19	22.33	22.32	23.00	
50			50	22.41	22.06	22.23	22.20	23.00	
100			0	22.39	22.16	22.25	22.31	23.00	
16QAM		1	0	21.85	21.67	21.76	21.80	23.00	
		1	50	22.02	21.66	22.09	21.86	23.00	
		1	99	21.36	21.43	21.55	21.45	23.00	
		50	0	21.33	21.05	21.02	21.25	22.00	
		50	25	21.25	21.16	21.18	21.22	22.00	



		50	50	21.24	21.07	21.08	21.13	22.00
		100	0	21.31	21.11	21.16	21.21	22.00
	64QAM	1	0	20.70	20.48	20.57	20.20	22.00
		1	50	20.89	20.61	20.97	20.55	22.00
		1	99	20.48	20.48	20.55	20.43	22.00
		50	0	20.32	20.09	20.15	20.27	21.00
		50	25	20.27	20.18	20.34	20.27	21.00
		50	50	20.16	20.05	20.24	20.13	21.00
		100	0	20.43	20.16	20.27	20.36	21.00

LTE Band 41								
DSI4-Low Antenna				Maximum Output Power (dBm)				Tune-up
Bandwidth	Modulation	RB allocation	offset	Channel/Frequency(MHz)				
				40065/2537.5	40385/2569.5	40705/2601.5	41215/2652.5	
5MHz	QPSK	1	0	22.25	21.82	21.83	21.96	23.00
		1	13	22.32	22.00	22.34	22.15	23.00
		1	24	21.92	21.74	21.96	21.76	23.00
		12	0	22.34	22.08	22.20	22.43	23.00
		12	6	22.16	22.07	22.21	22.20	23.00
		12	13	22.11	21.95	22.09	22.03	23.00
		25	0	22.12	22.09	22.13	22.15	23.00
	16QAM	1	0	21.69	21.53	21.66	21.64	23.00
		1	13	21.95	21.65	22.05	21.82	23.00
		1	24	21.26	21.26	21.43	21.27	23.00
		12	0	20.87	20.78	20.92	21.01	22.00
		12	6	21.10	20.87	21.04	20.99	22.00
		12	13	20.98	20.79	20.94	20.84	22.00
		25	0	21.17	20.88	20.96	21.02	22.00
	64QAM	1	0	20.48	20.40	20.46	20.54	22.00
		1	13	20.95	20.67	20.87	20.65	22.00
		1	24	20.39	20.36	20.45	20.36	22.00
		12	0	20.05	19.94	20.05	20.15	21.00
		12	6	20.06	20.05	20.20	20.13	21.00
		12	13	19.94	19.94	20.10	19.98	21.00
		25	0	20.20	20.04	20.11	20.21	21.00
Bandwidth	Modulation	RB allocation	offset	Channel/Frequency(MHz)				Tune-up
				40090/2540	40390/2570	40690/2600	41190/2650	
10MHz	QPSK	1	0	22.27	21.83	21.86	21.99	23.00
		1	25	22.35	22.05	22.38	22.19	23.00
		1	49	21.94	21.78	21.99	21.79	23.00
		25	0	22.37	22.13	22.24	22.47	23.00
		25	13	22.19	22.12	22.25	22.24	23.00
		25	25	22.13	21.99	22.14	22.08	23.00



	16QAM	50	0	22.16	22.11	22.17	22.19	23.00
		1	0	21.73	21.56	21.68	21.66	23.00
		1	25	21.99	21.69	22.08	21.85	23.00
		1	49	21.29	21.28	21.46	21.30	23.00
		25	0	20.90	20.83	20.96	21.05	22.00
		25	13	21.12	20.91	21.07	21.02	22.00
		25	25	21.01	20.84	20.98	20.88	22.00
		50	0	21.20	20.93	21.00	21.06	22.00
	64QAM	1	0	20.50	20.39	20.48	20.56	22.00
		1	25	20.98	20.67	20.90	20.68	22.00
		1	49	20.38	20.38	20.48	20.39	22.00
		25	0	20.08	19.99	20.05	20.15	21.00
		25	13	20.08	20.09	20.23	20.16	21.00
		25	25	19.97	19.99	20.14	20.02	21.00
50	0	20.23	20.09	20.15	20.25	21.00		
Bandwidth	Modulation	RB allocation	offset	Channel/Frequency(MHz)				Tune-up
				40115/2542.5	40395/2570.5	40685/2599.5	2647.5/41140	
15MHz	QPSK	1	0	22.26	21.79	21.84	21.97	23.00
		1	38	22.33	22.04	22.35	22.16	23.00
		1	74	21.91	21.73	21.95	21.75	23.00
		36	0	22.35	22.09	22.21	22.44	23.00
		36	18	22.16	22.07	22.21	22.20	23.00
		36	39	22.10	21.96	22.10	22.04	23.00
		75	0	22.14	22.07	22.12	22.14	23.00
	16QAM	1	0	21.71	21.54	21.66	21.64	23.00
		1	38	21.97	21.66	22.06	21.83	23.00
		1	74	21.27	21.24	21.43	21.27	23.00
		36	0	20.87	20.81	20.93	21.02	22.00
		36	18	21.09	20.86	21.03	20.98	22.00
		36	39	20.99	20.80	20.95	20.85	22.00
		75	0	21.17	20.88	20.96	21.02	22.00
	64QAM	1	0	20.45	20.37	20.46	20.54	22.00
		1	38	20.96	20.64	20.88	20.66	22.00
		1	74	20.39	20.37	20.49	20.40	22.00
		36	0	20.07	20.01	20.06	20.16	21.00
		36	18	20.06	20.06	20.22	20.15	21.00
		36	39	19.95	19.95	20.11	19.99	21.00
		75	0	20.20	20.04	20.11	20.21	21.00
Bandwidth	Modulation	RB allocation	offset	Channel/Frequency(MHz)				Tune-up
				40140/2545	40400/2571	40670/2598	41140/2645	
20MHz	QPSK	1	0	22.23	21.75	21.81	21.94	23.00
		1	50	22.32	22.00	22.33	22.14	23.00
		1	99	21.89	21.72	21.92	21.72	23.00



		50	0	22.32	22.04	22.17	22.40	23.00
		50	25	22.14	22.03	22.18	22.17	23.00
		50	50	22.07	21.91	22.06	22.00	23.00
		100	0	22.11	22.02	22.08	22.10	23.00
	16QAM	1	0	21.68	21.50	21.61	21.59	23.00
		1	50	21.94	21.64	22.02	21.79	23.00
		1	99	21.24	21.21	21.41	21.25	23.00
		50	0	20.84	20.77	20.90	20.99	22.00
		50	25	21.06	20.84	21.00	20.95	22.00
		50	50	20.96	20.75	20.91	20.81	22.00
		100	0	21.15	20.84	20.93	20.99	22.00
	64QAM	1	0	20.43	20.33	20.41	20.49	22.00
		1	50	20.92	20.62	20.84	20.62	22.00
		1	99	20.33	20.31	20.43	20.34	22.00
		50	0	20.02	19.93	19.99	20.09	21.00
		50	25	20.02	20.02	20.16	20.09	21.00
		50	50	19.92	19.90	20.07	19.95	21.00
		100	0	20.18	20.00	20.08	20.18	21.00



Upper Antenna

LTE Band 2							
DSI1-Upper Antenna				Maximum Output Power (dBm)			Tune-up
Bandwidth	Modulation	RB allocation	offset	Channel/Frequency(MHz)			
				18607/1850.7	18900/1880	19193/1909.3	
1.4MHz	QPSK	1	0	17.56	17.55	17.51	18.00
		1	2	17.73	17.78	17.72	18.00
		1	5	17.21	17.38	17.47	18.00
		3	0	17.61	17.85	17.98	18.00
		3	2	17.58	17.61	17.76	18.00
		3	3	17.47	17.37	17.52	18.00
		6	0	17.47	17.61	17.68	18.00
	16QAM	1	0	16.99	17.33	17.33	18.00
		1	2	17.16	17.21	17.26	18.00
		1	5	16.78	16.85	16.96	18.00
		3	0	17.42	17.54	17.80	18.00
		3	2	17.66	17.63	17.77	18.00
		3	3	17.50	17.43	17.52	18.00
		6	0	17.43	17.49	17.68	18.00
	64QAM	1	0	16.99	17.04	17.04	18.00
		1	2	17.18	17.16	17.21	18.00
		1	5	16.54	16.81	16.74	18.00
		3	0	17.37	17.72	17.87	18.00
		3	2	17.65	17.73	17.88	18.00
		3	3	17.48	17.46	17.59	18.00
		6	0	17.43	17.61	17.63	18.00
Bandwidth	Modulation	RB allocation	offset	Channel/Frequency(MHz)			Tune-up
				18615/1851.5	18900/1880	19185/1908.5	
3MHz	QPSK	1	0	17.51	17.44	17.46	18.00
		1	7	17.72	17.74	17.69	18.00
		1	14	17.16	17.35	17.40	18.00
		8	0	17.56	17.76	17.91	18.00
		8	4	17.54	17.53	17.70	18.00
		8	7	17.40	17.28	17.45	18.00
		15	0	17.43	17.49	17.59	18.00
	16QAM	1	0	16.95	17.26	17.23	18.00
		1	7	17.12	17.18	17.19	18.00
		1	14	16.73	16.77	16.92	18.00
		8	0	17.36	17.49	17.75	18.00
		8	4	17.59	17.58	17.70	18.00
		8	7	17.45	17.34	17.45	18.00
		15	0	17.39	17.41	17.62	18.00



Bandwidth	Modulation	RB allocation	offset	Channel/Frequency(MHz)			Tune-up	
				18625/1852.5	18900/1880	19175/1907.5		
	64QAM	1	0	16.92	16.93	16.94	18.00	
		1	7	17.11	17.09	17.14	18.00	
		1	14	16.42	16.70	16.66	18.00	
		8	0	17.29	17.63	17.74	18.00	
		8	4	17.57	17.66	17.78	18.00	
		8	7	17.43	17.37	17.52	18.00	
		15	0	17.39	17.53	17.57	18.00	
5MHz	QPSK	1	0	17.48	17.42	17.42	18.00	
		1	13	17.70	17.70	17.66	18.00	
		1	24	17.13	17.30	17.36	18.00	
		12	0	17.53	17.71	17.87	18.00	
		12	6	17.52	17.49	17.65	18.00	
		12	13	17.38	17.26	17.41	18.00	
		25	0	17.43	17.48	17.57	18.00	
	16QAM	1	0	16.95	17.22	17.20	18.00	
		1	13	17.12	17.16	17.16	18.00	
		1	24	16.70	16.75	16.88	18.00	
		12	0	17.34	17.45	17.72	18.00	
		12	6	17.56	17.53	17.66	18.00	
		12	13	17.42	17.29	17.41	18.00	
		25	0	17.37	17.37	17.57	18.00	
	64QAM	1	0	16.89	16.93	16.91	18.00	
		1	13	17.08	17.11	17.11	18.00	
		1	24	16.43	16.68	16.62	18.00	
		12	0	17.27	17.59	17.75	18.00	
		12	6	17.54	17.61	17.74	18.00	
		12	13	17.40	17.32	17.48	18.00	
		25	0	17.37	17.49	17.52	18.00	
	Bandwidth	Modulation	RB allocation	offset	Channel/Frequency(MHz)			Tune-up
					18650/1855	18900/1880	19150/1905	
	10MHz	QPSK	1	0	17.50	17.43	17.45	18.00
			1	25	17.73	17.75	17.70	18.00
			1	49	17.15	17.34	17.39	18.00
			25	0	17.56	17.76	17.91	18.00
			25	13	17.55	17.54	17.69	18.00
25			25	17.40	17.30	17.46	18.00	
50			0	17.47	17.50	17.61	18.00	
16QAM		1	0	16.99	17.25	17.22	18.00	
		1	25	17.16	17.20	17.19	18.00	
		1	49	16.73	16.77	16.91	18.00	
		25	0	17.37	17.50	17.76	18.00	



	64QAM	25	13	17.58	17.57	17.69	18.00
		25	25	17.45	17.34	17.45	18.00
		50	0	17.40	17.42	17.61	18.00
		1	0	16.91	16.92	16.93	18.00
		1	25	17.11	17.11	17.14	18.00
		1	49	16.42	16.70	16.65	18.00
		25	0	17.30	17.64	17.75	18.00
		25	13	17.56	17.65	17.77	18.00
		25	25	17.43	17.37	17.52	18.00
50	0	17.40	17.54	17.56	18.00		
Bandwidth	Modulation	RB allocation	offset	Channel/Frequency(MHz)			Tune-up
				18675/1857.5	18900/1880	19125/1902.5	
15MHz	QPSK	1	0	17.49	17.39	17.43	18.00
		1	38	17.71	17.74	17.67	18.00
		1	74	17.12	17.29	17.35	18.00
		36	0	17.54	17.72	17.88	18.00
		36	18	17.52	17.49	17.65	18.00
		36	39	17.37	17.27	17.42	18.00
		75	0	17.45	17.46	17.56	18.00
	16QAM	1	0	16.97	17.23	17.20	18.00
		1	38	17.14	17.17	17.17	18.00
		1	74	16.71	16.73	16.88	18.00
		36	0	17.34	17.48	17.73	18.00
		36	18	17.55	17.52	17.65	18.00
		36	39	17.43	17.30	17.42	18.00
		75	0	17.37	17.37	17.57	18.00
	64QAM	1	0	16.86	16.90	16.91	18.00
		1	38	17.09	17.08	17.12	18.00
		1	74	16.43	16.69	16.66	18.00
		36	0	17.29	17.66	17.76	18.00
		36	18	17.54	17.62	17.76	18.00
		36	39	17.41	17.33	17.49	18.00
		75	0	17.37	17.49	17.52	18.00
Bandwidth	Modulation	RB allocation	offset	Channel/Frequency(MHz)			Tune-up
				18700/1860	18900/1880	19100/1900	
20MHz	QPSK	1	0	17.46	17.35	17.40	18.00
		1	50	17.70	17.70	17.65	18.00
		1	99	17.10	17.28	17.32	18.00
		50	0	17.51	17.67	17.84	18.00
		50	25	17.50	17.45	17.62	18.00
		50	50	17.34	17.22	17.38	18.00
		100	0	17.42	17.41	17.52	18.00
	16QAM	1	0	16.94	17.19	17.15	18.00



		1	50	17.11	17.15	17.13	18.00
		1	99	16.68	16.70	16.86	18.00
		50	0	17.31	17.44	17.70	18.00
		50	25	17.52	17.50	17.62	18.00
		50	50	17.40	17.25	17.38	18.00
		100	0	17.35	17.33	17.54	18.00
	64QAM	1	0	16.84	16.86	16.86	18.00
		1	50	17.05	17.06	17.08	18.00
		1	99	16.37	16.63	16.60	18.00
		50	0	17.24	17.58	17.69	18.00
		50	25	17.50	17.58	17.70	18.00
		50	50	17.38	17.28	17.45	18.00
		100	0	17.35	17.45	17.49	18.00

LTE Band 2							
Full power&DSI2-Upper Antenna				Maximum Output Power (dBm)			Tune-up
Bandwidth	Modulation	RB allocation	offset	Channel/Frequency(MHz)			
				18607/1850.7	18900/1880	19193/1909.3	
1.4MHz	QPSK	1	0	23.90	23.96	23.89	24.00
		1	2	23.75	23.84	23.87	24.00
		1	5	23.83	23.85	22.84	24.00
		3	0	23.69	23.71	23.66	24.00
		3	2	23.60	23.74	23.59	24.00
		3	3	23.62	23.68	23.58	24.00
		6	0	22.67	22.71	22.62	23.00
	16QAM	1	0	22.50	22.30	22.58	23.00
		1	2	22.70	22.54	22.76	23.00
		1	5	22.10	22.42	22.08	23.00
		3	0	22.61	22.61	22.72	23.00
		3	2	22.75	22.66	22.65	23.00
		3	3	22.71	22.55	22.68	23.00
		6	0	21.62	21.85	21.54	23.00
	64QAM	1	0	22.47	22.47	22.26	23.00
		1	2	22.64	22.75	22.74	23.00
		1	5	22.15	22.34	22.09	23.00
		3	0	22.57	22.65	22.66	23.00
		3	2	22.61	22.72	22.70	23.00
		3	3	22.72	22.73	22.63	23.00
		6	0	21.66	21.66	21.61	22.00
Bandwidth	Modulation	RB allocation	offset	Channel/Frequency(MHz)			Tune-up
3MHz	QPSK	1	0	23.92	24.00	23.92	24.00
		1	7	23.73	23.87	23.91	24.00



		1	14	23.86	23.90	22.88	24.00	
		8	0	22.79	22.83	22.79	23.00	
		8	4	22.72	22.84	22.71	23.00	
		8	7	22.72	22.79	22.68	23.00	
		15	0	22.67	22.75	22.65	23.00	
	16QAM	1	0	22.50	22.32	22.61	23.00	
		1	7	22.70	22.54	22.80	23.00	
		1	14	22.12	22.46	22.11	23.00	
		8	0	21.72	21.74	21.84	23.00	
		8	4	21.86	21.79	21.77	23.00	
		8	7	21.81	21.67	21.81	23.00	
		15	0	21.65	21.89	21.57	23.00	
	64QAM	1	0	22.50	22.49	22.29	23.00	
		1	7	22.67	22.75	22.76	23.00	
		1	14	22.17	22.33	22.12	23.00	
		8	0	21.68	21.78	21.78	22.00	
		8	4	21.72	21.85	21.82	22.00	
		8	7	21.82	21.85	21.76	22.00	
		15	0	21.69	21.70	21.64	22.00	
	Bandwidth	Modulation	RB allocation	offset	Channel/Frequency(MHz)			Tune-up
					18625/1852.5	18900/1880	19175/1907.5	
5MHz	QPSK	1	0	23.89	23.98	23.88	24.00	
		1	13	23.71	23.83	23.88	24.00	
		1	24	23.83	23.85	22.84	24.00	
		12	0	22.76	22.78	22.75	23.00	
		12	6	22.70	22.80	22.66	23.00	
		12	13	22.70	22.77	22.64	23.00	
		25	0	22.67	22.74	22.63	23.00	
	16QAM	1	0	22.50	22.28	22.58	23.00	
		1	13	22.70	22.52	22.77	23.00	
		1	24	22.09	22.44	22.07	23.00	
		12	0	21.70	21.70	21.81	23.00	
		12	6	21.83	21.74	21.73	23.00	
		12	13	21.78	21.62	21.77	23.00	
		25	0	21.63	21.85	21.52	23.00	
	64QAM	1	0	22.47	22.49	22.26	23.00	
		1	13	22.64	22.77	22.73	23.00	
		1	24	22.18	22.31	22.08	23.00	
		12	0	21.66	21.74	21.79	22.00	
		12	6	21.69	21.80	21.78	22.00	
		12	13	21.79	21.80	21.72	22.00	
		25	0	21.67	21.66	21.59	22.00	



Bandwidth	Modulation	RB allocation	offset	Channel/Frequency(MHz)			Tune-up
				18650/1855	18900/1880	19150/1905	
10MHz	QPSK	1	0	23.91	23.99	23.91	24.00
		1	25	23.74	23.88	23.92	24.00
		1	49	23.85	23.89	22.87	24.00
		25	0	22.79	22.83	22.79	23.00
		25	13	22.73	22.85	22.70	23.00
		25	25	22.72	22.81	22.69	23.00
		50	0	22.71	22.76	22.67	23.00
	16QAM	1	0	22.54	22.31	22.60	23.00
		1	25	22.74	22.56	22.80	23.00
		1	49	22.12	22.46	22.10	23.00
		25	0	21.73	21.75	21.85	23.00
		25	13	21.85	21.78	21.76	23.00
		25	25	21.81	21.67	21.81	23.00
		50	0	21.66	21.90	21.56	23.00
	64QAM	1	0	22.49	22.48	22.28	23.00
		1	25	22.67	22.77	22.76	23.00
		1	49	22.17	22.33	22.11	23.00
		25	0	21.69	21.79	21.79	22.00
		25	13	21.71	21.84	21.81	22.00
		25	25	21.82	21.85	21.76	22.00
		50	0	21.70	21.71	21.63	22.00
Bandwidth	Modulation	RB allocation	offset	Channel/Frequency(MHz)			Tune-up
				18675/1857.5	18900/1880	19125/1902.5	
15MHz	QPSK	1	0	23.90	23.95	23.89	24.00
		1	38	23.72	23.87	23.89	24.00
		1	74	23.82	23.84	22.83	24.00
		36	0	22.77	22.79	22.76	23.00
		36	18	22.70	22.80	22.66	23.00
		36	39	22.69	22.78	22.65	23.00
		75	0	22.69	22.72	22.62	23.00
	16QAM	1	0	22.52	22.29	22.58	23.00
		1	38	22.72	22.53	22.78	23.00
		1	74	22.10	22.42	22.07	23.00
		36	0	21.70	21.73	21.82	23.00
		36	18	21.82	21.73	21.72	23.00
		36	39	21.79	21.63	21.78	23.00
		75	0	21.63	21.85	21.52	23.00
	64QAM	1	0	22.44	22.46	22.26	23.00
		1	38	22.65	22.74	22.74	23.00
		1	74	22.18	22.32	22.12	23.00
		36	0	21.68	21.81	21.80	22.00



Bandwidth	Modulation	RB allocation	offset	Channel/Frequency(MHz)			Tune-up
				18700/1860	18900/1880	19100/1900	
				36	18	21.69	
36	39	21.80	21.81	21.73	22.00		
75	0	21.67	21.66	21.59	22.00		
20MHz	QPSK	1	0	23.87	23.91	23.86	24.00
		1	50	23.71	23.83	23.87	24.00
		1	99	23.80	23.83	22.80	24.00
		50	0	22.74	22.74	22.72	23.00
		50	25	22.68	22.76	22.63	23.00
		50	50	22.66	22.73	22.61	23.00
		100	0	22.66	22.67	22.58	23.00
	16QAM	1	0	22.49	22.25	22.53	23.00
		1	50	22.69	22.51	22.74	23.00
		1	99	22.07	22.39	22.05	23.00
		50	0	21.67	21.69	21.79	23.00
		50	25	21.79	21.71	21.69	23.00
		50	50	21.76	21.58	21.74	23.00
		100	0	21.61	21.81	21.49	23.00
	64QAM	1	0	22.42	22.42	22.21	23.00
		1	50	22.61	22.72	22.70	23.00
		1	99	22.12	22.26	22.06	23.00
		50	0	21.63	21.73	21.73	22.00
		50	25	21.65	21.77	21.74	22.00
		50	50	21.77	21.76	21.69	22.00
		100	0	21.65	21.62	21.56	22.00

LTE Band 2							
DSI4-Upper Antenna				Maximum Output Power (dBm)			Tune-up
Bandwidth	Modulation	RB allocation	offset	Channel/Frequency(MHz)			
				18607/1850.7	18900/1880	19193/1909.3	
1.4MHz	QPSK	1	0	19.00	19.04	18.90	19.50
		1	2	19.37	19.40	19.33	19.50
		1	5	18.79	18.79	18.74	19.50
		3	0	19.14	19.33	19.30	19.50
		3	2	19.03	19.00	19.11	19.50
		3	3	18.97	18.73	18.87	19.50
		6	0	18.97	18.96	19.02	19.50
	16QAM	1	0	18.51	18.71	18.80	19.50
		1	2	19.18	19.05	19.25	19.50
		1	5	18.22	18.30	18.42	19.50
		3	0	19.02	19.09	19.24	19.50
		3	2	19.03	18.99	19.16	19.50



	64QAM	3	3	19.06	18.80	18.96	19.50
		6	0	19.01	18.88	19.06	19.50
		1	0	18.29	18.43	18.35	19.50
		1	2	18.94	18.92	19.13	19.50
		1	5	17.83	18.09	18.09	19.50
		3	0	18.87	18.87	19.15	19.50
		3	2	19.15	19.01	19.24	19.50
		3	3	18.93	18.76	18.93	19.50
		6	0	18.98	18.90	18.99	19.50
Bandwidth	Modulation	RB allocation	offset	Channel/Frequency(MHz)			Tune-up
				18615/1851.5	18900/1880	19185/1908.5	
3MHz	QPSK	1	0	18.98	18.97	18.88	19.50
		1	7	19.37	19.40	19.32	19.50
		1	14	18.76	18.77	18.70	19.50
		8	0	19.12	19.29	19.27	19.50
		8	4	19.01	18.96	19.08	19.50
		8	7	18.93	18.69	18.84	19.50
		15	0	18.96	18.89	18.97	19.50
	16QAM	1	0	18.50	18.68	18.75	19.50
		1	7	19.17	19.04	19.22	19.50
		1	14	18.20	18.25	18.40	19.50
		8	0	18.99	19.08	19.22	19.50
		8	4	18.99	18.96	19.12	19.50
		8	7	19.04	18.76	18.93	19.50
		15	0	18.99	18.84	19.03	19.50
	64QAM	1	0	18.24	18.36	18.30	19.50
		1	7	18.91	18.87	19.10	19.50
		1	14	17.77	18.04	18.07	19.50
		8	0	18.84	18.86	19.09	19.50
		8	4	19.11	18.98	19.20	19.50
		8	7	18.91	18.72	18.90	19.50
		15	0	18.96	18.86	18.96	19.50
Bandwidth	Modulation	RB allocation	offset	Channel/Frequency(MHz)			Tune-up
				18625/1852.5	18900/1880	19175/1907.5	
5MHz	QPSK	1	0	18.95	18.95	18.84	19.50
		1	13	19.35	19.36	19.29	19.50
		1	24	18.73	18.72	18.66	19.50
		12	0	19.09	19.24	19.23	19.50
		12	6	18.99	18.92	19.03	19.50
		12	13	18.91	18.67	18.80	19.50
		25	0	18.96	18.88	18.95	19.50
	16QAM	1	0	18.50	18.64	18.72	19.50
		1	13	19.17	19.02	19.19	19.50



		1	24	18.17	18.23	18.36	19.50		
		12	0	18.97	19.04	19.19	19.50		
		12	6	18.96	18.91	19.08	19.50		
		12	13	19.01	18.71	18.89	19.50		
		25	0	18.97	18.80	18.98	19.50		
		64QAM	1	0	18.21	18.36	18.27	19.50	
			1	13	18.88	18.89	19.07	19.50	
			1	24	17.78	18.02	18.03	19.50	
			12	0	18.82	18.82	19.10	19.50	
			12	6	19.08	18.93	19.16	19.50	
			12	13	18.88	18.67	18.86	19.50	
			25	0	18.94	18.82	18.91	19.50	
		Bandwidth	Modulation	RB allocation	offset	Channel/Frequency(MHz)			Tune-up
						18650/1855	18900/1880	19150/1905	
10MHz	QPSK	1	0	18.97	18.96	18.87	19.50		
		1	25	19.38	19.41	19.33	19.50		
		1	49	18.75	18.76	18.69	19.50		
		25	0	19.12	19.29	19.27	19.50		
		25	13	19.02	18.97	19.07	19.50		
		25	25	18.93	18.71	18.85	19.50		
		50	0	19.00	18.90	18.99	19.50		
	16QAM	1	0	18.54	18.67	18.74	19.50		
		1	25	19.21	19.06	19.22	19.50		
		1	49	18.20	18.25	18.39	19.50		
		25	0	19.00	19.09	19.23	19.50		
		25	13	18.98	18.95	19.11	19.50		
		25	25	19.04	18.76	18.93	19.50		
		50	0	19.00	18.85	19.02	19.50		
	64QAM	1	0	18.23	18.35	18.29	19.50		
		1	25	18.91	18.89	19.10	19.50		
		1	49	17.77	18.04	18.06	19.50		
		25	0	18.85	18.87	19.10	19.50		
		25	13	19.10	18.97	19.19	19.50		
		25	25	18.91	18.72	18.90	19.50		
		50	0	18.97	18.87	18.95	19.50		
Bandwidth	Modulation	RB allocation	offset	Channel/Frequency(MHz)			Tune-up		
				18675/1857.5	18900/1880	19125/1902.5			
15MHz	QPSK	1	0	18.96	18.92	18.85	19.50		
		1	38	19.36	19.40	19.30	19.50		
		1	74	18.72	18.71	18.65	19.50		
		36	0	19.10	19.25	19.24	19.50		
		36	18	18.99	18.92	19.03	19.50		
		36	39	18.90	18.68	18.81	19.50		



	16QAM	75	0	18.98	18.86	18.94	19.50
		1	0	18.52	18.65	18.72	19.50
		1	38	19.19	19.03	19.20	19.50
		1	74	18.18	18.21	18.36	19.50
		36	0	18.97	19.07	19.20	19.50
		36	18	18.95	18.90	19.07	19.50
		36	39	19.02	18.72	18.90	19.50
		75	0	18.97	18.80	18.98	19.50
	64QAM	1	0	18.18	18.33	18.27	19.50
		1	38	18.89	18.86	19.08	19.50
		1	74	17.78	18.03	18.07	19.50
		36	0	18.84	18.89	19.11	19.50
		36	18	19.08	18.94	19.18	19.50
		36	39	18.89	18.68	18.87	19.50
75		0	18.94	18.82	18.91	19.50	
Bandwidth	Modulation	RB allocation	offset	Channel/Frequency(MHz)			Tune-up
				18700/1860	18900/1880	19100/1900	
20MHz	QPSK	1	0	18.93	18.88	18.82	19.50
		1	50	19.35	19.36	19.28	19.50
		1	99	18.70	18.70	18.62	19.50
		50	0	19.07	19.20	19.20	19.50
		50	25	18.97	18.88	19.00	19.50
		50	50	18.87	18.63	18.77	19.50
		100	0	18.95	18.81	18.90	19.50
	16QAM	1	0	18.49	18.61	18.67	19.50
		1	50	19.16	19.01	19.16	19.50
		1	99	18.15	18.18	18.34	19.50
		50	0	18.94	19.03	19.17	19.50
		50	25	18.92	18.88	19.04	19.50
		50	50	18.99	18.67	18.86	19.50
		100	0	18.95	18.76	18.95	19.50
	64QAM	1	0	18.16	18.29	18.22	19.50
		1	50	18.85	18.84	19.04	19.50
		1	99	17.72	17.97	18.01	19.50
		50	0	18.79	18.81	19.04	19.50
		50	25	19.04	18.90	19.12	19.50
		50	50	18.86	18.63	18.83	19.50
		100	0	18.92	18.78	18.88	19.50



LTE Band 4							
DSI1-Upper AntennaXX				Maximum Output Power (dBm)			Tune-up
Bandwidth	Modulation	RB allocation	offset	Channel/Frequency(MHz)			
				19957/1710.7	20175/1732.5	20393/1754.3	
1.4MHz	QPSK	1	0	15.85	15.83	15.91	16.50
		1	2	15.86	15.84	15.94	16.50
		1	5	15.76	15.66	16.13	16.50
		3	0	15.90	15.85	16.13	16.50
		3	2	16.12	16.17	15.99	16.50
		3	3	15.85	15.83	15.74	16.50
		6	0	15.93	16.05	15.94	16.50
	16QAM	1	0	15.62	15.75	15.78	16.50
		1	2	15.88	15.72	15.81	16.50
		1	5	15.43	15.62	15.38	16.50
		3	0	15.97	16.06	16.19	16.50
		3	2	16.10	16.05	16.05	16.50
		3	3	15.89	15.88	15.80	16.50
		6	0	15.88	15.93	16.01	16.50
	64QAM	1	0	15.73	15.70	16.00	16.50
		1	2	16.28	16.21	15.99	16.50
		1	5	15.79	15.59	15.48	16.50
		3	0	16.15	16.21	16.33	16.50
		3	2	16.06	16.12	16.17	16.50
		3	3	15.91	15.91	15.65	16.50
		6	0	16.06	15.97	15.88	16.50
Bandwidth	Modulation	RB allocation	offset	Channel/Frequency(MHz)			Tune-up
				19965/1711.5	20175/1732.5	20385/1753.5	
3MHz	QPSK	1	0	15.82	15.79	15.88	16.50
		1	7	15.85	15.80	15.92	16.50
		1	14	15.74	15.65	16.10	16.50
		8	0	15.87	15.80	16.09	16.50
		8	4	16.10	16.13	15.96	16.50
		8	7	15.82	15.78	15.70	16.50
		15	0	15.90	16.00	15.90	16.50
	16QAM	1	0	15.59	15.71	15.73	16.50
		1	7	15.85	15.70	15.77	16.50
		1	14	15.40	15.59	15.36	16.50
		8	0	15.94	16.02	16.16	16.50
		8	4	16.07	16.03	16.02	16.50
		8	7	15.86	15.83	15.76	16.50
		15	0	15.86	15.89	15.98	16.50
	64QAM	1	0	15.71	15.66	15.95	16.50
		1	7	16.24	16.19	15.95	16.50



Bandwidth	Modulation	RB allocation	offset	Channel/Frequency(MHz)			Tune-up	
				19975/1712.5	20175/1732.5	20375/1752.5		
		1	14	15.73	15.53	15.42	16.50	
		8	0	16.10	16.13	16.26	16.50	
		8	4	16.02	16.08	16.11	16.50	
		8	7	15.88	15.86	15.61	16.50	
		15	0	16.04	15.93	15.85	16.50	
5MHz	QPSK	1	0	15.79	15.77	15.84	16.50	
		1	13	15.83	15.76	15.89	16.50	
		1	24	15.71	15.60	16.06	16.50	
		12	0	15.84	15.75	16.05	16.50	
		12	6	16.08	16.09	15.91	16.50	
		12	13	15.80	15.76	15.66	16.50	
		25	0	15.90	15.99	15.88	16.50	
	16QAM	1	0	15.59	15.67	15.70	16.50	
		1	13	15.85	15.68	15.74	16.50	
		1	24	15.37	15.57	15.32	16.50	
		12	0	15.92	15.98	16.13	16.50	
		12	6	16.04	15.98	15.98	16.50	
		12	13	15.83	15.78	15.72	16.50	
		25	0	15.84	15.85	15.93	16.50	
	64QAM	1	0	15.68	15.66	15.92	16.50	
		1	13	16.21	16.21	15.92	16.50	
		1	24	15.74	15.51	15.38	16.50	
		12	0	16.08	16.09	16.27	16.50	
		12	6	15.99	16.03	16.07	16.50	
		12	13	15.85	15.81	15.57	16.50	
		25	0	16.02	15.89	15.80	16.50	
	Bandwidth	Modulation	RB allocation	offset	Channel/Frequency(MHz)			Tune-up
					20000/1715	20175/1732.5	20350/1750	
	10MHz	QPSK	1	0	15.81	15.78	15.87	16.50
1			25	15.86	15.81	15.93	16.50	
1			49	15.73	15.64	16.09	16.50	
25			0	15.87	15.80	16.09	16.50	
25			13	16.11	16.14	15.95	16.50	
25			25	15.82	15.80	15.71	16.50	
50			0	15.94	16.01	15.92	16.50	
16QAM		1	0	15.63	15.70	15.72	16.50	
		1	25	15.89	15.72	15.77	16.50	
		1	49	15.40	15.59	15.35	16.50	
		25	0	15.95	16.03	16.17	16.50	
		25	13	16.06	16.02	16.01	16.50	
		25	25	15.86	15.83	15.76	16.50	



	64QAM	50	0	15.87	15.90	15.97	16.50	
		1	0	15.70	15.65	15.94	16.50	
		1	25	16.24	16.21	15.95	16.50	
		1	49	15.73	15.53	15.41	16.50	
		25	0	16.11	16.14	16.27	16.50	
		25	13	16.01	16.07	16.10	16.50	
		25	25	15.88	15.86	15.61	16.50	
		50	0	16.05	15.94	15.84	16.50	
Bandwidth	Modulation	RB allocation	offset	Channel/Frequency(MHz)			Tune-up	
				20025/1717.5	20175/1732.5	20325/1747.5		
15MHz	QPSK	1	0	15.80	15.74	15.85	16.50	
		1	38	15.84	15.80	15.90	16.50	
		1	74	15.70	15.59	16.05	16.50	
		36	0	15.85	15.76	16.06	16.50	
		36	18	16.08	16.09	15.91	16.50	
		36	39	15.79	15.77	15.67	16.50	
		75	0	15.92	15.97	15.87	16.50	
	16QAM	1	0	15.61	15.68	15.70	16.50	
		1	38	15.87	15.69	15.75	16.50	
		1	74	15.38	15.55	15.32	16.50	
		36	0	15.92	16.01	16.14	16.50	
		36	18	16.03	15.97	15.97	16.50	
		36	39	15.84	15.79	15.73	16.50	
		75	0	15.84	15.85	15.93	16.50	
	64QAM	1	0	15.65	15.63	15.92	16.50	
		1	38	16.22	16.18	15.93	16.50	
		1	74	15.74	15.52	15.42	16.50	
		36	0	16.10	16.16	16.28	16.50	
		36	18	15.99	16.04	16.09	16.50	
		36	39	15.86	15.82	15.58	16.50	
		75	0	16.02	15.89	15.80	16.50	
	Bandwidth	Modulation	RB allocation	offset	Channel/Frequency(MHz)			Tune-up
					20050/1720	20175/1732.5	20300/1745	
	20MHz	QPSK	1	0	15.77	15.70	15.82	16.50
1			50	15.83	15.76	16.03	16.50	
1			99	15.68	15.58	16.02	16.50	
50			0	15.82	15.71	16.02	16.50	
50			25	16.06	16.05	15.88	16.50	
50			50	15.76	15.72	15.63	16.50	
100			0	15.89	15.92	15.83	16.50	
16QAM		1	0	15.58	15.64	15.65	16.50	
		1	50	15.84	15.67	15.71	16.50	
	1	99	15.35	15.52	15.30	16.50		



		50	0	15.89	15.97	16.11	16.50
		50	25	16.00	15.95	15.94	16.50
		50	50	15.81	15.74	15.69	16.50
		100	0	15.82	15.81	15.90	16.50
	64QAM	1	0	15.63	15.59	15.87	16.50
		1	50	16.18	16.16	15.89	16.50
		1	99	15.68	15.46	15.36	16.50
		50	0	16.05	16.08	16.21	16.50
		50	25	15.95	16.00	16.03	16.50
		50	50	15.83	15.77	15.54	16.50
		100	0	16.00	15.85	15.77	16.50

LTE Band 4							
Full power&DSI2-Upper Antenna				Maximum Output Power (dBm)			Tune-up
Bandwidth	Modulation	RB allocation	offset	Channel/Frequency(MHz)			
				19957/1710.7	20175/1732.5	20393/1754.3	
1.4MHz	QPSK	1	0	21.80	21.91	21.99	23.00
		1	2	22.30	22.41	22.12	23.00
		1	5	21.78	21.72	21.84	23.00
		3	0	21.79	21.88	21.84	23.00
		3	2	21.77	21.78	21.62	23.00
		3	3	21.77	21.72	21.53	23.00
		6	0	21.70	21.79	21.71	22.00
	16QAM	1	0	21.69	21.53	21.76	22.00
		1	2	21.41	21.73	21.83	22.00
		1	5	21.62	21.70	21.84	22.00
		3	0	21.70	21.80	21.89	22.00
		3	2	21.84	21.87	21.64	22.00
		3	3	21.52	21.78	21.56	22.00
		6	0	21.63	21.83	21.78	22.00
	64QAM	1	0	21.37	21.07	21.72	22.00
		1	2	21.67	21.54	21.54	22.00
		1	5	21.64	21.23	21.87	22.00
		3	0	21.72	21.79	21.87	22.00
		3	2	21.83	21.78	21.67	22.00
		3	3	21.64	21.74	21.55	22.00
		6	0	21.67	21.72	21.82	22.00
Bandwidth	Modulation	RB allocation	offset	Channel/Frequency(MHz)			Tune-up
				19965/1711.5	20175/1732.5	20385/1753.5	
3MHz	QPSK	1	0	21.78	21.84	21.97	23.00
		1	7	22.30	22.41	22.11	23.00
		1	14	21.75	21.70	21.80	23.00
		8	0	21.77	21.84	21.81	22.00



		8	4	21.75	21.74	21.59	22.00
		8	7	21.73	21.68	21.50	22.00
		15	0	21.69	21.72	21.66	22.00
	16QAM	1	0	21.68	21.50	21.71	22.00
		1	7	21.40	21.72	21.80	22.00
		1	14	21.60	21.65	21.82	22.00
		8	0	21.67	21.79	21.87	22.00
		8	4	21.80	21.84	21.60	22.00
		8	7	21.50	21.74	21.53	22.00
		15	0	21.61	21.79	21.75	22.00
		64QAM	1	0	21.32	21.00	21.67
	1		7	21.64	21.49	21.51	22.00
	1		14	21.58	21.18	21.85	22.00
	8		0	21.69	21.78	21.81	22.00
	8		4	21.79	21.75	21.63	22.00
8	7		21.62	21.70	21.52	22.00	
15	0		21.65	21.68	21.79	22.00	
Bandwidth	Modulation	RB allocation	offset	Channel/Frequency(MHz)			Tune-up
				19975/1712.5	20175/1732.5	20375/1752.5	
5MHz	QPSK	1	0	21.75	21.82	21.93	23.00
		1	13	22.28	22.37	22.08	23.00
		1	24	21.72	21.65	21.76	23.00
		12	0	21.74	21.79	21.77	22.00
		12	6	21.73	21.70	21.54	22.00
		12	13	21.71	21.66	21.46	22.00
		25	0	21.69	21.71	21.64	22.00
	16QAM	1	0	21.68	21.46	21.68	22.00
		1	13	21.40	21.70	21.77	22.00
		1	24	21.57	21.63	21.78	22.00
		12	0	21.65	21.75	21.84	22.00
		12	6	21.77	21.79	21.56	22.00
		12	13	21.47	21.69	21.49	22.00
		25	0	21.59	21.75	21.70	22.00
	64QAM	1	0	21.29	21.00	21.64	22.00
		1	13	21.61	21.51	21.48	22.00
		1	24	21.59	21.16	21.81	22.00
		12	0	21.67	21.74	21.82	22.00
		12	6	21.76	21.70	21.59	22.00
		12	13	21.59	21.65	21.48	22.00
		25	0	21.63	21.64	21.74	22.00
Bandwidth	Modulation	RB allocation	offset	Channel/Frequency(MHz)			Tune-up
				20000/1715	20175/1732.5	20350/1750	
10MHz	QPSK	1	0	21.77	21.83	21.96	23.00



		1	25	22.31	22.42	22.12	23.00	
		1	49	21.74	21.69	21.79	23.00	
		25	0	21.77	21.84	21.81	22.00	
		25	13	21.76	21.75	21.58	22.00	
		25	25	21.73	21.70	21.51	22.00	
		50	0	21.73	21.73	21.68	22.00	
	16QAM	1	0	21.72	21.49	21.70	22.00	
		1	25	21.44	21.74	21.80	22.00	
		1	49	21.60	21.65	21.81	22.00	
		25	0	21.68	21.80	21.88	22.00	
		25	13	21.79	21.83	21.59	22.00	
		25	25	21.50	21.74	21.53	22.00	
	64QAM	50	0	21.62	21.80	21.74	22.00	
		1	0	21.31	20.99	21.66	22.00	
		1	25	21.64	21.51	21.51	22.00	
		1	49	21.58	21.18	21.84	22.00	
		25	0	21.70	21.79	21.82	22.00	
		25	13	21.78	21.74	21.62	22.00	
		25	25	21.62	21.70	21.52	22.00	
		50	0	21.66	21.69	21.78	22.00	
		Bandwidth	Modulation	RB allocation	offset	Channel/Frequency(MHz)		
					20025/1717.5	20175/1732.5	20325/1747.5	
15MHz		QPSK	1	0	21.76	21.79	21.94	23.00
			1	38	22.29	22.41	22.09	23.00
	1		74	21.71	21.64	21.75	23.00	
	36		0	21.75	21.80	21.78	22.00	
	36		18	21.73	21.70	21.54	22.00	
	36		39	21.70	21.67	21.47	22.00	
	75		0	21.71	21.69	21.63	22.00	
	16QAM	1	0	21.70	21.47	21.68	22.00	
		1	38	21.42	21.71	21.78	22.00	
		1	74	21.58	21.61	21.78	22.00	
		36	0	21.65	21.78	21.85	22.00	
		36	18	21.76	21.78	21.55	22.00	
		36	39	21.48	21.70	21.50	22.00	
		75	0	21.59	21.75	21.70	22.00	
	64QAM	1	0	21.26	20.97	21.64	22.00	
		1	38	21.62	21.48	21.49	22.00	
		1	74	21.59	21.17	21.85	22.00	
		36	0	21.69	21.81	21.83	22.00	
		36	18	21.76	21.71	21.61	22.00	
		36	39	21.60	21.66	21.49	22.00	
		75	0	21.63	21.64	21.74	22.00	



Bandwidth	Modulation	RB allocation	offset	Channel/Frequency(MHz)			Tune-up
				20050/1720	20175/1732.5	20300/1745	
20MHz	QPSK	1	0	21.73	21.75	21.91	23.00
		1	50	22.28	22.37	22.07	23.00
		1	99	21.69	21.63	21.72	23.00
		50	0	21.72	21.75	21.74	22.00
		50	25	21.71	21.66	21.51	22.00
		50	50	21.67	21.62	21.43	22.00
		100	0	21.68	21.64	21.59	22.00
	16QAM	1	0	21.67	21.43	21.63	22.00
		1	50	21.39	21.69	21.74	22.00
		1	99	21.55	21.58	21.76	22.00
		50	0	21.62	21.74	21.82	22.00
		50	25	21.73	21.76	21.52	22.00
		50	50	21.45	21.65	21.46	22.00
		100	0	21.57	21.71	21.67	22.00
	64QAM	1	0	21.24	20.93	21.59	22.00
		1	50	21.58	21.46	21.45	22.00
		1	99	21.53	21.11	21.79	22.00
		50	0	21.64	21.73	21.76	22.00
		50	25	21.72	21.67	21.55	22.00
		50	50	21.57	21.61	21.45	22.00
		100	0	21.61	21.60	21.71	22.00

LTE Band 4							
DSI4-Upper AntennaXX				Maximum Output Power (dBm)			Tune-up
Bandwidth	Modulation	RB allocation	offset	Channel/Frequency(MHz)			
				19957/1710.7	20175/1732.5	20393/1754.3	
1.4MHz	QPSK	1	0	19.10	19.11	19.06	19.50
		1	2	19.15	19.21	19.12	19.50
		1	5	18.94	18.70	18.65	19.50
		3	0	19.26	19.26	19.35	19.50
		3	2	19.08	19.10	18.91	19.50
		3	3	18.90	18.87	18.70	19.50
		6	0	19.00	18.99	18.87	19.50
	16QAM	1	0	18.74	18.74	18.93	19.50
		1	2	18.72	18.69	18.70	19.50
		1	5	18.32	18.15	18.22	19.50
		3	0	19.10	18.99	19.14	19.50
		3	2	19.15	19.11	19.00	19.50
		3	3	18.87	18.86	18.65	19.50
		6	0	18.98	19.00	18.80	19.50
	64QAM	1	0	18.90	18.86	18.68	19.50



		1	2	19.41	19.05	19.09	19.50
		1	5	18.88	18.69	18.30	19.50
		3	0	19.24	19.16	19.22	19.50
		3	2	19.15	19.09	19.05	19.50
		3	3	18.95	18.84	18.65	19.50
		6	0	19.13	19.09	19.02	19.50
Bandwidth	Modulation	RB allocation	offset	Channel/Frequency(MHz)			Tune-up
				19965/1711.5	20175/1732.5	20385/1753.5	
3MHz	QPSK	1	0	19.08	19.04	19.04	19.50
		1	7	19.15	19.21	19.11	19.50
		1	14	18.91	18.68	18.61	19.50
		8	0	19.24	19.22	19.32	19.50
		8	4	19.06	19.06	18.88	19.50
		8	7	18.86	18.83	18.67	19.50
		15	0	18.99	18.92	18.82	19.50
	16QAM	1	0	18.73	18.71	18.88	19.50
		1	7	18.71	18.68	18.67	19.50
		1	14	18.30	18.10	18.20	19.50
		8	0	19.07	18.98	19.12	19.50
		8	4	19.11	19.08	18.96	19.50
		8	7	18.85	18.82	18.62	19.50
		15	0	18.96	18.96	18.77	19.50
	64QAM	1	0	18.85	18.79	18.63	19.50
		1	7	19.38	19.00	19.06	19.50
		1	14	18.82	18.64	18.28	19.50
		8	0	19.21	19.15	19.16	19.50
		8	4	19.11	19.06	19.01	19.50
		8	7	18.93	18.80	18.62	19.50
		15	0	19.11	19.05	18.99	19.50
Bandwidth	Modulation	RB allocation	offset	Channel/Frequency(MHz)			Tune-up
				19975/1712.5	20175/1732.5	20375/1752.5	
5MHz	QPSK	1	0	19.05	19.02	19.00	19.50
		1	13	19.13	19.17	19.08	19.50
		1	24	18.88	18.63	18.57	19.50
		12	0	19.21	19.17	19.28	19.50
		12	6	19.04	19.02	18.83	19.50
		12	13	18.84	18.81	18.63	19.50
		25	0	18.99	18.91	18.80	19.50
	16QAM	1	0	18.73	18.67	18.85	19.50
		1	13	18.71	18.66	18.64	19.50
		1	24	18.27	18.08	18.16	19.50
		12	0	19.05	18.94	19.09	19.50
		12	6	19.08	19.03	18.92	19.50



	64QAM	12	13	18.82	18.77	18.58	19.50
		25	0	18.94	18.92	18.72	19.50
		1	0	18.82	18.79	18.60	19.50
		1	13	19.35	19.02	19.03	19.50
		1	24	18.83	18.62	18.24	19.50
		12	0	19.19	19.11	19.17	19.50
		12	6	19.08	19.01	18.97	19.50
		12	13	18.90	18.75	18.58	19.50
		25	0	19.09	19.01	18.94	19.50
Bandwidth	Modulation	RB allocation	offset	Channel/Frequency(MHz)			Tune-up
				20000/1715	20175/1732.5	20350/1750	
10MHz	QPSK	1	0	19.07	19.03	19.03	19.50
		1	25	19.16	19.22	19.12	19.50
		1	49	18.90	18.67	18.60	19.50
		25	0	19.24	19.22	19.32	19.50
		25	13	19.07	19.07	18.87	19.50
		25	25	18.86	18.85	18.68	19.50
		50	0	19.03	18.93	18.84	19.50
	16QAM	1	0	18.77	18.70	18.87	19.50
		1	25	18.75	18.70	18.67	19.50
		1	49	18.30	18.10	18.19	19.50
		25	0	19.08	18.99	19.13	19.50
		25	13	19.10	19.07	18.95	19.50
		25	25	18.85	18.82	18.62	19.50
		50	0	18.97	18.97	18.76	19.50
	64QAM	1	0	18.84	18.78	18.62	19.50
		1	25	19.38	19.02	19.06	19.50
		1	49	18.82	18.64	18.27	19.50
		25	0	19.22	19.16	19.17	19.50
		25	13	19.10	19.05	19.00	19.50
		25	25	18.93	18.80	18.62	19.50
		50	0	19.12	19.06	18.98	19.50
Bandwidth	Modulation	RB allocation	offset	Channel/Frequency(MHz)			Tune-up
				20025/1717.5	20175/1732.5	20325/1747.5	
15MHz	QPSK	1	0	19.06	18.99	19.01	19.50
		1	38	19.14	19.21	19.09	19.50
		1	74	18.87	18.62	18.56	19.50
		36	0	19.22	19.18	19.29	19.50
		36	18	19.04	19.02	18.83	19.50
		36	39	18.83	18.82	18.64	19.50
		75	0	19.01	18.89	18.79	19.50
	16QAM	1	0	18.75	18.68	18.85	19.50
		1	38	18.73	18.67	18.65	19.50



Bandwidth	Modulation	RB allocation	offset	Channel/Frequency(MHz)			Tune-up		
				20050/1720	20175/1732.5	20300/1745			
20MHz	64QAM	1	74	18.28	18.06	18.16	19.50		
		36	0	19.05	18.97	19.10	19.50		
		36	18	19.07	19.02	18.91	19.50		
		36	39	18.83	18.78	18.59	19.50		
		75	0	18.94	18.92	18.72	19.50		
		1	0	18.79	18.76	18.60	19.50		
		1	38	19.36	18.99	19.04	19.50		
	64QAM	1	74	18.83	18.63	18.28	19.50		
		36	0	19.21	19.18	19.18	19.50		
		36	18	19.08	19.02	18.99	19.50		
		36	39	18.91	18.76	18.59	19.50		
		75	0	19.09	19.01	18.94	19.50		
		20MHz	QPSK	1	0	19.03	18.95	18.98	19.50
				1	50	19.13	19.17	19.07	19.50
1	99			18.85	18.61	18.53	19.50		
50	0			19.19	19.13	19.25	19.50		
50	25			19.02	18.98	18.80	19.50		
50	50			18.80	18.77	18.60	19.50		
100	0			18.98	18.84	18.75	19.50		
16QAM	1		0	18.72	18.64	18.80	19.50		
	1		50	18.70	18.65	18.61	19.50		
	1		99	18.25	18.03	18.14	19.50		
	50		0	19.02	18.93	19.07	19.50		
	50		25	19.04	19.00	18.88	19.50		
	50		50	18.80	18.73	18.55	19.50		
	100		0	18.92	18.88	18.69	19.50		
64QAM	1	0	18.77	18.72	18.55	19.50			
	1	50	19.32	18.97	19.00	19.50			
	1	99	18.77	18.57	18.22	19.50			
	50	0	19.16	19.10	19.11	19.50			
	50	25	19.04	18.98	18.93	19.50			
	50	50	18.88	18.71	18.55	19.50			
	100	0	19.07	18.97	18.91	19.50			

LTE Band 5							
DSI1-Upper Antenna				Maximum Output Power (dBm)			Tune-up
Bandwidth	Modulation	RB allocation	offset	Channel/Frequency(MHz)			
				20407/824.7	20525/836.5	20643/848.3	
1.4MHz	QPSK	1	0	21.47	21.67	21.56	22.50
		1	2	21.83	22.06	21.98	22.50
		1	5	21.42	21.62	21.68	22.50



		3	0	21.77	21.70	21.71	22.50	
		3	2	21.66	21.70	21.67	22.50	
		3	3	21.49	21.54	21.48	22.50	
		6	0	21.57	21.62	21.52	22.50	
	16QAM	1	0	21.65	21.47	21.56	22.50	
		1	2	21.61	21.78	21.68	22.50	
		1	5	20.96	21.40	21.17	22.50	
		3	0	21.46	21.55	21.58	22.50	
		3	2	21.49	21.76	21.63	22.50	
		3	3	21.44	21.72	21.46	22.50	
		6	0	21.75	21.67	21.50	22.50	
	64QAM	1	0	21.44	21.59	21.48	22.50	
		1	2	22.13	22.03	21.71	22.50	
		1	5	21.30	21.53	21.25	22.50	
		3	0	21.22	21.04	21.30	22.50	
		3	2	21.23	21.20	21.20	22.50	
		3	3	21.03	21.02	20.93	22.50	
		6	0	21.11	21.05	21.05	21.50	
	Bandwidth	Modulation	RB allocation	offset	Channel/Frequency(MHz)			Tune-up
					20415/825.5	20525/836.5	20635/847.5	
	3MHz	QPSK	1	0	21.45	21.60	21.54	22.50
1			7	21.83	22.06	21.97	22.50	
1			14	21.39	21.60	21.64	22.50	
8			0	21.75	21.66	21.68	22.50	
8			4	21.64	21.66	21.64	22.50	
8			7	21.45	21.50	21.45	22.50	
15			0	21.56	21.55	21.47	22.50	
16QAM		1	0	21.64	21.44	21.51	22.50	
		1	7	21.60	21.77	21.65	22.50	
		1	14	20.94	21.35	21.15	22.50	
		8	0	21.43	21.54	21.56	22.50	
		8	4	21.45	21.73	21.59	22.50	
		8	7	21.42	21.68	21.43	22.50	
		15	0	21.73	21.63	21.47	22.50	
64QAM		1	0	21.39	21.52	21.43	22.50	
		1	7	22.10	21.98	21.68	22.50	
		1	14	21.24	21.48	21.23	22.50	
		8	0	21.19	21.03	21.24	21.50	
		8	4	21.19	21.17	21.16	21.50	
		8	7	21.01	20.98	20.90	21.50	
		15	0	21.09	21.01	21.02	21.50	



Bandwidth	Modulation	RB allocation	offset	Channel/Frequency(MHz)			Tune-up
				20425/826.5	20525/836.5	20625/846.5	
5MHz	QPSK	1	0	21.42	21.58	21.50	22.50
		1	13	21.81	22.02	21.94	22.50
		1	24	21.36	21.55	21.60	22.50
		12	0	21.72	21.61	21.64	22.50
		12	6	21.62	21.62	21.59	22.50
		12	13	21.43	21.48	21.41	22.50
		25	0	21.56	21.54	21.45	22.50
	16QAM	1	0	21.64	21.40	21.48	22.50
		1	13	21.60	21.75	21.62	22.50
		1	24	20.91	21.33	21.11	22.50
		12	0	21.41	21.50	21.53	22.50
		12	6	21.42	21.68	21.55	22.50
		12	13	21.39	21.63	21.39	22.50
		25	0	21.71	21.59	21.42	22.50
	64QAM	1	0	21.36	21.52	21.40	22.50
		1	13	22.07	22.00	21.65	22.50
		1	24	21.25	21.46	21.19	22.50
		12	0	21.17	20.99	21.25	21.50
		12	6	21.16	21.12	21.12	21.50
		12	13	20.98	20.93	20.86	21.50
		25	0	21.07	20.97	20.97	21.50
Bandwidth	Modulation	RB allocation	offset	Channel/Frequency(MHz)			Tune-up
10MHz	QPSK	1	0	21.40	21.51	21.48	22.50
		1	25	21.81	22.02	21.93	22.50
		1	49	21.33	21.53	21.56	22.50
		25	0	21.70	21.57	21.61	22.50
		25	13	21.60	21.58	21.56	22.50
		25	25	21.39	21.44	21.38	22.50
		50	0	21.55	21.47	21.40	22.50
	16QAM	1	0	21.63	21.37	21.43	22.50
		1	25	21.59	21.74	21.59	22.50
		1	49	20.89	21.28	21.09	22.50
		25	0	21.38	21.49	21.51	22.50
		25	13	21.38	21.65	21.51	22.50
		25	25	21.37	21.59	21.36	22.50
		50	0	21.69	21.55	21.39	22.50
	64QAM	1	0	21.31	21.45	21.35	22.50
		1	25	22.04	21.95	21.62	22.50
		1	49	21.19	21.41	21.17	22.50
		25	0	21.14	20.98	21.19	21.50



		25	13	21.12	21.09	21.08	21.50
		25	25	20.96	20.89	20.83	21.50
		50	0	21.05	20.93	20.94	21.50

LTE Band 5							
Full power&DSI2-Upper Antenna				Maximum Output Power (dBm)			Tune-up
Bandwidth	Modulation	RB allocation	offset	Channel/Frequency(MHz)			
				20407/824.7	20525/836.5	20643/848.3	
1.4MHz	QPSK	1	0	24.13	24.15	24.01	25.00
		1	2	24.42	24.53	24.35	25.00
		1	5	23.88	24.11	24.04	25.00
		3	0	24.16	24.00	23.96	25.00
		3	2	24.04	24.03	23.95	25.00
		3	3	23.99	23.97	23.97	25.00
		6	0	23.04	22.93	22.91	23.50
	16QAM	1	0	22.70	22.87	22.79	23.50
		1	2	23.10	23.00	23.03	23.50
		1	5	22.59	22.71	22.48	23.50
		3	0	23.03	22.86	22.71	23.50
		3	2	23.03	23.10	22.82	23.50
		3	3	22.92	23.10	22.66	23.50
		6	0	22.13	21.91	21.98	22.50
	64QAM	1	0	21.92	21.91	21.95	22.50
		1	2	22.23	22.30	22.30	22.50
		1	5	21.58	21.81	22.11	22.50
		3	0	21.98	21.85	22.14	22.50
		3	2	21.81	22.07	22.10	22.50
		3	3	21.79	22.13	22.01	22.50
		6	0	21.02	21.02	20.99	21.50
Bandwidth	Modulation	RB allocation	offset	Channel/Frequency(MHz)			Tune-up
3MHz	QPSK	1	0	24.10	24.10	23.98	25.00
		1	7	24.38	24.52	24.35	25.00
		1	14	23.85	24.09	24.00	25.00
		8	0	23.21	23.03	23.02	23.50
		8	4	23.12	23.05	22.99	23.50
		8	7	23.03	23.02	23.00	23.50
		15	0	23.03	22.89	22.87	23.50
	16QAM	1	0	22.69	22.82	22.74	23.50
		1	7	23.09	22.97	23.01	23.50
		1	14	22.56	22.68	22.45	23.50
		8	0	22.09	21.94	21.78	22.50
		8	4	22.07	22.15	21.86	22.50
		8	7	22.07	22.15	21.86	22.50
		8	11	22.07	22.15	21.86	22.50
		8	14	22.07	22.15	21.86	22.50



	64QAM	8	7	21.97	22.13	21.72	22.50
		15	0	22.12	21.87	21.93	22.50
		1	0	21.87	21.86	21.90	22.50
		1	7	22.20	22.27	22.26	22.50
		1	14	21.55	21.73	22.08	22.50
		8	0	21.04	20.93	21.21	21.50
		8	4	20.85	21.12	21.14	21.50
		8	7	20.84	21.16	21.07	21.50
		15	0	21.01	20.98	20.94	21.50
Bandwidth	Modulation	RB allocation	offset	Channel/Frequency(MHz)			Tune-up
				20425/826.5	20525/836.5	20625/846.5	
5MHz	QPSK	1	0	24.09	24.06	23.96	25.00
		1	13	24.36	24.51	24.32	25.00
		1	24	23.82	24.04	23.96	25.00
		12	0	23.19	22.99	22.99	23.50
		12	6	23.09	23.00	22.95	23.50
		12	13	23.00	22.99	22.96	23.50
		25	0	23.01	22.85	22.82	23.50
	16QAM	1	0	22.67	22.80	22.72	23.50
		1	13	23.07	22.94	22.99	23.50
		1	24	22.54	22.64	22.42	23.50
		12	0	22.06	21.92	21.75	22.50
		12	6	22.04	22.10	21.82	22.50
		12	13	21.95	22.09	21.69	22.50
		25	0	22.09	21.82	21.89	22.50
	64QAM	1	0	21.82	21.84	21.88	22.50
		1	13	22.18	22.24	22.24	22.50
		1	24	21.56	21.72	22.09	22.50
		12	0	21.03	20.95	21.22	21.50
		12	6	20.83	21.09	21.13	21.50
		12	13	20.82	21.12	21.04	21.50
		25	0	20.98	20.93	20.90	21.50
Bandwidth	Modulation	RB allocation	offset	Channel/Frequency(MHz)			Tune-up
				20450/829	20525/836.5	20600/844	
10MHz	QPSK	1	0	24.06	24.02	23.93	25.00
		1	25	24.35	24.47	24.30	25.00
		1	49	23.80	24.03	23.93	25.00
		25	0	23.16	22.94	22.95	23.50
		25	13	23.07	22.96	22.92	23.50
		25	25	22.97	22.94	22.92	23.50
		50	0	22.98	22.80	22.78	23.50
	16QAM	1	0	22.64	22.76	22.67	23.50
		1	25	23.04	22.92	22.95	23.50



		1	49	22.51	22.61	22.40	23.50
		25	0	22.03	21.88	21.72	22.50
		25	13	22.01	22.08	21.79	22.50
		25	25	21.92	22.04	21.65	22.50
		50	0	22.07	21.78	21.86	22.50
	64QAM	1	0	21.80	21.80	21.83	22.50
		1	25	22.14	22.22	22.20	22.50
		1	49	21.50	21.66	22.03	22.50
		25	0	20.98	20.87	21.15	21.50
		25	13	20.79	21.05	21.07	21.50
		25	25	20.79	21.07	21.00	21.50
		50	0	20.96	20.89	20.87	21.50

LTE Band 5							
DSI4-Upper Antenna				Maximum Output Power (dBm)			Tune-up
Bandwidth	Modulation	RB allocation	offset	Channel/Frequency(MHz)			
				20407/824.7	20525/836.5	20643/848.3	
1.4MHz	QPSK	1	0	23.37	23.58	23.45	24.50
		1	2	23.70	23.92	23.94	24.50
		1	5	23.40	23.48	23.48	24.50
		3	0	24.14	24.01	24.13	24.50
		3	2	23.88	24.02	23.85	24.50
		3	3	23.83	23.83	23.75	24.50
		6	0	22.99	22.96	22.85	23.50
	16QAM	1	0	22.60	23.01	23.14	23.50
		1	2	22.93	23.02	23.00	23.50
		1	5	22.57	22.72	22.45	23.50
		3	0	22.98	22.90	22.64	23.50
		3	2	23.07	23.20	22.76	23.50
		3	3	22.87	23.13	22.62	23.50
		6	0	22.20	22.18	21.85	22.50
	64QAM	1	0	21.51	21.88	21.73	22.50
		1	2	22.08	22.46	22.48	22.50
		1	5	21.66	22.01	21.82	22.50
		3	0	22.14	21.86	22.05	22.50
		3	2	22.25	22.17	22.07	22.50
		3	3	21.90	22.20	21.96	22.50
		6	0	21.08	21.06	20.97	21.50
Bandwidth	Modulation	RB allocation	offset	Channel/Frequency(MHz)			Tune-up
3MHz	QPSK			20415/825.5	20525/836.5	20635/847.5	
		1	0	23.34	23.53	23.42	24.50
		1	7	23.66	23.91	23.94	24.50
		1	14	23.37	23.46	23.44	24.50



		8	0	23.19	23.04	23.19	23.50	
		8	4	22.96	23.04	22.89	23.50	
		8	7	22.87	22.88	22.78	23.50	
		15	0	22.98	22.92	22.81	23.50	
	16QAM	1	0	22.59	22.96	23.09	23.50	
		1	7	22.92	22.99	22.98	23.50	
		1	14	22.54	22.69	22.42	23.50	
		8	0	22.04	21.98	21.71	22.50	
		8	4	22.11	22.25	21.80	22.50	
		8	7	21.92	22.16	21.68	22.50	
		15	0	22.19	22.14	21.80	22.50	
	64QAM	1	0	21.46	21.83	21.68	22.50	
		1	7	22.05	22.43	22.44	22.50	
		1	14	21.63	21.93	21.79	22.50	
		8	0	21.20	20.94	21.12	21.50	
		8	4	21.29	21.22	21.11	21.50	
		8	7	20.95	21.23	21.02	21.50	
		15	0	21.07	21.02	20.92	21.50	
	Bandwidth	Modulation	RB allocation	offset	Channel/Frequency(MHz)			Tune-up
					20425/826.5	20525/836.5	20625/846.5	
	5MHz	QPSK	1	0	23.31	23.51	23.38	24.50
1			13	23.64	23.87	23.91	24.50	
1			24	23.34	23.41	23.40	24.50	
12			0	23.16	22.99	23.15	23.50	
12			6	22.94	23.00	22.84	23.50	
12			13	22.85	22.86	22.74	23.50	
25			0	22.98	22.91	22.79	23.50	
16QAM		1	0	22.59	22.92	23.06	23.50	
		1	13	22.92	22.97	22.95	23.50	
		1	24	22.51	22.67	22.38	23.50	
		12	0	22.02	21.94	21.68	22.50	
		12	6	22.08	22.20	21.76	22.50	
		12	13	21.89	22.11	21.64	22.50	
		25	0	22.17	22.10	21.75	22.50	
64QAM		1	0	21.43	21.83	21.65	22.50	
		1	13	22.02	22.45	22.41	22.50	
		1	24	21.64	21.91	21.75	22.50	
		12	0	21.18	20.90	21.13	21.50	
		12	6	21.26	21.17	21.07	21.50	
		12	13	20.92	21.18	20.98	21.50	
		25	0	21.05	20.98	20.87	21.50	



Bandwidth	Modulation	RB allocation	offset	Channel/Frequency(MHz)			Tune-up
				20450/829	20525/836.5	20600/844	
10MHz	QPSK	1	0	23.29	23.44	23.36	24.50
		1	25	23.64	23.87	23.90	24.50
		1	49	23.31	23.39	23.36	24.50
		25	0	23.14	22.95	23.12	23.50
		25	13	22.92	22.96	22.81	23.50
		25	25	22.81	22.82	22.71	23.50
		50	0	22.97	22.84	22.74	23.50
	16QAM	1	0	22.58	22.89	23.01	23.50
		1	25	22.91	22.96	22.92	23.50
		1	49	22.49	22.62	22.36	23.50
		25	0	21.99	21.93	21.66	22.50
		25	13	22.04	22.17	21.72	22.50
		25	25	21.87	22.07	21.61	22.50
		50	0	22.15	22.06	21.72	22.50
	64QAM	1	0	21.38	21.76	21.60	22.50
		1	25	21.99	22.40	22.38	22.50
		1	49	21.58	21.86	21.73	22.50
		25	0	21.15	20.89	21.07	21.50
		25	13	21.22	21.14	21.03	21.50
		25	25	20.90	21.14	20.95	21.50
		50	0	21.03	20.94	20.84	21.50

LTE Band 7							
DSI4-Low Antenna				Maximum Output Power (dBm)			Tune-up
Bandwidth	Modulation	RB allocation	offset	Channel/Frequency(MHz)			
				20775/2502.5	21100/2535	21425/2567.5	
5MHz	QPSK	1	0	18.90	18.94	18.86	20.00
		1	13	19.32	19.41	19.56	20.00
		1	24	18.92	18.95	19.08	20.00
		12	0	19.29	19.71	19.73	20.00
		12	6	18.95	19.09	19.25	20.00
		12	13	18.90	18.91	19.12	20.00
		25	0	18.92	19.06	19.11	20.00
	16QAM	1	0	18.58	18.51	18.55	20.00
		1	13	19.05	19.10	19.37	20.00
		1	24	18.44	18.47	18.64	20.00
		12	0	19.14	19.46	19.45	20.00
		12	6	18.91	19.00	19.34	20.00
		12	13	18.79	18.84	19.11	20.00
		25	0	18.84	19.03	19.08	20.00
	64QAM	1	0	18.64	18.91	18.89	20.00



Bandwidth	Modulation	RB allocation	offset	Channel/Frequency(MHz)			Tune-up	
				20800/2505	21100/2535	21400/2565		
		1	13	19.52	19.59	19.53	20.00	
		1	24	18.81	18.95	18.99	20.00	
		12	0	19.23	19.53	19.56	20.00	
		12	6	18.94	19.12	19.27	20.00	
		12	13	18.86	18.93	19.05	20.00	
		25	0	18.88	18.99	19.07	20.00	
10MHz	QPSK	1	0	18.92	18.95	18.89	20.00	
		1	25	19.35	19.46	19.60	20.00	
		1	49	18.94	18.99	19.11	20.00	
		25	0	19.32	19.76	19.77	20.00	
		25	13	18.98	19.14	19.29	20.00	
		25	25	18.92	18.95	19.17	20.00	
		50	0	18.96	19.08	19.15	20.00	
	16QAM	1	0	18.62	18.54	18.57	20.00	
		1	25	19.09	19.14	19.40	20.00	
		1	49	18.47	18.49	18.67	20.00	
		25	0	19.17	19.51	19.49	20.00	
		25	13	18.93	19.04	19.37	20.00	
		25	25	18.82	18.89	19.15	20.00	
		50	0	18.87	19.08	19.12	20.00	
	64QAM	1	0	18.66	18.90	18.91	20.00	
		1	25	19.55	19.59	19.56	20.00	
		1	49	18.80	18.97	19.02	20.00	
		25	0	19.26	19.58	19.56	20.00	
		25	13	18.96	19.16	19.30	20.00	
		25	25	18.89	18.98	19.09	20.00	
		50	0	18.91	19.04	19.11	20.00	
	Bandwidth	Modulation	RB allocation	offset	Channel/Frequency(MHz)			Tune-up
					20825/2507.5	21100/2535	21375/2562.5	
	15MHz	QPSK	1	0	18.91	18.91	18.87	20.00
1			38	19.33	19.45	19.57	20.00	
1			74	18.91	18.94	19.07	20.00	
36			0	19.30	19.72	19.74	20.00	
36			18	18.95	19.09	19.25	20.00	
36			39	18.89	18.92	19.13	20.00	
75			0	18.94	19.04	19.10	20.00	
16QAM		1	0	18.60	18.52	18.55	20.00	
		1	38	19.07	19.11	19.38	20.00	
		1	74	18.45	18.45	18.64	20.00	
		36	0	19.14	19.49	19.46	20.00	
		36	18	18.90	18.99	19.33	20.00	



Bandwidth	Modulation	RB allocation	offset	Channel/Frequency(MHz)			Tune-up
				20850/2510	21100/2535	21350/2560	
20MHz	64QAM	36	39	18.80	18.85	19.12	20.00
		75	0	18.84	19.03	19.08	20.00
		1	0	18.61	18.88	18.89	20.00
		1	38	19.53	19.56	19.54	20.00
		1	74	18.81	18.96	19.03	20.00
		36	0	19.25	19.60	19.57	20.00
		36	18	18.94	19.13	19.29	20.00
		36	39	18.87	18.94	19.06	20.00
		75	0	18.88	18.99	19.07	20.00
	QPSK	1	0	18.88	18.87	18.84	20.00
		1	50	19.32	19.41	19.55	20.00
		1	99	18.89	18.93	19.04	20.00
		50	0	19.27	19.67	19.70	20.00
		50	25	18.93	19.05	19.22	20.00
		50	50	18.86	18.87	19.09	20.00
		100	0	18.91	18.99	19.06	20.00
16QAM		1	0	18.57	18.48	18.50	20.00
		1	50	19.04	19.09	19.34	20.00
		1	99	18.42	18.42	18.62	20.00
		50	0	19.11	19.45	19.43	20.00
		50	25	18.87	18.97	19.30	20.00
		50	50	18.77	18.80	19.08	20.00
		100	0	18.82	18.99	19.05	20.00
64QAM		1	0	18.59	18.84	18.84	20.00
		1	50	19.49	19.54	19.50	20.00
		1	99	18.75	18.90	18.97	20.00
	50	0	19.20	19.52	19.50	20.00	
	50	25	18.90	19.09	19.23	20.00	
	50	50	18.84	18.89	19.02	20.00	
	100	0	18.86	18.95	19.04	20.00	

LTE Band 7							
DSI1-Upper Antenna				Maximum Output Power (dBm)			Tune-up
Bandwidth	Modulation	RB allocation	offset	Channel/Frequency(MHz)			
				20775/2502.5	21100/2535	21425/2567.5	
5MHz	QPSK	1	0	17.39	17.15	16.87	18.00
		1	13	17.56	17.44	17.58	18.00
		1	24	17.23	17.20	17.07	18.00
		12	0	17.65	17.49	17.44	18.00
		12	6	17.42	17.29	17.24	18.00
		12	13	17.31	17.01	17.16	18.00



	16QAM	25	0	17.33	17.12	17.14	18.00
		1	0	16.47	16.61	16.67	18.00
		1	13	17.57	17.16	17.28	18.00
		1	24	16.78	16.54	16.67	18.00
		12	0	17.48	17.42	17.29	18.00
		12	6	17.38	17.18	17.29	18.00
		12	13	17.23	17.08	17.05	18.00
		25	0	17.27	17.18	17.11	18.00
	64QAM	1	0	16.90	16.92	16.65	18.00
		1	13	17.84	17.77	17.68	18.00
		1	24	16.97	16.85	16.95	18.00
		12	0	17.71	17.51	17.40	18.00
		12	6	17.27	17.30	17.25	18.00
		12	13	17.21	17.02	17.05	18.00
		25	0	17.21	17.21	17.09	18.00
Bandwidth	Modulation	RB allocation	offset	Channel/Frequency(MHz)			Tune-up
				20800/2505	21100/2535	21400/2565	
10MHz	QPSK	1	0	17.41	17.16	16.90	18.00
		1	25	17.59	17.49	17.62	18.00
		1	49	17.25	17.24	17.10	18.00
		25	0	17.68	17.54	17.48	18.00
		25	13	17.45	17.34	17.28	18.00
		25	25	17.33	17.05	17.21	18.00
		50	0	17.37	17.14	17.18	18.00
	16QAM	1	0	16.51	16.64	16.69	18.00
		1	25	17.61	17.20	17.31	18.00
		1	49	16.81	16.56	16.70	18.00
		25	0	17.51	17.47	17.33	18.00
		25	13	17.40	17.22	17.32	18.00
		25	25	17.26	17.13	17.09	18.00
	64QAM	50	0	17.30	17.23	17.15	18.00
		1	0	16.92	16.91	16.67	18.00
		1	25	17.87	17.77	17.71	18.00
		1	49	16.96	16.87	16.98	18.00
		25	0	17.74	17.56	17.40	18.00
		25	13	17.29	17.34	17.28	18.00
		25	25	17.24	17.07	17.09	18.00
			50	0	17.24	17.26	17.13
Bandwidth	Modulation	RB allocation	offset	Channel/Frequency(MHz)			Tune-up
				20825/2507.5	21100/2535	21375/2562.5	
15MHz	QPSK	1	0	17.40	17.12	16.88	18.00
		1	38	17.57	17.48	17.59	18.00
		1	74	17.22	17.19	17.06	18.00



		36	0	17.66	17.50	17.45	18.00	
		36	18	17.42	17.29	17.24	18.00	
		36	39	17.30	17.02	17.17	18.00	
		75	0	17.35	17.10	17.13	18.00	
	16QAM	1	0	16.49	16.62	16.67	18.00	
		1	38	17.59	17.17	17.29	18.00	
		1	74	16.79	16.52	16.67	18.00	
		36	0	17.48	17.45	17.30	18.00	
		36	18	17.37	17.17	17.28	18.00	
		36	39	17.24	17.09	17.06	18.00	
		75	0	17.27	17.18	17.11	18.00	
	64QAM	1	0	16.87	16.89	16.65	18.00	
		1	38	17.85	17.74	17.69	18.00	
		1	74	16.97	16.86	16.99	18.00	
		36	0	17.73	17.58	17.41	18.00	
		36	18	17.27	17.31	17.27	18.00	
		36	39	17.22	17.03	17.06	18.00	
		75	0	17.21	17.21	17.09	18.00	
	Bandwidth	Modulation	RB allocation	offset	Channel/Frequency(MHz)			Tune-up
					20850/2510	21100/2535	21350/2560	
	20MHz	QPSK	1	0	17.37	17.08	16.85	18.00
1			50	17.56	17.44	17.57	18.00	
1			99	17.20	17.18	17.03	18.00	
50			0	17.63	17.45	17.41	18.00	
50			25	17.40	17.25	17.21	18.00	
50			50	17.27	16.97	17.13	18.00	
100			0	17.32	17.05	17.09	18.00	
16QAM		1	0	16.46	16.58	16.62	18.00	
		1	50	17.56	17.15	17.25	18.00	
		1	99	16.76	16.49	16.65	18.00	
		50	0	17.45	17.41	17.27	18.00	
		50	25	17.34	17.15	17.25	18.00	
		50	50	17.21	17.04	17.02	18.00	
		100	0	17.25	17.14	17.08	18.00	
64QAM		1	0	16.85	16.85	16.60	18.00	
		1	50	17.81	17.72	17.65	18.00	
		1	99	16.91	16.80	16.93	18.00	
		50	0	17.68	17.50	17.34	18.00	
		50	25	17.23	17.27	17.21	18.00	
		50	50	17.19	16.98	17.02	18.00	
		100	0	17.19	17.17	17.06	18.00	



LTE Band 7							
Full power&DSI2-Upper Antenna				Maximum Output Power (dBm)			Tune-up
Bandwidth	Modulation	RB allocation	offset	Channel/Frequency(MHz)			
				20775/2502.5	21100/2535	21425/2567.5	
5MHz	QPSK	1	0	23.36	23.13	23.01	24.00
		1	13	23.90	23.58	23.48	24.00
		1	24	23.23	23.13	23.09	24.00
		12	0	22.43	22.41	22.28	23.00
		12	6	22.36	22.21	22.18	23.00
		12	13	22.23	22.05	22.15	23.00
		25	0	22.25	22.17	22.17	23.00
	16QAM	1	0	22.08	21.93	21.36	23.00
		1	13	22.44	22.28	22.24	23.00
		1	24	22.10	21.73	22.01	23.00
		12	0	21.39	21.35	21.17	22.00
		12	6	21.42	21.21	21.31	22.00
		12	13	21.27	20.97	21.09	22.00
		25	0	21.29	21.06	21.03	22.00
	64QAM	1	0	21.28	20.84	20.91	22.00
		1	13	21.70	21.51	21.50	22.00
		1	24	21.06	20.70	20.99	22.00
		12	0	20.24	20.42	20.17	21.00
		12	6	20.26	20.15	20.16	21.00
		12	13	20.19	19.87	20.02	21.00
		25	0	20.18	20.01	19.95	21.00
Bandwidth	Modulation	RB allocation	offset	Channel/Frequency(MHz)			Tune-up
				20800/2505	21100/2535	21400/2565	
10MHz	QPSK	1	0	23.38	23.14	23.04	24.00
		1	25	23.93	23.63	23.52	24.00
		1	49	23.25	23.17	23.12	24.00
		25	0	22.46	22.46	22.32	23.00
		25	13	22.39	22.26	22.22	23.00
		25	25	22.25	22.09	22.20	23.00
		50	0	22.29	22.19	22.21	23.00
	16QAM	1	0	22.12	21.96	21.38	23.00
		1	25	22.48	22.32	22.27	23.00
		1	49	22.13	21.75	22.04	23.00
		25	0	21.42	21.40	21.21	22.00
		25	13	21.44	21.25	21.34	22.00
		25	25	21.30	21.02	21.13	22.00
		50	0	21.32	21.11	21.07	22.00
	64QAM	1	0	21.30	20.83	20.93	22.00
		1	25	21.73	21.51	21.53	22.00



Bandwidth	Modulation	RB allocation	offset	Channel/Frequency(MHz)			Tune-up	
				20825/2507.5	21100/2535	21375/2562.5		
		1	49	21.05	20.72	21.02	22.00	
		25	0	20.27	20.47	20.17	21.00	
		25	13	20.28	20.19	20.19	21.00	
		25	25	20.22	19.92	20.06	21.00	
		50	0	20.21	20.06	19.99	21.00	
15MHz	QPSK	1	0	23.37	23.10	23.02	24.00	
		1	38	23.91	23.62	23.49	24.00	
15MHz	QPSK	1	74	23.22	23.12	23.08	24.00	
		36	0	22.44	22.42	22.29	23.00	
		36	18	22.36	22.21	22.18	23.00	
		36	39	22.22	22.06	22.16	23.00	
		75	0	22.27	22.15	22.16	23.00	
		16QAM	1	0	22.10	21.94	21.36	23.00
			1	38	22.46	22.29	22.25	23.00
	1		74	22.11	21.71	22.01	23.00	
	36		0	21.39	21.38	21.18	22.00	
	36		18	21.41	21.20	21.30	22.00	
	36		39	21.28	20.98	21.10	22.00	
	75		0	21.29	21.06	21.03	22.00	
	64QAM	1	0	21.25	20.81	20.91	22.00	
		1	38	21.71	21.48	21.51	22.00	
		1	74	21.06	20.71	21.03	22.00	
		36	0	20.26	20.49	20.18	21.00	
		36	18	20.26	20.16	20.18	21.00	
		36	39	20.20	19.88	20.03	21.00	
		75	0	20.18	20.01	19.95	21.00	
	20MHz	QPSK	1	0	23.34	23.06	22.99	24.00
			1	50	23.90	23.58	23.47	24.00
20MHz	QPSK	1	99	23.20	23.11	23.05	24.00	
		50	0	22.41	22.37	22.25	23.00	
		50	25	22.34	22.17	22.15	23.00	
		50	50	22.19	22.01	22.12	23.00	
		100	0	22.24	22.10	22.12	23.00	
		16QAM	1	0	22.07	21.90	21.31	23.00
	1		50	22.43	22.27	22.21	23.00	
	1		99	22.08	21.68	21.99	23.00	
	50		0	21.36	21.34	21.15	22.00	
	50		25	21.38	21.18	21.27	22.00	
	50		50	21.25	20.93	21.06	22.00	



		100	0	21.27	21.02	21.00	22.00
	64QAM	1	0	21.23	20.77	20.86	22.00
		1	50	21.67	21.46	21.47	22.00
		1	99	21.00	20.65	20.97	22.00
		50	0	20.21	20.41	20.11	21.00
		50	25	20.22	20.12	20.12	21.00
		50	50	20.17	19.83	19.99	21.00
		100	0	20.16	19.97	19.92	21.00

LTE Band 7							
DSI4-Upper Antenna				Maximum Output Power (dBm)			Tune-up
Bandwidth	Modulation	RB allocation	offset	Channel/Frequency(MHz)			
				20775/2502.5	21100/2535	21425/2567.5	
5MHz	QPSK	1	0	19.91	19.57	19.41	20.50
		1	13	20.08	19.95	19.95	20.50
		1	24	19.61	19.56	19.59	20.50
		12	0	20.06	20.12	19.92	20.50
		12	6	19.70	19.65	19.74	20.50
		12	13	19.60	19.53	19.57	20.50
		25	0	19.62	19.63	19.62	20.50
	16QAM	1	0	19.26	19.12	19.20	20.50
		1	13	19.83	19.71	19.93	20.50
		1	24	19.17	19.10	19.16	20.50
		12	0	19.94	19.83	19.77	20.50
		12	6	19.72	19.59	19.63	20.50
		12	13	19.59	19.50	19.52	20.50
		25	0	19.60	19.56	19.53	20.50
	64QAM	1	0	19.28	19.52	19.41	20.50
		1	13	20.10	20.19	20.30	20.50
		1	24	19.37	19.55	19.49	20.50
		12	0	19.92	20.01	19.76	20.50
		12	6	19.69	19.67	19.67	20.50
		12	13	19.61	19.52	19.58	20.50
		25	0	19.50	19.56	19.55	20.50
Bandwidth	Modulation	RB allocation	offset	Channel/Frequency(MHz)			Tune-up
				20800/2505	21100/2535	21400/2565	
10MHz	QPSK	1	0	19.93	19.58	19.44	20.50
		1	25	20.11	20.00	19.99	20.50
		1	49	19.63	19.60	19.62	20.50
		25	0	20.09	20.17	19.96	20.50
		25	13	19.73	19.70	19.78	20.50
		25	25	19.62	19.57	19.62	20.50
		50	0	19.66	19.65	19.66	20.50



	16QAM	1	0	19.30	19.15	19.22	20.50
		1	25	19.87	19.75	19.96	20.50
		1	49	19.20	19.12	19.19	20.50
		25	0	19.97	19.88	19.81	20.50
		25	13	19.74	19.63	19.66	20.50
		25	25	19.62	19.55	19.56	20.50
		50	0	19.63	19.61	19.57	20.50
	64QAM	1	0	19.30	19.51	19.43	20.50
		1	25	20.13	20.19	20.33	20.50
		1	49	19.36	19.57	19.52	20.50
		25	0	19.95	20.06	19.76	20.50
		25	13	19.71	19.71	19.70	20.50
		25	25	19.64	19.57	19.62	20.50
		50	0	19.53	19.61	19.59	20.50
Bandwidth	Modulation	RB allocation	offset	Channel/Frequency(MHz)			Tune-up
				20825/2507.5	21100/2535	21375/2562.5	
15MHz	QPSK	1	0	19.92	19.54	19.42	20.50
		1	38	20.09	19.99	19.96	20.50
		1	74	19.60	19.55	19.58	20.50
		36	0	20.07	20.13	19.93	20.50
		36	18	19.70	19.65	19.74	20.50
		36	39	19.59	19.54	19.58	20.50
		75	0	19.64	19.61	19.61	20.50
	16QAM	1	0	19.28	19.13	19.20	20.50
		1	38	19.85	19.72	19.94	20.50
		1	74	19.18	19.08	19.16	20.50
		36	0	19.94	19.86	19.78	20.50
		36	18	19.71	19.58	19.62	20.50
		36	39	19.60	19.51	19.53	20.50
		75	0	19.60	19.56	19.53	20.50
	64QAM	1	0	19.25	19.49	19.41	20.50
		1	38	20.11	20.16	20.31	20.50
		1	74	19.37	19.56	19.53	20.50
		36	0	19.94	20.08	19.77	20.50
		36	18	19.69	19.68	19.69	20.50
		36	39	19.62	19.53	19.59	20.50
		75	0	19.50	19.56	19.55	20.50
Bandwidth	Modulation	RB allocation	offset	Channel/Frequency(MHz)			Tune-up
				20850/2510	21100/2535	21350/2560	
20MHz	QPSK	1	0	19.89	19.50	19.39	20.50
		1	50	20.08	19.95	19.94	20.50
		1	99	19.58	19.54	19.55	20.50
		50	0	20.04	20.08	19.89	20.50



		50	25	19.68	19.61	19.71	20.50
		50	50	19.56	19.49	19.54	20.50
		100	0	19.61	19.56	19.57	20.50
	16QAM	1	0	19.25	19.09	19.15	20.50
		1	50	19.82	19.70	19.90	20.50
		1	99	19.15	19.05	19.14	20.50
		50	0	19.91	19.82	19.75	20.50
		50	25	19.68	19.56	19.59	20.50
		50	50	19.57	19.46	19.49	20.50
		100	0	19.58	19.52	19.50	20.50
	64QAM	1	0	19.23	19.45	19.36	20.50
		1	50	20.07	20.14	20.27	20.50
		1	99	19.31	19.50	19.47	20.50
		50	0	19.89	20.00	19.70	20.50
		50	25	19.65	19.64	19.63	20.50
		50	50	19.59	19.48	19.55	20.50
		100	0	19.48	19.52	19.52	20.50

LTE Band 38							
DSI1-Upper Antenna				Maximum Output Power (dBm)			Tune-up
Bandwidth	Modulation	RB allocation	offset	Channel/Frequency(MHz)			
				37775/2572.5	38000/2595	38225/2617.5	
5MHz	QPSK	1	0	19.24	19.25	19.30	20.00
		1	13	19.93	19.86	19.96	20.00
		1	24	19.21	19.27	19.50	20.00
		12	0	18.63	18.81	18.35	20.00
		12	6	19.05	19.16	19.07	20.00
		12	13	18.99	19.06	19.00	20.00
		25	0	19.09	19.25	19.14	20.00
	16QAM	1	0	18.44	18.43	18.32	20.00
		1	13	18.91	18.94	19.00	20.00
		1	24	18.11	18.42	18.31	20.00
		12	0	19.39	19.50	19.36	20.00
		12	6	19.11	19.15	19.24	20.00
		12	13	19.08	18.99	19.08	20.00
		25	0	19.04	19.13	19.08	20.00
	64QAM	1	0	18.23	18.31	18.30	20.00
		1	13	19.37	19.38	19.26	20.00
		1	24	18.40	18.48	18.42	20.00
		12	0	19.49	19.53	19.52	20.00
		12	6	19.31	19.25	19.17	20.00
		12	13	19.04	19.04	19.07	20.00
		25	0	19.14	19.09	19.18	20.00



Bandwidth	Modulation	RB allocation	offset	Channel/Frequency(MHz)			Tune-up
				37800/2575	38000/2595	38200/2615	
10MHz	QPSK	1	0	19.26	19.26	19.33	20.00
		1	25	19.96	19.91	20.00	20.00
		1	49	19.23	19.31	19.53	20.00
		25	0	18.66	18.86	18.39	20.00
		25	13	19.08	19.21	19.11	20.00
		25	25	19.01	19.10	19.05	20.00
	16QAM	50	0	19.13	19.27	19.18	20.00
		1	0	18.48	18.46	18.34	20.00
		1	25	18.95	18.98	19.03	20.00
		1	49	18.14	18.44	18.34	20.00
		25	0	19.42	19.55	19.40	20.00
		25	13	19.13	19.19	19.27	20.00
	64QAM	25	25	19.11	19.04	19.12	20.00
		50	0	19.07	19.18	19.12	20.00
		1	0	18.25	18.30	18.32	20.00
		1	25	19.40	19.38	19.29	20.00
		1	49	18.39	18.50	18.45	20.00
		25	0	19.52	19.58	19.52	20.00
15MHz	QPSK	25	13	19.33	19.29	19.20	20.00
		25	25	19.07	19.09	19.11	20.00
		50	0	19.17	19.14	19.22	20.00
		1	0	19.25	19.22	19.31	20.00
		1	38	19.94	19.90	19.97	20.00
		1	74	19.20	19.26	19.49	20.00
	16QAM	36	0	18.64	18.82	18.36	20.00
		36	18	19.05	19.16	19.07	20.00
		36	39	18.98	19.07	19.01	20.00
		75	0	19.11	19.23	19.13	20.00
		1	0	18.46	18.44	18.32	20.00
		1	38	18.93	18.95	19.01	20.00
64QAM	1	74	18.12	18.40	18.31	20.00	
	36	0	19.39	19.53	19.37	20.00	
	36	18	19.10	19.14	19.23	20.00	
	36	39	19.09	19.00	19.09	20.00	
	75	0	19.04	19.13	19.08	20.00	
	1	0	18.20	18.28	18.30	20.00	
	64QAM	1	38	19.38	19.35	19.27	20.00
		1	74	18.40	18.49	18.46	20.00
		36	0	19.51	19.60	19.53	20.00
		36	0	19.51	19.60	19.53	20.00



Bandwidth	Modulation	RB allocation	offset	Channel/Frequency(MHz)			Tune-up
				37850/2580	38000/2595	38150/2610	
20MHz	QPSK	36	18	19.31	19.26	19.19	20.00
		36	39	19.05	19.05	19.08	20.00
		75	0	19.14	19.09	19.18	20.00
		1	0	19.22	19.18	19.28	20.00
		1	50	19.93	19.86	19.95	20.00
		1	99	19.18	19.25	19.46	20.00
		50	0	18.61	18.77	18.32	20.00
	50	25	19.03	19.12	19.04	20.00	
	50	50	18.95	19.02	18.97	20.00	
	100	0	19.08	19.18	19.09	20.00	
	16QAM	1	0	18.43	18.40	18.27	20.00
		1	50	18.90	18.93	18.97	20.00
		1	99	18.09	18.37	18.29	20.00
		50	0	19.36	19.49	19.34	20.00
		50	25	19.07	19.12	19.20	20.00
		50	50	19.06	18.95	19.05	20.00
		100	0	19.02	19.09	19.05	20.00
	64QAM	1	0	18.18	18.24	18.25	20.00
		1	50	19.34	19.33	19.23	20.00
		1	99	18.34	18.43	18.40	20.00
		50	0	19.46	19.52	19.46	20.00
50		25	19.27	19.22	19.13	20.00	
50		50	19.02	19.00	19.04	20.00	
100		0	19.12	19.05	19.15	20.00	

LTE Band 38							
Full power&DSI2-Upper Antenna				Maximum Output Power (dBm)			Tune-up
Bandwidth	Modulation	RB allocation	offset	Channel/Frequency(MHz)			
				37775/2572.5	38000/2595	38225/2617.5	
5MHz	QPSK	1	0	24.35	23.63	23.74	25.00
		1	13	24.05	23.90	23.74	25.00
		1	24	23.69	23.76	23.66	25.00
		12	0	23.40	23.51	23.41	24.00
		12	6	23.07	23.05	22.87	24.00
		12	13	22.86	22.89	22.76	24.00
		25	0	22.96	22.90	22.83	24.00
	16QAM	1	0	22.46	22.32	22.44	24.00
		1	13	22.74	22.68	22.70	24.00
		1	24	22.18	22.23	22.21	24.00
		12	0	21.98	21.94	22.15	23.00
		12	6	22.07	22.06	21.90	23.00



	64QAM	12	13	21.83	21.98	21.84	23.00
		25	0	21.96	21.91	22.11	23.00
		1	0	21.48	21.37	21.28	23.00
		1	13	21.75	21.71	21.77	23.00
		1	24	21.39	21.41	21.29	23.00
		12	0	21.23	21.13	21.37	22.00
		12	6	21.18	21.03	21.03	22.00
		12	13	20.91	21.12	20.80	22.00
		25	0	20.95	21.17	21.03	22.00
Bandwidth	Modulation	RB allocation	offset	Channel/Frequency(MHz)			Tune-up
				37800/2575	38000/2595	38200/2615	
10MHz	QPSK	1	0	24.37	23.64	23.77	25.00
		1	25	24.08	23.95	23.78	25.00
		1	49	23.71	23.80	23.69	25.00
		25	0	23.43	23.56	23.45	24.00
		25	13	23.10	23.10	22.91	24.00
		25	25	22.88	22.93	22.81	24.00
		50	0	23.00	22.92	22.87	24.00
	16QAM	1	0	22.50	22.35	22.46	24.00
		1	25	22.78	22.72	22.73	24.00
		1	49	22.21	22.25	22.24	24.00
		25	0	22.01	21.99	22.19	23.00
		25	13	22.09	22.10	21.93	23.00
		25	25	21.86	22.03	21.88	23.00
		50	0	21.99	21.96	22.15	23.00
	64QAM	1	0	21.50	21.36	21.30	23.00
		1	25	21.78	21.71	21.80	23.00
		1	49	21.38	21.43	21.32	23.00
		25	0	21.26	21.18	21.37	22.00
		25	13	21.20	21.07	21.06	22.00
		25	25	20.94	21.17	20.84	22.00
		50	0	20.98	21.22	21.07	22.00
Bandwidth	Modulation	RB allocation	offset	Channel/Frequency(MHz)			Tune-up
				37825/2577.5	38000/2595	38175/2612.5	
15MHz	QPSK	1	0	24.36	23.60	23.75	25.00
		1	38	24.06	23.94	23.75	25.00
		1	74	23.68	23.75	23.65	25.00
		36	0	23.41	23.52	23.42	24.00
		36	18	23.07	23.05	22.87	24.00
		36	39	22.85	22.90	22.77	24.00
		75	0	22.98	22.88	22.82	24.00
	16QAM	1	0	22.48	22.33	22.44	24.00
		1	38	22.76	22.69	22.71	24.00



Bandwidth	Modulation	RB allocation	offset	Channel/Frequency(MHz)			Tune-up		
				37850/2580	38000/2595	38150/2610			
20MHz	64QAM	1	74	22.19	22.21	22.21	24.00		
		36	0	21.98	21.97	22.16	23.00		
		36	18	22.06	22.05	21.89	23.00		
		36	39	21.84	21.99	21.85	23.00		
		75	0	21.96	21.91	22.11	23.00		
		1	0	21.45	21.34	21.28	23.00		
		1	38	21.76	21.68	21.78	23.00		
	64QAM	1	74	21.39	21.42	21.33	23.00		
		36	0	21.25	21.20	21.38	22.00		
		36	18	21.18	21.04	21.05	22.00		
		36	39	20.92	21.13	20.81	22.00		
		75	0	20.95	21.17	21.03	22.00		
		20MHz	QPSK	1	0	24.33	23.56	23.72	25.00
				1	50	24.05	23.90	23.73	25.00
1	99			23.66	23.74	23.62	25.00		
50	0			23.38	23.47	23.38	24.00		
50	25			23.05	23.01	22.84	24.00		
50	50			22.82	22.85	22.73	24.00		
100	0			22.95	22.83	22.78	24.00		
16QAM	1		0	22.45	22.29	22.39	24.00		
	1		50	22.73	22.67	22.67	24.00		
	1		99	22.16	22.18	22.19	24.00		
	50		0	21.95	21.93	22.13	23.00		
	50		25	22.03	22.03	21.86	23.00		
	50		50	21.81	21.94	21.81	23.00		
	100		0	21.94	21.87	22.08	23.00		
64QAM	1		0	21.43	21.30	21.23	23.00		
	1		50	21.72	21.66	21.74	23.00		
	1		99	21.33	21.36	21.27	23.00		
	50		0	21.20	21.12	21.31	22.00		
	50		25	21.14	21.00	20.99	22.00		
	50		50	20.89	21.08	20.77	22.00		
	100		0	20.93	21.13	21.00	22.00		

LTE Band 38							
DSI4-Upper Antenna				Maximum Output Power (dBm)			Tune-up
Bandwidth	Modulation	RB allocation	offset	Channel/Frequency(MHz)			
				37775/2572.5	38000/2595	38225/2617.5	
5MHz	QPSK	1	0	22.84	22.73	22.62	24.00
		1	13	23.17	23.19	23.19	24.00
		1	24	22.76	22.77	22.69	24.00



		12	0	23.03	23.07	23.07	24.00	
		12	6	23.04	23.07	22.92	24.00	
		12	13	22.86	22.82	22.88	24.00	
		25	0	22.97	23.21	22.87	24.00	
	16QAM	1	0	22.55	22.38	22.39	24.00	
		1	13	23.32	23.29	23.27	24.00	
		1	24	22.25	22.31	22.23	24.00	
		12	0	22.05	22.05	22.11	23.00	
		12	6	22.05	22.09	21.97	23.00	
		12	13	21.93	22.10	21.85	23.00	
		25	0	22.05	21.89	22.12	23.00	
	64QAM	1	0	21.54	21.38	21.42	23.00	
		1	13	22.24	22.20	22.28	23.00	
		1	24	21.43	21.39	21.32	23.00	
		12	0	21.11	21.17	21.31	22.00	
		12	6	21.16	21.12	21.02	22.00	
		12	13	21.00	20.95	21.07	22.00	
		25	0	21.00	21.00	21.01	22.00	
	Bandwidth	Modulation	RB allocation	offset	Channel/Frequency(MHz)			Tune-up
					37800/2575	38000/2595	38200/2615	
	10MHz	QPSK	1	0	22.86	22.74	22.65	24.00
1			25	23.20	23.24	23.23	24.00	
1			49	22.78	22.81	22.72	24.00	
25			0	23.06	23.12	23.11	24.00	
25			13	23.07	23.12	22.96	24.00	
25			25	22.88	22.86	22.93	24.00	
50			0	23.01	23.23	22.91	24.00	
16QAM		1	0	22.59	22.41	22.41	24.00	
		1	25	23.36	23.33	23.30	24.00	
		1	49	22.28	22.33	22.26	24.00	
		25	0	22.08	22.10	22.15	23.00	
		25	13	22.07	22.13	22.00	23.00	
		25	25	21.96	22.15	21.89	23.00	
		50	0	22.08	21.94	22.16	23.00	
64QAM		1	0	21.56	21.37	21.44	23.00	
		1	25	22.27	22.20	22.31	23.00	
		1	49	21.42	21.41	21.35	23.00	
		25	0	21.14	21.22	21.31	22.00	
		25	13	21.18	21.16	21.05	22.00	
		25	25	21.03	21.00	21.11	22.00	
		50	0	21.03	21.05	21.05	22.00	



Bandwidth	Modulation	RB allocation	offset	Channel/Frequency(MHz)			Tune-up
				37825/2577.5	38000/2595	38175/2612.5	
15MHz	QPSK	1	0	22.85	22.70	22.63	24.00
		1	38	23.18	23.23	23.20	24.00
		1	74	22.75	22.76	22.68	24.00
		36	0	23.04	23.08	23.08	24.00
		36	18	23.04	23.07	22.92	24.00
		36	39	22.85	22.83	22.89	24.00
		75	0	22.99	23.19	22.86	24.00
	16QAM	1	0	22.57	22.39	22.39	24.00
		1	38	23.34	23.30	23.28	24.00
		1	74	22.26	22.29	22.23	24.00
		36	0	22.05	22.08	22.12	23.00
		36	18	22.04	22.08	21.96	23.00
		36	39	21.94	22.11	21.86	23.00
		75	0	22.05	21.89	22.12	23.00
	64QAM	1	0	21.51	21.35	21.42	23.00
		1	38	22.25	22.17	22.29	23.00
		1	74	21.43	21.40	21.36	23.00
		36	0	21.13	21.24	21.32	22.00
		36	18	21.16	21.13	21.04	22.00
		36	39	21.01	20.96	21.08	22.00
		75	0	21.00	21.00	21.01	22.00
Bandwidth	Modulation	RB allocation	offset	Channel/Frequency(MHz)			Tune-up
20MHz	QPSK	1	0	22.82	22.66	22.60	24.00
		1	50	23.17	23.19	23.18	24.00
		1	99	22.73	22.75	22.65	24.00
		50	0	23.01	23.03	23.04	24.00
		50	25	23.02	23.03	22.89	24.00
		50	50	22.82	22.78	22.85	24.00
		100	0	22.96	23.14	22.82	24.00
	16QAM	1	0	22.54	22.35	22.34	24.00
		1	50	23.31	23.28	23.24	24.00
		1	99	22.23	22.26	22.21	24.00
		50	0	22.02	22.04	22.09	23.00
		50	25	22.01	22.06	21.93	23.00
		50	50	21.91	22.06	21.82	23.00
		100	0	22.03	21.85	22.09	23.00
	64QAM	1	0	21.49	21.31	21.37	23.00
		1	50	22.21	22.15	22.25	23.00
		1	99	21.37	21.34	21.30	23.00
		50	0	21.08	21.16	21.25	22.00



		50	25	21.12	21.09	20.98	22.00
		50	50	20.98	20.91	21.04	22.00
		100	0	20.98	20.96	20.98	22.00

LTE Band 41								
DSI1-Upper Antenna				Maximum Output Power (dBm)				Tune-up
Bandwidth	Modulation	RB allocation	offset	Channel/Frequency(MHz)				
				40065/2537.5	40385/2569.5	40705/2601.5	41215/2652.5	
5MHz	QPSK	1	0	18.95	19.05	18.89	18.99	20.00
		1	13	19.25	19.30	19.42	19.22	20.00
		1	24	18.80	18.86	18.99	18.93	20.00
		12	0	19.20	19.27	19.23	19.24	20.00
		12	6	19.32	19.22	19.17	19.27	20.00
		12	13	19.19	19.09	19.05	19.28	20.00
		25	0	19.26	19.22	19.14	19.19	20.00
	16QAM	1	0	18.69	18.60	18.57	18.59	20.00
		1	13	18.94	19.03	18.89	18.70	20.00
		1	24	18.42	18.26	18.35	18.58	20.00
		12	0	19.07	18.94	18.91	19.01	20.00
		12	6	19.27	19.08	19.04	19.17	20.00
		12	13	19.18	18.93	18.98	19.09	20.00
		25	0	19.23	19.10	19.03	19.07	20.00
	64QAM	1	0	18.63	18.57	18.48	18.41	20.00
		1	13	18.99	18.89	18.80	18.74	20.00
		1	24	18.51	18.32	18.42	18.45	20.00
		12	0	19.23	19.14	19.08	19.04	20.00
		12	6	19.29	19.19	19.10	19.16	20.00
		12	13	19.14	19.06	19.00	19.09	20.00
		25	0	19.27	19.22	19.02	19.17	20.00
Bandwidth	Modulation	RB allocation	offset	Channel/Frequency(MHz)				Tune-up
				40090/2540	40390/2570	40690/2600	41190/2650	
10MHz	QPSK	1	0	18.97	19.06	18.92	19.02	20.00
		1	25	19.28	19.35	19.46	19.26	20.00
		1	49	18.82	18.90	19.02	18.96	20.00
		25	0	19.23	19.32	19.27	19.28	20.00
		25	13	19.35	19.27	19.21	19.31	20.00
		25	25	19.21	19.13	19.10	19.33	20.00
		50	0	19.30	19.24	19.18	19.23	20.00
	16QAM	1	0	18.73	18.63	18.59	18.61	20.00
		1	25	18.98	19.07	18.92	18.73	20.00
		1	49	18.45	18.28	18.38	18.61	20.00
		25	0	19.10	18.99	18.95	19.05	20.00
		25	13	19.29	19.12	19.07	19.20	20.00



Bandwidth	Modulation	RB allocation	offset	Channel/Frequency(MHz)				Tune-up	
				40115/2542.5	40395/2570.5	40685/2599.5	2647.5/41140		
	64QAM	25	25	19.21	18.98	19.02	19.13	20.00	
		50	0	19.26	19.15	19.07	19.11	20.00	
		1	0	18.65	18.56	18.50	18.43	20.00	
		1	25	19.02	18.89	18.83	18.77	20.00	
		1	49	18.50	18.34	18.45	18.48	20.00	
		25	0	19.26	19.19	19.08	19.04	20.00	
		25	13	19.31	19.23	19.13	19.19	20.00	
		25	25	19.17	19.11	19.04	19.13	20.00	
		50	0	19.30	19.27	19.06	19.21	20.00	
15MHz	QPSK	1	0	18.96	19.02	18.90	19.00	20.00	
		1	38	19.26	19.34	19.43	19.23	20.00	
		1	74	18.79	18.85	18.98	18.92	20.00	
		36	0	19.21	19.28	19.24	19.25	20.00	
		36	18	19.32	19.22	19.17	19.27	20.00	
		36	39	19.18	19.10	19.06	19.29	20.00	
		75	0	19.28	19.20	19.13	19.18	20.00	
	16QAM	1	0	18.71	18.61	18.57	18.59	20.00	
		1	38	18.96	19.04	18.90	18.71	20.00	
		1	74	18.43	18.24	18.35	18.58	20.00	
		36	0	19.07	18.97	18.92	19.02	20.00	
		36	18	19.26	19.07	19.03	19.16	20.00	
		36	39	19.19	18.94	18.99	19.10	20.00	
		75	0	19.23	19.10	19.03	19.07	20.00	
	64QAM	1	0	18.60	18.54	18.48	18.41	20.00	
		1	38	19.00	18.86	18.81	18.75	20.00	
		1	74	18.51	18.33	18.46	18.49	20.00	
		36	0	19.25	19.21	19.09	19.05	20.00	
		36	18	19.29	19.20	19.12	19.18	20.00	
		36	39	19.15	19.07	19.01	19.10	20.00	
		75	0	19.27	19.22	19.02	19.17	20.00	
	Bandwidth	Modulation	RB allocation	offset	Channel/Frequency(MHz)				Tune-up
					40140/2545	40400/2571	40670/2598	41140/2645	
	20MHz	QPSK	1	0	18.93	18.98	18.87	18.97	20.00
1			50	19.25	19.30	19.41	19.21	20.00	
1			99	18.77	18.84	18.95	18.89	20.00	
50			0	19.18	19.23	19.20	19.21	20.00	
50			25	19.30	19.18	19.14	19.24	20.00	
50			50	19.15	19.05	19.02	19.25	20.00	
100			0	19.25	19.15	19.09	19.14	20.00	
16QAM		1	0	18.68	18.57	18.52	18.54	20.00	
		1	50	18.93	19.02	18.86	18.67	20.00	



		1	99	18.40	18.21	18.33	18.56	20.00
		50	0	19.04	18.93	18.89	18.99	20.00
		50	25	19.23	19.05	19.00	19.13	20.00
		50	50	19.16	18.89	18.95	19.06	20.00
		100	0	19.21	19.06	19.00	19.04	20.00
	64QAM	1	0	18.58	18.50	18.43	18.36	20.00
		1	50	18.96	18.84	18.77	18.71	20.00
		1	99	18.45	18.27	18.40	18.43	20.00
		50	0	19.20	19.13	19.02	18.98	20.00
		50	25	19.25	19.16	19.06	19.12	20.00
		50	50	19.12	19.02	18.97	19.06	20.00
		100	0	19.25	19.18	18.99	19.14	20.00

LTE Band 41								
Full power&DSI2&DSI4-Upper Antenna				Maximum Output Power (dBm)				Tune-up
Bandwidth	Modulation	RB allocation	offset	Channel/Frequency(MHz)				
				40065/2537.5	40385/2569.5	40705/2601.5	41215/2652.5	
5MHz	QPSK	1	0	23.31	23.03	22.89	22.87	24.00
		1	13	23.28	23.40	23.17	23.20	24.00
		1	24	22.99	22.93	22.92	22.92	24.00
		12	0	22.51	22.48	22.29	22.52	23.00
		12	6	22.41	22.30	22.24	22.25	23.00
		12	13	22.23	22.14	22.21	22.15	23.00
		25	0	22.32	22.26	22.23	22.23	23.00
	16QAM	1	0	21.75	21.69	21.62	21.70	23.00
		1	13	22.08	21.97	21.89	21.99	23.00
		1	24	21.52	21.35	21.44	21.38	23.00
		12	0	21.16	21.10	20.98	21.19	22.00
		12	6	21.24	21.12	21.04	21.24	22.00
		12	13	21.04	21.01	21.03	21.11	22.00
		25	0	21.20	21.12	21.03	21.15	22.00
	64QAM	1	0	20.75	20.59	20.53	20.57	22.00
		1	13	20.96	20.96	20.87	20.90	22.00
		1	24	20.53	20.37	20.44	20.43	22.00
		12	0	20.32	20.19	20.14	20.22	21.00
		12	6	20.41	20.27	20.27	20.24	21.00
		12	13	20.18	20.06	20.09	20.09	21.00
		25	0	20.36	20.28	19.96	20.25	21.00
Bandwidth	Modulation	RB allocation	offset	Channel/Frequency(MHz)				Tune-up
				40090/2540	40390/2570	40690/2600	41190/2650	
10MHz	QPSK	1	0	23.33	23.04	22.92	22.90	24.00
		1	25	23.31	23.45	23.21	23.24	24.00
		1	49	23.01	22.97	22.95	22.95	24.00



		25	0	22.54	22.53	22.33	22.56	23.00	
		25	13	22.44	22.35	22.28	22.29	23.00	
		25	25	22.25	22.18	22.26	22.20	23.00	
		50	0	22.36	22.28	22.27	22.27	23.00	
	16QAM	1	0	21.79	21.72	21.64	21.72	23.00	
		1	25	22.12	22.01	21.92	22.02	23.00	
		1	49	21.55	21.37	21.47	21.41	23.00	
		25	0	21.19	21.15	21.02	21.23	22.00	
		25	13	21.26	21.16	21.07	21.27	22.00	
		25	25	21.07	21.06	21.07	21.15	22.00	
		50	0	21.23	21.17	21.07	21.19	22.00	
	64QAM	1	0	20.77	20.58	20.55	20.59	22.00	
		1	25	20.99	20.96	20.90	20.93	22.00	
		1	49	20.52	20.39	20.47	20.46	22.00	
		25	0	20.35	20.24	20.14	20.22	21.00	
		25	13	20.43	20.31	20.30	20.27	21.00	
		25	25	20.21	20.11	20.13	20.13	21.00	
		50	0	20.39	20.33	20.00	20.29	21.00	
	Bandwidth	Modulation	RB allocation	offset	Channel/Frequency(MHz)				Tune-up
					40115/2542.5	40395/2570.5	40685/2599.5	2647.5/41140	
	15MHz	QPSK	1	0	23.32	23.00	22.90	22.88	24.00
1			38	23.29	23.44	23.18	23.21	24.00	
1			74	22.98	22.92	22.91	22.91	24.00	
36			0	22.52	22.49	22.30	22.53	23.00	
36			18	22.41	22.30	22.24	22.25	23.00	
36			39	22.22	22.15	22.22	22.16	23.00	
75			0	22.34	22.24	22.22	22.22	23.00	
16QAM		1	0	21.77	21.70	21.62	21.70	23.00	
		1	38	22.10	21.98	21.90	22.00	23.00	
		1	74	21.53	21.33	21.44	21.38	23.00	
		36	0	21.16	21.13	20.99	21.20	22.00	
		36	18	21.23	21.11	21.03	21.23	22.00	
		36	39	21.05	21.02	21.04	21.12	22.00	
		75	0	21.20	21.12	21.03	21.15	22.00	
64QAM		1	0	20.72	20.56	20.53	20.57	22.00	
		1	38	20.97	20.93	20.88	20.91	22.00	
		1	74	20.53	20.38	20.48	20.47	22.00	
		36	0	20.34	20.26	20.15	20.23	21.00	
		36	18	20.41	20.28	20.29	20.26	21.00	
		36	39	20.19	20.07	20.10	20.10	21.00	
		75	0	20.36	20.28	19.96	20.25	21.00	



Bandwidth	Modulation	RB allocation	offset	Channel/Frequency(MHz)				Tune-up
				40140/2545	40400/2571	40670/2598	41140/2645	
20MHz	QPSK	1	0	23.29	22.96	22.87	22.85	24.00
		1	50	23.28	23.40	23.16	23.19	24.00
		1	99	22.96	22.91	22.88	22.88	24.00
		50	0	22.49	22.44	22.26	22.49	23.00
		50	25	22.39	22.26	22.21	22.22	23.00
		50	50	22.19	22.10	22.18	22.12	23.00
		100	0	22.31	22.19	22.18	22.18	23.00
	16QAM	1	0	21.74	21.66	21.57	21.65	23.00
		1	50	22.07	21.96	21.86	21.96	23.00
		1	99	21.50	21.30	21.42	21.36	23.00
		50	0	21.13	21.09	20.96	21.17	22.00
		50	25	21.20	21.09	21.00	21.20	22.00
		50	50	21.02	20.97	21.00	21.08	22.00
		100	0	21.18	21.08	21.00	21.12	22.00
	64QAM	1	0	20.70	20.52	20.48	20.52	22.00
		1	50	20.93	20.91	20.84	20.87	22.00
		1	99	20.47	20.32	20.42	20.41	22.00
		50	0	20.29	20.18	20.08	20.16	21.00
		50	25	20.37	20.24	20.23	20.20	21.00
		50	50	20.16	20.02	20.06	20.06	21.00
		100	0	20.34	20.24	19.93	20.22	21.00

9.4 WLAN Mode

Wi-Fi 2.4G receiver on	Channel /Frequency(MHz)	Maximum Output Power (dBm)	
		Tune-up	Meas.
Mode			
802.11b (1M)	1/2412	16.50	14.88
	6/2437	16.50	14.89
	11/2462	16.50	14.97
802.11g (6M)	1/2412	15.50	13.53
	6/2437	15.50	13.80
	11/2462	15.50	13.83
802.11n-HT20 (MCS0)	1/2412	14.50	12.16
	6/2437	14.50	12.44
	11/2462	14.50	12.48

Note: Initial test configuration is 802.11b mode.

Wi-Fi 2.4G receiver off	Channel /Frequency(MHz)	Maximum Output Power (dBm)	
		Tune-up	Meas.
Mode			
802.11b (1M)	1/2412	18.50	16.91
	6/2437	18.50	17.00
	11/2462	18.50	17.16
802.11g (6M)	1/2412	15.50	13.53
	6/2437	15.50	13.80
	11/2462	15.50	13.83
802.11n-HT20 (MCS0)	1/2412	14.50	12.16
	6/2437	14.50	12.44
	11/2462	14.50	12.48

Note: Initial test configuration is 802.11b mode.

Wi-Fi 5G (U-NII-1) receiver on	Channel /Frequency(MHz)	Maximum Output Power (dBm)	
		Tune-up	Meas.
Mode			
802.11a (6M)	36/5180	15.50	13.57
	40/5200	15.50	13.54
	44/5220	15.50	13.57
	48/5240	15.50	13.95



802.11n-HT20 (MCS0)	36/5180	15.50	13.26
	40/5200	15.50	13.31
	44/5220	15.50	13.37
	48/5240	15.50	13.83
802.11n-HT40 (MCS0)	38/5190	14.50	12.30
	46/5230	14.50	12.40
802.11ac-VHT20 (MCS0)	36/5180	15.50	13.29
	40/5200	15.50	13.37
	44/5220	15.50	13.38
	48/5240	15.50	13.81
802.11ac-VHT40 (MCS0)	38/5190	14.50	12.37
	46/5230	14.50	12.39
802.11ac-VHT80 (MCS0)	42/5210	13.50	13.22

Note. Initial test configuration is 802.11a mode, since the highest maximum output power

Wi-Fi 5G (U-NII-2A) receiver on Mode	Channel /Frequency(MHz)	Maximum Output Power (dBm)	
		Tune-up	Meas.
802.11a (6M)	52/5260	15.50	14.14
	56/5280	15.50	14.30
	60/5300	15.50	14.39
	64/5320	15.50	14.41
802.11n-HT20 (MCS0)	52/5260	15.50	13.99
	56/5280	15.50	14.12
	60/5300	15.50	14.24
	64/5320	15.50	14.18
802.11n-HT40 (MCS0)	54/5270	14.50	12.84
	62/5310	14.50	13.15
802.11ac-HT20 (MCS0)	52/5260	15.50	13.99
	56/5280	15.50	14.17
	60/5300	15.50	14.24
	64/5320	15.50	14.19
802.11ac-HT40 (MCS0)	54/5270	14.50	12.91
	62/5310	14.50	13.15
802.11ac-HT80 (MCS0)	58/5290	13.50	13.35

Note. Initial test configuration is 802.11a mode, since the highest maximum output power.



Wi-Fi 5G (U-NII-2C) Receiver on Mode	Channel /Frequency(MHz)	Maximum Output Power (dBm)	
		Tune-up	Meas.
802.11a (6M)	100/5500	15.50	14.66
	116/5580	15.50	15.24
	132/5660	15.50	14.39
	140/5700	15.50	14.02
802.11n-HT20 (MCS0)	100/5500	15.50	14.49
	116/5580	15.50	15.08
	132/5660	15.50	14.24
	140/5700	15.50	13.84
802.11n-HT40 (MCS0)	102/5510	14.50	13.64
	110/5550	14.50	14.06
	118/5590	14.50	14.39
	134/5670	14.50	13.28
802.11ac-HT20 (MCS0)	100/5500	15.50	14.49
	116/5580	15.50	15.09
	132/5660	15.50	14.22
	140/5700	15.50	13.86
802.11ac-HT40 (MCS0)	102/5510	14.50	13.66
	110/5550	14.50	14.06
	118/5590	14.50	14.40
	134/5670	14.50	13.31
802.11ac-HT80 (MCS0)	106/5530	13.50	13.45
	122/5610	13.50	13.35

Note. Initial test configuration is 802.11a mode, since the highest maximum output power.

Wi-Fi 5G (U-NII-3) Receiver on Mode	Channel /Frequency(MHz)	Maximum Output Power (dBm)	
		Tune-up	Meas.
802.11a (6M)	149/5745	15.50	13.38
	157/5785	15.50	13.48
	165/5825	15.50	14.13
802.11n-HT20 (MCS0)	149/5745	15.50	13.20
	157/5785	15.50	13.31
	165/5825	15.50	13.91
802.11n-HT40 (MCS0)	151/5755	15.50	13.17
	159/5795	15.50	13.41
802.11ac-HT20	149/5745	15.50	13.20



(MCS0)	157/5785	15.50	13.32
	165/5825	15.50	13.91
802.11ac-HT40 (MCS0)	151/5755	15.50	13.14
	159/5795	15.50	13.42
802.11ac-HT80 (MCS0)	155/5775	15.50	14.35

Note. Initial test configuration is 802.11ac-HT80 mode, since the highest maximum output power.

Wi-Fi 5G (U-NII-1) receiver off Mode	Channel /Frequency(MHz)	Maximum Output Power (dBm)	
		Tune-up	Meas.
802.11a (6M)	36/5180	16.50	14.13
	40/5200	16.50	14.14
	44/5220	16.50	14.14
	48/5240	16.50	14.55
802.11n-HT20 (MCS0)	36/5180	16.50	14.15
	40/5200	16.50	13.99
	44/5220	16.50	14.04
	48/5240	16.50	14.48
802.11n-HT40 (MCS0)	38/5190	15.50	14.44
	46/5230	15.50	14.80
802.11ac-VHT20 (MCS0)	36/5180	16.50	13.98
	40/5200	16.50	13.98
	44/5220	16.50	14.00
	48/5240	16.50	14.49
802.11ac-VHT40 (MCS0)	38/5190	15.50	14.37
	46/5230	15.50	14.74
802.11ac-VHT80 (MCS0)	42/5210	13.50	13.22

Note. Initial test configuration is 802.11n-HT40 mode, since the highest maximum output power

Wi-Fi 5G (U-NII-2A) receiver off Mode	Channel /Frequency(MHz)	Maximum Output Power (dBm)	
		Tune-up	Meas.
802.11a (6M)	52/5260	16.50	14.85
	56/5280	16.50	14.98
	60/5300	16.50	15.10
	64/5320	16.50	15.07
802.11n-HT20	52/5260	16.50	14.68



(MCS0)	56/5280	16.50	14.84
	60/5300	16.50	14.91
	64/5320	16.50	14.94
802.11n-HT40 (MCS0)	54/5270	16.50	14.69
	62/5310	16.50	14.93
802.11ac-HT20 (MCS0)	52/5260	16.50	14.69
	56/5280	16.50	14.88
	60/5300	16.50	14.94
	64/5320	16.50	14.93
802.11ac-HT40 (MCS0)	54/5270	15.50	15.15
	62/5310	15.50	15.25
802.11ac-HT80 (MCS0)	58/5290	13.50	13.35

Note. Initial test configuration is 802.11ac-HT40 mode, since the highest maximum output power.

Wi-Fi 5G (U-NII-2C) receiver off Mode	Channel /Frequency(MHz)	Maximum Output Power (dBm)	
		Tune-up	Meas.
802.11a (6M)	100/5500	16.50	15.45
	116/5580	16.50	15.84
	132/5660	16.50	15.05
	140/5700	16.50	14.76
802.11n-HT20 (MCS0)	100/5500	16.50	15.29
	116/5580	16.50	15.64
	132/5660	16.50	14.88
	140/5700	16.50	14.62
802.11n-HT40 (MCS0)	102/5510	15.50	15.43
	110/5550	15.50	15.40
	118/5590	15.50	15.32
	134/5670	15.50	15.28
802.11ac-HT20 (MCS0)	100/5500	16.50	15.29
	116/5580	16.50	15.67
	132/5660	16.50	14.90
	140/5700	16.50	14.85
802.11ac-HT40 (MCS0)	102/5510	15.50	15.32
	110/5550	15.50	15.35
	118/5590	15.50	15.28
	134/5670	15.50	15.24
802.11ac-HT80	106/5530	13.50	13.45



(MCS0)	122/5610	13.50	13.35
Note. Initial test configuration is 802.11a mode, since the highest maximum output power.			

Wi-Fi 5G (U-NII-3) receiver off Mode	Channel /Frequency(MHz)	Maximum Output Power (dBm)	
		Tune-up	Meas.
802.11a (6M)	149/5745	15.50	13.38
	157/5785	15.50	13.48
	165/5825	15.50	14.13
802.11n-HT20 (MCS0)	149/5745	15.50	13.20
	157/5785	15.50	13.31
	165/5825	15.50	13.91
802.11n-HT40 (MCS0)	151/5755	15.50	13.17
	159/5795	15.50	13.41
802.11ac-HT20 (MCS0)	149/5745	15.50	13.20
	157/5785	15.50	13.32
	165/5825	15.50	13.91
802.11ac-HT40 (MCS0)	151/5755	15.50	13.14
	159/5795	15.50	13.42
802.11ac-HT80 (MCS0)	155/5775	15.50	14.35
Note. Initial test configuration is 802.11ac-HT80 mode, since the highest maximum output power.			

9.5 Bluetooth Mode

BT	Conducted Power(dBm)			Tune-up Limit (dBm)
	Channel/Frequency(MHz)			
	Ch 0/2402 MHz	Ch 39/2441 MHz	Ch 78/2480 MHz	
GFSK	7.57	7.51	8.03	9.50
$\pi/4$ DQPSK	6.47	6.35	7.03	8.00
8DPSK	7.06	6.87	7.57	8.00
BLE	Ch 0/2402 MHz	Ch 19/2440 MHz	Ch 39/2480 MHz	Tune-up Limit (dBm)
GFSK(1Mbps)	-0.34	-0.75	-0.12	0.50
GFSK(2Mbps)	-0.34	-0.75	-0.12	0.50

10 Measured and Reported (Scaled) SAR Results

10.1 EUT Antenna Locations

The Detailed Antenna Locations refer to *Antenna Locations*.

Overall (Length x Width): 167.18 mm x 76.87 mm						
Overall Diagonal: 178 mm/Display Diagonal: 167mm						
Distance of the Antenna to the EUT surface/edge						
Antenna	Back Side	Front side	Left Edge	Right Edge	Top Edge	Bottom Edge
Low Antenna	<25mm	<25mm	<25mm	<25mm	>25mm	<25mm
Upper Antenna	<25mm	<25mm	<25mm	>25mm	<25mm	>25mm
BT/Wi-Fi Antenna	<25mm	<25mm	>25mm	<25mm	<25mm	>25mm
Hotspot mode, Positions for SAR tests						
Mode	Back Side	Front side	Left Edge	Right Edge	Top Edge	Bottom Edge
Low Antenna	Yes	Yes	Yes	Yes	NA	Yes
Upper Antenna	Yes	Yes	Yes	NA	Yes	NA
BT/Wi-Fi Antenna	Yes	Yes	NA	Yes	Yes	NA
<p>Note: 1. Per KDB 941225 D06, when the overall device length and width are $\geq 9\text{cm} \times 5\text{cm}$, the test distance is 10mm. SAR must be measured for all sides and surfaces with a transmitting antenna located within 25mm from that surface or edge.</p> <p>2. For smart phones with an overall diagonal dimension is 178mm. Per KDB 648474 D04, for smart phones with a display diagonal dimension $> 15.0\text{ cm}$ or an overall diagonal dimension $> 16.0\text{ cm}$, product specific 10-g SAR must be tested as a phablet to determine SAR compliance. For Phablet, Since hotspot mode 1-g <i>reported SAR</i> $< 1.2\text{ W/kg}$, product specific 10-g SAR is no required.</p> <p>3. Per FCC KDB 447498 D01, for each exposure position, testing of other required channels within the operating mode of a frequency band is not required when the reported 1-g or 10-g SAR for the mid-band or highest output power channel is:</p> <p>a) $\leq 0.8\text{ W/kg}$ or 2.0 W/kg, for 1-g or 10-g respectively, when the transmission band is $\leq 100\text{MHz}$</p> <p>b) $\leq 0.6\text{ W/kg}$ or 1.5 W/kg, for 1-g or 10-g respectively, when the transmission band is between 100 MHz and 200 MHz.</p> <p>c) $\leq 0.4\text{ W/kg}$ or 1.0 W/kg, for 1-g or 10-g respectively, when the transmission band is $\geq 200\text{ MHz}$.</p> <p>4. When the original highest measured SAR is $\geq 0.80\text{ W/kg}$, the measurement was repeated once.</p> <p>5. Per FCC KDB Publication 648474 D04, SAR was evaluated without a headset connected to the device. Since the reported SAR was $\leq 1.2\text{ W/kg}$, no additional SAR evaluations using a headset cable were required.</p>						

10.2 Standalone SAR test exclusion considerations

Per KDB 447498 D01, the 1-g and 10-g SAR test exclusion thresholds for 100 MHz to 6 GHz at test separation distances ≤ 50 mm are determined by:

$[(\text{max. power of channel, including tune-up tolerance, mW}) / (\text{min. test separation distance, mm})] \cdot [\sqrt{f(\text{GHz})}] \leq 3.0$ for 1-g SAR and ≤ 7.5 for product specific 10-g SAR

- $f(\text{GHz})$ is the RF channel transmit frequency in GHz
- Power and distance are rounded to the nearest mW and mm before calculation
- The result is rounded to one decimal place for comparison

Per KDB 447498 D01, when the minimum test separation distance is < 5 mm, a distance of 5 mm is applied to determine SAR test exclusion.

Bluetooth	Distance (mm)	MAX Power (dBm)	Frequency (MHz)	Ratio	Evaluation
Head	5	9.50	2480	2.81	No
Body-Worn	10	9.50	2480	1.41	No
Hotspot SAR	10	9.50	2480	1.41	No
Product Specific 10-g SAR	5	9.50	2480	2.81	No

10.3 Measured SAR Results

Note: 1.The value with blue color is the maximum SAR Value of each test band.

2. For GSM, when multiple slots are used, SAR should be tested to account for the maximum source-based time-averaged output power.

3. For WCDMA, When the maximum output power and tune-up tolerance specified for production units in a secondary mode is $\leq \frac{1}{4}$ dB higher than the primary mode or when the highest reported SAR of the primary mode is scaled by the ratio of specified maximum output power and tune-up tolerance of secondary to primary mode and the adjusted SAR is ≤ 1.2 W/kg, SAR measurement is not required for the secondary mode.

4. For LTE, QPSK with 100% RB allocation, SAR is required when and the highest reported SAR for 1 RB and 50% RB allocation in are $\geq 50\%$ limit (1g).

5. Hotspot (10mm) power level is same as body worn, the 10mm SAR value are more stringent than 15mm, so 10mm SAR value can cover body worn 15mm . In addition, for the 10mm front side of the upper antenna, we use the full power 10mm SAR value to participate in the simultaneous calculation (because it is more stringent than the SAR of the upper antenna front side DAS4 scene), so this product can meet SAR limit under strict conditions

Head SAR

Band	Antenna	Test Position	Dist. (mm)	Mode	Power Reduction	RB	offset	Ch./Freq. (MHz)	Tune-up (dBm)	Measured power (dBm)	Measured SAR1g (W/kg)	Power Drift (dB)	Scaling Factor	Report SAR1g (W/kg)	Plot No.
GSM 850	Low Antenna	Left cheek	0	GSM	DS11	-	-	190/836.6	33.50	33.07	0.159	0.023	1.10	0.176	/
		Left Tilt	0	GSM	DS11	-	-	190/836.6	33.50	33.07	0.103	-0.070	1.10	0.114	/
		Right cheek	0	GSM	DS11	-	-	190/836.6	33.50	33.07	0.156	0.070	1.10	0.172	/
		Right Tilt	0	GSM	DS11	-	-	190/836.6	33.50	33.07	0.100	0.020	1.10	0.110	/
	Upper Antenna	Left cheek	0	GSM	DS11	-	-	190/836.6	32.50	31.52	0.508	-0.080	1.25	0.637	/
		Left Tilt	0	GSM	DS11	-	-	190/836.6	32.50	31.52	0.359	-0.040	1.25	0.450	/
		Right cheek	0	GSM	DS11	-	-	190/836.6	32.50	31.52	0.599	0.090	1.25	0.751	21
		Right Tilt	0	GSM	DS11	-	-	190/836.6	32.50	31.52	0.423	-0.040	1.25	0.530	/
		Right cheek (Battery 2)	0	GSM	DS11	-	-	190/836.6	32.50	31.52	0.548	0.012	1.25	0.687	/
GSM 1900	Low Antenna	Left cheek	0	GSM	DS11	-	-	661/1880	30.50	29.93	0.084	0.049	1.14	0.096	/
		Left Tilt	0	GSM	DS11	-	-	661/1880	30.50	29.93	0.091	0.180	1.14	0.104	/
		Right cheek	0	GSM	DS11	-	-	661/1880	30.50	29.93	0.120	-0.029	1.14	0.137	/
		Right Tilt	0	GSM	DS11	-	-	661/1880	30.50	29.93	0.076	-0.060	1.14	0.086	/
	Upper Antenna	Left cheek	0	GSM	DS11	-	-	661/1880	26.50	25.66	0.317	0.070	1.21	0.385	/
		Left Tilt	0	GSM	DS11	-	-	661/1880	26.50	25.66	0.354	0.010	1.21	0.430	/
		Right cheek	0	GSM	DS11	-	-	661/1880	26.50	25.66	0.386	0.170	1.21	0.468	/
		Right Tilt	0	GSM	DS11	-	-	661/1880	26.50	25.66	0.463	0.100	1.21	0.562	/
		Right Tilt (Battery 2)	0	GSM	DS11	-	-	661/1880	26.50	25.66	0.482	0.120	1.21	0.585	22
WCDMA II	Low Antenna	Left cheek	0	RMC 12.2K	DS11	-	-	9400/1880	24.00	23.54	0.038	0.178	1.11	0.042	/
		Left Tilt	0	RMC 12.2K	DS11	-	-	9400/1880	24.00	23.54	0.040	0.170	1.11	0.044	/
		Right cheek	0	RMC 12.2K	DS11	-	-	9400/1880	24.00	23.54	0.031	0.057	1.11	0.034	/



Upper Antenna	Right Tilt	0	RMC 12.2K	DS11	-	-	9400/1880	24.00	23.54	0.033	0.027	1.11	0.036	/	
	Left cheek	0	RMC 12.2K	DS11	-	-	9400/1880	19.50	19.06	0.529	0.000	1.11	0.585	/	
	Left Tilt	0	RMC 12.2K	DS11	-	-	9400/1880	19.50	19.06	0.617	0.000	1.11	0.683	/	
	Right cheek	0	RMC 12.2K	DS11	-	-	9400/1880	19.50	19.06	0.598	0.010	1.11	0.662	/	
	Right Tilt	0	RMC 12.2K	DS11	-	-	9400/1880	19.50	19.06	0.734	0.180	1.11	0.812	/	
	Right Tilt	0	RMC 12.2K	DS11	-	-	9262/1852.4	19.50	19.25	0.880	0.051	1.06	0.932	23	
	Right Tilt	0	RMC 12.2K	DS11	-	-	9538/1907.6	19.50	19.13	0.816	0.040	1.09	0.889	/	
	Right Tilt (Repeated)	0	RMC 12.2K	DS11	-	-	9262/1852.4	19.50	19.25	0.872	-0.020	1.06	0.924	/	
	Right Tilt (SIM 2)	0	RMC 12.2K	DS11	-	-	9262/1852.4	19.50	19.25	0.862	0.025	1.06	0.913	/	
	Right Tilt (Battery 2)	0	RMC 12.2K	DS11	-	-	9262/1852.4	19.50	19.25	0.844	0.120	1.06	0.894	/	
WCDMA IV	Low Antenna	Left cheek	0	RMC 12.2K	DS11	-	-	1413/1732.6	24.00	23.41	0.058	0.036	1.15	0.066	/
		Left Tilt	0	RMC 12.2K	DS11	-	-	1413/1732.6	24.00	23.41	0.075	0.160	1.15	0.086	/
		Right cheek	0	RMC 12.2K	DS11	-	-	1413/1732.6	24.00	23.41	0.080	0.103	1.15	0.091	/
		Right Tilt	0	RMC 12.2K	DS11	-	-	1413/1732.6	24.00	23.41	0.077	0.010	1.15	0.089	/
	Upper Antenna	Left cheek	0	RMC 12.2K	DS11	-	-	1413/1732.6	17.00	16.70	0.338	0.180	1.07	0.362	/
		Left Tilt	0	RMC 12.2K	DS11	-	-	1413/1732.6	17.00	16.70	0.514	-0.010	1.07	0.551	/
		Right cheek	0	RMC 12.2K	DS11	-	-	1413/1732.6	17.00	16.70	0.491	-0.060	1.07	0.526	/
		Right Tilt	0	RMC 12.2K	DS11	-	-	1413/1732.6	17.00	16.70	0.623	0.027	1.07	0.668	24
	Right Tilt (Battery 2)	0	RMC 12.2K	DS11	-	-	1413/1732.6	17.00	16.70	0.578	0.120	1.07	0.619	/	
WCDMA V	Low Antenna	Left cheek	0	RMC 12.2K	DS11	-	-	4183/836.6	24.00	23.65	0.246	0.190	1.08	0.267	/
		Left Tilt	0	RMC 12.2K	DS11	-	-	4183/836.6	24.00	23.65	0.260	0.110	1.08	0.282	/
		Right cheek	0	RMC 12.2K	DS11	-	-	4183/836.6	24.00	23.65	0.180	-0.032	1.08	0.195	/
		Right Tilt	0	RMC 12.2K	DS11	-	-	4183/836.6	24.00	23.65	0.225	-0.060	1.08	0.244	/
	Upper Antenna	Left cheek	0	RMC 12.2K	DS11	-	-	4183/836.6	25.00	23.62	0.429	-0.020	1.37	0.589	/
		Left Tilt	0	RMC 12.2K	DS11	-	-	4183/836.6	25.00	23.62	0.416	0.100	1.37	0.572	/
		Right cheek	0	RMC 12.2K	DS11	-	-	4183/836.6	25.00	23.62	0.662	0.190	1.37	0.910	25
		Right Tilt	0	RMC 12.2K	DS11	-	-	4183/836.6	25.00	23.62	0.570	0.010	1.37	0.783	/
	Right cheek (Battery 2)	0	RMC 12.2K	DS11	-	-	4183/836.6	25.00	23.62	0.587	0.023	1.37	0.807	/	
LTE 2	Low Antenna	Left cheek	0	QPSK	DS11	1	50	19100/1900	25.00	24.13	0.126	0.071	1.22	0.154	/
			0	QPSK	DS11	50%	50	19100/1900	24.00	23.12	0.110	0.056	1.22	0.135	/
		Left Tilt	0	QPSK	DS11	1	50	19100/1900	25.00	24.13	0.133	0.140	1.22	0.162	/
			0	QPSK	DS11	50%	50	19100/1900	24.00	23.12	0.109	0.100	1.22	0.133	/
		Right cheek	0	QPSK	DS11	1	50	19100/1900	25.00	24.13	0.143	0.130	1.22	0.175	/
			0	QPSK	DS11	50%	50	19100/1900	24.00	23.12	0.109	0.082	1.22	0.133	/
		Right Tilt	0	QPSK	DS11	1	50	19100/1900	25.00	24.13	0.116	0.037	1.22	0.142	/
			0	QPSK	DS11	50%	50	19100/1900	24.00	23.12	0.092	0.050	1.22	0.113	/
	Upper Antenna	Left cheek	0	QPSK	DS11	1	50	18700/1860	18.00	17.70	0.298	0.024	1.07	0.319	/
			0	QPSK	DS11	50%	0	19100/1900	18.00	17.84	0.282	0.080	1.04	0.293	/



		Left Tilt	0	QPSK	DS11	1	50	18700/1860	18.00	17.70	0.348	-0.010	1.07	0.373	/
			0	QPSK	DS11	50%	0	19100/1900	18.00	17.84	0.332	0.030	1.04	0.344	/
		Right cheek	0	QPSK	DS11	1	50	18700/1860	18.00	17.70	0.378	-0.020	1.07	0.405	/
			0	QPSK	DS11	50%	0	19100/1900	18.00	17.84	0.349	0.170	1.04	0.362	/
		Right Tilt	0	QPSK	DS11	1	50	18700/1860	18.00	17.70	0.470	-0.190	1.07	0.504	26
			0	QPSK	DS11	50%	0	19100/1900	18.00	17.84	0.435	-0.020	1.04	0.451	/
		Right Tilt (Battery 2)	0	QPSK	DS11	1	50	18700/1860	18.00	17.70	0.452	0.056	1.07	0.484	/
LTE 4	Low Antenna	Left cheek	0	QPSK	DS11	1	50	20050/1720	24.00	23.88	0.065	0.036	1.03	0.066	/
			0	QPSK	DS11	50%	0	20050/1720	23.00	22.77	0.051	0.020	1.05	0.054	/
		Left Tilt	0	QPSK	DS11	1	50	20050/1720	24.00	23.88	0.080	0.160	1.03	0.082	/
			0	QPSK	DS11	50%	0	20050/1720	23.00	22.77	0.058	0.100	1.05	0.062	/
		Right cheek	0	QPSK	DS11	1	50	20050/1720	24.00	23.88	0.112	0.042	1.03	0.115	/
			0	QPSK	DS11	50%	0	20050/1720	23.00	22.77	0.116	0.033	1.05	0.122	/
	Right Tilt	0	QPSK	DS11	1	50	20050/1720	24.00	23.88	0.090	0.100	1.03	0.092	/	
		0	QPSK	DS11	50%	0	20050/1720	23.00	22.77	0.058	0.078	1.05	0.061	/	
	Upper Antenna	Left cheek	0	QPSK	DS11	1	50	20300/1745	16.50	16.03	0.283	0.180	1.11	0.315	/
			0	QPSK	DS11	50%	25	20050/1720	16.50	16.06	0.290	0.030	1.11	0.321	/
		Left Tilt	0	QPSK	DS11	1	50	20300/1745	16.50	16.03	0.340	0.060	1.11	0.379	/
			0	QPSK	DS11	50%	25	20050/1720	16.50	16.06	0.353	0.020	1.11	0.391	/
		Right cheek	0	QPSK	DS11	1	50	20300/1745	16.50	16.03	0.419	0.100	1.11	0.467	/
			0	QPSK	DS11	50%	25	20050/1720	16.50	16.06	0.436	0.020	1.11	0.482	/
Right Tilt	0	QPSK	DS11	1	50	20300/1745	16.50	16.03	0.516	0.030	1.11	0.575	/		
	0	QPSK	DS11	50%	25	20050/1720	16.50	16.06	0.531	0.050	1.11	0.588	/		
		Right Tilt (Battery 2)	0	QPSK	DS11	50%	25	20050/1720	16.50	16.06	0.584	0.054	1.11	0.646	27
LTE 5	Low Antenna	Left cheek	0	QPSK	DS11	1	25	20600/844	24.50	24.23	0.032	0.028	1.06	0.034	/
			0	QPSK	DS11	50%	0	20525/836.5	23.50	23.34	0.112	0.097	1.04	0.116	/
		Left Tilt	0	QPSK	DS11	1	25	20600/844	24.50	24.23	0.015	0.027	1.06	0.016	/
			0	QPSK	DS11	50%	0	20525/836.5	23.50	23.34	0.060	0.140	1.04	0.063	/
		Right cheek	0	QPSK	DS11	1	25	20600/844	24.50	24.23	0.028	0.078	1.06	0.030	/
			0	QPSK	DS11	50%	0	20525/836.5	23.50	23.34	0.045	-0.190	1.04	0.047	/
	Right Tilt	0	QPSK	DS11	1	25	20600/844	24.50	24.23	0.013	0.025	1.06	0.014	/	
		0	QPSK	DS11	50%	0	20525/836.5	23.50	23.34	0.022	0.100	1.04	0.023	/	
	Upper Antenna	Left cheek	0	QPSK	DS11	1	25	20525/836.5	22.50	22.02	0.380	-0.070	1.12	0.424	/
			0	QPSK	DS11	50%	0	20450/829	22.50	21.70	0.345	0.070	1.20	0.415	/
		Left Tilt	0	QPSK	DS11	1	25	20525/836.5	22.50	22.02	0.267	0.180	1.12	0.298	/
			0	QPSK	DS11	50%	0	20450/829	22.50	21.70	0.236	-0.010	1.20	0.284	/
		Right cheek	0	QPSK	DS11	1	25	20525/836.5	22.50	22.02	0.543	0.009	1.12	0.606	/
			0	QPSK	DS11	50%	0	20450/829	22.50	21.70	0.447	0.100	1.20	0.537	/
Right Tilt	0	QPSK	DS11	1	25	20525/836.5	22.50	22.02	0.714	-0.001	1.12	0.797	28		
	0	QPSK	DS11	50%	0	20450/829	22.50	21.70	0.312	0.040	1.20	0.375	/		
		Right Tilt	0	QPSK	DS11	1	25	20525/836.5	22.50	22.02	0.685	0.010	1.12	0.765	/



		(Battery 2)													
LTE 7	Low Antenna	Left cheek	0	QPSK	DS11	1	50	21350/2560	24.00	23.59	0.184	0.089	1.10	0.202	/
			0	QPSK	DS11	50%	0	21100/2535	23.00	22.44	0.111	-0.035	1.14	0.126	/
		Left Tilt	0	QPSK	DS11	1	50	21350/2560	24.00	23.59	0.204	0.100	1.10	0.224	/
			0	QPSK	DS11	50%	0	21100/2535	23.00	22.44	0.133	0.035	1.14	0.151	/
		Right cheek	0	QPSK	DS11	1	50	21350/2560	24.00	23.59	0.133	0.106	1.10	0.146	/
			0	QPSK	DS11	50%	0	21100/2535	23.00	22.44	0.108	0.038	1.14	0.123	/
	Right Tilt	0	QPSK	DS11	1	50	21350/2560	24.00	23.59	0.224	0.100	1.10	0.246	/	
		0	QPSK	DS11	50%	0	21100/2535	23.00	22.44	0.136	0.039	1.14	0.155	/	
	Upper Antenna	Left cheek	0	QPSK	DS11	1	50	21350/2560	18.00	17.57	0.303	0.120	1.10	0.335	/
			0	QPSK	DS11	50%	0	20850/2510	18.00	17.63	0.325	0.150	1.09	0.354	/
		Left Tilt	0	QPSK	DS11	1	50	21350/2560	18.00	17.57	0.348	-0.020	1.10	0.384	/
			0	QPSK	DS11	50%	0	20850/2510	18.00	17.63	0.368	0.020	1.09	0.401	/
		Right cheek	0	QPSK	DS11	1	50	21350/2560	18.00	17.57	0.544	0.034	1.10	0.601	/
			0	QPSK	DS11	50%	0	20850/2510	18.00	17.63	0.689	0.100	1.09	0.750	29
Right Tilt	0	QPSK	DS11	1	50	21350/2560	18.00	17.57	0.502	0.031	1.10	0.554	/		
	0	QPSK	DS11	50%	0	20850/2510	18.00	17.63	0.584	0.070	1.09	0.636	/		
	Right cheek (Battery 2)	0	QPSK	DS11	50%	0	20850/2510	18.00	17.63	0.624	0.030	1.09	0.679	/	
LTE 38	Low Antenna	Left cheek	0	QPSK	DS11	1	0	37850/2580	25.00	24.28	0.126	0.024	1.18	0.149	/
			0	QPSK	DS11	50%	0	38150/2610	24.00	23.72	0.120	0.038	1.07	0.128	/
		Left Tilt	0	QPSK	DS11	1	0	37850/2580	25.00	24.28	0.097	-0.030	1.18	0.114	/
			0	QPSK	DS11	50%	0	38150/2610	24.00	23.72	0.085	0.024	1.07	0.091	/
		Right cheek	0	QPSK	DS11	1	0	37850/2580	25.00	24.28	0.093	0.080	1.18	0.110	/
			0	QPSK	DS11	50%	0	38150/2610	24.00	23.72	0.039	0.021	1.07	0.042	/
	Right Tilt	0	QPSK	DS11	1	0	37850/2580	25.00	24.28	0.127	0.022	1.18	0.150	/	
		0	QPSK	DS11	50%	0	38150/2610	24.00	23.72	0.062	0.046	1.07	0.066	/	
	Upper Antenna	Left cheek	0	QPSK	DS11	1	50	38150/2610	20.00	19.95	0.256	0.150	1.01	0.259	/
			0	QPSK	DS11	50%	25	38000/2595	20.00	19.12	0.523	0.130	1.22	0.640	30
		Left Tilt	0	QPSK	DS11	1	50	38150/2610	20.00	19.95	0.208	-0.044	1.01	0.210	/
			0	QPSK	DS11	50%	25	38000/2595	20.00	19.12	0.220	0.036	1.22	0.269	/
		Right cheek	0	QPSK	DS11	1	50	38150/2610	20.00	19.95	0.398	-0.023	1.01	0.403	/
			0	QPSK	DS11	50%	25	38000/2595	20.00	19.12	0.357	-0.040	1.22	0.437	/
Right Tilt	0	QPSK	DS11	1	50	38150/2610	20.00	19.95	0.362	-0.130	1.01	0.366	/		
	0	QPSK	DS11	50%	25	38000/2595	20.00	19.12	0.328	0.030	1.22	0.402	/		
	Left cheek (Battery 2)	0	QPSK	DS11	50%	25	38000/2595	20.00	19.12	0.468	0.150	1.22	0.573	/	
LTE 41	Low Antenna	Left cheek	0	QPSK	DS11	1	0	40140/2545	24.00	23.46	0.098	0.058	1.13	0.111	/
			0	QPSK	DS11	50%	0	41140/2645	23.00	22.57	0.103	0.045	1.10	0.114	/
		Left Tilt	0	QPSK	DS11	1	0	40140/2545	24.00	23.46	0.094	0.010	1.13	0.106	/
			0	QPSK	DS11	50%	0	41140/2645	23.00	22.57	0.059	0.072	1.10	0.065	/
		Right cheek	0	QPSK	DS11	1	0	40140/2545	24.00	23.46	0.124	-0.022	1.13	0.140	/
			0	QPSK	DS11	50%	0	41140/2645	23.00	22.57	0.052	0.021	1.10	0.058	/



Upper Antenna	Right Tilt	0	QPSK	DS11	1	0	40140/2545	24.00	23.46	0.124	-0.022	1.13	0.140	/
		0	QPSK	DS11	50%	0	41140/2645	23.00	22.57	0.086	0.072	1.10	0.095	/
	Left cheek	0	QPSK	DS11	1	50	40670/2598	20.00	19.41	0.245	0.060	1.15	0.281	/
		0	QPSK	DS11	50%	25	40140/2545	20.00	19.30	0.255	0.010	1.17	0.300	/
	Left Tilt	0	QPSK	DS11	1	50	40670/2598	20.00	19.41	0.241	0.000	1.15	0.276	/
		0	QPSK	DS11	50%	25	40140/2545	20.00	19.30	0.259	0.000	1.17	0.304	/
	Right cheek	0	QPSK	DS11	1	50	40670/2598	20.00	19.41	0.304	0.160	1.15	0.348	/
		0	QPSK	DS11	50%	25	40140/2545	20.00	19.30	0.399	0.140	1.17	0.469	31
	Right Tilt	0	QPSK	DS11	1	50	40670/2598	20.00	19.41	0.318	-0.030	1.15	0.364	/
		0	QPSK	DS11	50%	25	40140/2545	20.00	19.30	0.366	0.040	1.17	0.430	/
	Right cheek (Battery 2)	0	QPSK	DS11	50%	25	40140/2545	20.00	19.30	0.374	0.069	1.17	0.439	/

Band	Antenna	Test Position	Dist. (mm)	Mode	Duty Cycle	Power Reduction	Ch./Freq. (MHz)	Tune-up (dBm)	Measured power (dBm)	Measured SAR1g (W/kg)	Power Drift (dB)	Scaling Factor	Report SAR1g (W/kg)	Plot No.
Wi-Fi 2.4G	Wi-Fi	Left cheek	0	802.11b	98.0%	Receiver on	11/2462	16.50	14.97	0.468	0.130	1.45	0.679	32
		Left Tilt	0	802.11b	98.0%	Receiver on	11/2462	16.50	14.97	0.415	0.130	1.45	0.602	/
		Right cheek	0	802.11b	98.0%	Receiver on	11/2462	16.50	14.97	0.200	0.040	1.45	0.290	/
		Right Tilt	0	802.11b	98.0%	Receiver on	11/2462	16.50	14.97	0.215	0.000	1.45	0.312	/
		Left cheek	0	802.11g	98.0%	Receiver on	11/2462	16.50	15.48	0.467	0.180	1.29	0.603	/
		Left Tilt	0	802.11g	98.0%	Receiver on	11/2462	16.50	15.48	0.428	0.130	1.29	0.552	/
		Right cheek	0	802.11g	98.0%	Receiver on	11/2462	16.50	15.48	0.204	0.120	1.29	0.263	/
		Right Tilt	0	802.11g	98.0%	Receiver on	11/2462	16.50	15.48	0.199	0.040	1.29	0.257	/
		Left cheek (Battery 2)	0	802.11b	98.0%	Receiver on	11/2462	16.50	14.97	0.395	0.160	1.45	0.573	/
U-NII-1	Wi-Fi	Left cheek	0	802.11a	97.0%	Receiver on	48/5240	15.50	13.95	0.061	0.099	1.47	0.089	/
		Left Tilt	0	802.11a	97.0%	Receiver on	48/5240	15.50	13.95	0.089	0.100	1.47	0.131	/
		Right cheek	0	802.11a	97.0%	Receiver on	48/5240	15.50	13.95	0.045	0.099	1.47	0.066	/
		Right Tilt	0	802.11a	97.0%	Receiver on	48/5240	15.50	13.95	0.065	0.099	1.47	0.095	/
		Left cheek (Battery 2)	0	802.11a	97.0%	Receiver on	48/5240	15.50	13.95	0.125	0.025	1.47	0.184	/
U-NII-2A	Wi-Fi	Left cheek	0	802.11a	97.0%	Receiver on	64/5320	15.50	14.41	0.115	0.102	1.33	0.152	/
		Left Tilt	0	802.11a	97.0%	Receiver on	64/5320	15.50	14.41	0.193	0.092	1.33	0.256	/
		Right cheek	0	802.11a	97.0%	Receiver on	64/5320	15.50	14.41	0.089	0.099	1.33	0.118	/
		Right Tilt	0	802.11a	97.0%	Receiver on	64/5320	15.50	14.41	0.143	0.042	1.33	0.189	/
		Left Tilt (Battery 2)	0	802.11a	97.0%	Receiver on	64/5320	15.50	14.41	0.232	0.012	1.33	0.307	/
U-NII-2C	Wi-Fi	Left cheek	0	802.11a	97.0%	Receiver on	116/5580	15.50	15.24	0.202	0.027	1.09	0.221	/
		Left Tilt	0	802.11a	97.0%	Receiver on	116/5580	15.50	15.24	0.427	0.071	1.09	0.467	33
		Right cheek	0	802.11a	97.0%	Receiver on	116/5580	15.50	15.24	0.125	0.090	1.09	0.137	/
		Right Tilt	0	802.11a	97.0%	Receiver on	116/5580	15.50	15.24	0.097	0.090	1.09	0.106	/
		Left Tilt	0	802.11a	97.0%	Receiver on	116/5580	15.50	15.24	0.375	0.078	1.09	0.410	/



		(Battery 2)												
U-NII-3	Wi-Fi	Left cheek	0	802.11ac-VHT80	90.0%	Receiver on	155/5775	15.50	14.35	0.198	0.090	1.45	0.287	/
		Left Tilt	0	802.11ac-VHT80	90.0%	Receiver on	155/5775	15.50	14.35	0.421	0.155	1.45	0.610	/
		Right cheek	0	802.11ac-VHT80	90.0%	Receiver on	155/5775	15.50	14.35	0.102	0.090	1.45	0.148	/
		Right Tilt	0	802.11ac-VHT80	90.0%	Receiver on	155/5775	15.50	14.35	0.178	0.090	1.45	0.258	/
		Left Tilt (Battery 2)	0	802.11ac-VHT80	90.0%	Receiver on	155/5775	15.50	14.35	0.365	0.023	1.45	0.529	/



Body SAR

Band	Antenna	Test Position	Dist. (mm)	Mode	Power Reduction	RB	offset	Ch./Freq. (MHz)	Tune-up (dBm)	Measured power (dBm)	Measured SAR1g (W/kg)	Power Drift (dB)	Scaling Factor	Report SAR1g (W/kg)	Plot No.
GSM 850	Low Antenna	Back Side	10	4TX Slots	DSI4	-	-	190/836.6	29.00	27.95	0.195	-0.010	1.27	0.248	/
		Front Side	10	4TX Slots	DSI4	-	-	190/836.6	29.00	27.95	0.190	0.018	1.27	0.242	/
		Left Edge	10	4TX Slots	DSI2	-	-	190/836.6	29.00	27.95	0.076	0.012	1.27	0.097	/
		Right Edge	10	4TX Slots	DSI2	-	-	190/836.6	29.00	27.95	0.113	0.039	1.27	0.144	/
		Top Edge	10	N/A	N/A	N/A	N/A	N/A	N/A	N/A	N/A	N/A	N/A	N/A	/
		Bottom Edge	10	4TX Slots	DSI4	-	-	190/836.6	29.00	27.95	0.381	-0.040	1.27	0.485	/
		Back Side	10	CS	DSI1	-	-	190/836.6	33.50	33.07	0.216	0.120	1.10	0.238	/
	Upper Antenna	Back Side	10	4TX Slots	DSI4	-	-	190/836.6	29.00	27.52	0.133	-0.030	1.41	0.187	/
		Front Side	10	4TX Slots	DSI2	-	-	190/836.6	29.00	27.52	0.079	0.100	1.41	0.111	/
		Left Edge	10	4TX Slots	DSI2	-	-	190/836.6	29.00	27.52	0.053	0.027	1.41	0.075	/
		Right Edge	10	4TX Slots	DSI2	-	-	190/836.6	29.00	27.52	0.000	0.030	1.41	0.000	/
		Top Edge	10	4TX Slots	DSI4	-	-	190/836.6	29.00	27.52	0.094	-0.026	1.41	0.132	/
		Bottom Edge	10	N/A	N/A	N/A	N/A	N/A	N/A	N/A	N/A	N/A	N/A	N/A	/
Low Antenna	Bottom Edge (Battery 2)	10	4TX Slots	DSI4	-	-	190/836.6	29.00	27.95	0.426	0.021	1.27	0.543	34	
GSM 1900	Low Antenna	Back Side	10	4TX Slots	DSI4	-	-	661/1880	26.00	25.56	0.216	0.017	1.11	0.239	/
		Front Side	10	4TX Slots	DSI4	-	-	661/1880	26.00	25.56	0.459	0.000	1.11	0.508	/
		Front Side	10	CS	DSI1	-	-	661/1880	30.50	29.93	0.188	0.160	1.14	0.214	/
		Left Edge	10	4TX Slots	DSI2	-	-	661/1880	26.00	25.56	0.122	0.011	1.11	0.135	/
		Right Edge	10	4TX Slots	DSI2	-	-	661/1880	26.00	25.56	0.061	0.049	1.11	0.068	/
		Top Edge	10	N/A	N/A	N/A	N/A	N/A	N/A	N/A	N/A	N/A	N/A	N/A	/
		Bottom Edge	10	4TX Slots	DSI4	-	-	661/1880	26.00	25.56	0.031	-0.014	1.11	0.034	/
	Upper Antenna	Back Side	10	4TX Slots	DSI4	-	-	661/1880	22.50	22.06	0.041	0.021	1.11	0.045	/
		Front Side	10	4TX Slots	DSI2	-	-	661/1880	26.00	25.53	0.025	-0.090	1.11	0.028	/
		Left Edge	10	4TX Slots	DSI2	-	-	661/1880	26.00	25.53	0.012	-0.070	1.11	0.013	/
		Right Edge	10	4TX Slots	DSI2	-	-	661/1880	26.00	25.53	0.000	0.024	1.11	0.000	/
		Top Edge	10	4TX Slots	DSI4	-	-	661/1880	22.50	22.06	0.074	-0.038	1.11	0.082	/
		Bottom Edge	10	N/A	N/A	N/A	N/A	N/A	N/A	N/A	N/A	N/A	N/A	N/A	/
Low Antenna	Front Side (Battery 2)	10	4TX Slots	DSI4	-	-	661/1880	26.00	25.56	0.486	0.120	1.11	0.538	35	
WCDMA II	Low Antenna	Back Side	10	RMC	DSI4	-	-	9400/1880	20.50	19.96	0.272	0.110	1.13	0.308	/
		Front Side	10	RMC	DSI4	-	-	9400/1880	20.50	19.96	0.471	-0.049	1.13	0.533	/
		Left Edge	10	RMC	DSI2	-	-	9400/1880	25.00	24.51	0.264	0.030	1.12	0.296	/
		Right Edge	10	RMC	DSI2	-	-	9400/1880	25.00	24.51	0.078	0.040	1.12	0.087	/
		Top Edge	10	N/A	N/A	N/A	N/A	N/A	N/A	N/A	N/A	N/A	N/A	N/A	/
		Bottom Edge	10	RMC	DSI4	-	-	9400/1880	20.50	19.96	0.833	0.140	1.13	0.943	36
		Bottom Edge	10	RMC	DSI4	-	-	9262/1852.4	20.50	19.91	0.752	0.100	1.15	0.861	/
		Bottom Edge	10	RMC	DSI4	-	-	9538/1907.6	20.50	19.84	0.774	-0.020	1.16	0.901	/
	Upper Antenna	Back Side	10	RMC	DSI4	-	-	9400/1880	18.50	18.05	0.135	0.000	1.11	0.150	/



	Antenna	Front Side	10	RMC	DSI2	-	-	9400/1880	25.00	24.55	0.411	0.070	1.11	0.456	/	
		Left Edge	10	RMC	DSI2	-	-	9400/1880	25.00	24.55	0.237	0.060	1.11	0.263	/	
		Right Edge	10	RMC	DSI2	-	-	9400/1880	25.00	24.55	0.092	0.050	1.11	0.102	/	
		Top Edge	10	RMC	DSI4	-	-	9400/1880	18.50	18.05	0.249	-0.043	1.11	0.276	/	
		Bottom Edge	10	N/A	N/A	N/A	N/A	N/A	N/A	N/A	N/A	N/A	N/A	N/A	/	
	Low Antenna	Bottom Edge (Repeated)	10	RMC	DSI4	-	-	9400/1880	20.50	19.96	0.826	0.019	1.13	0.935	/	
		Front Side (Earphone)	10	RMC	DSI4	-	-	9400/1880	20.50	19.96	0.502	0.036	1.13	0.568	/	
		Bottom Edge (SIM 2)	10	RMC	DSI4	-	-	9400/1880	20.50	19.96	0.812	0.032	1.13	0.920	/	
		Bottom Edge (Battery 2)	10	RMC	DSI4	-	-	9400/1880	20.50	19.96	0.745	0.023	1.13	0.844	/	
	WCDMA IV	Low Antenna	Back Side	10	RMC	DSI4	-	-	1413/1732.6	20.60	20.54	0.479	-0.160	1.01	0.486	/
Front Side			10	RMC	DSI4	-	-	1413/1732.6	20.60	20.54	0.586	-0.020	1.01	0.594	/	
Left Edge			10	RMC	DSI2	-	-	1413/1732.6	25.00	24.42	0.356	-0.060	1.14	0.407	/	
Right Edge			10	RMC	DSI2	-	-	1413/1732.6	25.00	24.42	0.047	-0.110	1.14	0.054	/	
Top Edge			10	N/A	N/A	N/A	N/A	N/A	N/A	N/A	N/A	N/A	N/A	N/A	/	
Bottom Edge			10	RMC	DSI4	-	-	1413/1732.6	20.60	20.54	0.632	0.030	1.01	0.641	/	
Upper Antenna		Back Side	10	RMC	DSI4	-	-	1413/1732.6	19.00	18.57	0.325	-0.036	1.10	0.359	/	
		Front Side	10	RMC	DSI2	-	-	1413/1732.6	24.00	23.59	0.529	0.012	1.10	0.581	/	
		Left Edge	10	RMC	DSI2	-	-	1413/1732.6	24.00	23.59	0.132	-0.120	1.10	0.145	/	
		Right Edge	10	RMC	DSI2	-	-	1413/1732.6	24.00	23.59	0.089	-0.020	1.10	0.098	/	
		Top Edge	10	RMC	DSI4	-	-	1413/1732.6	19.00	18.57	0.554	0.013	1.10	0.612	/	
		Bottom Edge	10	N/A	N/A	N/A	N/A	N/A	N/A	N/A	N/A	N/A	N/A	N/A	/	
Low Antenna		Bottom Edge (Battery 2)	10	RMC	DSI4	-	-	1413/1732.6	20.60	20.54	0.666	0.062	1.01	0.675	37	
WCDMA V		Low Antenna	Back Side	10	RMC	DSI4	-	-	4183/836.6	24.00	23.65	0.220	-0.028	1.08	0.238	/
			Front Side	10	RMC	DSI4	-	-	4183/836.6	24.00	23.65	0.171	0.010	1.08	0.185	/
			Left Edge	10	RMC	DSI2	-	-	4183/836.6	25.00	24.63	0.015	0.029	1.09	0.016	/
	Right Edge		10	RMC	DSI2	-	-	4183/836.6	25.00	24.63	0.122	-0.099	1.09	0.133	/	
	Top Edge		10	N/A	N/A	N/A	N/A	N/A	N/A	N/A	N/A	N/A	N/A	N/A	/	
	Bottom Edge		10	RMC	DSI4	-	-	4183/836.6	24.00	23.65	0.219	0.022	1.08	0.237	/	
	Upper Antenna	Back Side	10	RMC	DSI4	-	-	4183/836.6	25.00	23.62	0.266	-0.010	1.37	0.365	/	
		Front Side	10	RMC	DSI2	-	-	4183/836.6	26.00	24.67	0.185	-0.030	1.36	0.251	/	
		Left Edge	10	RMC	DSI2	-	-	4183/836.6	26.00	24.67	0.123	0.047	1.36	0.167	/	
		Right Edge	10	RMC	DSI2	-	-	4183/836.6	26.00	24.67	0.087	-0.020	1.36	0.118	/	
		Top Edge	10	RMC	DSI4	-	-	4183/836.6	25.00	23.62	0.179	0.019	1.37	0.246	/	
		Bottom Edge	10	N/A	N/A	N/A	N/A	N/A	N/A	N/A	N/A	N/A	N/A	N/A	/	
	Upper Antenna	Back Side (Battery 2)	10	RMC	DSI4	-	-	4183/836.6	25.00	23.62	0.335	0.130	1.37	0.460	38	
	LTE 2	Low Antenna	Back Side	10	QPSK	DSI4	1	50	19100/1900	20.50	19.96	0.416	0.021	1.13	0.471	/
Back Side			10	QPSK	DSI4	50%	0	18900/1880	20.50	19.86	0.394	-0.015	1.16	0.457	/	



LTE 4	Upper Antenna	Front Side	10	QPSK	DSI4	1	50	19100/1900	20.50	19.96	0.594	0.100	1.13	0.673	/	
			10	QPSK	DSI4	50%	50	19100/1900	20.50	19.86	0.546	0.015	1.16	0.633	/	
		Left Edge	10	QPSK	DSI2	1	50	19100/1900	25.00	24.13	0.266	0.030	1.22	0.325	/	
			10	QPSK	DSI2	50%	50	19100/1900	24.00	23.12	0.240	-0.020	1.22	0.294	/	
		Right Edge	10	QPSK	DSI2	1	50	19100/1900	25.00	24.13	0.068	0.048	1.22	0.083	/	
			10	QPSK	DSI2	50%	50	19100/1900	24.00	23.12	0.059	0.012	1.22	0.072	/	
		Top Edge	10	N/A	N/A	N/A	N/A	N/A	N/A	N/A	N/A	N/A	N/A	N/A	/	
			10	N/A	N/A	N/A	N/A	N/A	N/A	N/A	N/A	N/A	N/A	N/A	/	
		Bottom Edge	10	QPSK	DSI4	1	50	19100/1900	20.50	19.96	0.805	0.040	1.13	0.912	39	
			10	QPSK	DSI4	1	50	18700/1860	20.50	19.69	0.753	-0.080	1.21	0.907	/	
			10	QPSK	DSI4	1	50	18900/1880	20.50	19.60	0.726	0.066	1.23	0.893	/	
			10	QPSK	DSI4	50%	0	18900/1880	20.50	19.86	0.603	-0.082	1.16	0.699	/	
		Lower Antenna	Back Side	10	QPSK	DSI4	1	50	18900/1880	19.50	19.36	0.163	0.000	1.03	0.168	/
				10	QPSK	DSI4	50%	0	18900/1880	19.50	19.20	0.160	0.015	1.07	0.171	/
	Front Side		10	QPSK	DSI2	1	0	18900/1880	24.00	23.91	0.396	0.020	1.02	0.404	/	
			10	QPSK	DSI2	50%	25	18900/1880	23.00	22.76	0.307	0.019	1.06	0.324	/	
	Left Edge		10	QPSK	DSI2	1	0	18900/1880	24.00	23.91	0.142	0.070	1.02	0.145	/	
			10	QPSK	DSI2	50%	25	18900/1880	23.00	22.76	0.237	-0.011	1.06	0.250	/	
	Right Edge		10	QPSK	DSI2	1	0	18900/1880	24.00	23.91	0.065	0.024	1.02	0.066	/	
			10	QPSK	DSI2	50%	25	18900/1880	23.00	22.76	0.071	0.059	1.06	0.075	/	
	Top Edge		10	QPSK	DSI4	1	50	18900/1880	19.50	19.36	0.273	0.030	1.03	0.282	/	
			10	QPSK	DSI4	50%	0	18900/1880	19.50	19.20	0.267	0.021	1.07	0.286	/	
	Bottom Edge	10	N/A	N/A	N/A	N/A	N/A	N/A	N/A	N/A	N/A	N/A	N/A	/		
		10	N/A	N/A	N/A	N/A	N/A	N/A	N/A	N/A	N/A	N/A	N/A	/		
	Low Antenna	Bottom Edge (Repeated)	10	QPSK	DSI4	1	50	19100/1900	20.50	19.96	0.799	0.012	1.13	0.905	/	
		Bottom Edge (Battery 2)	10	QPSK	DSI4	1	50	19100/1900	20.50	19.96	0.756	0.032	1.13	0.856	/	
	LTE 4	Lower Antenna	Back Side	10	QPSK	DSI4	1	50	20050/1720	21.00	19.83	0.364	0.022	1.31	0.477	/
				10	QPSK	DSI4	50%	0	20175/1732.5	21.00	19.67	0.400	0.035	1.36	0.543	/
Front Side			10	QPSK	DSI4	1	50	20050/1720	21.00	19.83	0.539	0.070	1.31	0.706	/	
			10	QPSK	DSI4	50%	0	20050/1720	21.00	19.67	0.487	0.032	1.36	0.661	/	
Left Edge			10	QPSK	DSI2	1	50	20050/1720	25.00	23.88	0.292	0.010	1.29	0.378	/	
			10	QPSK	DSI2	50%	0	20050/1720	24.00	22.77	0.245	-0.012	1.33	0.325	/	
Right Edge			10	QPSK	DSI2	1	50	20050/1720	25.00	23.88	0.049	-0.038	1.29	0.063	/	
			10	QPSK	DSI2	50%	0	20050/1720	24.00	22.77	0.045	0.015	1.33	0.060	/	
Top Edge			10	N/A	N/A	N/A	N/A	N/A	N/A	N/A	N/A	N/A	N/A	N/A	/	
			10	N/A	N/A	N/A	N/A	N/A	N/A	N/A	N/A	N/A	N/A	N/A	/	
Bottom Edge			10	QPSK	DSI4	1	50	20050/1720	21.00	19.83	0.623	-0.046	1.31	0.816	/	
			10	QPSK	DSI4	1	50	20175/1732.5	21.00	19.50	0.599	0.002	1.41	0.846	/	
			10	QPSK	DSI4	1	50	20300/1745	21.00	19.65	0.558	-0.007	1.36	0.761	/	
			10	QPSK	DSI4	50%	0	20175/1732.5	21.00	19.67	0.668	0.021	1.36	0.907	40	
	10	QPSK	DSI4	50%	0	20050/1720	21.00	19.64	0.539	0.015	1.37	0.737	/			



			10	QPSK	DSI4	50%	0	20300/1745	21.00	19.65	0.568	0.060	1.36	0.775	/
			10	QPSK	DSI4	100%	0	20050/1720	21.00	19.34	0.542	0.120	1.47	0.794	/
	Upper Antenna	Back Side	10	QPSK	DSI4	1	50	20175/1732.5	19.50	19.17	0.313	0.100	1.08	0.338	/
			10	QPSK	DSI4	50%	0	20300/1745	19.50	19.25	0.310	0.032	1.06	0.328	/
		Front Side	10	QPSK	DSI2	1	50	20175/1732.5	23.00	22.37	0.426	0.090	1.16	0.493	/
			10	QPSK	DSI2	50%	0	20175/1732.5	22.00	21.75	0.420	0.120	1.06	0.445	/
		Left Edge	10	QPSK	DSI2	1	50	20175/1732.5	23.00	22.37	0.091	-0.028	1.16	0.105	/
			10	QPSK	DSI2	50%	0	20175/1732.5	22.00	21.75	0.090	0.017	1.06	0.095	/
		Right Edge	10	QPSK	DSI2	1	50	20175/1732.5	23.00	22.37	0.050	-0.120	1.16	0.058	/
			10	QPSK	DSI2	50%	0	20175/1732.5	22.00	21.75	0.056	-0.010	1.06	0.059	/
		Top Edge	10	QPSK	DSI4	1	50	20175/1732.5	19.50	19.17	0.624	0.001	1.08	0.673	/
			10	QPSK	DSI4	50%	0	20300/1745	19.50	19.25	0.604	-0.006	1.06	0.640	/
	Bottom Edge	10	N/A	N/A	N/A	N/A	N/A	N/A	N/A	N/A	N/A	N/A	N/A	/	
		10	N/A	N/A	N/A	N/A	N/A	N/A	N/A	N/A	N/A	N/A	N/A	/	
Low Antenna	Bottom Edge (Battery 2)	10	QPSK	DSI4	50%	0	20175/1732.5	21.00	19.67	0.589	0.056	1.36	0.800	/	
LTE 5	Low Antenna	Back Side	10	QPSK	DSI4	1	25	20600/844	24.50	24.23	0.225	-0.040	1.06	0.239	/
			10	QPSK	DSI4	50%	0	20525/836.5	23.50	23.34	0.198	-0.180	1.04	0.205	/
		Front Side	10	QPSK	DSI4	1	25	20525/836.5	24.50	24.23	0.166	-0.160	1.06	0.177	/
			10	QPSK	DSI4	50%	0	20525/836.5	23.50	23.34	0.154	-0.030	1.04	0.160	/
		Left Edge	10	QPSK	DSI2	1	25	20525/836.5	25.00	24.57	0.106	-0.016	1.10	0.117	/
			10	QPSK	DSI2	50%	0	20525/836.5	23.50	23.41	0.099	-0.120	1.02	0.101	/
		Right Edge	10	QPSK	DSI2	1	25	20525/836.5	25.00	24.57	0.219	0.015	1.10	0.242	/
			10	QPSK	DSI2	50%	0	20525/836.5	23.50	23.41	0.205	0.062	1.02	0.209	/
		Top Edge	10	N/A	N/A	N/A	N/A	N/A	N/A	N/A	N/A	N/A	N/A	N/A	/
			10	N/A	N/A	N/A	N/A	N/A	N/A	N/A	N/A	N/A	N/A	N/A	/
	Bottom Edge	10	QPSK	DSI4	1	25	20600/844	24.50	24.23	0.188	0.120	1.06	0.200	/	
		10	QPSK	DSI4	50%	0	20525/836.5	23.50	23.34	0.163	0.025	1.04	0.169	/	
	Upper Antenna	Back Side	10	QPSK	DSI4	1	25	20600/844	24.50	23.90	0.309	-0.140	1.15	0.355	/
			10	QPSK	DSI4	50%	0	20450/829	23.50	23.14	0.288	0.184	1.09	0.313	/
		Front Side	10	QPSK	DSI2	1	25	20525/836.5	25.00	24.47	0.170	0.032	1.13	0.192	/
			10	QPSK	DSI2	50%	0	20450/829	23.50	23.16	0.135	0.120	1.08	0.146	/
		Left Edge	10	QPSK	DSI2	1	25	20525/836.5	25.00	24.47	0.000	0.030	1.13	0.000	/
			10	QPSK	DSI2	50%	0	20450/829	23.50	23.16	0.000	0.160	1.08	0.000	/
		Right Edge	10	QPSK	DSI2	1	25	20525/836.5	25.00	24.47	0.130	0.078	1.13	0.147	/
			10	QPSK	DSI2	50%	0	20450/829	23.50	23.16	0.120	0.021	1.08	0.130	/
		Top Edge	10	QPSK	DSI4	1	25	20600/844	24.50	23.90	0.164	0.020	1.15	0.188	/
			10	QPSK	DSI4	50%	0	20450/829	23.50	23.14	0.157	0.032	1.09	0.171	/
	Bottom Edge	10	N/A	N/A	N/A	N/A	N/A	N/A	N/A	N/A	N/A	N/A	N/A	/	
		10	N/A	N/A	N/A	N/A	N/A	N/A	N/A	N/A	N/A	N/A	N/A	/	
Upper Antenna	Back Side (Battery 2)	10	QPSK	DSI4	1	25	20600/844	24.50	23.90	0.368	0.078	1.15	0.423	41	
LTE 7	Low	Back Side	10	QPSK	DSI4	1	50	21350/2560	20.00	19.55	0.495	0.150	1.11	0.549	/



LTE 38	Antenna		10	QPSK	DSI4	50%	0	21350/2560	20.00	19.70	0.512	0.021	1.07	0.549	/	
		Front Side	10	QPSK	DSI4	1	50	21350/2560	20.00	19.55	0.718	0.100	1.11	0.796	/	
			10	QPSK	DSI4	50%	0	21100/2535	20.00	19.70	0.614	0.022	1.07	0.658	/	
		Left Edge	10	QPSK	DSI2	1	50	21350/2560	24.00	23.59	0.302	0.019	1.10	0.332	/	
			10	QPSK	DSI2	50%	0	21100/2535	23.00	22.44	0.285	-0.056	1.14	0.324	/	
		Right Edge	10	QPSK	DSI2	1	50	21350/2560	24.00	23.59	0.479	0.018	1.10	0.526	/	
			10	QPSK	DSI2	50%	0	21100/2535	23.00	22.44	0.461	0.019	1.14	0.524	/	
		Top Edge	10	N/A	N/A	N/A	N/A	N/A	N/A	N/A	N/A	N/A	N/A	N/A	N/A	/
			10	N/A	N/A	N/A	N/A	N/A	N/A	N/A	N/A	N/A	N/A	N/A	N/A	/
		Bottom Edge	10	QPSK	DSI4	1	50	21350/2560	20.00	19.55	0.801	-0.025	1.11	0.888	/	
			10	QPSK	DSI4	1	50	20850/2510	20.00	19.32	0.745	0.099	1.17	0.871	/	
			10	QPSK	DSI4	1	50	21100/2535	20.00	19.41	0.772	-0.100	1.15	0.884	/	
			10	QPSK	DSI4	50%	0	21350/2560	20.00	19.70	0.836	-0.190	1.07	0.896	42	
			10	QPSK	DSI4	50%	0	20850/2510	20.00	19.27	0.752	0.014	1.18	0.890	/	
			10	QPSK	DSI4	50%	0	21100/2535	20.00	19.67	0.769	0.120	1.08	0.830	/	
			10	QPSK	DSI4	100%	0	21350/2560	20.00	19.06	0.713	0.033	1.24	0.885	/	
	10		QPSK	DSI4	100%	0	20850/2510	20.00	18.91	0.646	0.100	1.29	0.830	/		
	Upper Antenna	Back Side	10	QPSK	DSI4	1	50	20850/2510	20.50	20.08	0.220	0.100	1.10	0.242	/	
			10	QPSK	DSI4	50%	0	21100/2535	20.50	20.08	0.243	-0.105	1.10	0.268	/	
		Front Side	10	QPSK	DSI2	1	50	20850/2510	24.00	23.90	0.313	-0.073	1.02	0.320	/	
			10	QPSK	DSI2	50%	0	20850/2510	23.00	22.41	0.297	0.081	1.15	0.340	/	
		Left Edge	10	QPSK	DSI2	1	50	20850/2510	24.00	23.90	0.188	0.131	1.02	0.192	/	
			10	QPSK	DSI2	50%	0	20850/2510	23.00	22.41	0.210	0.060	1.15	0.241	/	
		Right Edge	10	QPSK	DSI2	1	50	20850/2510	24.00	23.90	0.073	-0.010	1.02	0.075	/	
			10	QPSK	DSI2	50%	0	20850/2510	23.00	22.41	0.069	0.140	1.15	0.079	/	
		Top Edge	10	QPSK	DSI4	1	50	20850/2510	20.50	20.08	0.224	-0.070	1.10	0.247	/	
			10	QPSK	DSI4	50%	0	21100/2535	20.50	20.08	0.220	-0.120	1.10	0.242	/	
		Bottom Edge	10	N/A	N/A	N/A	N/A	N/A	N/A	N/A	N/A	N/A	N/A	N/A	N/A	/
10			N/A	N/A	N/A	N/A	N/A	N/A	N/A	N/A	N/A	N/A	N/A	N/A	/	
Low Antenna	Bottom Edge (Repeated)	10	QPSK	DSI4	50%	0	21350/2560	20.00	19.70	0.833	0.010	1.07	0.893	/		
	Bottom Edge (Battery 2)	10	QPSK	DSI4	50%	0	21350/2560	20.00	19.70	0.785	0.045	1.07	0.841	/		
Low Antenna	Back Side	10	QPSK	DSI4	1	50	38150/2610	22.50	21.95	0.371	-0.024	1.14	0.421	/		
		10	QPSK	DSI4	50%	0	37850/2580	22.50	22.12	0.417	-0.022	1.09	0.455	/		
	Front Side	10	QPSK	DSI4	1	0	37850/2580	22.50	21.95	0.547	-0.020	1.14	0.621	/		
		10	QPSK	DSI4	50%	0	38150/2610	22.50	22.12	0.429	0.090	1.09	0.468	/		
	Left Edge	10	QPSK	DSI2	1	0	37850/2580	25.00	24.28	0.205	0.020	1.18	0.242	/		
		10	QPSK	DSI2	50%	0	38150/2610	24.00	23.72	0.198	0.090	1.07	0.211	/		
	Right Edge	10	QPSK	DSI2	1	0	37850/2580	25.00	24.28	0.228	0.010	1.18	0.269	/		
		10	QPSK	DSI2	50%	0	38150/2610	24.00	23.72	0.217	0.110	1.07	0.231	/		
Top Edge	10	N/A	N/A	N/A	N/A	N/A	N/A	N/A	N/A	N/A	N/A	N/A	/			



LTE 41	Upper Antenna	Bottom Edge	10	N/A	N/A	N/A	N/A	N/A	N/A	N/A	N/A	N/A	N/A	N/A	/	
			10	QPSK	DSI4	1	50	38150/2610	22.50	21.95	0.629	-0.030	1.14	0.714	/	
		Back Side	10	QPSK	DSI4	50%	0	37850/2580	22.50	22.12	0.730	-0.120	1.09	0.797	/	
			10	QPSK	DSI4	1	50	38000/2595	24.00	23.19	0.249	0.040	1.21	0.300	/	
		Front Side	10	QPSK	DSI2	1	0	37850/2580	25.00	24.33	0.234	0.035	1.17	0.273	/	
			10	QPSK	DSI2	50%	0	38000/2595	24.00	23.47	0.169	0.028	1.13	0.191	/	
		Left Edge	10	QPSK	DSI2	1	0	37850/2580	25.00	24.33	0.177	0.075	1.17	0.207	/	
			10	QPSK	DSI2	50%	0	38000/2595	24.00	23.47	0.122	0.038	1.13	0.138	/	
		Right Edge	10	QPSK	DSI2	1	0	37850/2580	25.00	24.33	0.050	0.035	1.17	0.058	/	
			10	QPSK	DSI2	50%	0	38000/2595	24.00	23.47	0.039	0.050	1.13	0.044	/	
	Top Edge	10	QPSK	DSI4	1	50	38000/2595	24.00	23.19	0.293	0.150	1.21	0.353	/		
		10	QPSK	DSI4	50%	0	38150/2610	24.00	23.04	0.221	0.150	1.25	0.276	/		
	Bottom Edge	10	N/A	N/A	N/A	N/A	N/A	N/A	N/A	N/A	N/A	N/A	N/A	/		
		10	N/A	N/A	N/A	N/A	N/A	N/A	N/A	N/A	N/A	N/A	N/A	/		
	Low Antenna	Bottom Edge (Battery 2)	10	QPSK	DSI4	50%	0	37850/2580	22.50	22.12	0.796	0.025	1.09	0.869	43	
	LTE 41	Low Antenna	Back Side	10	QPSK	DSI4	1	50	40670/2598	23.00	22.33	0.435	0.048	1.17	0.508	/
				10	QPSK	DSI4	50%	0	41140/2645	23.00	22.40	0.416	-0.050	1.15	0.478	/
			Front Side	10	QPSK	DSI4	1	0	40140/2545	23.00	22.33	0.539	0.090	1.17	0.629	/
				10	QPSK	DSI4	50%	0	41140/2645	23.00	22.40	0.472	0.030	1.15	0.542	/
Left Edge			10	QPSK	DSI2	1	0	40140/2545	24.00	23.46	0.147	0.027	1.13	0.166	/	
			10	QPSK	DSI2	50%	0	41140/2645	23.00	22.57	0.135	0.140	1.10	0.149	/	
Right Edge			10	QPSK	DSI2	1	0	40140/2545	24.00	23.46	0.249	0.030	1.13	0.282	/	
			10	QPSK	DSI2	50%	0	41140/2645	23.00	22.57	0.228	0.022	1.10	0.252	/	
Top Edge			10	N/A	N/A	N/A	N/A	N/A	N/A	N/A	N/A	N/A	N/A	N/A	/	
			10	N/A	N/A	N/A	N/A	N/A	N/A	N/A	N/A	N/A	N/A	N/A	/	
Bottom Edge		10	QPSK	DSI4	1	50	40670/2598	23.00	22.33	0.739	0.000	1.17	0.862	44		
		10	QPSK	DSI4	1	50	40140/2545	23.00	22.32	0.719	0.026	1.17	0.841	/		
		10	QPSK	DSI4	1	50	41140/2645	23.00	22.14	0.685	0.120	1.22	0.835	/		
		10	QPSK	DSI4	50%	0	41140/2645	23.00	22.40	0.666	0.040	1.15	0.765	/		
		10	QPSK	DSI4	100%	0	40140/2545	23.00	22.11	0.639	-0.100	1.23	0.784	/		
Upper Antenna		Back Side	10	QPSK	DSI4	1	50	40400/2571	24.00	23.40	0.293	-0.050	1.15	0.336	/	
			10	QPSK	DSI4	50%	0	40140/2545	23.00	22.49	0.278	-0.023	1.12	0.313	/	
		Front Side	10	QPSK	DSI2	1	50	40400/2571	24.00	23.40	0.206	0.030	1.15	0.237	/	
			10	QPSK	DSI2	50%	0	40140/2545	23.00	22.49	0.188	0.180	1.12	0.211	/	
	Left Edge	10	QPSK	DSI2	1	50	40400/2571	24.00	23.40	0.143	0.025	1.15	0.164	/		
		10	QPSK	DSI2	50%	0	40140/2545	23.00	22.49	0.140	0.069	1.12	0.157	/		
	Right Edge	10	QPSK	DSI2	1	50	40400/2571	24.00	23.40	0.051	-0.025	1.15	0.059	/		
		10	QPSK	DSI2	50%	0	40140/2545	23.00	22.49	0.042	-0.065	1.12	0.047	/		
	Top Edge	10	QPSK	DSI4	1	50	40400/2571	24.00	23.40	0.240	0.020	1.15	0.276	/		
		10	QPSK	DSI4	50%	0	40140/2545	23.00	22.49	0.220	0.026	1.12	0.247	/		
Bottom Edge	10	N/A	N/A	N/A	N/A	N/A	N/A	N/A	N/A	N/A	N/A	N/A	/			



		10	N/A	N/A	N/A	N/A	N/A	N/A	N/A	N/A	N/A	N/A	N/A	N/A	/
Low Antenna	Bottom Edge (Battery 2)	10	QPSK	DSI4	1	50	40670/2598	23.00	22.33	0.712	0.025	1.17	0.831	/	

Band	Antenna	Test Position	Dist. (mm)	Mode	Duty Cycle	Power Reduction	Ch./Freq. (MHz)	Tune-up (dBm)	Measured power (dBm)	Measured SAR1g (W/kg)	Power Drift (dB)	Scaling Factor	Report SAR1g (W/kg)	Plot No.	
2.4G	Wi-Fi	Back Side	10	802.11b	98.0%	Receiver off	11/2462	18.50	17.16	0.212	0.160	1.39	0.295	45	
		Front Side	10	802.11b	98.0%	Receiver off	11/2462	18.50	17.16	0.168	0.022	1.39	0.233	/	
		Left Edge	10	802.11b	98.0%	Receiver off	11/2462	18.50	17.16	0.000	0.091	1.39	0.000	/	
		Right Edge	10	802.11b	98.0%	Receiver off	11/2462	18.50	17.16	0.144	0.027	1.39	0.200	/	
		Top Edge	10	802.11b	98.0%	Receiver off	11/2462	18.50	17.16	0.133	0.052	1.39	0.185	/	
		Bottom Edge	10	N/A	N/A	N/A	N/A	N/A	N/A	N/A	N/A	N/A	N/A	N/A	/
		Back Side (Battery 2)	10	802.11b	98.0%	Receiver off	11/2462	18.50	17.16	0.189	0.052	1.39	0.263	/	
U-NII-1	Wi-Fi	Back Side	10	802.11ac-VHT40	95.0%	Receiver off	46/5230	15.50	14.80	0.279	0.099	1.24	0.345	/	
		Front Side	10	802.11ac-VHT40	95.0%	Receiver off	46/5230	15.50	14.80	0.086	0.021	1.24	0.106	/	
		Left Edge	10	802.11ac-VHT40	95.0%	Receiver off	46/5230	15.50	14.80	0.057	0.079	1.24	0.071	/	
		Right Edge	10	802.11ac-VHT40	95.0%	Receiver off	46/5230	15.50	14.80	0.084	0.047	1.24	0.104	/	
		Top Edge	10	802.11ac-VHT40	95.0%	Receiver off	46/5230	15.50	14.80	0.164	0.110	1.24	0.203	/	
		Bottom Edge	10	N/A	N/A	N/A	N/A	N/A	N/A	N/A	N/A	N/A	N/A	N/A	/
		Back Side (Battery 2)	10	802.11ac-VHT40	95.0%	Receiver off	38/5190	15.50	14.44	0.312	0.025	1.34	0.420	/	
U-NII-3	Wi-Fi	Back Side	10	802.11ac-VHT80	90.0%	Receiver off	155/5775	15.50	14.35	0.720	0.033	1.45	1.043	46	
		Front Side	10	802.11ac-VHT80	90.0%	Receiver off	155/5775	15.50	14.35	0.103	0.012	1.45	0.149	/	
		Left Edge	10	802.11ac-VHT80	90.0%	Receiver off	155/5775	15.50	14.35	0.078	0.025	1.45	0.113	/	
		Right Edge	10	802.11ac-VHT80	90.0%	Receiver off	155/5775	15.50	14.35	0.175	0.190	1.45	0.253	/	
		Top Edge	10	802.11ac-VHT80	90.0%	Receiver off	155/5775	15.50	14.35	0.486	-0.060	1.45	0.704	/	
		Bottom Edge	10	N/A	N/A	N/A	N/A	N/A	N/A	N/A	N/A	N/A	N/A	N/A	/
		Back Side (Battery 2)	10	802.11ac-VHT80	90.0%	Receiver off	155/5775	15.50	14.35	0.688	-0.140	1.45	0.996	/	



Product-specific 10 g SAR Evaluation

Band	Antenna	Test Position	Mode	Power Reduction	RB	offset	Ch./Freq. (MHz)	Tune-up (dBm)	Measured power (dBm)	Measured SAR1g (W/kg)	Scaling Factor	Report SAR1g (W/kg)	Note
GSM850	Low Antenna	Back Side	4TX Slots	DSI4	-	-	190/836.6	29.00	29.00	0.195	1.00	0.195	NO
		Front Side	4TX Slots	DSI4	-	-	190/836.6	29.00	29.00	0.190	1.00	0.190	NO
		Bottom Edge	4TX Slots	DSI4	-	-	190/836.6	29.00	29.00	0.381	1.00	0.381	NO
	Upper Antenna	Back Side	4TX Slots	DSI4	-	-	190/836.6	29.00	29.00	0.133	1.00	0.133	NO
		Top Edge	4TX Slots	DSI4	-	-	190/836.6	29.00	29.00	0.094	1.00	0.094	NO
GSM1900	Low Antenna	Back Side	4TX Slots	DSI4	-	-	661/1880	26.00	26.00	0.216	1.00	0.216	NO
		Front Side	4TX Slots	DSI4	-	-	661/1880	26.00	26.00	0.459	1.00	0.459	NO
		Bottom Edge	4TX Slots	DSI4	-	-	661/1880	26.00	26.00	0.031	1.00	0.031	NO
	Upper Antenna	Back Side	4TX Slots	DSI4	-	-	661/1880	26.00	22.50	0.041	2.24	0.092	NO
		Top Edge	4TX Slots	DSI4	-	-	661/1880	26.00	22.50	0.074	2.24	0.166	NO
WCDMA II	Low Antenna	Back Side	RMC	DSI4	-	-	9400/1880	25.00	20.50	0.272	2.82	0.767	NO
		Front Side	RMC	DSI4	-	-	9400/1880	25.00	20.50	0.471	2.82	1.327	YES
		Bottom Edge	RMC	DSI4	-	-	9400/1880	25.00	20.50	0.833	2.82	2.348	YES
	Upper Antenna	Back Side	RMC	DSI4	-	-	9400/1880	25.00	18.50	0.135	4.47	0.603	NO
		Top Edge	RMC	DSI4	-	-	9400/1880	25.00	18.50	0.249	4.47	1.112	NO
WCDMA IV	Low Antenna	Back Side	RMC	DSI4	-	-	1413/1732.6	25.00	20.60	0.479	2.75	1.319	YES
		Front Side	RMC	DSI4	-	-	1413/1732.6	25.00	20.60	0.586	2.75	1.614	YES
		Bottom Edge	RMC	DSI4	-	-	1413/1732.6	25.00	20.60	0.632	2.75	1.741	YES
	Upper Antenna	Back Side	RMC	DSI4	-	-	1413/1732.6	24.00	19.00	0.325	3.16	1.028	NO
		Top Edge	RMC	DSI4	-	-	1413/1732.6	24.00	19.00	0.554	3.16	1.752	YES
WCDMA V	Low Antenna	Back Side	RMC	DSI4	-	-	4183/836.6	25.00	24.00	0.220	1.26	0.277	NO
		Front Side	RMC	DSI4	-	-	4183/836.6	25.00	24.00	0.171	1.26	0.215	NO
		Bottom Edge	RMC	DSI4	-	-	4183/836.6	25.00	24.00	0.219	1.26	0.276	NO
	Upper Antenna	Back Side	RMC	DSI4	-	-	4183/836.6	26.00	25.00	0.266	1.26	0.335	NO
		Top Edge	RMC	DSI4	-	-	4183/836.6	26.00	25.00	0.179	1.26	0.225	NO
LTE 2	Low Antenna	Back Side	QPSK	DSI4	1	50	19100/1900	25.00	20.50	0.416	2.82	1.172	NO
			QPSK	DSI4	50%	0	18900/1880	24.00	20.50	0.394	2.24	0.882	NO
		Front Side	QPSK	DSI4	1	50	19100/1900	25.00	20.50	0.100	2.82	0.282	NO
			QPSK	DSI4	50%	0	18900/1880	24.00	20.50	0.015	2.24	0.034	NO
			QPSK	DSI4	1	50	19100/1900	25.00	20.50	0.544	2.82	1.533	YES
	Bottom Edge	QPSK	DSI4	50%	0	18900/1880	24.00	20.50	0.603	2.24	1.350	YES	
		QPSK	DSI4	1	50	19100/1900	25.00	20.50	0.416	2.82	1.172	NO	
	Upper Antenna	Back Side	QPSK	DSI4	1	50	18900/1880	24.00	19.50	0.163	2.82	0.459	NO
			QPSK	DSI4	50%	0	18900/1880	23.00	19.50	0.160	2.24	0.358	NO
		Top Edge	QPSK	DSI4	1	50	18900/1880	24.00	19.50	0.273	2.82	0.769	NO
QPSK			DSI4	50%	0	18900/1880	23.00	19.50	0.267	2.24	0.598	NO	
QPSK			DSI4	1	50	18900/1880	24.00	19.50	0.273	2.82	0.769	NO	
LTE 4	Low Antenna	Back Side	QPSK	DSI4	1	50	20050/1720	25.00	21.00	0.364	2.51	0.914	NO
			QPSK	DSI4	50%	0	20175/1732.5	24.00	21.00	0.400	2.00	0.798	NO
		Front Side	QPSK	DSI4	1	50	20050/1720	25.00	21.00	0.539	2.51	1.354	YES



	Upper Antenna	Bottom Edge	QPSK	DSI4	50%	0	20175/1732.5	24.00	21.00	0.487	2.00	0.972	NO	
			QPSK	DSI4	1	50	20050/1720	25.00	21.00	0.623	2.51	1.565	YES	
		Back Side	QPSK	DSI4	50%	0	20175/1732.5	24.00	21.00	0.668	2.00	1.333	YES	
			QPSK	DSI4	1	50	20175/1732.5	23.00	19.50	0.313	2.24	0.701	NO	
			QPSK	DSI4	50%	0	20300/1745	22.00	19.50	0.310	1.78	0.551	NO	
			QPSK	DSI4	1	50	20175/1732.5	23.00	19.50	0.624	2.24	1.397	YES	
Top Edge	QPSK	DSI4	50%	0	20300/1745	22.00	19.50	0.604	1.78	1.074	NO			
LTE 5	Low Antenna	Back Side	QPSK	DSI4	1	25	20600/844	25.00	24.50	0.225	1.12	0.252	NO	
			QPSK	DSI4	50%	0	20525/836.5	23.50	23.50	0.198	1.00	0.198	NO	
		Front Side	QPSK	DSI4	1	25	20600/844	25.00	24.50	0.166	1.12	0.186	NO	
			QPSK	DSI4	50%	0	20525/836.5	23.50	23.50	0.154	1.00	0.154	NO	
		Bottom Edge	QPSK	DSI4	1	25	20600/844	25.00	24.50	0.188	1.12	0.211	NO	
			QPSK	DSI4	50%	0	20525/836.5	23.50	23.50	0.163	1.00	0.163	NO	
	Upper Antenna	Back Side	QPSK	DSI4	1	25	20600/844	25.00	24.50	0.309	1.12	0.347	NO	
			QPSK	DSI4	50%	0	20450/829	23.50	23.50	0.288	1.00	0.288	NO	
		Top Edge	QPSK	DSI4	1	25	20600/844	25.00	24.50	0.164	1.12	0.184	NO	
			QPSK	DSI4	50%	0	20450/829	23.50	23.50	0.157	1.00	0.157	NO	
	LTE 7	Low Antenna	Back Side	QPSK	DSI4	1	50	21350/2560	24.00	20.00	0.495	2.51	1.243	YES
				QPSK	DSI4	50%	0	21350/2560	23.00	20.00	0.512	2.00	1.022	NO
Front Side			QPSK	DSI4	1	50	21350/2560	24.00	20.00	0.726	2.51	1.824	YES	
			QPSK	DSI4	50%	0	21350/2560	23.00	20.00	0.614	2.00	1.225	YES	
Bottom Edge			QPSK	DSI4	1	50	21350/2560	24.00	20.00	0.801	2.51	2.012	YES	
			QPSK	DSI4	50%	0	21350/2560	23.00	20.00	0.836	2.00	1.668	YES	
Upper Antenna		Back Side	QPSK	DSI4	1	50	20850/2510	24.00	20.50	0.220	2.24	0.493	NO	
			QPSK	DSI4	50%	0	21100/2535	23.00	20.50	0.243	1.78	0.432	NO	
		Top Edge	QPSK	DSI4	1	50	20850/2510	24.00	20.50	0.224	2.24	0.501	NO	
			QPSK	DSI4	50%	0	21100/2535	23.00	20.50	0.220	1.78	0.391	NO	
LTE 38		Low Antenna	Back Side	QPSK	DSI4	1	50	38150/2610	25.00	22.50	0.371	1.78	0.660	NO
				QPSK	DSI4	50%	0	37850/2580	24.00	22.50	0.417	1.41	0.589	NO
	Front Side		QPSK	DSI4	1	50	38150/2610	25.00	22.50	0.547	1.78	0.973	NO	
			QPSK	DSI4	50%	0	37850/2580	24.00	22.50	0.429	1.41	0.606	NO	
	Bottom Edge		QPSK	DSI4	1	50	38150/2610	25.00	22.50	0.629	1.78	1.119	NO	
			QPSK	DSI4	50%	0	37850/2580	24.00	22.50	0.730	1.41	1.031	NO	
	Upper Antenna	Back Side	QPSK	DSI4	1	50	38000/2595	25.00	24.00	0.249	1.26	0.313	NO	
			QPSK	DSI4	50%	0	38150/2610	24.00	24.00	0.252	1.00	0.252	NO	
		Top Edge	QPSK	DSI4	1	50	38000/2595	25.00	24.00	0.293	1.26	0.369	NO	
			QPSK	DSI4	50%	0	38150/2610	24.00	24.00	0.221	1.00	0.221	NO	
	LTE 41	Low Antenna	Back Side	QPSK	DSI4	1	50	40670/2598	24.00	23.00	0.435	1.26	0.548	NO
				QPSK	DSI4	50%	0	41140/2645	23.00	23.00	0.416	1.00	0.416	NO
Front Side			QPSK	DSI4	1	50	40670/2598	24.00	23.00	0.539	1.26	0.679	NO	
			QPSK	DSI4	50%	0	41140/2645	23.00	23.00	0.472	1.00	0.472	NO	
Bottom Edge			QPSK	DSI4	1	50	40670/2598	24.00	23.00	0.739	1.26	0.930	NO	
			QPSK	DSI4	50%	0	41140/2645	23.00	23.00	0.666	1.00	0.666	NO	



	Upper Antenna	Back Side	QPSK	DSI4	1	50	40400/2571	24.00	24.00	0.293	1.00	0.293	NO
			QPSK	DSI4	50%	0	40140/2545	23.00	23.00	0.278	1.00	0.278	NO
		Top Edge	QPSK	DSI4	1	50	40400/2571	24.00	24.00	0.240	1.00	0.240	NO
			QPSK	DSI4	50%	0	40140/2545	23.00	23.00	0.220	1.00	0.220	NO



Product Specific 10-g SAR

Band	Antenna	Test Position	Dist. (mm)	Mode	Power Reduction	RB	offset	Ch./Freq. (MHz)	Tune-up (dBm)	Measured power (dBm)	Measured SAR10g (W/kg)	Power Drift (dB)	Scaling Factor	Report SAR10g (W/kg)	Plot No.
WCDMA II	Low Antenna	Front Side	0	RMC	DSI4	-	-	9400/1880	20.50	19.96	0.467	0.020	1.13	0.529	/
		Bottom Edge	0	RMC	DSI4	-	-	9400/1880	20.50	19.96	1.400	0.020	1.13	1.585	/
		Bottom Edge (Battery 2)	0	RMC	DSI4	-	-	9400/1880	20.50	19.96	1.570	-0.018	1.13	1.778	47
WCDMA IV	Low Antenna	Back Side	0	RMC	DSI4	-	-	1413/1732.6	20.60	20.54	1.720	0.045	1.01	1.744	/
		Front Side	0	RMC	DSI4	-	-	1413/1732.6	20.60	20.54	0.571	0.025	1.01	0.579	/
		Bottom Edge	0	RMC	DSI4	-	-	1413/1732.6	20.60	20.54	1.940	0.140	1.01	1.967	/
		Bottom Edge (Battery 2)	0	RMC	DSI4	-	-	1413/1732.6	20.60	20.54	2.110	0.100	1.01	2.139	48
	Upper Antenna	Top Edge	0	RMC	DSI4	-	-	1413/1732.6	19.00	18.57	1.630	0.022	1.10	1.800	/
LTE 2	Low Antenna	Bottom Edge	0	QPSK	DSI4	1	50	19100/1900	20.50	19.96	1.270	-0.190	1.13	1.438	/
		Bottom Edge	0	QPSK	DSI4	50%	0	18900/1880	20.50	19.86	1.320	-0.001	1.16	1.530	49
		Bottom Edge (Battery 2)	0	QPSK	DSI4	50%	0	18900/1880	20.50	19.86	1.180	0.050	1.16	1.367	/
LTE 4	Low Antenna	Front Side	0	QPSK	DSI4	1	50	20050/1720	21.00	19.83	0.582	0.023	1.31	0.762	/
		Bottom Edge	0	QPSK	DSI4	1	50	20050/1720	21.00	19.83	1.650	-0.012	1.31	2.160	/
			0	QPSK	DSI4	1	50	20175/1732.5	21.00	19.50	1.780	-0.013	1.41	2.514	/
			0	QPSK	DSI4	1	50	20300/1745	21.00	19.65	1.770	0.002	1.36	2.415	/
			0	QPSK	DSI4	50%	0	20175/1732.5	21.00	19.67	1.900	0.060	1.36	2.581	50
			0	QPSK	DSI4	50%	0	20175/1732.5	21.00	19.67	1.760	0.025	1.36	2.391	/
			0	QPSK	DSI4	50%	0	20050/1720	21.00	19.64	1.880	0.011	1.37	2.571	/
			0	QPSK	DSI4	50%	0	20300/1745	21.00	19.65	1.830	0.010	1.36	2.497	/
	0	QPSK	DSI4	100%	0	20050/1720	21.00	19.64	1.880	0.030	1.37	2.571	/		
	Bottom Edge (SIM 2)	0	QPSK	DSI4	50%	0	20175/1732.5	21.00	19.67	1.780	0.000	1.36	2.418	/	
	Bottom Edge (Battery 2)	0	QPSK	DSI4	50%	0	20175/1732.5	21.00	19.67	1.720	-0.019	1.36	2.336	/	
Upper Antenna	Top Edge	0	QPSK	DSI4	1	50	20050/1720	21.00	19.83	0.632	0.025	1.31	0.827	/	
LTE 7	Low Antenna	Back Side	0	QPSK	DSI4	1	50	21350/2560	20.00	19.55	1.230	0.026	1.11	1.364	/
		Front Side	0	QPSK	DSI4	1	50	21350/2560	20.00	19.55	0.832	0.025	1.11	0.923	/
			0	QPSK	DSI4	50%	0	21350/2560	20.00	19.70	0.801	0.150	1.07	0.858	/
		Bottom Edge	0	QPSK	DSI4	1	50	21350/2560	20.00	19.55	0.746	0.092	1.11	0.827	/
			0	QPSK	DSI4	50%	0	21350/2560	20.00	19.70	0.962	0.116	1.07	1.031	/
		Back Side (Battery 2)	0	QPSK	DSI4	1	50	21350/2560	20.00	19.55	1.510	0.039	1.11	1.675	51



Band	Antenna	Test Position	Dist. (mm)	Mode	Duty Cycle	Power Reduction	Ch./Freq. (MHz)	Tune-up (dBm)	Measured power (dBm)	Measured SAR10g (W/kg)	Power Drift (dB)	Scaling Factor	Report SAR10g (W/kg)	Plot No.	
U-NII-2A	Wi-Fi	Back Side	0	802.11ac-VHT20	97.0%	Receiver off	62/5310	15.50	15.25	0.507	0.170	1.09	0.554	/	
		Front Side	0	802.11ac-VHT20	97.0%	Receiver off	62/5310	15.50	15.25	0.064	0.090	1.09	0.070	/	
		Left Edge	0	802.11ac-VHT20	97.0%	Receiver off	62/5310	15.50	15.25	0.010	0.090	1.09	0.011	/	
		Right Edge	0	802.11ac-VHT20	97.0%	Receiver off	62/5310	15.50	15.25	0.095	0.043	1.09	0.104	/	
		Top Edge	0	802.11ac-VHT20	97.0%	Receiver off	62/5310	15.50	15.25	0.341	0.072	1.09	0.372	/	
		Bottom Edge	0	N/A	N/A	N/A	N/A	N/A	N/A	N/A	N/A	N/A	N/A	N/A	/
		Back Side (Battery 2)	0	802.11ac-VHT20	97.0%	Receiver off	62/5310	15.50	15.25	0.486	0.120	1.09	0.531	/	
U-NII-2C	Wi-Fi	Back Side	0	802.11a	97.0%	Receiver off	116/5580	16.50	15.84	1.640	0.100	1.20	1.968	52	
		Front Side	0	802.11a	97.0%	Receiver off	116/5580	16.50	15.84	0.184	0.082	1.20	0.221	/	
		Left Edge	0	802.11a	97.0%	Receiver off	116/5580	16.50	15.84	0.019	0.051	1.20	0.023	/	
		Right Edge	0	802.11a	97.0%	Receiver off	116/5580	16.50	15.84	0.261	0.024	1.20	0.313	/	
		Top Edge	0	802.11a	97.0%	Receiver off	116/5580	16.50	15.84	1.080	0.160	1.20	1.296	/	
		Bottom Edge	0	N/A	N/A	N/A	N/A	N/A	N/A	N/A	N/A	N/A	N/A	N/A	/
		Back Side (Battery 2)	0	802.11a	97.0%	Receiver off	116/5580	16.50	15.84	1.280	0.080	1.20	1.536	/	



Additional SAR test at a conservative distance (triggering distance minus 1mm)

Band	Antenna	Test Position	Dist. (mm)	Mode	Power Reduction	RB	offset	Ch./Freq. (MHz)	Tune-up (dBm)	Measured power (dBm)	Measured SAR1g	Power Drift (dB)	Scaling Factor	Report SAR1g	Plot No.
GSM 1900	Upper Antenna	Back Side	15	4TX Slots	DSI2	-	-	661/1880	26.00	25.53	0.267	0.145	1.11	0.298	/
		Top Edge	15	4TX Slots	DSI2	-	-	661/1880	26.00	25.53	0.516	0.095	1.11	0.575	53
WCDMA II	Low Antenna	Back Side	15	RMC 12.2K	DSI2	-	-	9400/1880	25.00	24.51	0.580	0.160	1.12	0.649	/
		Front Side	12	RMC 12.2K	DSI2	-	-	9400/1880	25.00	24.51	0.393	0.025	1.12	0.440	/
		Bottom Edge	20	RMC 12.2K	DSI2	-	-	9400/1880	25.00	24.51	0.404	0.021	1.12	0.452	/
	Upper Antenna	Back Side	15	RMC 12.2K	DSI2	-	-	9400/1880	25.00	24.55	0.339	0.130	1.11	0.376	/
		Top Edge	15	RMC 12.2K	DSI2	-	-	9400/1880	25.00	24.55	0.547	0.027	1.11	0.607	/
		Bottom Edge	20	RMC 12.2K	DSI2	-	-	9400/1880	25.00	24.55	0.547	0.027	1.11	0.607	/
WCDMA IV	Low Antenna	Back Side	15	RMC 12.2K	DSI2	-	-	1413/1732.6	25.00	24.42	0.854	-0.015	1.14	0.976	/
		Back Side	15	RMC 12.2K	DSI2	-	-	1312/1712.4	25.00	24.39	0.863	0.120	1.15	0.993	/
		Back Side	15	RMC 12.2K	DSI2	-	-	1513/1752.6	25.00	24.42	0.889	0.023	1.14	1.016	54
		Front Side	12	RMC 12.2K	DSI2	-	-	1413/1732.6	25.00	24.42	0.668	0.015	1.14	0.763	/
		Bottom Edge	20	RMC 12.2K	DSI2	-	-	1413/1732.6	25.00	24.42	0.513	-0.120	1.14	0.586	/
	Upper Antenna	Back Side	15	RMC 12.2K	DSI2	-	-	1413/1732.6	24.00	23.59	0.477	0.174	1.10	0.524	/
Top Edge		15	RMC 12.2K	DSI2	-	-	1413/1732.6	24.00	23.59	0.621	-0.023	1.10	0.682	/	
WCDMA V	Low Antenna	Back Side	15	RMC 12.2K	DSI2	-	-	4132/826.4	25.00	24.63	0.051	0.123	1.09	0.056	/
		Front Side	12	RMC 12.2K	DSI2	-	-	4132/826.4	25.00	24.63	0.181	0.022	1.09	0.197	/
		Bottom Edge	20	RMC 12.2K	DSI2	-	-	4132/826.4	25.00	24.63	0.123	0.159	1.09	0.134	/
	Upper Antenna	Back Side	15	RMC 12.2K	DSI2	-	-	4132/826.4	26.00	24.67	0.049	0.021	1.36	0.067	/
		Top Edge	15	RMC 12.2K	DSI2	-	-	4132/826.4	26.00	24.67	0.092	0.025	1.36	0.125	/
LTE 2	Low Antenna	Back Side	15	QPSK	DSI2	1	50	19100/1900	25.00	24.13	0.761	-0.04	1.22	0.930	/
		Back Side	15	QPSK	DSI2	1	50	18900/1880	25.00	23.99	0.785	0.021	1.26	0.991	/
		Back Side	15	QPSK	DSI2	1	50	18700/1860	25.00	23.88	0.810	0.15	1.29	1.048	55
		Front Side	12	QPSK	DSI2	1	50	19100/1900	25.00	24.13	0.644	0.180	1.22	0.787	/
		Bottom Edge	20	QPSK	DSI2	1	50	19100/1900	25.00	24.13	0.730	0.100	1.22	0.892	/
	Upper Antenna	Back Side	15	QPSK	DSI2	1	0	18900/1880	24.00	23.91	0.307	0.020	1.02	0.313	/
		Top Edge	15	QPSK	DSI2	1	0	18900/1880	24.00	23.91	0.488	-0.060	1.02	0.498	/
LTE 4	Low Antenna	Back Side	15	QPSK	DSI2	1	50	20050/1720	25.00	23.88	0.836	-0.020	1.29	1.082	/
		Back Side	15	QPSK	DSI2	1	50	20175/1732.5	25.00	23.87	0.794	0.000	1.30	1.030	/
		Back Side	15	QPSK	DSI2	1	0	20300/1745	25.00	23.68	0.767	0.011	1.36	1.039	/
		Front Side	12	QPSK	DSI2	1	50	20050/1720	25.00	23.88	0.839	-0.034	1.29	1.086	56
		Front Side	12	QPSK	DSI2	1	50	20175/1732.5	25.00	23.87	0.785	0.120	1.30	1.018	/
		Front Side	12	QPSK	DSI2	1	0	20300/1745	25.00	23.68	0.764	0.025	1.36	1.035	/
		Bottom Edge	20	QPSK	DSI2	1	50	20050/1720	25.00	23.88	0.519	0.140	1.29	0.672	/
	Upper Antenna	Back Side	15	QPSK	DSI2	1	50	20175/1732.5	23.00	22.37	0.291	-0.010	1.16	0.336	/
		Top Edge	15	QPSK	DSI2	1	50	20175/1732.5	23.00	22.37	0.457	-0.090	1.16	0.528	/
LTE 5	Low Antenna	Back Side	15	QPSK	DSI2	1	25	20525/836.5	25.00	24.57	0.189	0.020	1.10	0.209	/
		Front Side	12	QPSK	DSI2	1	25	20525/836.5	25.00	24.57	0.291	0.012	1.10	0.321	/
		Bottom Edge	20	QPSK	DSI2	1	25	20525/836.5	25.00	24.57	0.130	-0.080	1.10	0.144	/



	Upper	Back Side	15	QPSK	DSI2	1	25	20525/836.5	25.00	24.47	0.180	0.070	1.13	0.203	/
	Antenna	Top Edge	15	QPSK	DSI2	1	25	20525/836.5	25.00	24.47	0.000	0.080	1.13	0.000	/
LTE 7	Low Antenna	Back Side	15	QPSK	DSI2	1	50	21350/2560	24.00	23.59	0.429	0.000	1.10	0.471	/
		Front Side	12	QPSK	DSI2	1	50	21350/2560	24.00	23.59	0.616	-0.054	1.10	0.677	/
		Bottom Edge	20	QPSK	DSI2	1	50	21350/2560	24.00	23.59	0.634	0.000	1.10	0.697	/
	Upper Antenna	Back Side	15	QPSK	DSI2	1	50	20850/2510	24.00	23.90	0.568	0.010	1.02	0.581	/
		Top Edge	15	QPSK	DSI2	1	50	20850/2510	24.00	23.90	0.362	0.020	1.02	0.370	/
LTE 38	Low Antenna	Back Side	15	QPSK	DSI2	1	0	37850/2580	25.00	24.28	0.291	0.158	1.18	0.343	/
		Front Side	12	QPSK	DSI2	1	0	37850/2580	25.00	24.28	0.446	0.035	1.18	0.526	/
		Bottom Edge	20	QPSK	DSI2	1	0	37850/2580	25.00	24.28	0.450	-0.120	1.18	0.531	/
	Upper Antenna	Back Side	15	QPSK	DSI2	1	0	37850/2580	25.00	24.33	0.136	-0.140	1.17	0.159	/
		Top Edge	15	QPSK	DSI2	1	0	37850/2580	25.00	24.33	0.000	-0.053	1.17	0.000	/
LTE 41	Low Antenna	Back Side	15	QPSK	DSI2	1	0	40140/2545	24.00	23.46	0.300	-0.097	1.13	0.340	/
		Front Side	12	QPSK	DSI2	1	0	40140/2545	24.00	23.46	0.486	0.120	1.13	0.550	/
		Bottom Edge	20	QPSK	DSI2	1	0	40140/2545	24.00	23.46	0.468	0.056	1.13	0.530	/



BT

Band	Configuration	Frequency (MHz)	Maximum Power (dBm)	Separation Distance (mm)	Estimated SAR (W/kg)
Bluetooth	Head	2480	9.50	5	0.374
	10mm Body SAR	2480	9.50	10	0.187
	Product Specific 10-g SAR	2480	9.50	5	0.150

For simultaneous transmission analysis, Bluetooth SAR is estimated per KDB 447498 D01 based on the formula below.
(max. power of channel, including tune-up tolerance, mW)/(min. test separation distance, mm) \cdot [$\sqrt{f(\text{GHz})}$] \cdot x W/kg
for test separation distances \leq 50 mm; where x = 7.5 for 1-g SAR, and x = 18.75 for 10-g SAR.

10.4 Simultaneous Transmission Analysis

Simultaneous Transmission Configurations	Head SAR	Body SAR	Product Specific 10-g SAR
Low Antenna + Bluetooth	Yes	Yes	Yes
Upper Antenna + Bluetooth	Yes	Yes	Yes
Low Antenna + WLAN	Yes	Yes	Yes
Upper Antenna + WLAN	Yes	Yes	Yes
WLAN + Bluetooth	N/A	N/A	N/A
Low Antenna + Upper Antenna	N/A	N/A	N/A

General Note:

1. The Scaled SAR summation is calculated based on the same configuration and test position.
2. Per KDB 447498 D01, simultaneous transmission SAR is compliant if,
 - i) Scalar SAR summation < 1.6W/kg, simultaneously transmission SAR measurement is not necessary.
 - ii) $SPLSR = (SAR1 + SAR2)^{1.5} / (\text{min. separation distance, mm})$, and the peak separation distance is determined from the square root of $[(x1-x2)^2 + (y1-y2)^2 + (z1-z2)^2]$, where (x1, y1, z1) and (x2, y2, z2) are the coordinates of the extrapolated peak SAR locations in the zoom scan.
 - iii) If $SPLSR \leq 0.04$, simultaneously transmission SAR measurement is not necessary.



The maximum SAR_{1g/10g} Value for Low Antenna

SAR _{1g/10g} (W/kg)		GSM	GSM	WCDMA	WCDMA	WCDMA	LTE	LTE	LTE	LTE	LTE	LTE	MAX.
Test Position		850	1900	Band 2	Band 4	Band 5	2	4	5	7	38	41	SAR _{1g/10g}
Head	Left Cheek	0.176	0.096	0.042	0.066	0.267	0.154	0.066	0.116	0.202	0.149	0.114	0.267
	Left Tilt	0.114	0.104	0.044	0.086	0.282	0.162	0.082	0.063	0.224	0.114	0.106	0.282
	Right Cheek	0.172	0.137	0.034	0.091	0.195	0.175	0.122	0.047	0.146	0.110	0.140	0.195
	Right Tilt	0.110	0.086	0.036	0.089	0.244	0.142	0.092	0.023	0.246	0.150	0.140	0.246
10mm Body SAR	Back Side	0.248	0.239	0.308	0.486	0.238	0.471	0.543	0.239	0.549	0.455	0.508	0.549
	Front Side	0.242	0.538	0.533	0.594	0.185	0.673	0.706	0.177	0.796	0.621	0.629	0.796
	Left Edge	0.097	0.135	0.296	0.407	0.016	0.325	0.378	0.117	0.332	0.242	0.166	0.407
	Right Edge	0.144	0.068	0.087	0.054	0.133	0.083	0.063	0.242	0.526	0.269	0.282	0.526
	Top Edge	N/A	N/A	N/A	N/A	N/A	N/A	N/A	N/A	N/A	N/A	N/A	N/A
	Bottom Edge	0.543	0.034	0.943	0.675	0.237	0.912	0.907	0.200	0.896	0.869	0.862	0.943
Product Specific 10-g SAR	Back Side	N/A	N/A	N/A	1.744	N/A	N/A	N/A	N/A	1.675	N/A	N/A	1.744
	Front Side	N/A	N/A	0.529	0.579	N/A	N/A	0.762	N/A	0.923	N/A	N/A	0.923
	Left Edge	N/A	N/A	N/A	N/A	N/A	N/A	N/A	N/A	N/A	N/A	N/A	N/A
	Right Edge	N/A	N/A	N/A	N/A	N/A	N/A	N/A	N/A	N/A	N/A	N/A	N/A
	Top Edge	N/A	N/A	N/A	N/A	N/A	N/A	N/A	N/A	N/A	N/A	N/A	N/A
	Bottom Edge	N/A	N/A	1.778	2.139	N/A	1.530	2.581	N/A	1.031	N/A	N/A	2.581

The maximum SAR_{1g/10g} Value for Upper Antenna

SAR _{1g/10g} (W/kg)		GSM	GSM	WCDMA	WCDMA	WCDMA	LTE	LTE	LTE	LTE	LTE	LTE	MAX.	
Test Position		850	1900	Band 2	Band 4	Band 5	2	4	5	7	38	41	SAR _{1g/10g}	
Head	Left Cheek	0.637	0.385	0.585	0.362	0.589	0.319	0.321	0.424	0.354	0.640	0.300	0.640	
	Left Tilt	0.450	0.430	0.683	0.551	0.572	0.373	0.391	0.298	0.401	0.269	0.304	0.683	
	Right Cheek	0.751	0.585	0.662	0.526	0.910	0.405	0.482	0.606	0.750	0.437	0.469	0.910	
	Right Tilt	0.530	0.562	0.932	0.668	0.783	0.504	0.646	0.797	0.636	0.402	0.430	0.932	
10mm Body SAR	Back Side	0.187	0.045	0.150	0.359	0.460	0.171	0.338	0.423	0.268	0.314	0.336	0.460	
	Front Side	0.111	0.028	0.456	0.581	0.251	0.404	0.493	0.192	0.340	0.273	0.237	0.581	
	Left Edge	0.075	0.013	0.263	0.145	0.167	0.250	0.105	0.000	0.241	0.207	0.164	0.263	
	Right Edge	0.000	0.000	0.102	0.098	0.118	0.075	0.059	0.147	0.079	0.058	0.059	0.147	
	Top Edge	0.132	0.082	0.276	0.612	0.246	0.286	0.673	0.188	0.247	0.353	0.276	0.673	
	Bottom Edge	N/A	N/A	N/A	N/A	N/A	N/A	N/A	N/A	N/A	N/A	N/A	N/A	
Product Specific 10-g SAR	Back Side	N/A	N/A	N/A	N/A	N/A	N/A	N/A	N/A	N/A	N/A	N/A	N/A	
	Front Side	N/A	N/A	N/A	N/A	N/A	N/A	N/A	N/A	N/A	N/A	N/A	N/A	
	Left Edge	N/A	N/A	N/A	N/A	N/A	N/A	N/A	N/A	N/A	N/A	N/A	N/A	
	Right Edge	N/A	N/A	N/A	N/A	N/A	N/A	N/A	N/A	N/A	N/A	N/A	N/A	
	Top Edge	N/A	N/A	N/A	1.800	N/A	N/A	1.942	N/A	N/A	N/A	N/A	N/A	1.942
	Bottom Edge	N/A	N/A	N/A	N/A	N/A	N/A	N/A	N/A	N/A	N/A	N/A	N/A	



About Wi-Fi and BT and Low Antenna/ Upper Antenna

SAR _{1g/10g} (W/kg)		Low antenna	Upper Antenna	BT	Wi-Fi 2.4G	Wi-Fi (U-NII-1)	Wi-Fi (U-NII-2A)	Wi-Fi (U-NII-2C)	Wi-Fi (U-NII-3)	MAX. Σ SAR _{1g/10g}
Head	Left Cheek	0.267	0.640	0.374	0.679	0.184	0.152	0.221	0.287	1.319
	Left Tilt	0.282	0.683	0.374	0.602	0.131	0.307	0.467	0.610	1.293
	Right Cheek	0.195	0.910	0.374	0.290	0.066	0.118	0.137	0.148	1.284
	Right Tilt	0.246	0.932	0.374	0.312	0.095	0.189	0.106	0.258	1.306
10mm Body SAR	Back Side	0.549	0.460	0.187	0.295	0.420	N/A	N/A	1.043	1.592
	Front Side	0.796	0.581	0.187	0.233	0.106	N/A	N/A	0.149	1.029
	Left Edge	0.407	0.263	0.187	0.000	0.071	N/A	N/A	0.113	0.594
	Right Edge	0.526	0.147	0.187	0.200	0.104	N/A	N/A	0.253	0.779
	Top Edge	0	0.673	0.187	0.185	0.203	N/A	N/A	0.704	1.377
	Bottom Edge	0.943	0	N/A	N/A	N/A	N/A	N/A	N/A	0.943
Product Specific 10-g SAR	Back Side	1.744	0	0.150	N/A	N/A	0.554	1.968	N/A	3.712
	Front Side	0.923	0	0.150	N/A	N/A	0.070	0.221	N/A	1.144
	Left Edge	0	0	0.150	N/A	N/A	0.011	0.023	N/A	0.150
	Right Edge	0	0	0.150	N/A	N/A	0.104	0.313	N/A	0.313
	Top Edge	0	1.942	0.150	N/A	N/A	0.372	1.296	N/A	3.238
	Bottom Edge	2.581	0	N/A	N/A	N/A	N/A	N/A	N/A	2.581

Note: 1. The value with blue color is the maximum Σ SAR_{1g/10g} Value.
 2. MAX. Σ SAR_{1g/10g} = Unlicensed SAR_{MAX} + Licensed SAR_{MAX}

MAX. Σ SAR_{1g} = 1.592 W/kg < 1.6 W/kg and MAX. Σ SAR_{10g} = 3.712 W/kg < 4 W/kg, so the Simultaneous transimition SAR with volum scan are not required for Wi-Fi and BT and Low Antenna/Upper Antenna.



11 Measurement Uncertainty

Per KDB 865664 D01 SAR Measurement 100 MHz to 6 GHz, when the highest measured 1-g SAR within a frequency band is < 1.5 W/kg, the extensive SAR measurement uncertainty analysis described in IEEE Std 1528- 2013 is not required in SAR reports submitted for equipment approval. This also applies to the 10-g SAR required for phablets in KDB Publication 648474.

*****END OF REPORT *****

ANNEX A: Test Layout



Tissue Simulating Liquids

For the measurement of the field distribution inside the flat phantom with DASY, the phantom must be filled with around 25 liters of homogeneous body tissue simulating liquid. For Head and Body SAR testing, the liquid height from the center of the flat phantom to the liquid top surface is larger than 15 cm, which is shown in Picture 3 and Picture 4.



Picture 3: liquid depth in the head Phantom

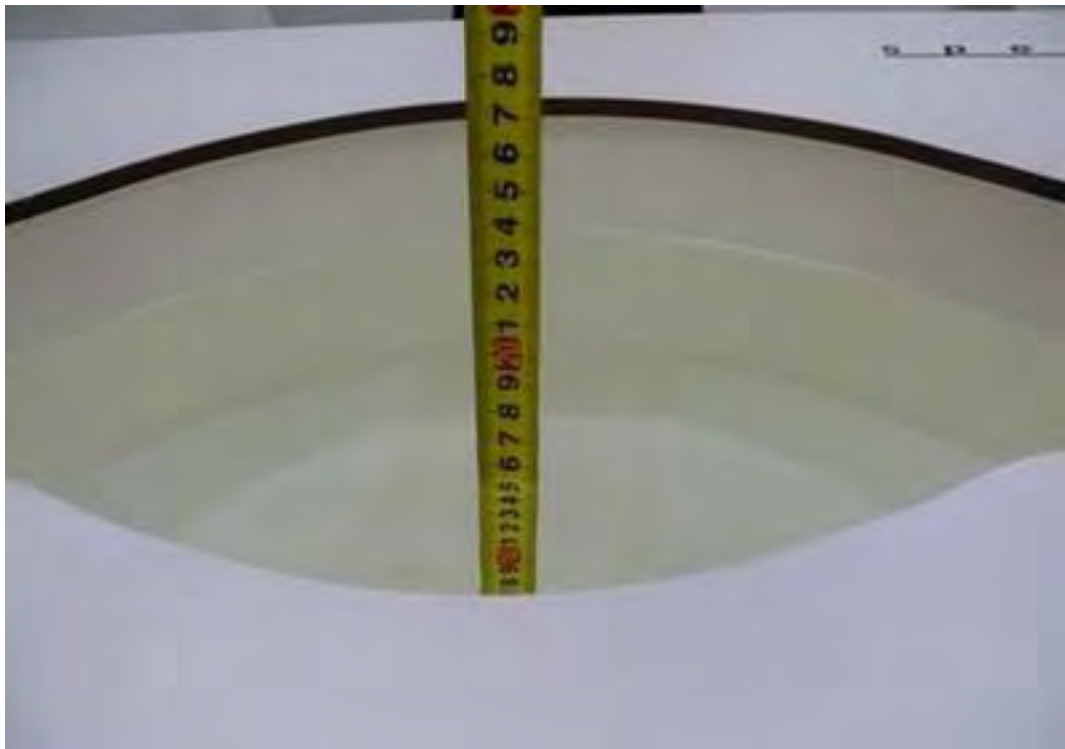

Picture 4: Liquid depth in the flat Phantom

ANNEX B: System Check Results

Plot 1 System Performance Check at 835 MHz TSL

DUT: Dipole 835 MHz; Type: D835V2; Serial: D835V2

Date: 2022/3/3

Communication System: CW; Frequency: 835 MHz; Duty Cycle: 1:1

Medium parameters used: $f = 835 \text{ MHz}$; $\sigma = 0.89 \text{ S/m}$; $\epsilon_r = 41.5$; $\rho = 1000 \text{ kg/m}^3$

Ambient Temperature: $22.3 \text{ }^\circ\text{C}$ Liquid Temperature: $21.5 \text{ }^\circ\text{C}$

Phantom section: Flat Section

DASY5 Configuration:

Sensor-Surface: 1.4mm (Mechanical Surface Detection)

Probe: EX3DV4 - SN7543; ConvF(9.89, 9.89, 9.89); Calibrated: 2021/12/28

Electronics: DAE4 SN1648; Calibrated: 2021/5/17

Phantom: SAM 2; Type: SAM

Measurement SW: DASY52, Version 52.10 (4); SEMCAD X Version 14.6.14 (7483)

d=15mm, Pin=250mW/Area Scan (4x12x1): Measurement grid: dx=15mm, dy=15mm

Maximum value of SAR (measured) = 2.64 mW/g

d=15mm, Pin=250mW/Zoom Scan (5x5x7)/Cube 0: Measurement grid: dx=8mm, dy=8mm, dz=5mm

Reference Value = 54.4 V/m; Power Drift = -0.076 dB

Peak SAR (extrapolated) = 3.67 W/kg

SAR(1 g) = 2.44 mW/g; SAR(10 g) = 1.6 mW/g

Maximum value of SAR (measured) = 2.64 mW/g

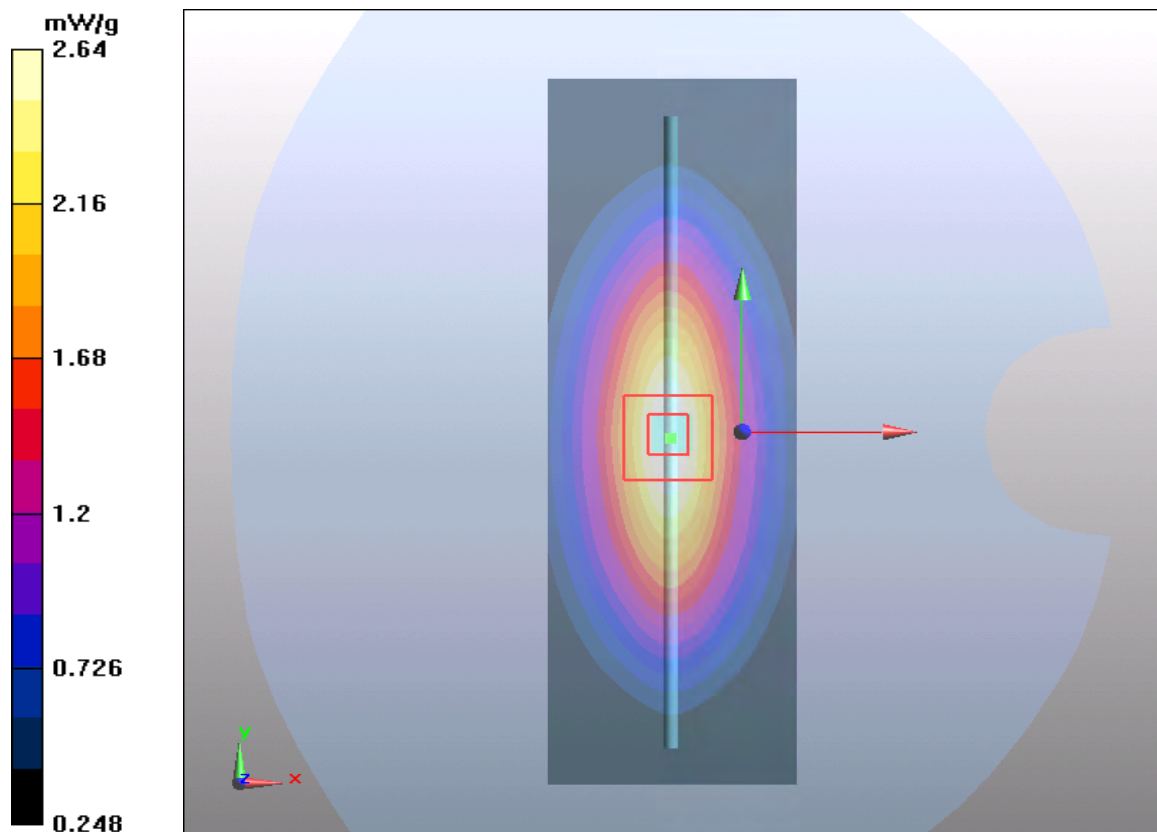

Plot 2 System Performance Check at 835 MHz TSL

DUT: Dipole 835 MHz; Type: D835V2; Serial: D835V2

Date: 2022/3/7

Communication System: CW; Frequency: 835 MHz; Duty Cycle: 1:1

Medium parameters used: $f = 835 \text{ MHz}$; $\sigma = 0.87 \text{ S/m}$; $\epsilon_r = 41.1$; $\rho = 1000 \text{ kg/m}^3$

Ambient Temperature: $22.3 \text{ }^\circ\text{C}$ Liquid Temperature: $21.5 \text{ }^\circ\text{C}$

Phantom section: Flat Section

DASY5 Configuration:

Sensor-Surface: 1.4mm (Mechanical Surface Detection)

Probe: EX3DV4 - SN7543; ConvF(9.89, 9.89, 9.89); Calibrated: 2021/12/28

Electronics: DAE4 SN1648; Calibrated: 2021/5/17

Phantom: SAM 2; Type: SAM

Measurement SW: DASY52, Version 52.10 (4); SEMCAD X Version 14.6.14 (7483)

d=15mm, Pin=250mW/Area Scan (4x12x1): Measurement grid: dx=15mm, dy=15mm

Maximum value of SAR (measured) = 2.59 mW/g

d=15mm, Pin=250mW/Zoom Scan (5x5x7)/Cube 0: Measurement grid: dx=8mm, dy=8mm, dz=5mm

Reference Value = 54.3 V/m; Power Drift = -0.06 dB

Peak SAR (extrapolated) = 3.67 W/kg

SAR(1 g) = 2.46 mW/g; SAR(10 g) = 1.65 mW/g

Maximum value of SAR (measured) = 2.70 mW/g

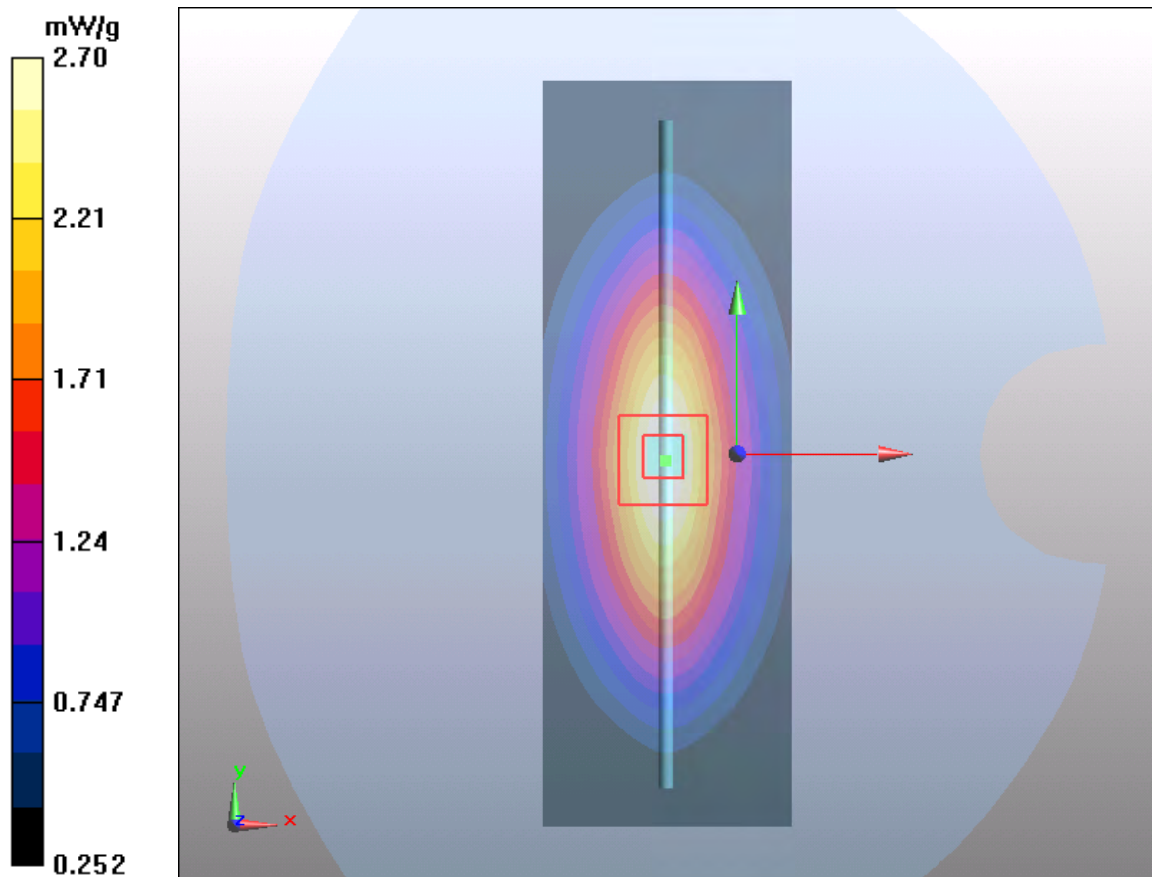

Plot 3 System Performance Check at 835 MHz TSL**DUT: Dipole 835 MHz; Type: D835V2; Serial: 4d020**

Date: 2022/2/28

Communication System: CW; Frequency: 835 MHz; Duty Cycle: 1:1

Medium parameters used: $f = 835 \text{ MHz}$; $\sigma = 0.89 \text{ S/m}$; $\epsilon_r = 41.4$; $\rho = 1000 \text{ kg/m}^3$ Ambient Temperature: $22.3 \text{ }^\circ\text{C}$ Liquid Temperature: $21.5 \text{ }^\circ\text{C}$

Phantom section: Flat Section

DASY5 Configuration:

Sensor-Surface: 1.4mm (Mechanical Surface Detection)

Probe: EX3DV4 - SN3677; ConvF(9.30, 9.30, 9.30); Calibrated: 2021/8/12

Electronics: DAE4 SN1692; Calibrated: 2021/10/04

Phantom: SAM 2; Type: SAM

Measurement SW: DASY52, Version 52.10 (4); SEMCAD X Version 14.6.14 (7483)

d=15mm, Pin=250mW/Area Scan (4x12x1): Measurement grid: dx=15mm, dy=15mm

Maximum value of SAR (measured) = 2.64 mW/g

d=15mm, Pin=250mW/Zoom Scan (5x5x7)/Cube 0: Measurement grid: dx=8mm, dy=8mm, dz=5mm

Reference Value = 54.4 V/m; Power Drift = -0.076 dB

Peak SAR (extrapolated) = 3.67 W/kg

SAR(1 g) = 2.44 mW/g; SAR(10 g) = 1.61 mW/g

Maximum value of SAR (measured) = 2.64 mW/g

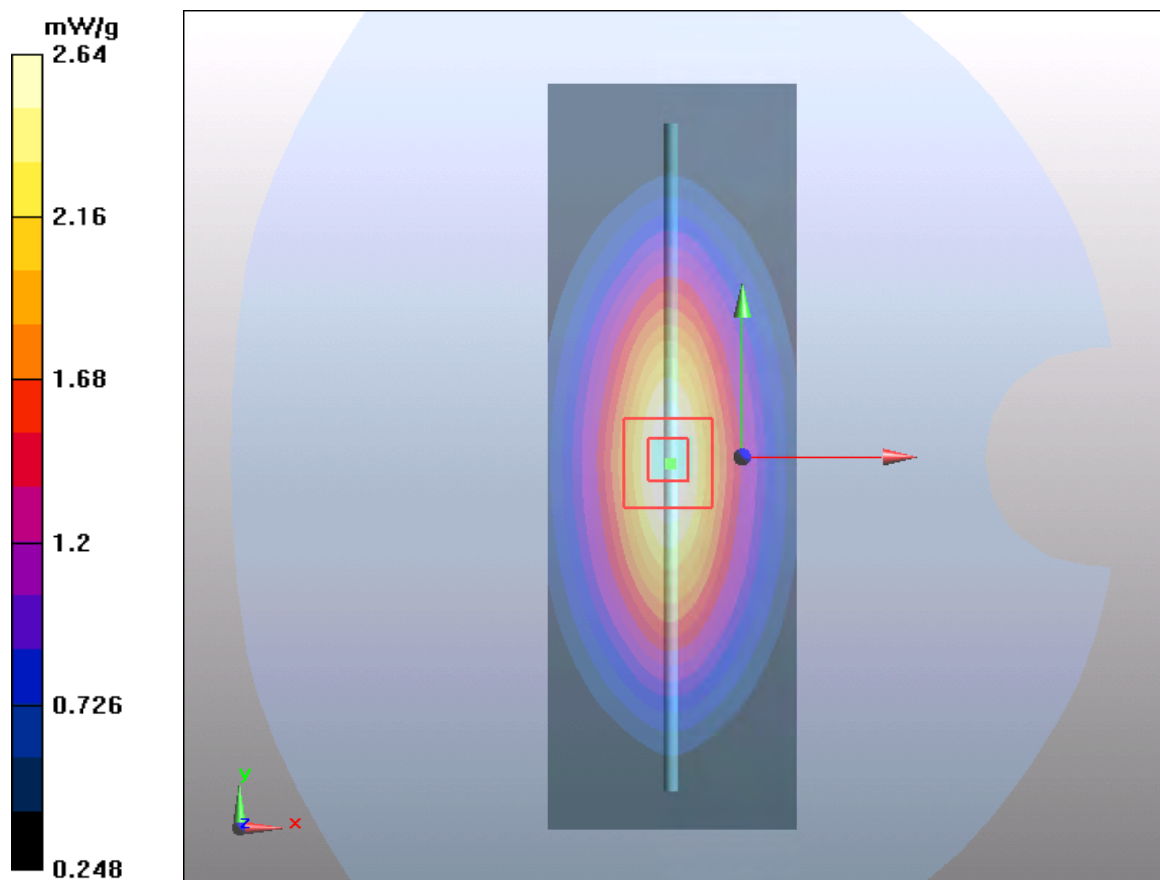

Plot 4 System Performance Check at 1750 MHz TSL

DUT: Dipole 1750 MHz; Type: D1750V2; Serial: D1750V2

Date: 2022/3/4

Communication System: CW; Frequency: 1750 MHz; Duty Cycle: 1:1

Medium parameters used: $f = 1750 \text{ MHz}$; $\sigma = 1.35 \text{ S/m}$; $\epsilon_r = 40.5$; $\rho = 1000 \text{ kg/m}^3$

Ambient Temperature: $22.3 \text{ }^\circ\text{C}$ Liquid Temperature: $21.5 \text{ }^\circ\text{C}$

Phantom section: Flat Section

DASY5 Configuration:

Sensor-Surface: 1.4mm (Mechanical Surface Detection)

Probe: EX3DV4 - SN7543; ConvF(8.42, 8.42, 8.42); Calibrated: 2021/12/28

Electronics: DAE4 SN1648; Calibrated: 2021/5/17

Phantom: SAM 2; Type: SAM

Measurement SW: DASY52, Version 52.10 (4); SEMCAD X Version 14.6.14 (7483)

d=10mm, Pin=250mW/Area Scan (5x8x1): Measurement grid: dx=15mm, dy=15mm

Maximum value of SAR (measured) = 9.78 mW/g

d=10mm, Pin=250mW/Zoom Scan (5x5x7)/Cube 0: Measurement grid: dx=8mm, dy=8mm, dz=5mm

Reference Value = 80 V/m; Power Drift = 0.075 dB

Peak SAR (extrapolated) = 15.5 W/kg

SAR(1 g) = 8.95 mW/g; SAR(10 g) = 4.5 mW/g

Maximum value of SAR (measured) = 9.46 mW/g

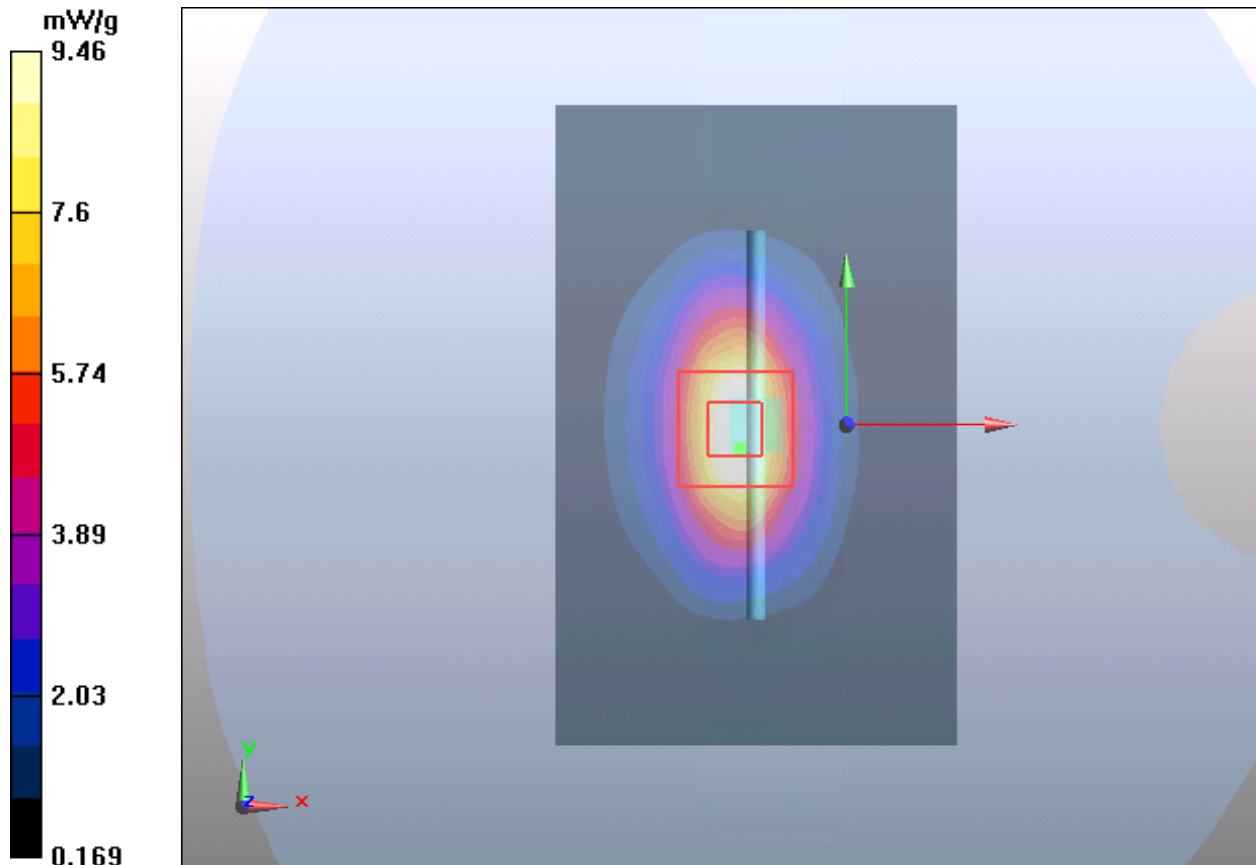

Plot 5 System Performance Check at 1750 MHz TSL

DUT: Dipole 1750 MHz; Type: D1750V2; Serial: D1750V2

Date: 2022/3/8

Communication System: CW; Frequency: 1750 MHz; Duty Cycle: 1:1

Medium parameters used: $f = 1750$ MHz; $\sigma = 1.34$ S/m; $\epsilon_r = 40.2$; $\rho = 1000$ kg/m³

Ambient Temperature: 22.3 °C Liquid Temperature: 21.5 °C

Phantom section: Flat Section

DASY5 Configuration:

Sensor-Surface: 1.4mm (Mechanical Surface Detection)

Probe: EX3DV4 - SN7543; ConvF(8.42, 8.42, 8.42); Calibrated: 2021/12/28

Electronics: DAE4 SN1648; Calibrated: 2021/5/17

Phantom: SAM 2; Type: SAM

Measurement SW: DASY52, Version 52.10 (4); SEMCAD X Version 14.6.14 (7483)

d=10mm, Pin=250mW/Area Scan (5x8x1): Measurement grid: dx=15mm, dy=15mm

Maximum value of SAR (measured) = 9.77 mW/g

d=10mm, Pin=250mW/Zoom Scan (5x5x7)/Cube 0: Measurement grid: dx=8mm, dy=8mm, dz=5mm

Reference Value = 80 V/m; Power Drift = 0.055 dB

Peak SAR (extrapolated) = 15.51 W/kg

SAR(1 g) = 9.11 mW/g; SAR(10 g) = 4.77 mW/g

Maximum value of SAR (measured) = 9.87 mW/g

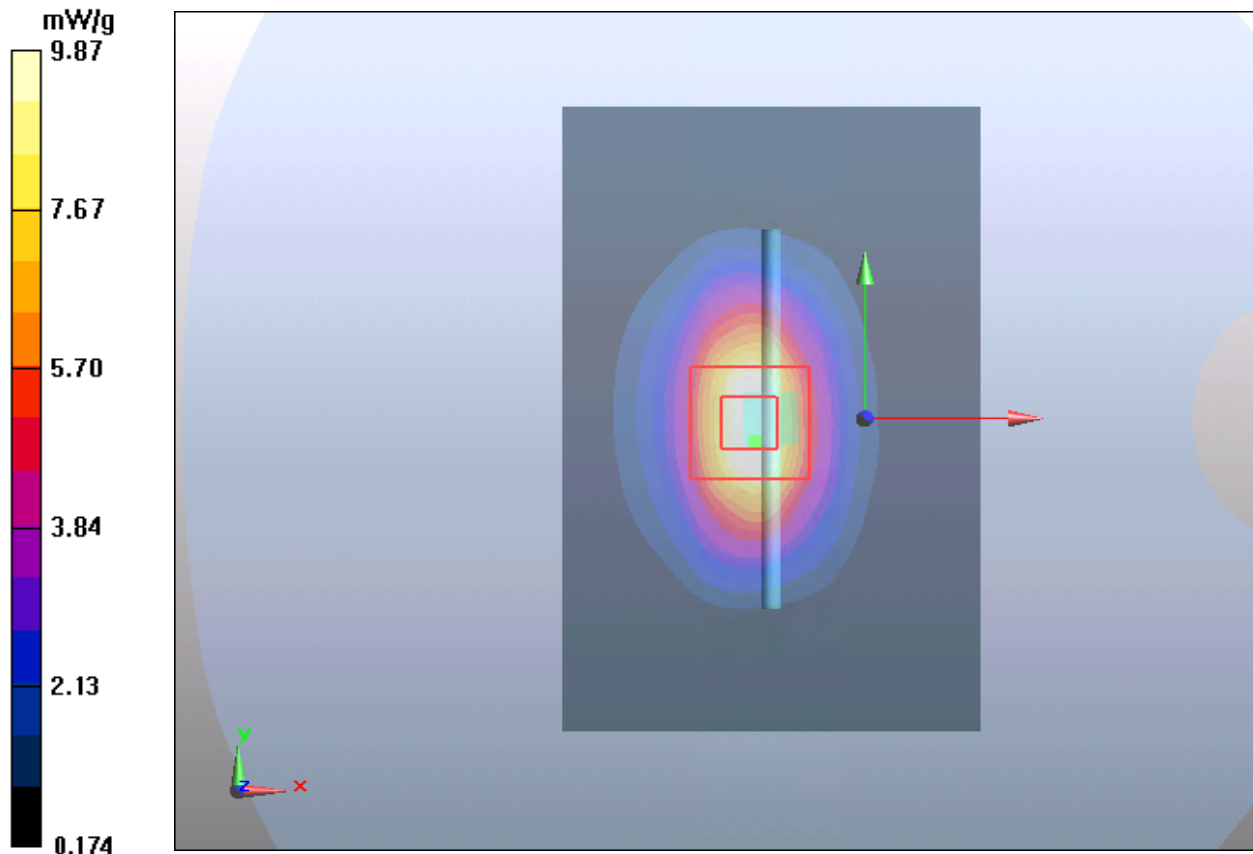

Plot 6 System Performance Check at 1750 MHz TSL**DUT: Dipole 1750 MHz; Type: D1750V2; Serial: D1750V2**

Date: 2022/3/9

Communication System: CW; Frequency: 1750 MHz; Duty Cycle: 1:1

Medium parameters used: $f = 1750$ MHz; $\sigma = 1.33$ mho/m; $\epsilon_r = 40.0$; $\rho = 1000$ kg/m³

Ambient Temperature: 22.3 °C Liquid Temperature: 21.5 °C

Phantom section: Flat Section

DASY5 Configuration:

Sensor-Surface: 1.4mm (Mechanical Surface Detection)

Probe: EX3DV4 - SN7543; ConvF(8.42, 8.42, 8.42); Calibrated: 2021/12/28

Electronics: DAE4 SN1648; Calibrated: 2021/5/17

Phantom: SAM 2; Type: SAM

Measurement SW: DASY52, Version 52.10 (4); SEMCAD X Version 14.6.14 (7483)

d=10mm, Pin=250mW/Area Scan (5x8x1): Measurement grid: dx=15mm, dy=15mm

Maximum value of SAR (interpolated) = 9.7 mW/g

d=10mm, Pin=250mW/Zoom Scan (5x5x7)/Cube 0: Measurement grid: dx=8mm, dy=8mm,

dz=5mm

Reference Value = 80 V/m; Power Drift = 0.065 dB

Peak SAR (extrapolated) = 14.8 W/kg

SAR(1 g) = 8.92 mW/g; SAR(10 g) = 4.76 mW/g

Maximum value of SAR (measured) = 10.68 mW/g

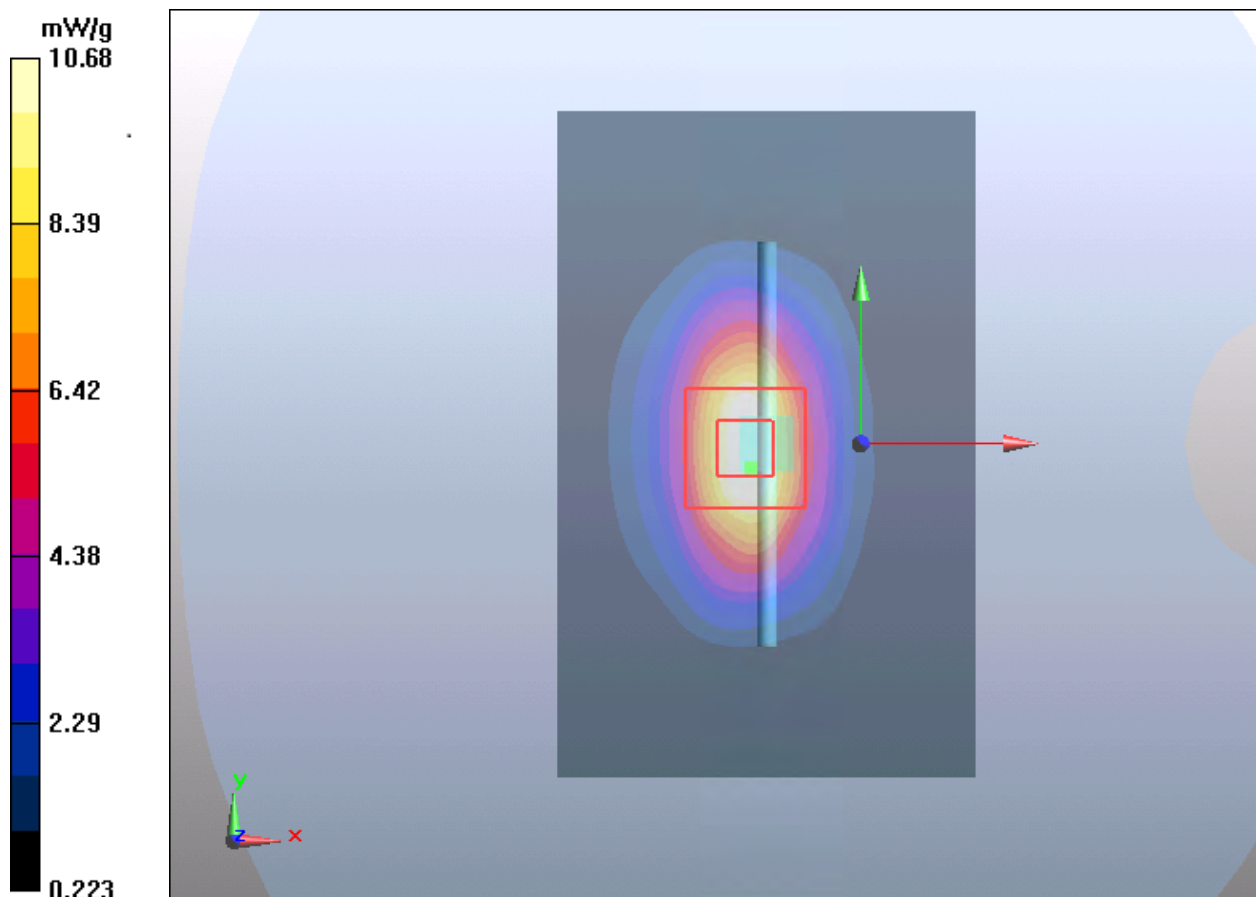

Plot 7 System Performance Check at 1900 MHz TSL

DUT: Dipole 1900 MHz; Type: D1900V2; Serial: D1900V2

Date: 2022/3/5

Communication System: CW; Frequency: 1900 MHz; Duty Cycle: 1:1

Medium parameters used: $f = 1900 \text{ MHz}$; $\sigma = 1.41 \text{ S/m}$; $\epsilon_r = 40.3$; $\rho = 1000 \text{ kg/m}^3$

Ambient Temperature: $22.3 \text{ }^\circ\text{C}$ Liquid Temperature: $21.5 \text{ }^\circ\text{C}$

Phantom section: Flat Section

DASY5 Configuration:

Sensor-Surface: 1.4mm (Mechanical Surface Detection)

Probe: EX3DV4 - SN7543; ConvF(8.20, 8.20, 8.20); Calibrated: 2021/12/28

Electronics: DAE4 SN1648; Calibrated: 2021/5/17

Phantom: SAM 2; Type: SAM

Measurement SW: DASY52, Version 52.10 (4); SEMCAD X Version 14.6.14 (7483)

d=10mm, Pin=250mW/Area Scan (4x7x1): Measurement grid: dx=15mm, dy=15mm

Maximum value of SAR (measured) = 11.3 mW/g

d=10mm, Pin=250mW/Zoom Scan (5x5x7)/Cube 0: Measurement grid: dx=8mm, dy=8mm, dz=5mm

Reference Value = 85.5 V/m; Power Drift = 0.028 dB

Peak SAR (extrapolated) = 17.8 W/kg

SAR(1 g) = 9.88 mW/g; SAR(10 g) = 4.9 mW/g

Maximum value of SAR (measured) = 10.7 mW/g

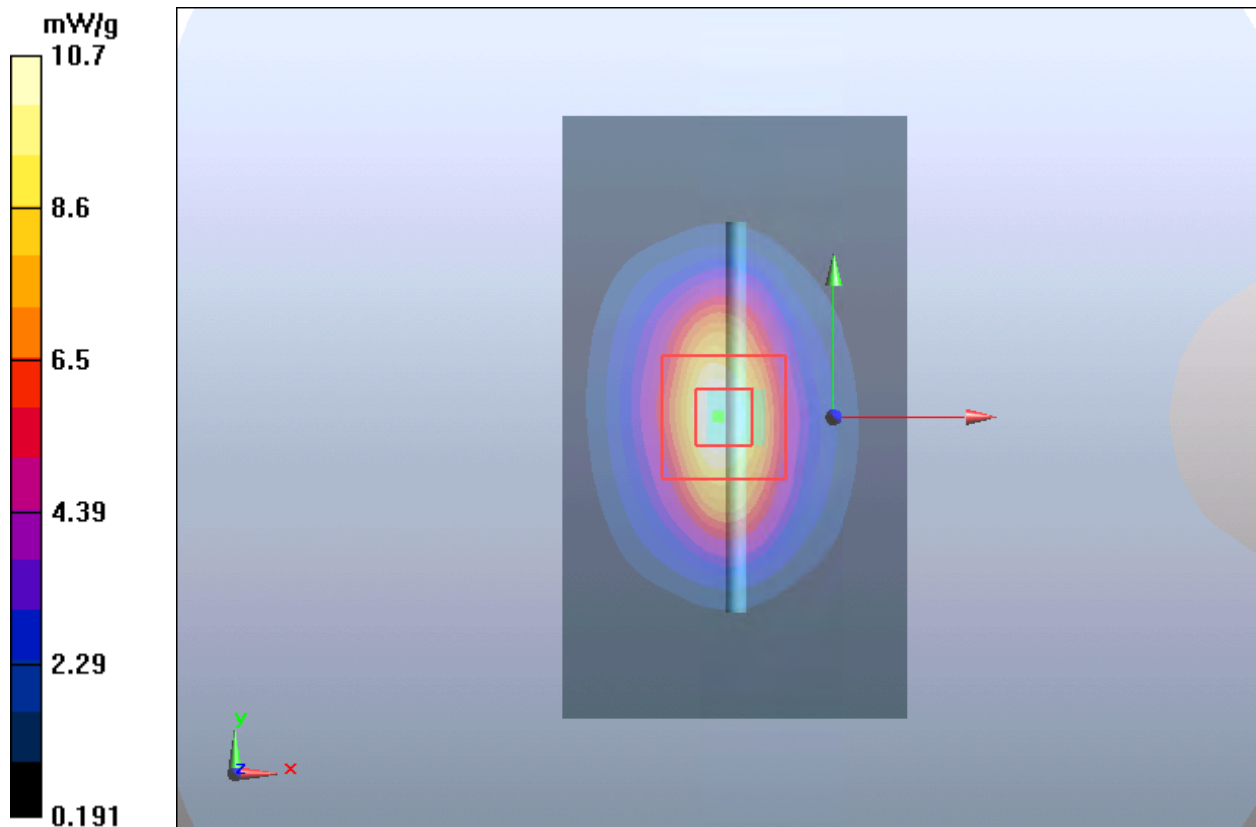

Plot 8 System Performance Check at 1900 MHz TSL

DUT: Dipole 1900 MHz; Type: D1900V2; Serial: D1900V2

Date: 2022/3/10

Communication System: CW; Frequency: 1900 MHz; Duty Cycle: 1:1

Medium parameters used: $f = 1900$ MHz; $\sigma = 1.42$ S/m; $\epsilon_r = 40.2$; $\rho = 1000$ kg/m³

Ambient Temperature: 22.3 °C Liquid Temperature: 21.5 °C

Phantom section: Flat Section

DASY5 Configuration:

Sensor-Surface: 1.4mm (Mechanical Surface Detection)

Probe: EX3DV4 - SN7543; ConvF(8.20, 8.20, 8.20); Calibrated: 2021/12/28

Electronics: DAE4 SN1648; Calibrated: 2021/5/17

Phantom: SAM 2; Type: SAM

Measurement SW: DASY52, Version 52.10 (4); SEMCAD X Version 14.6.14 (7483)

d=10mm, Pin=250mW/Area Scan (4x7x1): Measurement grid: dx=15mm, dy=15mm

Maximum value of SAR (measured) = 11.23 mW/g

d=10mm, Pin=250mW/Zoom Scan (5x5x7)/Cube 0: Measurement grid: dx=8mm, dy=8mm,

dz=5mm

Reference Value = 85.0 V/m; Power Drift = 0.01 dB

Peak SAR (extrapolated) = 17.8 W/kg

SAR(1 g) = 9.85 mW/g; SAR(10 g) = 4.93 mW/g

Maximum value of SAR (measured) = 11.12 mW/g

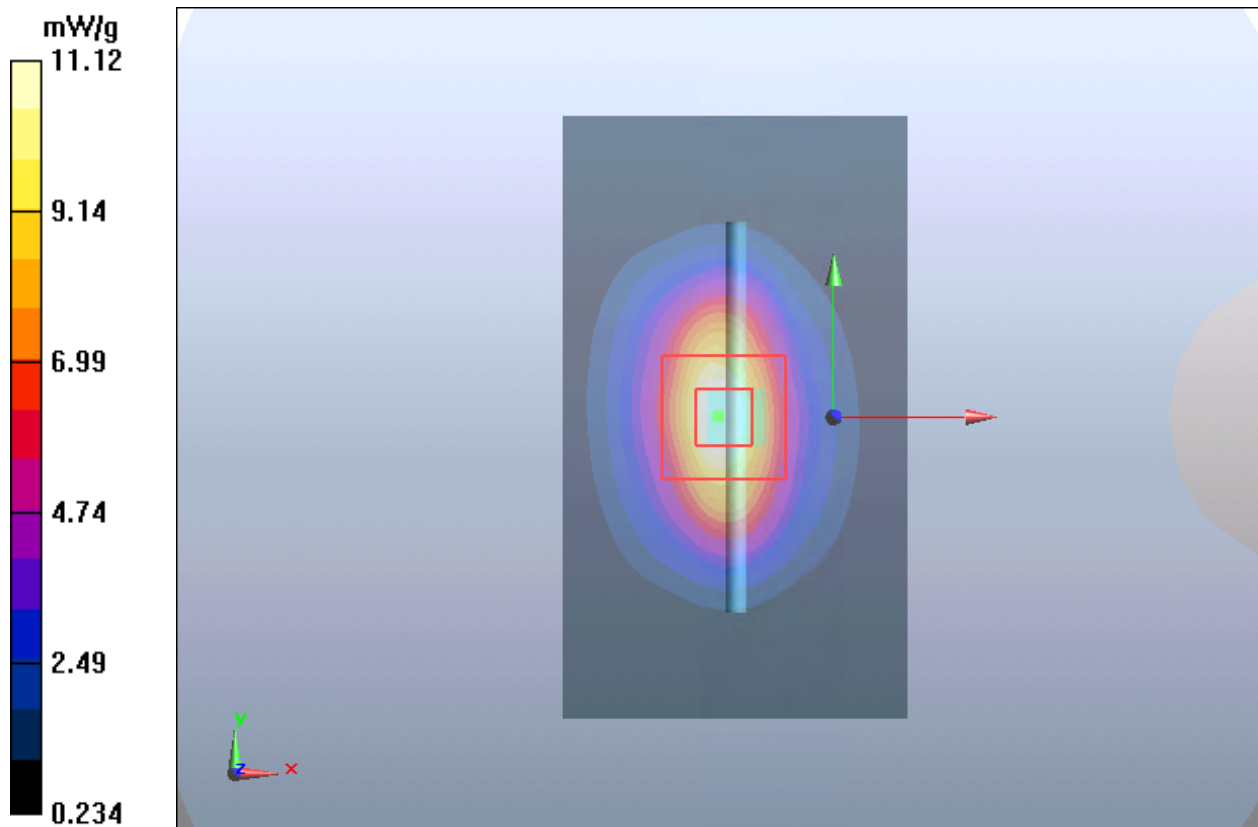

Plot 9 System Performance Check at 1900 MHz TSL

DUT: Dipole 1900 MHz; Type: D1900V2; Serial: D1900V2

Date: 2022/3/11

Communication System: CW; Frequency: 1900 MHz; Duty Cycle: 1:1

Medium parameters used: $f = 1900$ MHz; $\sigma = 1.34$ mho/m; $\epsilon_r = 40.5$; $\rho = 1000$ kg/m³

Ambient Temperature: 22.3 °C Liquid Temperature: 21.5 °C

Phantom section: Flat Section

DASY5 Configuration:

Sensor-Surface: 1.4mm (Mechanical Surface Detection)

Probe: EX3DV4 - SN7543; ConvF(8.20, 8.20, 8.20); Calibrated: 2021/12/28

Electronics: DAE4 SN1648; Calibrated: 2021/5/17

Phantom: SAM 2; Type: SAM

Measurement SW: DASY52, Version 52.10 (4); SEMCAD X Version 14.6.14 (7483)

d=10mm, Pin=250mW/Area Scan (4x7x1): Measurement grid: dx=15mm, dy=15mm

Maximum value of SAR (interpolated) = 12.74 mW/g

d=10mm, Pin=250mW/Zoom Scan (5x5x7)/Cube 0: Measurement grid: dx=8mm, dy=8mm,

dz=5mm

Reference Value = 87.5 V/m; Power Drift = 0.032 dB

Peak SAR (extrapolated) = 20.0 W/kg

SAR(1 g) = 10.50 mW/g; SAR(10 g) = 5.38 mW/g

Maximum value of SAR (measured) = 11.71 mW/g

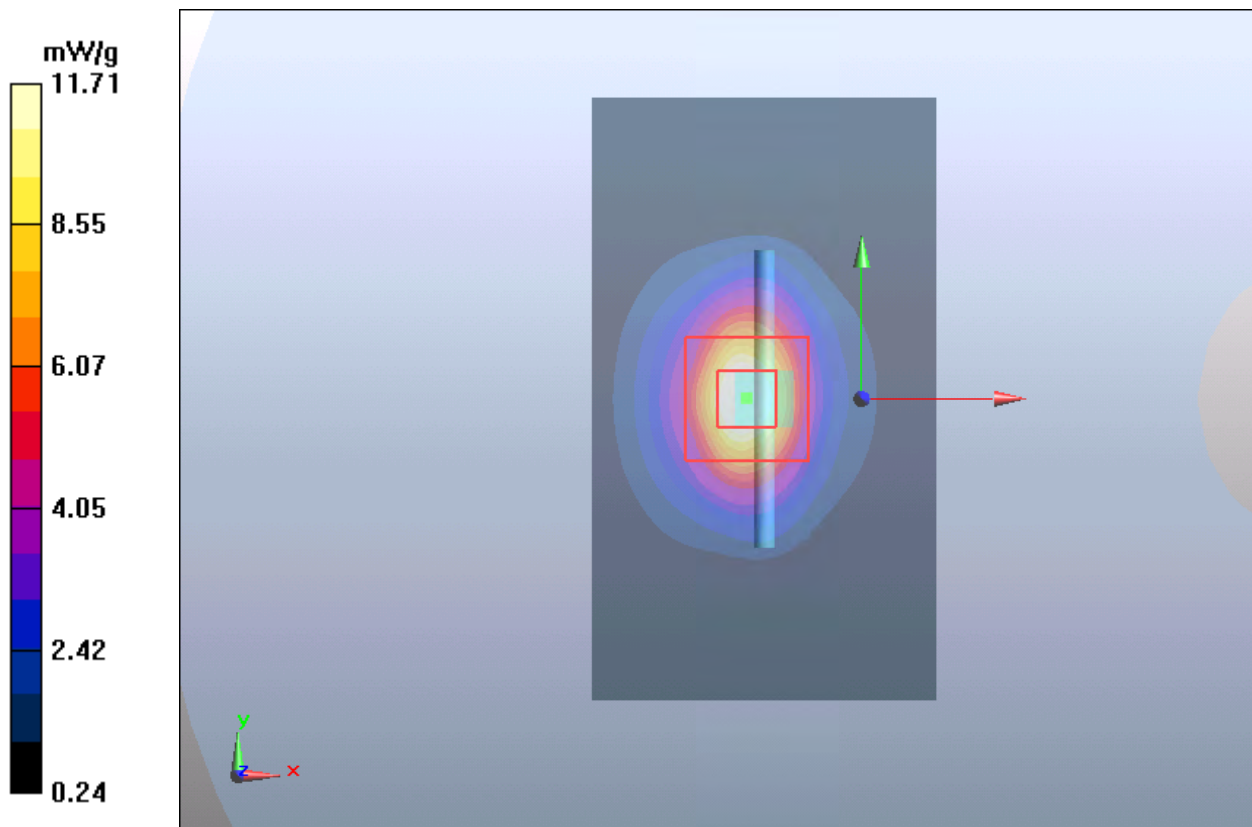

Plot 10 System Performance Check at 2450 MHz TSL**DUT: Dipole 2450 MHz; Type: D2450V2; Serial: 786**

Date: 2022/3/6

Communication System: CW; Frequency: 2450 MHz; Duty Cycle: 1:1

Medium parameters used: $f = 2450$ MHz; $\sigma = 1.82$ S/m; $\epsilon_r = 38.4$; $\rho = 1000$ kg/m³

Ambient Temperature: 22.3 °C Liquid Temperature: 21.5 °C

Phantom section: Flat Section

DASY5 Configuration:

Sensor-Surface: 1.4mm (Mechanical Surface Detection)

Probe: EX3DV4 - SN7543; ConvF(7.49, 7.49, 7.49); Calibrated: 2021/12/28

Electronics: DAE4 SN1648; Calibrated: 2021/5/17

Phantom: SAM 2; Type: SAM

Measurement SW: DASY52, Version 52.10 (4); SEMCAD X Version 14.6.14 (7483)

d=10mm, Pin=250mW/Area Scan (4x7x1): Measurement grid: dx=12mm, dy=12mm

Maximum value of SAR (measured) = 18.2 mW/g

d=10mm, Pin=250mW/Zoom Scan (7x7x7)/Cube 0: Measurement grid: dx=5mm, dy=5mm, dz=5mm

Reference Value = 88.8 V/m; Power Drift = 0.075 dB

Peak SAR (extrapolated) = 30 W/kg

SAR(1 g) = 13.7 mW/g; SAR(10 g) = 6.22 mW/g

Maximum value of SAR (measured) = 15.9 mW/g

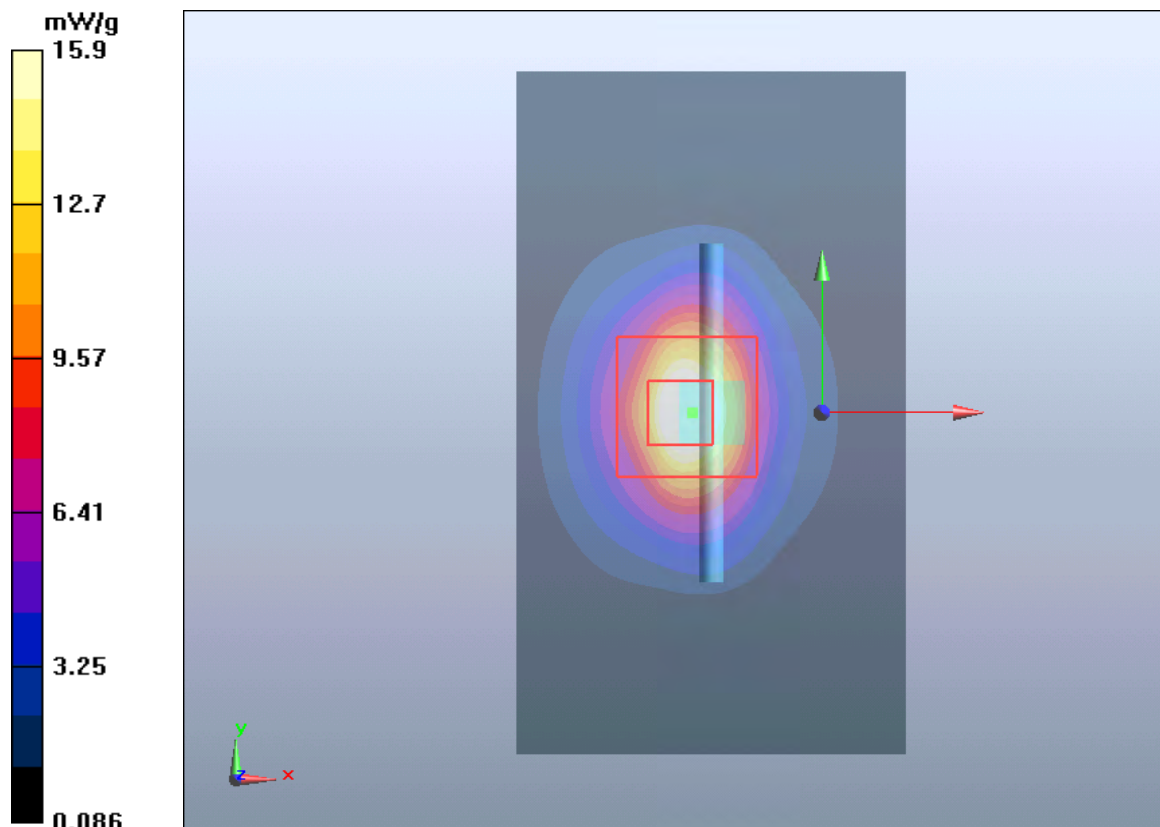

Plot 11 System Performance Check at 2600 MHz TSL**DUT: Dipole 2600 MHz; Type: D2600V2; Serial: 1025**

Date: 2022/3/1

Communication System: CW; Frequency: 2600 MHz

Medium parameters used: $f = 2600$ MHz; $\sigma = 2.01$ S/m; $\epsilon_r = 38.1$; $\rho = 1000$ kg/m³

Phantom section: Flat Section

DASY5 Configuration:

Sensor-Surface: 1.4mm (Mechanical Surface Detection)

Probe: EX3DV4 - SN7543; ConvF(7.24, 7.24, 7.24); Calibrated: 2021/12/28

Electronics: DAE4 SN1648; Calibrated: 2021/5/17

Phantom: SAM 2; Type: SAM

Measurement SW: DASY52, Version 52.10 (4); SEMCAD X Version 14.6.14 (7483)

d=10mm, Pin=250mW/Area Scan (4x7x1): Measurement grid: dx=12mm, dy=12mm

Maximum value of SAR (measured) = 17.439 mW/g

d=10mm, Pin=250mW/Zoom Scan (7x7x7)/Cube 0: Measurement grid: dx=5mm, dy=5mm, dz=5mm

Reference Value = 87.998 V/m; Power Drift = -0.04 dB

Peak SAR (extrapolated) = 31.858 W/kg

SAR(1 g) = 13.9 mW/g; SAR(10 g) = 6.07 mW/g

Maximum value of SAR (measured) = 15.617 mW/g

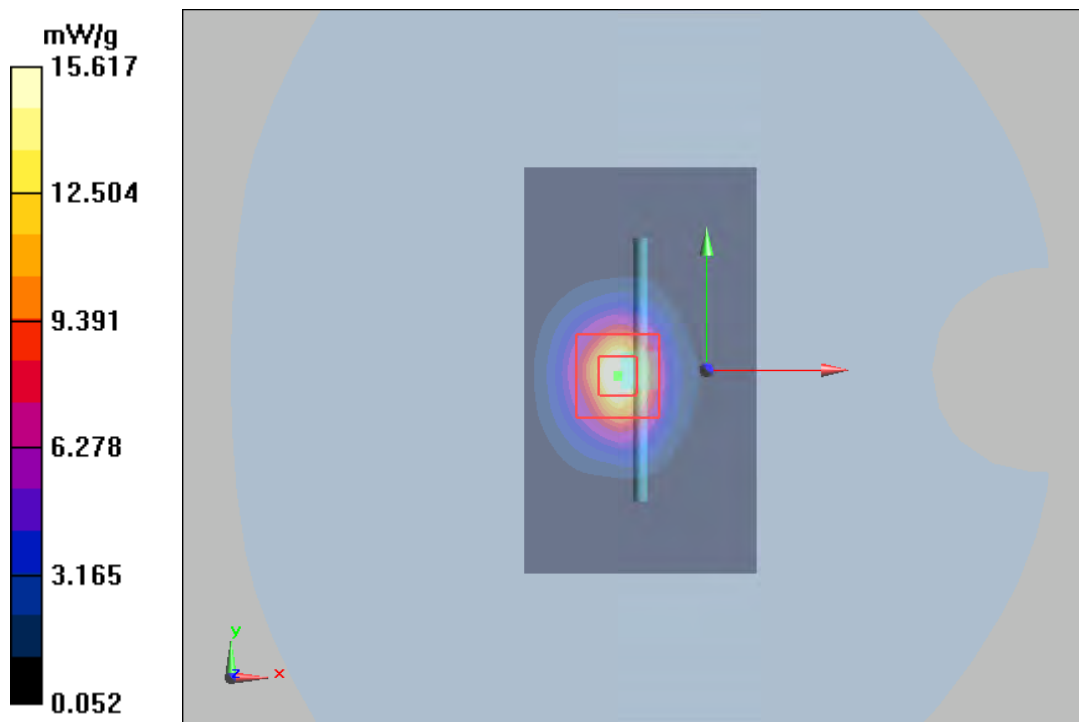

Plot 12 System Performance Check at 2600 MHz TSL**DUT: Dipole 2600 MHz; Type: D2600V2; Serial: 1025**

Date: 2022/3/12

Communication System: CW; Frequency: 2600 MHz

Medium parameters used: $f = 2600$ MHz; $\sigma = 1.96$ S/m; $\epsilon_r = 38.4$; $\rho = 1000$ kg/m³

Phantom section: Flat Section

DASY5 Configuration:

Sensor-Surface: 1.4mm (Mechanical Surface Detection)

Probe: EX3DV4 - SN7543; ConvF(7.24, 7.24, 7.24); Calibrated: 2021/12/28

Electronics: DAE4 SN1648; Calibrated: 2021/5/17

Phantom: SAM 2; Type: SAM

Measurement SW: DASY52, Version 52.10 (4); SEMCAD X Version 14.6.14 (7483)

d=10mm, Pin=250mW/Area Scan (4x7x1): Measurement grid: dx=12mm, dy=12mm

Maximum value of SAR (measured) = 17.59 mW/g

d=10mm, Pin=250mW/Zoom Scan (7x7x7)/Cube 0: Measurement grid: dx=5mm, dy=5mm, dz=5mm

Reference Value = 87.998 V/m; Power Drift = -0.04 dB

Peak SAR (extrapolated) = 31.858 W/kg

SAR(1 g) = 13.88 mW/g; SAR(10 g) = 6.09 mW/g

Maximum value of SAR (measured) = 15.66 mW/g

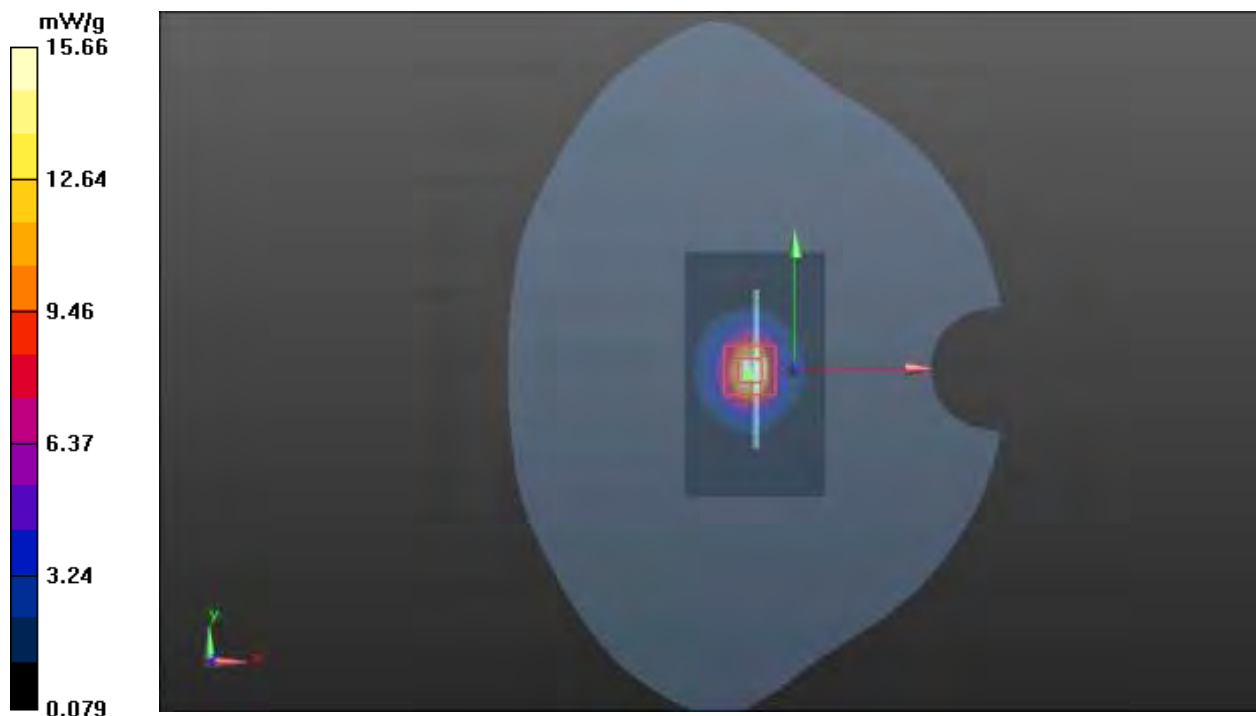

Plot 13 System Performance Check at 2600 MHz TSL**DUT: Dipole 2600 MHz; Type: D2600V2; Serial: 1025**

Date: 2022/3/13

Communication System: CW; Frequency: 2600 MHz

Medium parameters used: $f = 2600$ MHz; $\sigma = 1.96$ S/m; $\epsilon_r = 38.5$; $\rho = 1000$ kg/m³

Phantom section: Flat Section

DASY5 Configuration:

Sensor-Surface: 1.4mm (Mechanical Surface Detection)

Probe: EX3DV4 - SN7543; ConvF(7.24, 7.24, 7.24); Calibrated: 2021/12/28

Electronics: DAE4 SN1648; Calibrated: 2021/5/17

Phantom: SAM 2; Type: SAM

Measurement SW: DASY52, Version 52.10 (4); SEMCAD X Version 14.6.14 (7483)

d=10mm, Pin=250mW/Area Scan (4x7x1): Measurement grid: dx=12mm, dy=12mm

Maximum value of SAR (measured) = 17.32 mW/g

d=10mm, Pin=250mW/Zoom Scan (7x7x7)/Cube 0: Measurement grid: dx=5mm, dy=5mm, dz=5mm

Reference Value = 87.465 V/m; Power Drift = 0.146 dB

Peak SAR (extrapolated) = 31.85 W/kg

SAR(1 g) = 13.94 mW/g; SAR(10 g) = 6.11 mW/g

Maximum value of SAR (measured) = 15.65 mW/g

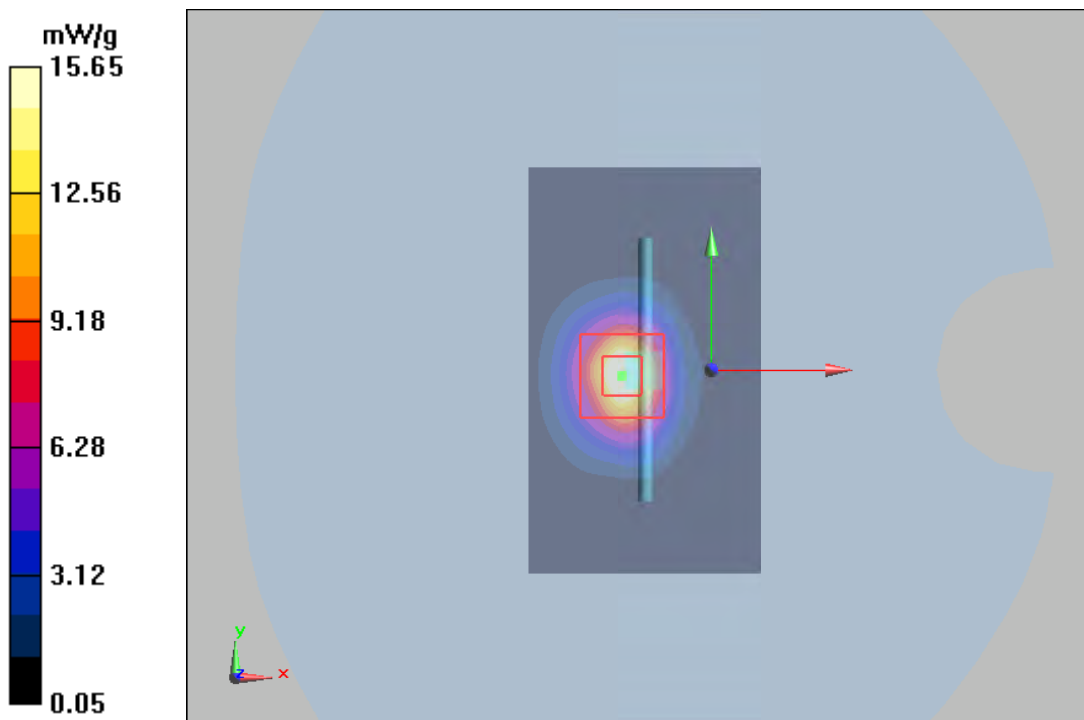

Plot 14 System Performance Check at 2600 MHz TSL**DUT: Dipole 2600 MHz; Type: D2600V2; Serial: D2600V2**

Date: 2022/3/14

Communication System: CW; Frequency: 2600 MHz

Medium parameters used: $f = 2600$ MHz; $\sigma = 2.01$ mho/m; $\epsilon_r = 38.2$; $\rho = 1000$ kg/m³

Phantom section: Flat Section

DASY5 Configuration:

Sensor-Surface: 1.4mm (Mechanical Surface Detection)

Probe: EX3DV4 - SN7543; ConvF(7.24, 7.24, 7.24); Calibrated: 2021/12/28

Electronics: DAE4 SN1648; Calibrated: 2021/5/17

Phantom: SAM 2; Type: SAM

Measurement SW: DASY52, Version 52.10 (4); SEMCAD X Version 14.6.14 (7483)

d=10mm, Pin=250mW/Area Scan (4x7x1): Measurement grid: dx=12mm, dy=12mm

Maximum value of SAR (interpolated) = 17.439 mW/g

d=10mm, Pin=250mW/Zoom Scan (7x7x7)/Cube 0: Measurement grid: dx=5mm, dy=5mm, dz=5mm

Reference Value = 87.998 V/m; Power Drift = -0.04 dB

Peak SAR (extrapolated) = 31.858 W/kg

SAR(1 g) = 13.9 mW/g; SAR(10 g) = 6.08 mW/g

Maximum value of SAR (measured) = 15.615 mW/g

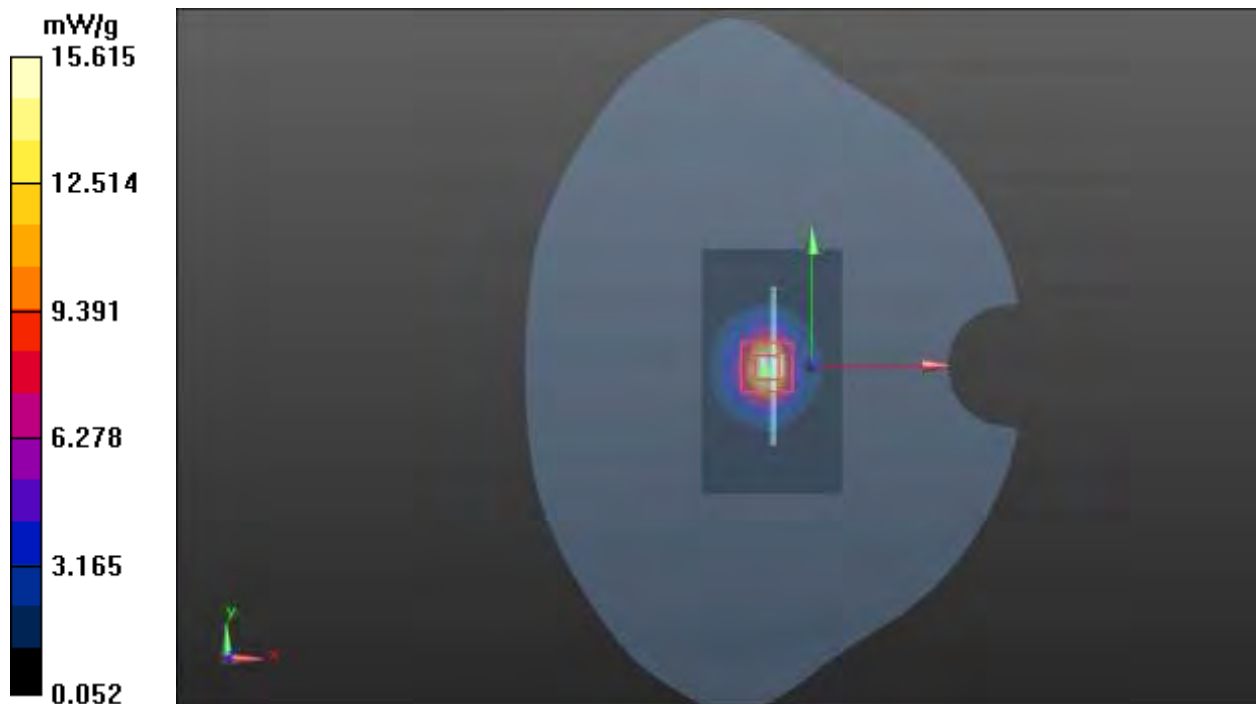

Plot 15 System Performance Check at 2600 MHz TSL

DUT: Dipole 2600 MHz; Type: D2600V2; Serial: 1025

Date: 2022/3/11

Communication System: CW; Frequency: 2600 MHz

Medium parameters used: $f = 2600$ MHz; $\sigma = 1.95$ S/m; $\epsilon_r = 38.4$; $\rho = 1000$ kg/m³

Phantom section: Flat Section

DASY5 Configuration:

Sensor-Surface: 1.4mm (Mechanical Surface Detection)

Probe: EX3DV4 - SN3677; ConvF(7.25, 7.25, 7.25); Calibrated: 2021/8/12

Electronics: DAE4 SN1692; Calibrated: 2021/10/04

Phantom: SAM 2; Type: SAM

Measurement SW: DASY52, Version 52.10 (4); SEMCAD X Version 14.6.14 (7483)

d=10mm, Pin=250mW/Area Scan (4x7x1): Measurement grid: dx=12mm, dy=12mm

Maximum value of SAR (measured) = 17.32 mW/g

d=10mm, Pin=250mW/Zoom Scan (7x7x7)/Cube 0: Measurement grid: dx=5mm, dy=5mm, dz=5mm

Reference Value = 87.465 V/m; Power Drift = 0.146 dB

Peak SAR (extrapolated) = 31.85 W/kg

SAR(1 g) = 13.94 mW/g; SAR(10 g) = 6.11 mW/g

Maximum value of SAR (measured) = 15.65 mW/g

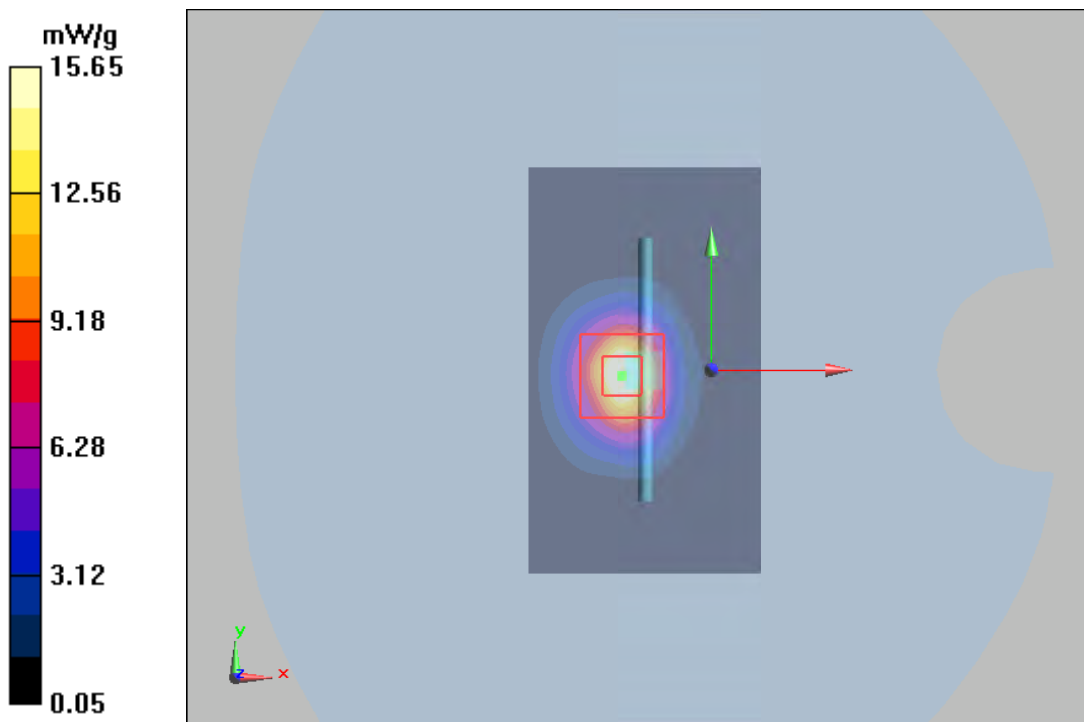

Plot 16 System Performance Check at 5250 MHz TSL**DUT: Dipole 5250 MHz; Type: D5GHzV2; Serial: D5GHzV2**

Date: 2022/3/6

Communication System: CW; Frequency: 5250 MHz; Duty Cycle: 1:1

Medium parameters used: $f = 5250$ MHz; $\sigma = 4.82$ S/m; $\epsilon_r = 35.5$; $\rho = 1000$ kg/m³

Ambient Temperature: 22.3 °C Liquid Temperature: 21.5 °C

Phantom section: Flat Section

DASY5 Configuration:

Sensor-Surface: 1.4mm (Mechanical Surface Detection)

Probe: EX3DV4 - SN7543; ConvF(5.44, 5.44, 5.44); Calibrated: 2021/12/28

Electronics: DAE4 SN1648; Calibrated: 2021/5/17

Phantom: SAM 2; Type: SAM

Measurement SW: DASY52, Version 52.10 (4); SEMCAD X Version 14.6.14 (7483)

d=10mm, Pin=100mW/Area Scan (6x10x1): Measurement grid: dx=10mm, dy=10mm

Maximum value of SAR (measured) = 9.14 mW/g

d=10mm, Pin=100mW/Zoom Scan (7x7x12)/Cube 0: Measurement grid: dx=4mm, dy=4mm, dz=2mm

Reference Value = 33.6 V/m; Power Drift = -0.095 dB

Peak SAR (extrapolated) = 52.2 W/kg

SAR(1 g) = 7.87 mW/g; SAR(10 g) = 2.25 mW/g

Maximum value of SAR (measured) = 9.73 mW/g

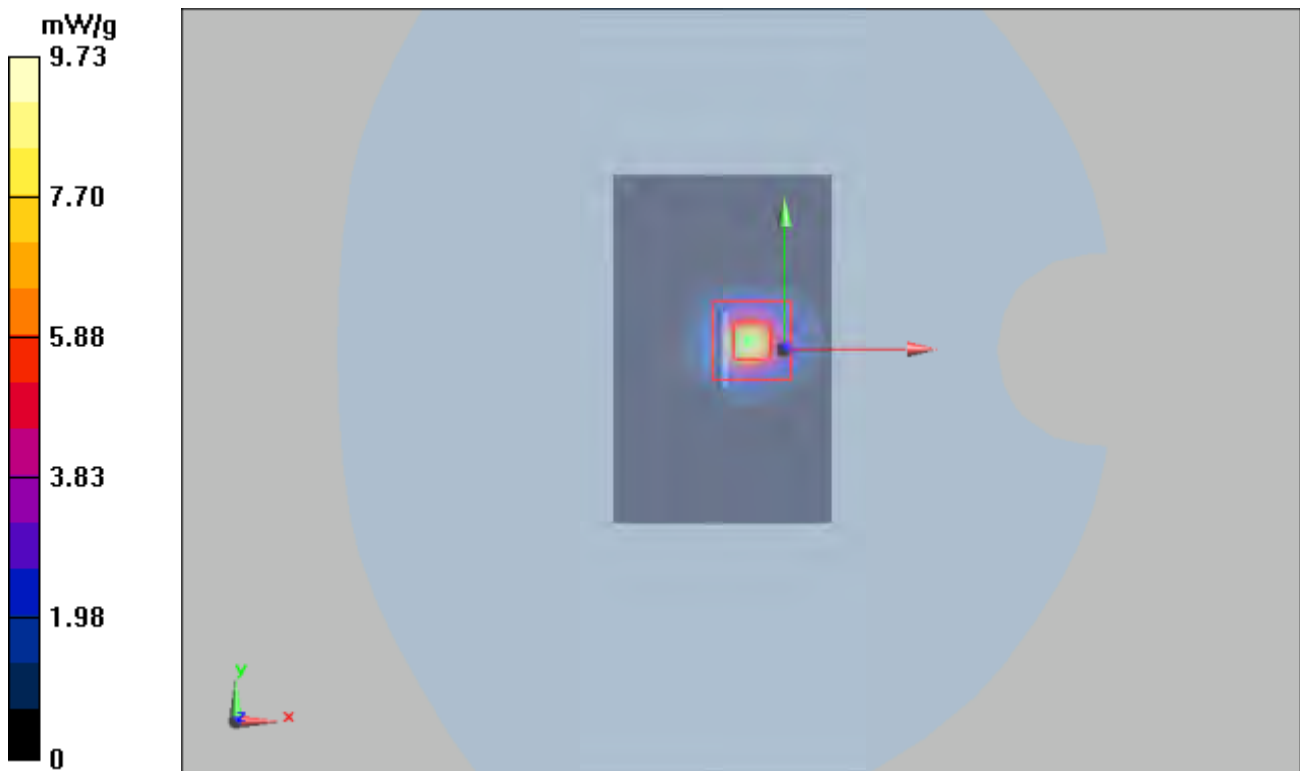

Plot 17 System Performance Check at 5250 MHz TSL

DUT: Dipole 5250 MHz; Type: D5GHzV2; Serial: D5GHzV2

Date: 2022/3/13

Communication System: CW; Frequency: 5250 MHz; Duty Cycle: 1:1

Medium parameters used: $f = 5250$ MHz; $\sigma = 4.83$ S/m; $\epsilon_r = 35.6$; $\rho = 1000$ kg/m³

Ambient Temperature: 22.3 °C Liquid Temperature: 21.5 °C

Phantom section: Flat Section

DASY5 Configuration:

Sensor-Surface: 1.4mm (Mechanical Surface Detection)

Probe: EX3DV4 - SN3677; ConvF(5.45, 5.45, 5.45); Calibrated: 2021/8/12

Electronics: DAE4 SN1692; Calibrated: 2021/10/04

Phantom: SAM 2; Type: SAM

Measurement SW: DASY52, Version 52.10 (4); SEMCAD X Version 14.6.14 (7483)

d=10mm, Pin=100mW/Area Scan (6x10x1): Measurement grid: dx=10mm, dy=10mm

Maximum value of SAR (measured) = 9.14 mW/g

d=10mm, Pin=100mW/Zoom Scan (7x7x12)/Cube 0: Measurement grid: dx=4mm, dy=4mm, dz=2mm

Reference Value = 33.6 V/m; Power Drift = -0.095 dB

Peak SAR (extrapolated) = 52.2 W/kg

SAR(1 g) = 7.87 mW/g; SAR(10 g) = 2.25 mW/g

Maximum value of SAR (measured) = 9.73 mW/g

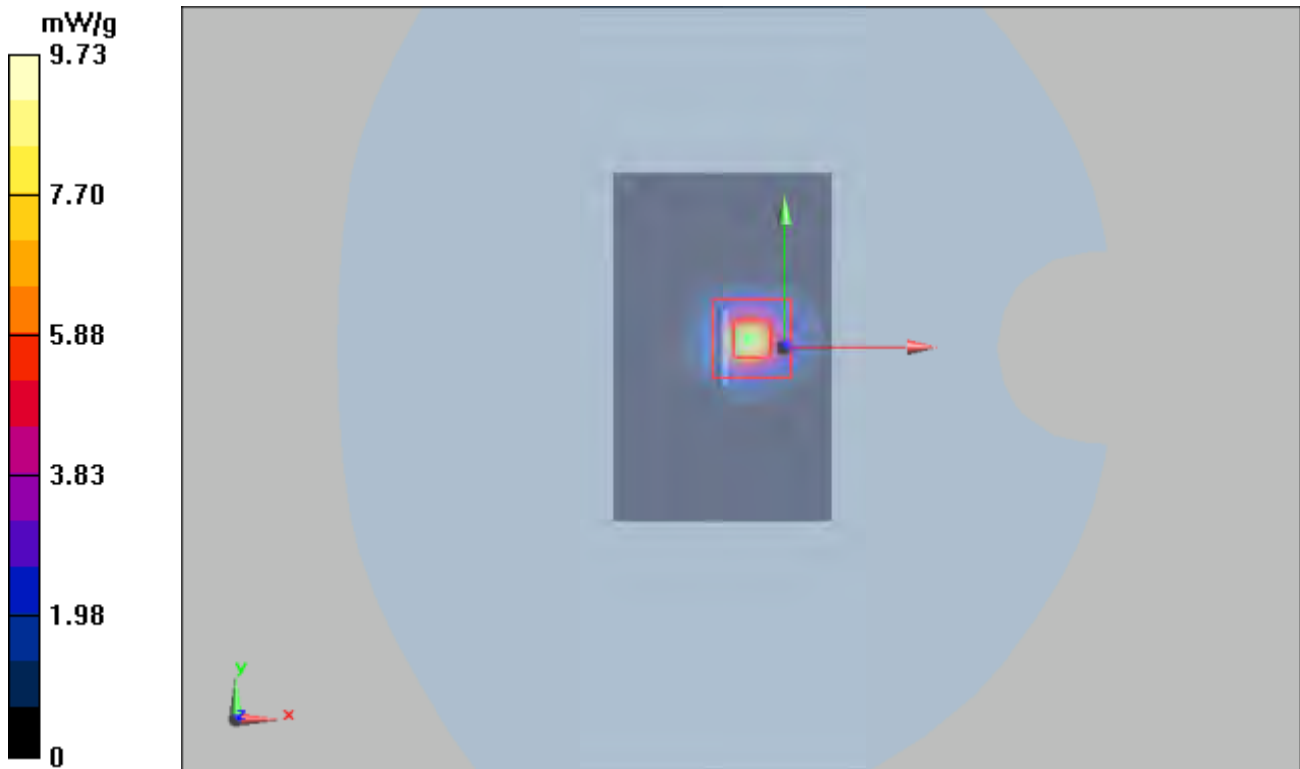

Plot 18 System Performance Check at 5600 MHz TSL**DUT: Dipole 5600 MHz; Type: D5GHzV2; Serial: D5GHzV2**

Date: 2022/3/14

Communication System: CW; Frequency: 5600 MHz; Duty Cycle: 1:1

Medium parameters used: $f = 5600$ MHz; $\sigma = 5.22$ S/m; $\epsilon_r = 34.1$; $\rho = 1000$ kg/m³

Ambient Temperature: 22.3 °C Liquid Temperature: 21.5 °C

Phantom section: Flat Section

DASY5 Configuration:

Sensor-Surface: 1.4mm (Mechanical Surface Detection)

Probe: EX3DV4 - SN3677; ConvF(5.00, 5.00, 5.00); Calibrated: 2021/8/12

Electronics: DAE4 SN1692; Calibrated: 2021/10/04

Phantom: SAM 2; Type: SAM

Measurement SW: DASY52, Version 52.10 (4); SEMCAD X Version 14.6.14 (7483)

d=10mm, Pin=100mW/Area Scan (6x10x1): Measurement grid: dx=10mm, dy=10mm

Maximum value of SAR (measured) = 8.25 mW/g

d=10mm, Pin=100mW/Zoom Scan (7x7x12)/Cube 0: Measurement grid: dx=4mm, dy=4mm, dz=2mm

Reference Value = 23.1 V/m; Power Drift = -0.028 dB

Peak SAR (extrapolated) = 22.9 W/kg

SAR(1 g) = 7.67 mW/g; SAR(10 g) = 2.27 mW/g

Maximum value of SAR (measured) = 8.67 mW/g

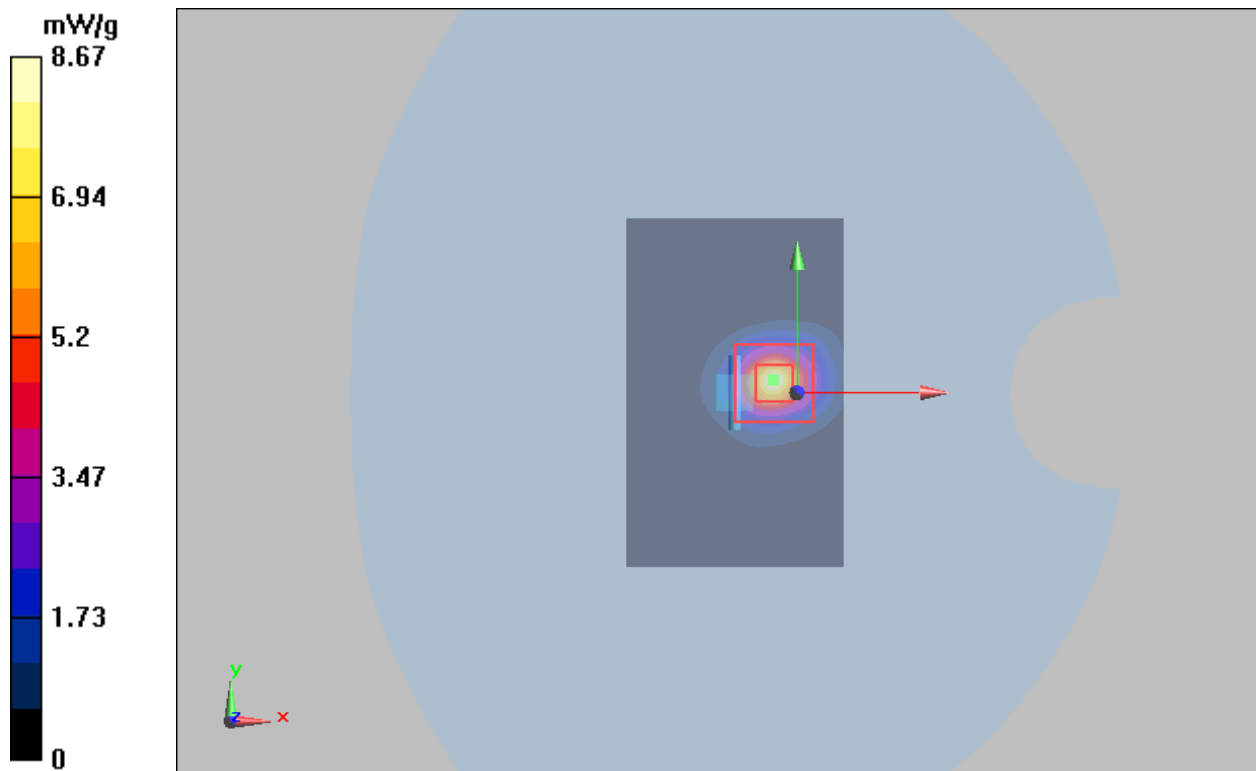

Plot 19 System Performance Check at 5750 MHz TSL

DUT: Dipole 5750 MHz; Type: D5GHzV2; Serial: D5GHzV2

Date: 2022/3/15

Communication System: CW; Frequency: 5750 MHz; Duty Cycle: 1:1

Medium parameters used: $f = 5750 \text{ MHz}$; $\sigma = 5.22 \text{ S/m}$; $\epsilon_r = 34.6$; $\rho = 1000 \text{ kg/m}^3$

Ambient Temperature: $22.3 \text{ }^\circ\text{C}$ Liquid Temperature: $21.5 \text{ }^\circ\text{C}$

Phantom section: Flat Section

DASY5 Configuration:

Sensor-Surface: 1.4mm (Mechanical Surface Detection)

Probe: EX3DV4 - SN7543; ConvF(4.94, 4.94, 4.94); Calibrated: 2021/12/28

Electronics: DAE4 SN1648; Calibrated: 2021/5/17

Phantom: SAM 2; Type: SAM

Measurement SW: DASY52, Version 52.10 (4); SEMCAD X Version 14.6.14 (7483)

d=10mm, Pin=100mW/Area Scan (6x10x1): Measurement grid: dx=10mm, dy=10mm

Maximum value of SAR (measured) = 8.31 mW/g

d=10mm, Pin=100mW/Zoom Scan (7x7x12)/Cube 0: Measurement grid: dx=4mm, dy=4mm, dz=2mm

Reference Value = 23.1 V/m; Power Drift = 0.044 dB

Peak SAR (extrapolated) = 23.4 W/kg

SAR(1 g) = 7.66 mW/g; SAR(10 g) = 2.27 mW/g

Maximum value of SAR (measured) = 8.976 mW/g

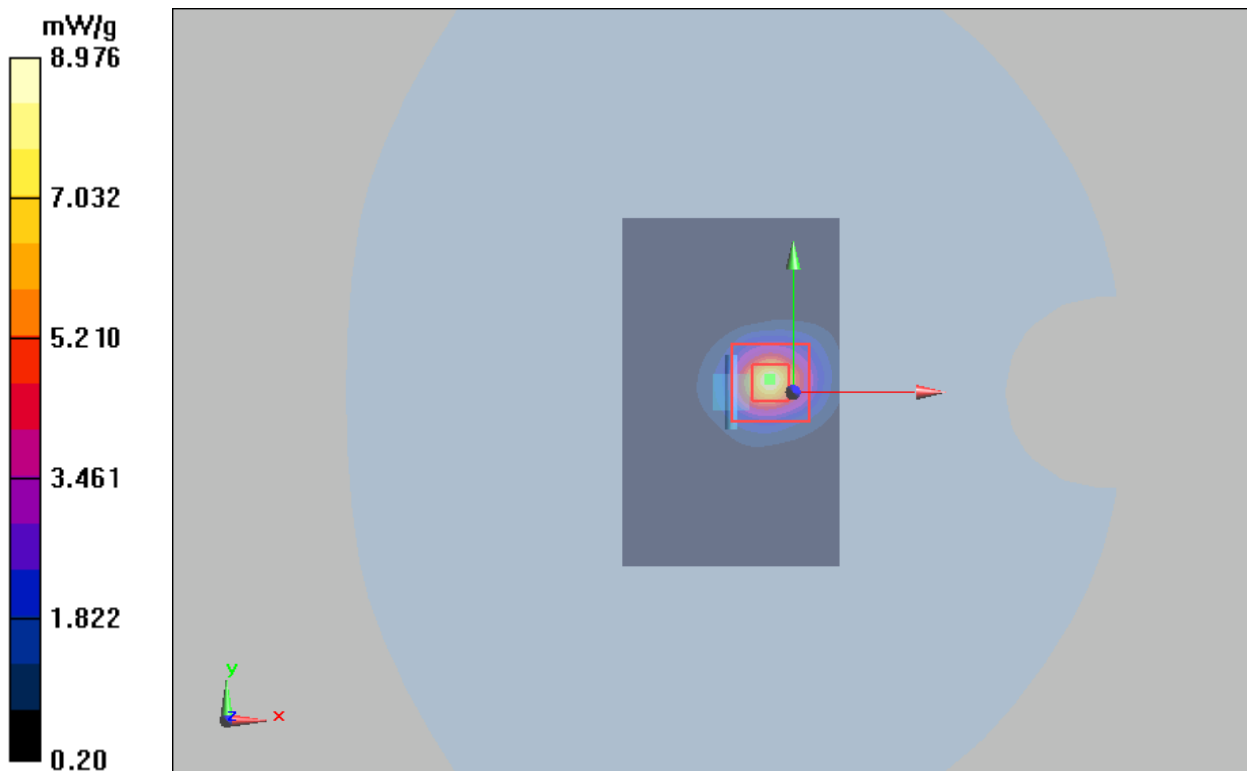

Plot 20 System Performance Check at 5750 MHz TSL**DUT: Dipole 5750 MHz; Type: D5GHzV2; Serial: D5GHzV2**

Date: 2022/3/15

Communication System: CW; Frequency: 5750 MHz; Duty Cycle: 1:1

Medium parameters used: $f = 5750$ MHz; $\sigma = 5.21$ S/m; $\epsilon_r = 34.5$; $\rho = 1000$ kg/m³

Ambient Temperature: 22.3 °C Liquid Temperature: 21.5 °C

Phantom section: Flat Section

DASY5 Configuration:

Sensor-Surface: 1.4mm (Mechanical Surface Detection)

Probe: EX3DV4 - SN3677; ConvF(5.04, 5.04, 5.04); Calibrated: 2021/8/12

Electronics: DAE4 SN1692; Calibrated: 2021/10/04

Phantom: SAM 2; Type: SAM

Measurement SW: DASY52, Version 52.10 (4); SEMCAD X Version 14.6.14 (7483)

d=10mm, Pin=100mW/Area Scan (6x10x1): Measurement grid: dx=10mm, dy=10mm

Maximum value of SAR (measured) = 8.31 mW/g

d=10mm, Pin=100mW/Zoom Scan (7x7x12)/Cube 0: Measurement grid: dx=4mm, dy=4mm, dz=2mm

Reference Value = 23.1 V/m; Power Drift = 0.044 dB

Peak SAR (extrapolated) = 23.4 W/kg

SAR(1 g) = 7.66 mW/g; SAR(10 g) = 2.26mW/g

Maximum value of SAR (measured) = 8.976 mW/g

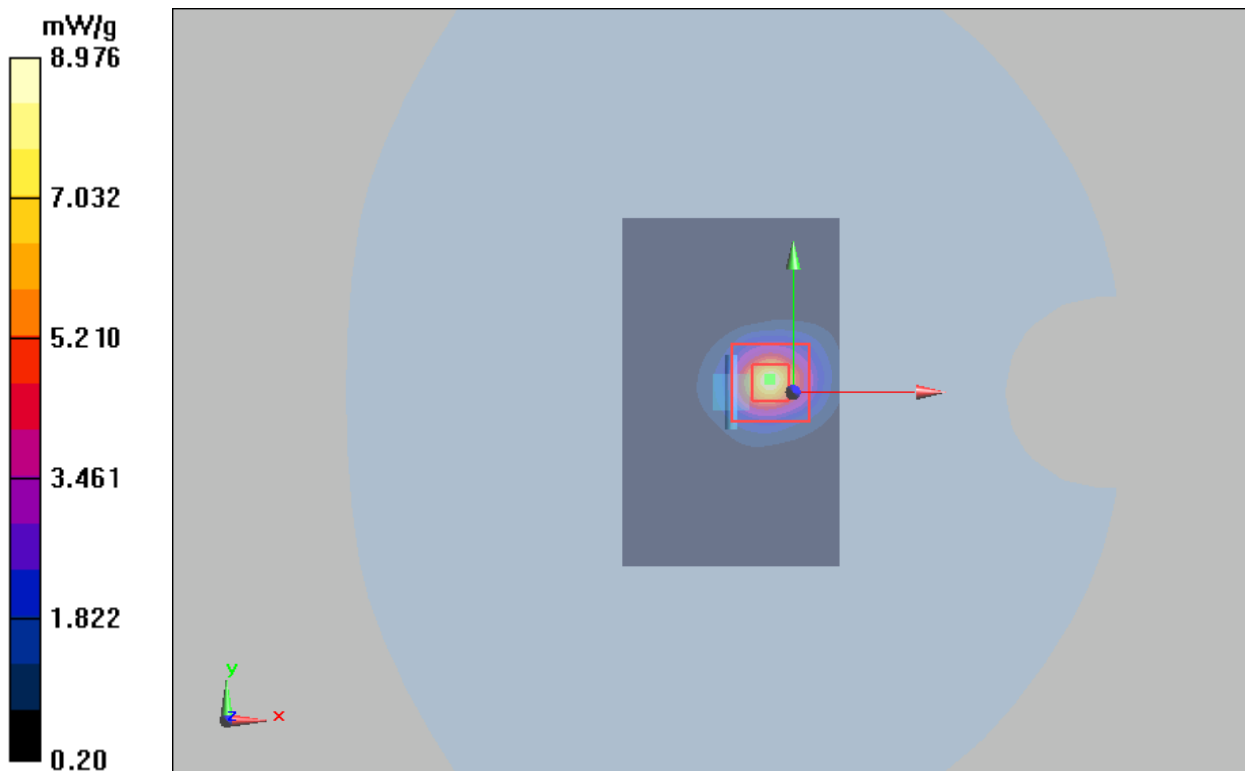

ANNEX C: Highest Graph Results

Plot 21 GSM 850 Right Cheek Middle

Date: 2022/3/3

Communication System: UID 0, GSM (0); Frequency: 836.6 MHz; Duty Cycle: 1:8.30

Medium parameters used: $f = 836.6$ MHz; $\sigma = 0.953$ S/m; $\epsilon_r = 39.762$; $\rho = 1000$ kg/m³

Ambient Temperature: 22.3 °C Liquid Temperature: 21.5 °C

Phantom section: Right Section

DASY5 Configuration:

Sensor-Surface: 1.4mm (Mechanical Surface Detection)

Probe: EX3DV4 - SN7543; ConvF(9.89, 9.89, 9.89); Calibrated: 2021/12/28

Electronics: DAE4 SN1648; Calibrated: 2021/5/17

Phantom: SAM 2; Type: SAM

Measurement SW: DASY52, Version 52.10 (4); SEMCAD X Version 14.6.14 (7483)

Right Cheek Middle/Area Scan (8x14x1): Measurement grid: dx=15mm, dy=15mm

Maximum value of SAR (measured) = 0.751 W/kg

Right Cheek Middle/Zoom Scan (5x5x7)/Cube 0: Measurement grid: dx=8mm, dy=8mm, dz=5mm

Reference Value = 21.36 V/m; Power Drift = 0.09 dB

Peak SAR (extrapolated) = 1.18 W/kg

SAR(1 g) = 0.599 W/kg; SAR(10 g) = 0.371 W/kg

Maximum value of SAR (measured) = 0.924 W/kg

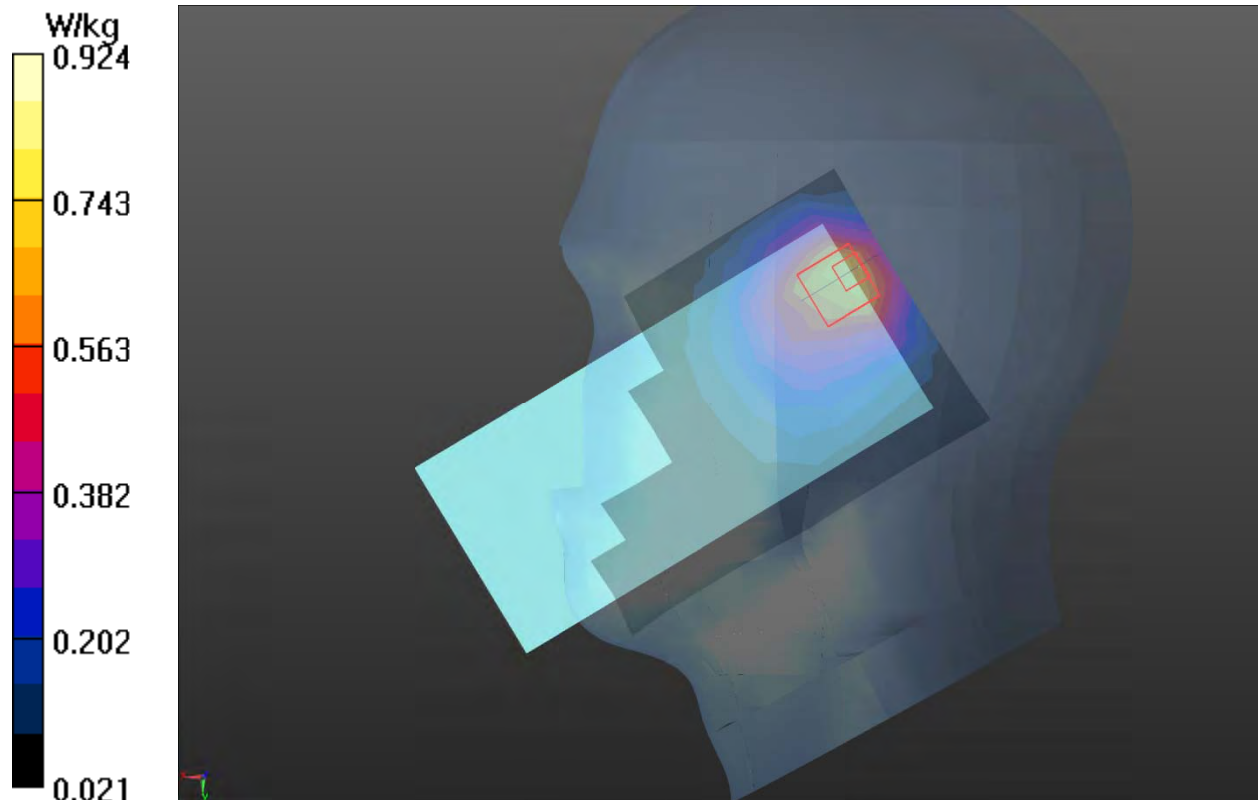

Plot 22 GSM 1900 Right Tilt Middle (Battery2)

Date: 2022/3/5

Communication System: UID 0, GSM (0); Frequency: 1880 MHz; Duty Cycle: 1:8.30

Medium parameters used: $f = 1880$ MHz; $\sigma = 1.42$ S/m; $\epsilon_r = 38.948$; $\rho = 1000$ kg/m³

Ambient Temperature: 22.3 °C Liquid Temperature: 21.5 °C

Phantom section: Right Section

DASY5 Configuration:

Sensor-Surface: 1.4mm (Mechanical Surface Detection)

Probe: EX3DV4 - SN7543; ConvF(8.20, 8.20, 8.20); Calibrated: 2021/12/28

Electronics: DAE4 SN1648; Calibrated: 2021/5/17

Phantom: SAM 2; Type: SAM

Measurement SW: DASY52, Version 52.10 (4); SEMCAD X Version 14.6.14 (7483)

Right Tilt Middle/Area Scan (8x14x1): Measurement grid: dx=15mm, dy=15mm

Maximum value of SAR (measured) = 0.483 W/kg

Right Tilt Middle/Zoom Scan (5x5x7)/Cube 0: Measurement grid: dx=8mm, dy=8mm, dz=5mm

Reference Value = 17.19 V/m; Power Drift = 0.12 dB

Peak SAR (extrapolated) = 0.878 W/kg

SAR(1 g) = 0.482 W/kg; SAR(10 g) = 0.256 W/kg

Maximum value of SAR (measured) = 0.549 W/kg

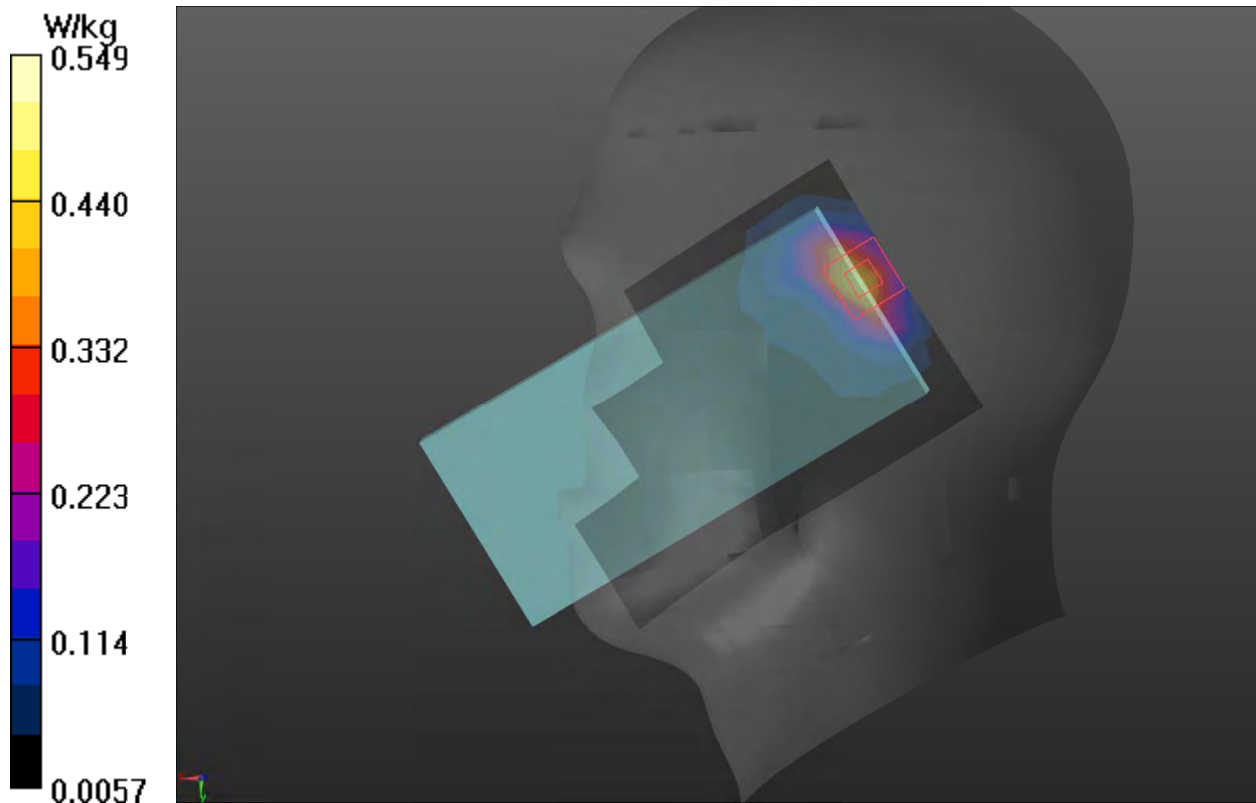

Plot 23 UMTS Band II Right Tilt Low

Date: 2022/3/10

Communication System: UID 0, WCDMA (0); Frequency: 1852.4 MHz; Duty Cycle: 1:1

Medium parameters used (interpolated): $f = 1852.4$ MHz; $\sigma = 1.4$ S/m; $\epsilon_r = 39.04$; $\rho = 1000$ kg/m³

Ambient Temperature: 22.3 °C Liquid Temperature: 21.5 °C

Phantom section: Right Section

DASY5 Configuration:

Sensor-Surface: 1.4mm (Mechanical Surface Detection)

Probe: EX3DV4 - SN7543; ConvF(8.20, 8.20, 8.20); Calibrated: 2021/12/28

Electronics: DAE4 SN1648; Calibrated: 2021/5/17

Phantom: SAM 2; Type: SAM

Measurement SW: DASY52, Version 52.10 (4); SEMCAD X Version 14.6.14 (7483)

Right Tilt Low/Area Scan (8x14x1): Measurement grid: dx=15mm, dy=15mm

Maximum value of SAR (measured) = 0.921 W/kg

Right Tilt Low/Zoom Scan (5x5x7)/Cube 0: Measurement grid: dx=8mm, dy=8mm, dz=5mm

Reference Value = 14.22 V/m; Power Drift = 0.051 dB

Peak SAR (extrapolated) = 1.79 W/kg

SAR(1 g) = 0.880 W/kg; SAR(10 g) = 0.414 W/kg

Maximum value of SAR (measured) = 0.922 W/kg

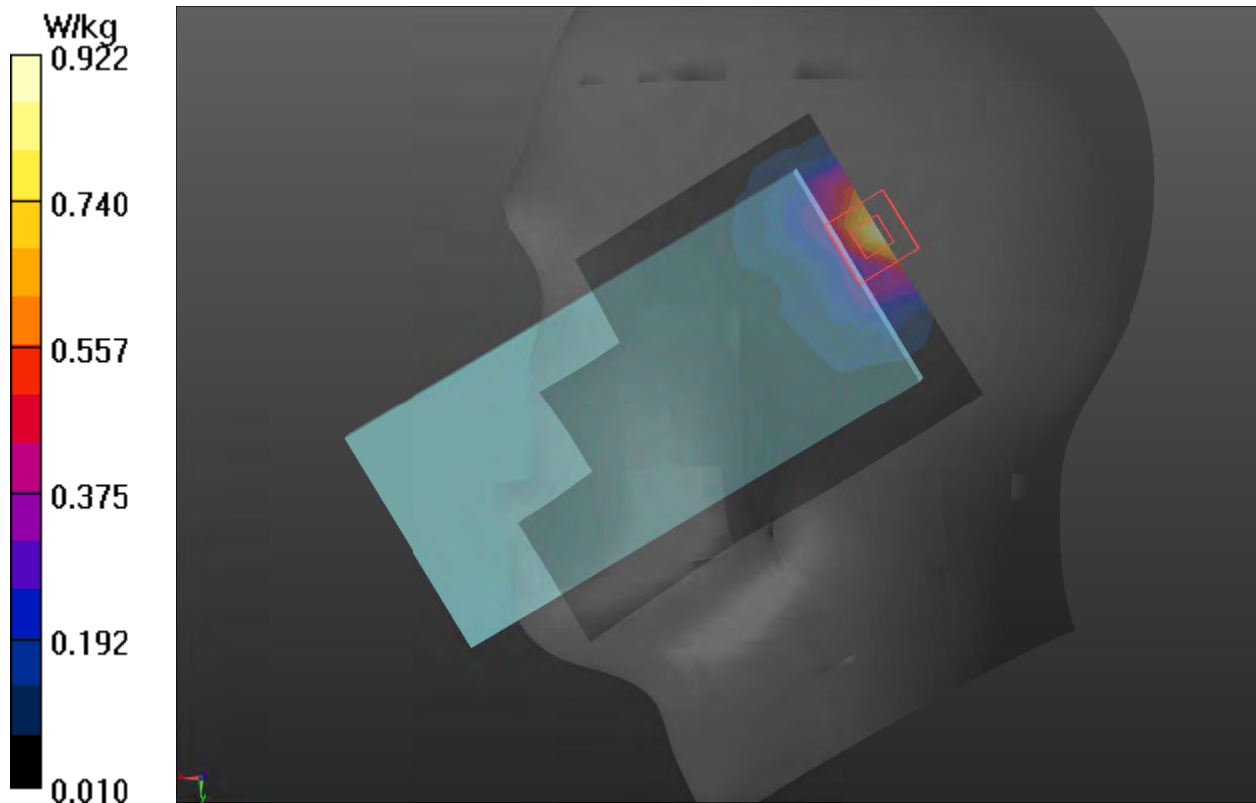

Plot 24 UMTS Band IV Right Tilt Middle

Date: 2022/3/4

Communication System: UID 0, WCDMA (0); Frequency: 1732.6 MHz; Duty Cycle: 1:1

Medium parameters used: $f = 1732.6$ MHz; $\sigma = 1.312$ S/m; $\epsilon_r = 39.365$; $\rho = 1000$ kg/m³

Ambient Temperature: 22.3 °C Liquid Temperature: 21.5 °C

Phantom section: Right Section

DASY5 Configuration:

Sensor-Surface: 1.4mm (Mechanical Surface Detection)

Probe: EX3DV4 - SN7543; ConvF(8.42, 8.42, 8.42); Calibrated: 2021/12/28

Electronics: DAE4 SN1648; Calibrated: 2021/5/17

Phantom: SAM 2; Type: SAM

Measurement SW: DASY52, Version 52.10 (4); SEMCAD X Version 14.6.14 (7483)

Right Tilt Middle/Area Scan (8x14x1): Measurement grid: dx=15mm, dy=15mm

Maximum value of SAR (measured) = 0.626 W/kg

Right Tilt Middle/Zoom Scan (5x5x7)/Cube 0: Measurement grid: dx=8mm, dy=8mm, dz=5mm

Reference Value = 17.99 V/m; Power Drift = 0.027 dB

Peak SAR (extrapolated) = 1.25 W/kg

SAR(1 g) = 0.623 W/kg; SAR(10 g) = 0.294 W/kg

Maximum value of SAR (measured) = 0.721 W/kg

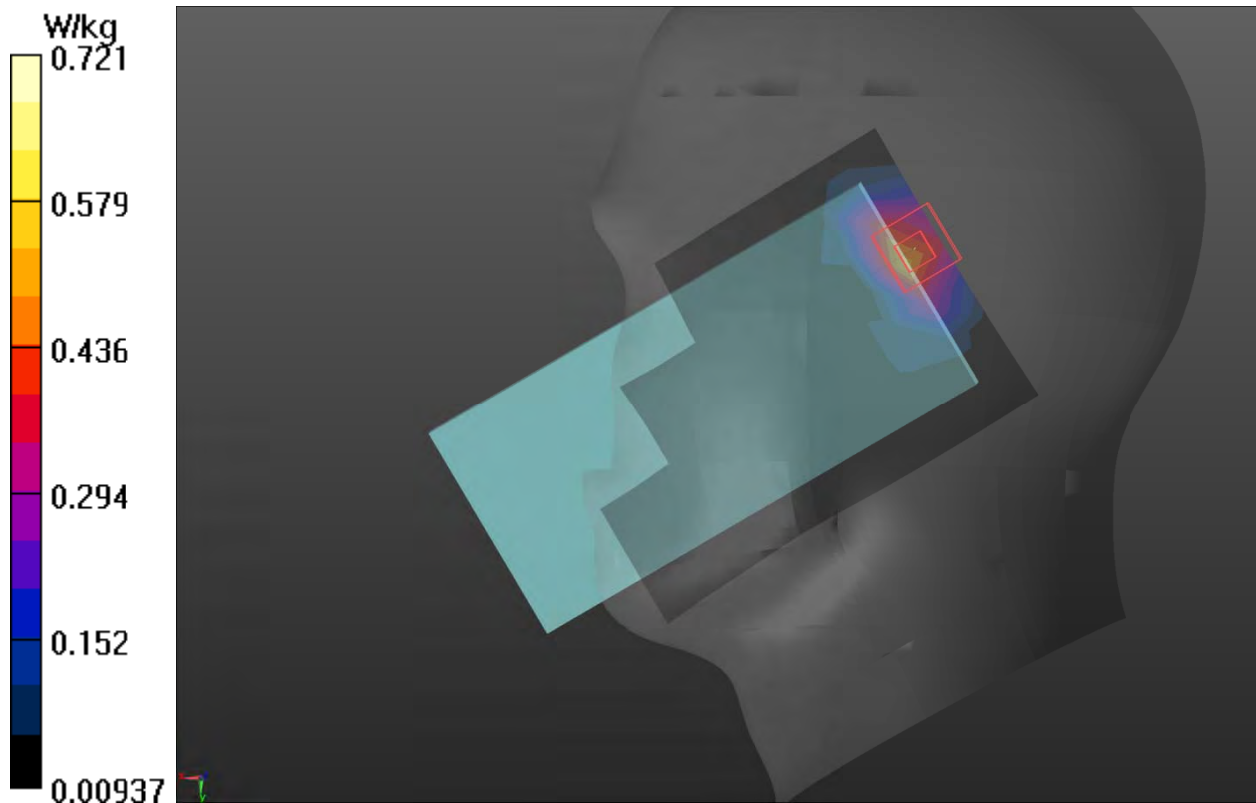

Plot 25 UMTS Band V Right Cheek Middle

Date: 2022/2/28

Communication System: UID 0, WCDMA (0); Frequency: 836.6 MHz; Duty Cycle: 1:1

Medium parameters used: $f = 836.6$ MHz; $\sigma = 0.953$ S/m; $\epsilon_r = 39.762$; $\rho = 1000$ kg/m³

Ambient Temperature: 22.3 °C Liquid Temperature: 21.5 °C

Phantom section: Right Section

DASY5 Configuration:

Sensor-Surface: 1.4mm (Mechanical Surface Detection)

Probe: EX3DV4 - SN3677; ConvF(9.30, 9.30, 9.30); Calibrated: 2021/8/12

Electronics: DAE4 SN1692; Calibrated: 2021/10/04

Phantom: SAM 2; Type: SAM

Measurement SW: DASY52, Version 52.10 (4); SEMCAD X Version 14.6.14 (7483)

Right Cheek Middle/Area Scan (8x14x1): Measurement grid: dx=15mm, dy=15mm

Maximum value of SAR (measured) = 0.770 W/kg

Right Cheek Middle/Zoom Scan (5x5x7)/Cube 0: Measurement grid: dx=8mm, dy=8mm, dz=5mm

Reference Value = 22.27 V/m; Power Drift = 0.19 dB

Peak SAR (extrapolated) = 1.51 W/kg

SAR(1 g) = 0.662 W/kg; SAR(10 g) = 0.372 W/kg

Maximum value of SAR (measured) = 1.14 W/kg

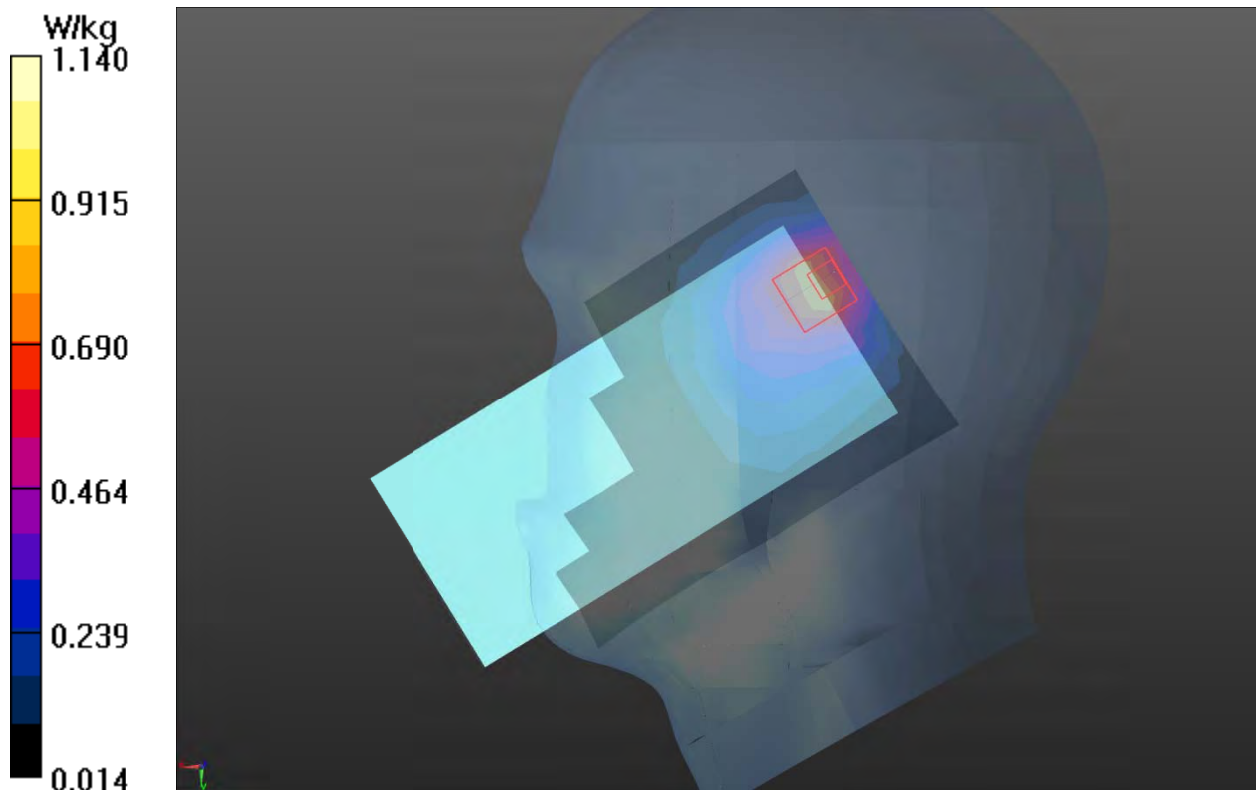

Plot 26 LTE Band 2 1RB Right Tilt Low

Date: 2022/3/11

Communication System: UID 0, LTE (0); Frequency: 1860 MHz; Duty Cycle: 1:1

Medium parameters used: $f = 1860$ MHz; $\sigma = 1.379$ S/m; $\epsilon_r = 38.4$; $\rho = 1000$ kg/m³

Ambient Temperature: 22.3 °C Liquid Temperature: 21.5 °C

Phantom section: Right Section

DASY5 Configuration:

Sensor-Surface: 1.4mm (Mechanical Surface Detection)

Probe: EX3DV4 - SN7543; ConvF(8.20, 8.20, 8.20); Calibrated: 2021/12/28

Electronics: DAE4 SN1648; Calibrated: 2021/5/17

Phantom: SAM 2; Type: SAM

Measurement SW: DASY52, Version 52.10 (4); SEMCAD X Version 14.6.14 (7483)

Right Tilt Low/Area Scan (8x14x1): Measurement grid: dx=15mm, dy=15mm

Maximum value of SAR (measured) = 0.636 W/kg

Right Tilt Low/Zoom Scan (5x5x7)/Cube 0: Measurement grid: dx=8mm, dy=8mm, dz=5mm

Reference Value = 16.65 V/m; Power Drift = -0.19 dB

Peak SAR (extrapolated) = 0.978 W/kg

SAR(1 g) = 0.470 W/kg; SAR(10 g) = 0.211 W/kg

Maximum value of SAR (measured) = 0.733 W/kg

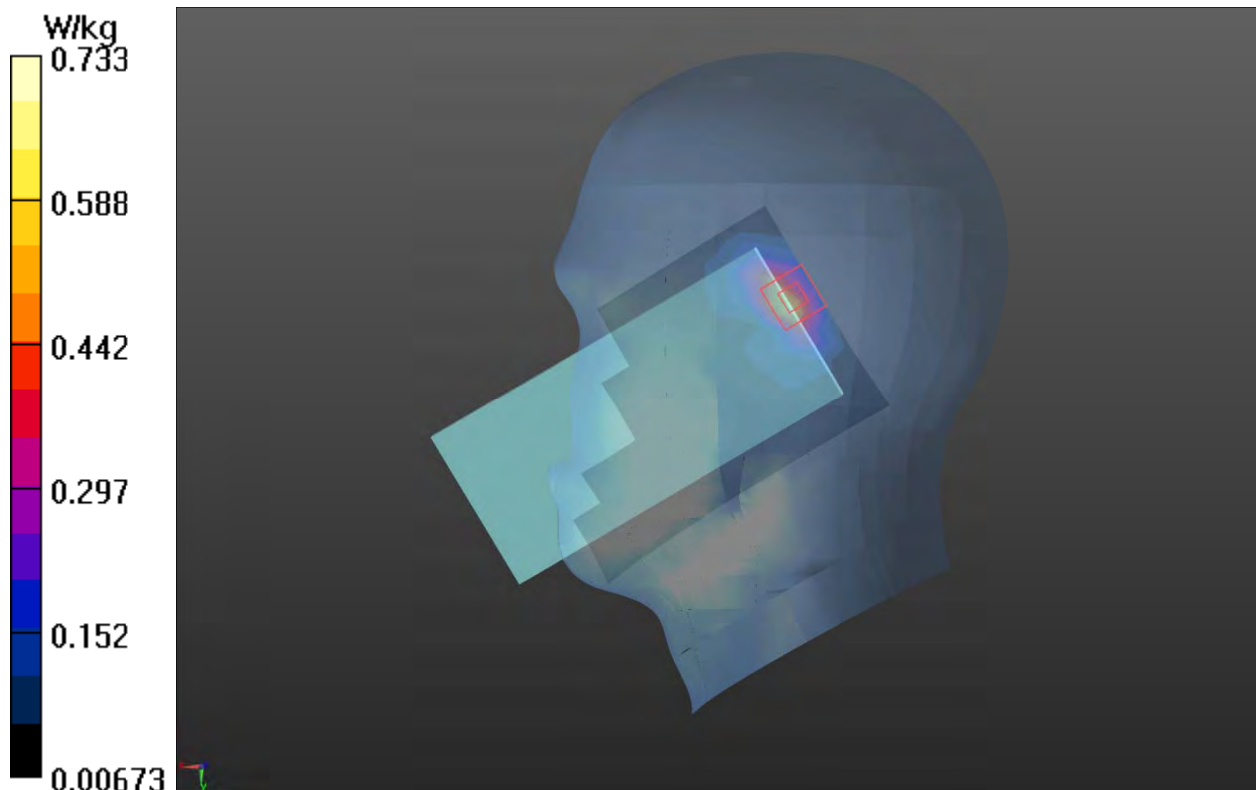

Plot 27 LTE Band 4 50%RB Right Tilt Low (Battery 2)

Date: 2022/3/4

Communication System: UID 0, LTE (0); Frequency: 1720 MHz; Duty Cycle: 1:1

Medium parameters used: $f = 1720 \text{ MHz}$; $\sigma = 1.301 \text{ S/m}$; $\epsilon_r = 38.753$; $\rho = 1000 \text{ kg/m}^3$

Ambient Temperature: $22.3 \text{ }^\circ\text{C}$ Liquid Temperature: $21.5 \text{ }^\circ\text{C}$

Phantom section: Right Section

DASY5 Configuration:

Sensor-Surface: 1.4mm (Mechanical Surface Detection)

Probe: EX3DV4 - SN7543; ConvF(8.42, 8.42, 8.42); Calibrated: 2021/12/28

Electronics: DAE4 SN1648; Calibrated: 2021/5/17

Phantom: SAM 2; Type: SAM

Measurement SW: DASY52, Version 52.10 (4); SEMCAD X Version 14.6.14 (7483)

Right Tilt Low/Area Scan (8x14x1): Measurement grid: $dx=15\text{mm}$, $dy=15\text{mm}$

Maximum value of SAR (measured) = 0.679 W/kg

Right Tilt Low/Zoom Scan (5x5x7)/Cube 0: Measurement grid: $dx=8\text{mm}$, $dy=8\text{mm}$, $dz=5\text{mm}$

Reference Value = 15.45 V/m ; Power Drift = 0.054 dB

Peak SAR (extrapolated) = 1.11 W/kg

SAR(1 g) = 0.584 W/kg ; SAR(10 g) = 0.254 W/kg

Maximum value of SAR (measured) = 0.925 W/kg

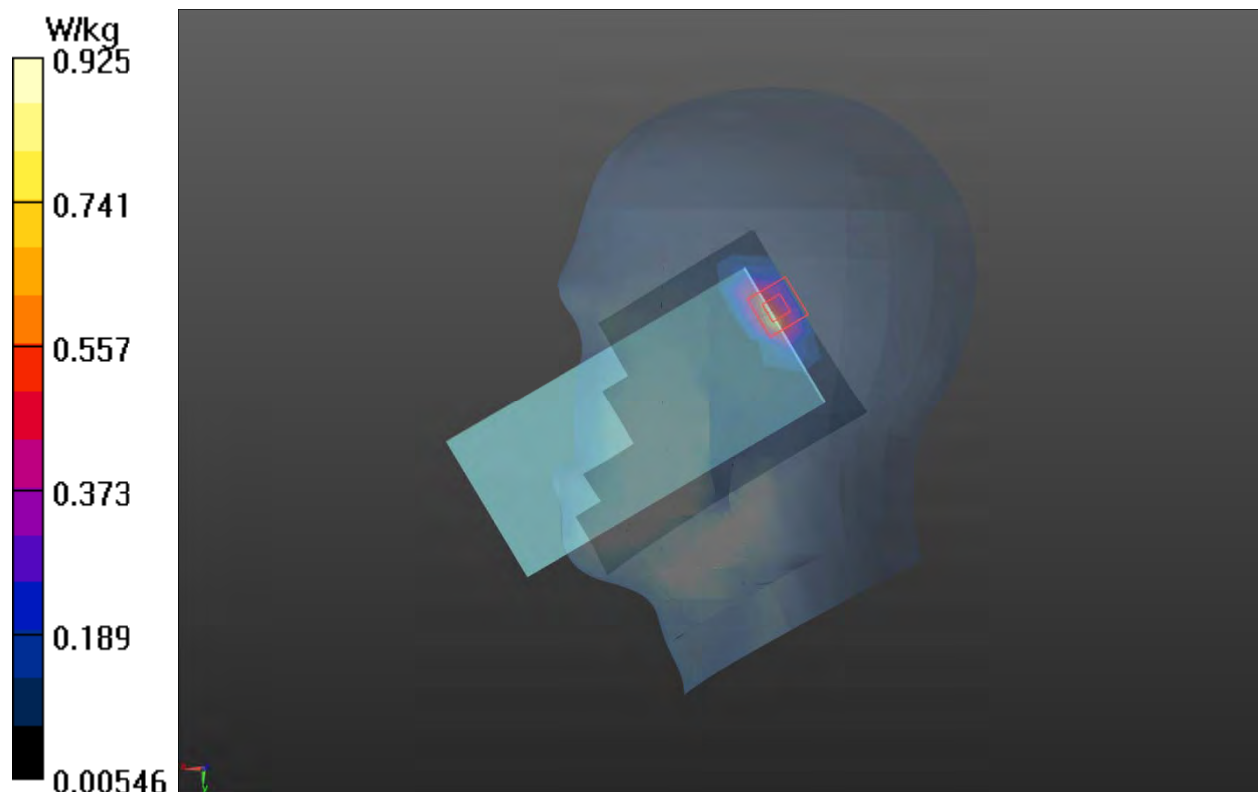

Plot 28 LTE Band 5 1RB Right Tilt Middle

Date: 2022/3/3

Communication System: UID 0, LTE (0); Frequency: 836.5 MHz; Duty Cycle: 1:1

Medium parameters used (interpolated): $f = 836.5$ MHz; $\sigma = 0.953$ S/m; $\epsilon_r = 39.767$; $\rho = 1000$ kg/m³

Ambient Temperature: 22.3 °C Liquid Temperature: 21.5 °C

Phantom section: Right Section

DASY5 Configuration:

Sensor-Surface: 1.4mm (Mechanical Surface Detection)

Probe: EX3DV4 - SN7543; ConvF(9.89, 9.89, 9.89); Calibrated: 2021/12/28

Electronics: DAE4 SN1648; Calibrated: 2021/5/17

Phantom: SAM 2; Type: SAM

Measurement SW: DASY52, Version 52.10 (4); SEMCAD X Version 14.6.14 (7483)

Right Tilt Middle/Area Scan (8x15x1): Measurement grid: dx=15mm, dy=15mm

Maximum value of SAR (measured) = 0.732 W/kg

Right Tilt Middle/Zoom Scan (5x5x7)/Cube 0: Measurement grid: dx=8mm, dy=8mm, dz=5mm

Reference Value = 15.49 V/m; Power Drift = -0.001 dB

Peak SAR (extrapolated) = 1.46 W/kg

SAR(1 g) = 0.714 W/kg; SAR(10 g) = 0.380 W/kg

Maximum value of SAR (measured) = 0.759 W/kg

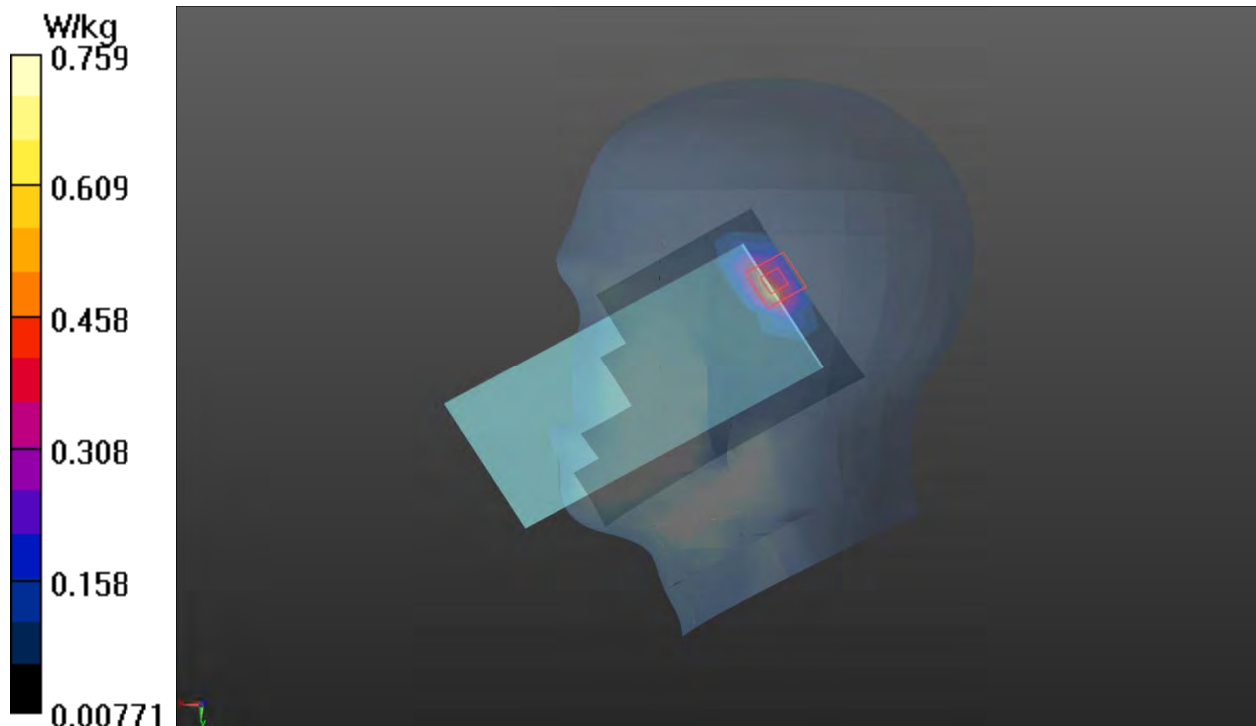

Plot 29 LTE Band 7 50%RB Right Cheek Low

Date: 2022/3/14

Communication System: UID 0, LTE (0); Frequency: 2510 MHz; Duty Cycle: 1:1

Medium parameters used: $f = 2510$ MHz; $\sigma = 1.91$ S/m; $\epsilon_r = 37.398$; $\rho = 1000$ kg/m³

Ambient Temperature: 22.3 °C Liquid Temperature: 21.5 °C

Phantom section: Right Section

DASY5 Configuration:

Sensor-Surface: 1.4mm (Mechanical Surface Detection)

Probe: EX3DV4 - SN7543; ConvF(7.24, 7.24, 7.24); Calibrated: 2021/12/28

Electronics: DAE4 SN1648; Calibrated: 2021/5/17

Phantom: SAM 2; Type: SAM

Measurement SW: DASY52, Version 52.10 (4); SEMCAD X Version 14.6.14 (7483)

Right Cheek Low/Area Scan (10x18x1): Measurement grid: dx=12mm, dy=12mm

Maximum value of SAR (measured) = 1.03 W/kg

Right Cheek Low/Zoom Scan (7x7x7)/Cube 0: Measurement grid: dx=5mm, dy=5mm, dz=5mm

Reference Value = 14.45 V/m; Power Drift = 0.10 dB

Peak SAR (extrapolated) = 1.55 W/kg

SAR(1 g) = 0.689 W/kg; SAR(10 g) = 0.311 W/kg

Maximum value of SAR (measured) = 1.06 W/kg

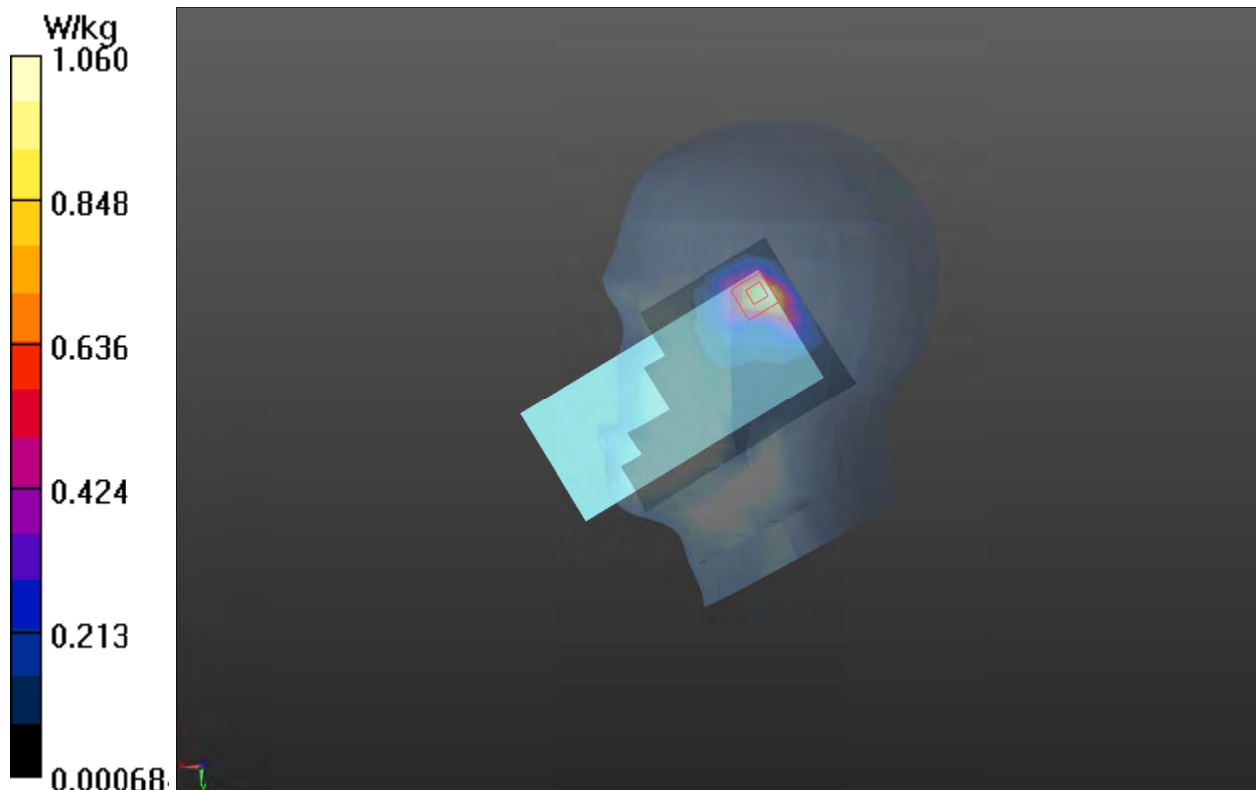

Plot 30 LTE Band 38 50%RB Left Cheek Middle

Date: 2022/3/14

Communication System: UID 0, LTE (0); Frequency: 2595 MHz; Duty Cycle: 1:1.58

Medium parameters used: $f = 2595$ MHz; $\sigma = 2.011$ S/m; $\epsilon_r = 37.134$; $\rho = 1000$ kg/m³

Ambient Temperature: 22.3 °C Liquid Temperature: 21.5 °C

Phantom section: Left Section

DASY5 Configuration:

Sensor-Surface: 1.4mm (Mechanical Surface Detection)

Probe: EX3DV4 - SN7543; ConvF(7.24, 7.24, 7.24); Calibrated: 2021/12/28

Electronics: DAE4 SN1648; Calibrated: 2021/5/17

Phantom: SAM 2; Type: SAM

Measurement SW: DASY52, Version 52.10 (4); SEMCAD X Version 14.6.14 (7483)

Left Cheek Middle/Area Scan (10x18x1): Measurement grid: dx=12mm, dy=12mm

Maximum value of SAR (measured) = 0.532 W/kg

Left Cheek Middle/Zoom Scan (7x7x7)/Cube 0: Measurement grid: dx=5mm, dy=5mm, dz=5mm

Reference Value = 9.904 V/m; Power Drift = 0.13 dB

Peak SAR (extrapolated) = 1.190 W/kg

SAR(1 g) = 0.523 W/kg; SAR(10 g) = 0.228 W/kg

Maximum value of SAR (measured) = 0.542 W/kg

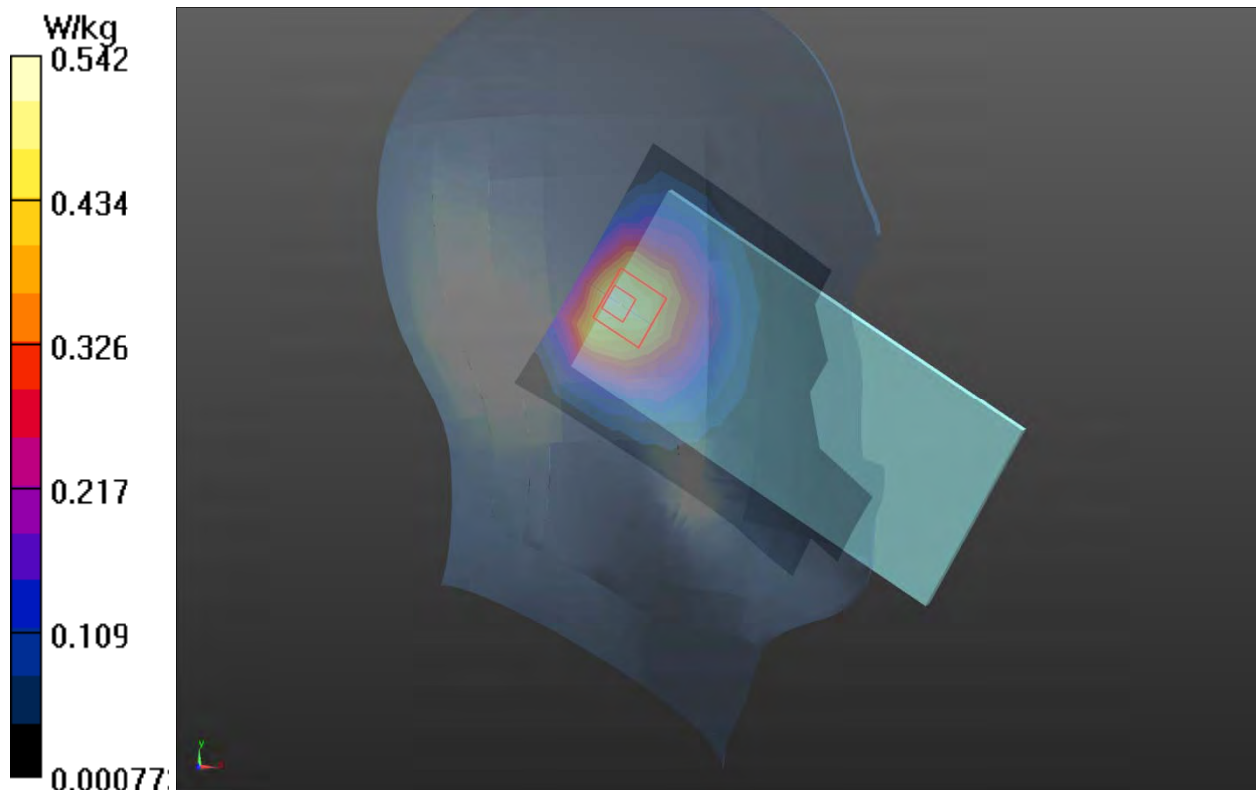

Plot 31 LTE Band 41 50%RB Right Cheek Low

Date: 2022/3/1

Communication System: UID 0, LTE (0); Frequency: 2545 MHz; Duty Cycle: 1:1.58

Medium parameters used: $f = 2545$ MHz; $\sigma = 1.952$ S/m; $\epsilon_r = 37.279$; $\rho = 1000$ kg/m³

Ambient Temperature: 22.3 °C Liquid Temperature: 21.5 °C

Phantom section: Right Section

DASY5 Configuration:

Sensor-Surface: 1.4mm (Mechanical Surface Detection)

Probe: EX3DV4 - SN7543; ConvF(7.24, 7.24, 7.24); Calibrated: 2021/12/28

Electronics: DAE4 SN1648; Calibrated: 2021/5/17

Phantom: SAM 2; Type: SAM

Measurement SW: DASY52, Version 52.10 (4); SEMCAD X Version 14.6.14 (7483)

Right Cheek Low/Area Scan (10x18x1): Measurement grid: dx=12mm, dy=12mm

Maximum value of SAR (measured) = 0.628 W/kg

Right Cheek Low/Zoom Scan (7x7x7)/Cube 0: Measurement grid: dx=5mm, dy=5mm, dz=5mm

Reference Value = 10.46 V/m; Power Drift = 0.14 dB

Peak SAR (extrapolated) = 0.893 W/kg

SAR(1 g) = 0.399 W/kg; SAR(10 g) = 0.182 W/kg

Maximum value of SAR (measured) = 0.638 W/kg

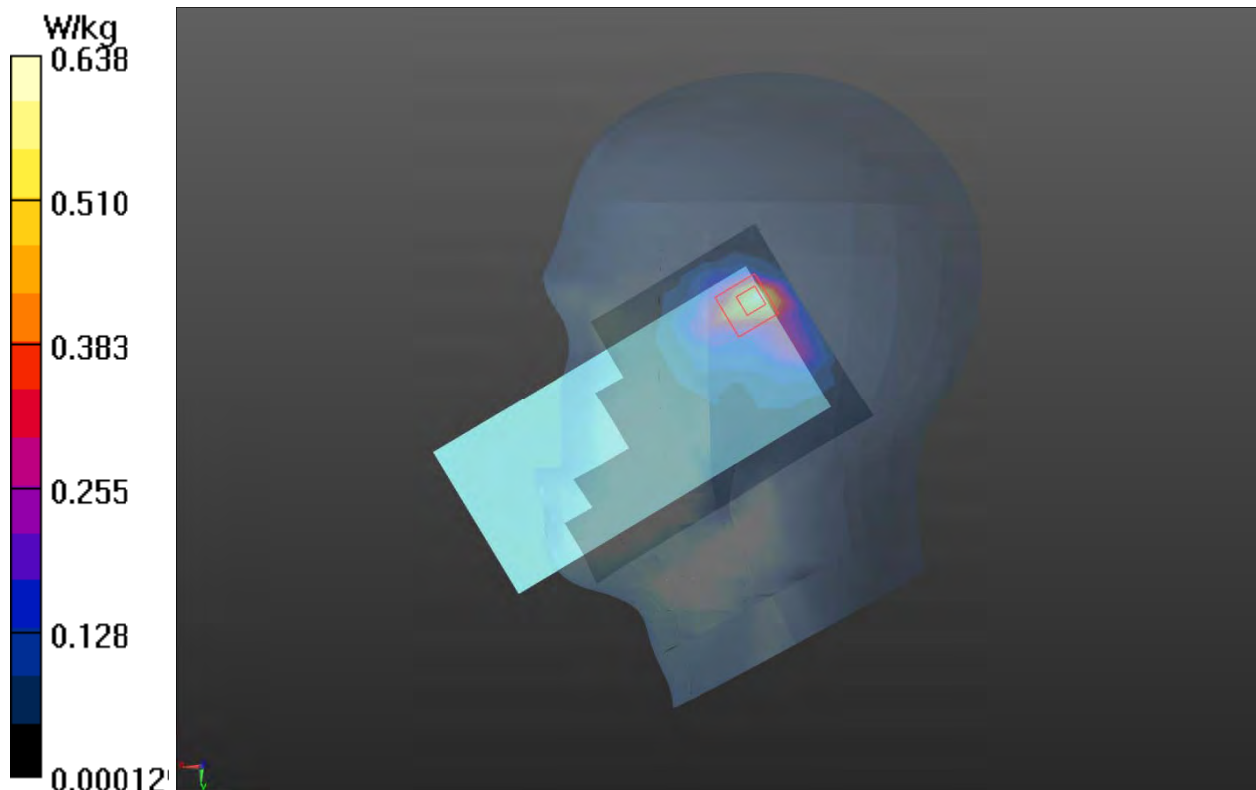

Plot 32 802.11b Left Cheek High

Date: 2022/3/6

Communication System: UID 0, 802.11b (0); Frequency: 2462 MHz; Duty Cycle: 1:1.02

Medium parameters used: $f = 2462$ MHz; $\sigma = 1.886$ S/m; $\epsilon_r = 40.724$; $\rho = 1000$ kg/m³

Ambient Temperature: 22.3 °C Liquid Temperature: 21.5 °C

Phantom section: Left Section

DASY5 Configuration:

Sensor-Surface: 1.4mm (Mechanical Surface Detection)

Probe: EX3DV4 - SN7543; ConvF(7.49, 7.49, 7.49); Calibrated: 2021/12/28

Electronics: DAE4 SN1648; Calibrated: 2021/5/17

Phantom: SAM 2; Type: SAM

Measurement SW: DASY52, Version 52.10 (4); SEMCAD X Version 14.6.14 (7483)

Left Cheek High/Area Scan (10x18x1): Measurement grid: dx=12mm, dy=12mm

Maximum value of SAR (measured) = 0.473 W/kg

Left Cheek High/Zoom Scan (7x7x7)/Cube 0: Measurement grid: dx=5mm, dy=5mm, dz=5mm

Reference Value = 9.416 V/m; Power Drift = 0.13 dB

Peak SAR (extrapolated) = 1.09 W/kg

SAR(1 g) = 0.468 W/kg; SAR(10 g) = 0.227 W/kg

Maximum value of SAR (measured) = 0.479 W/kg

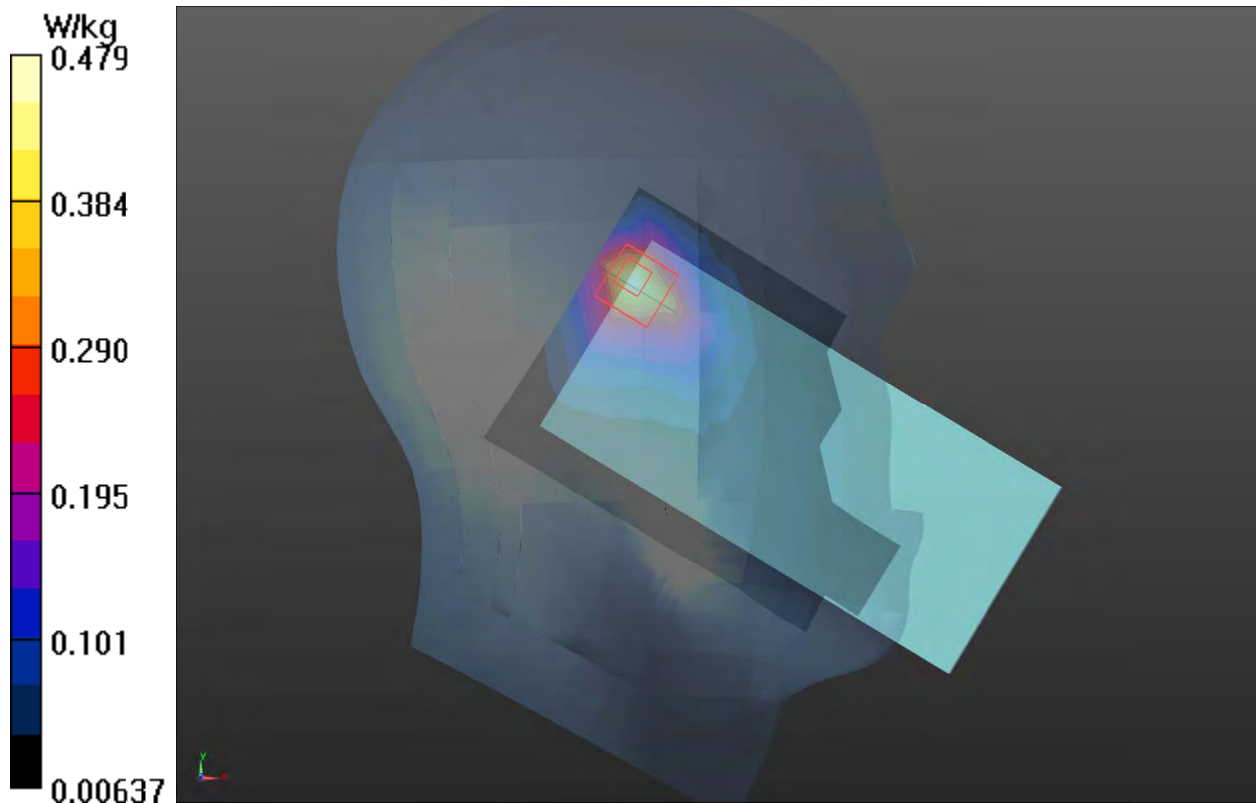

Plot 33 802.11a U-NII-2C Left Tilt High

Date: 2022/3/14

Communication System: UID 0, 802.11a (0); Frequency: 5580 MHz; Duty Cycle: 1:1.03

Medium parameters used: $f = 5580$ MHz; $\sigma = 5.258$ S/m; $\epsilon_r = 35.664$; $\rho = 1000$ kg/m³

Ambient Temperature: 22.3 °C Liquid Temperature: 21.5 °C

Phantom section: Left Section

DASY5 Configuration:

Sensor-Surface: 1.4mm (Mechanical Surface Detection)

Probe: EX3DV4 - SN3677; ConvF(5.00, 5.00, 5.00); Calibrated: 2021/8/12

Electronics: DAE4 SN1692; Calibrated: 2021/10/04

Phantom: SAM 2; Type: SAM

Measurement SW: DASY52, Version 52.10 (4); SEMCAD X Version 14.6.14 (7483)

Left Tilt High/Area Scan (12x21x1): Measurement grid: dx=10mm, dy=10mm

Maximum value of SAR (measured) = 0.546 W/kg

Left Tilt High/Zoom Scan (7x7x12)/Cube 0: Measurement grid: dx=4mm, dy=4mm, dz=2mm

Reference Value = 0.9460 V/m; Power Drift = 0.071 dB

Peak SAR (extrapolated) = 1.30 W/kg

SAR(1 g) = 0.427 W/kg; SAR(10 g) = 0.125 W/kg

Maximum value of SAR (measured) = 0.588 W/kg

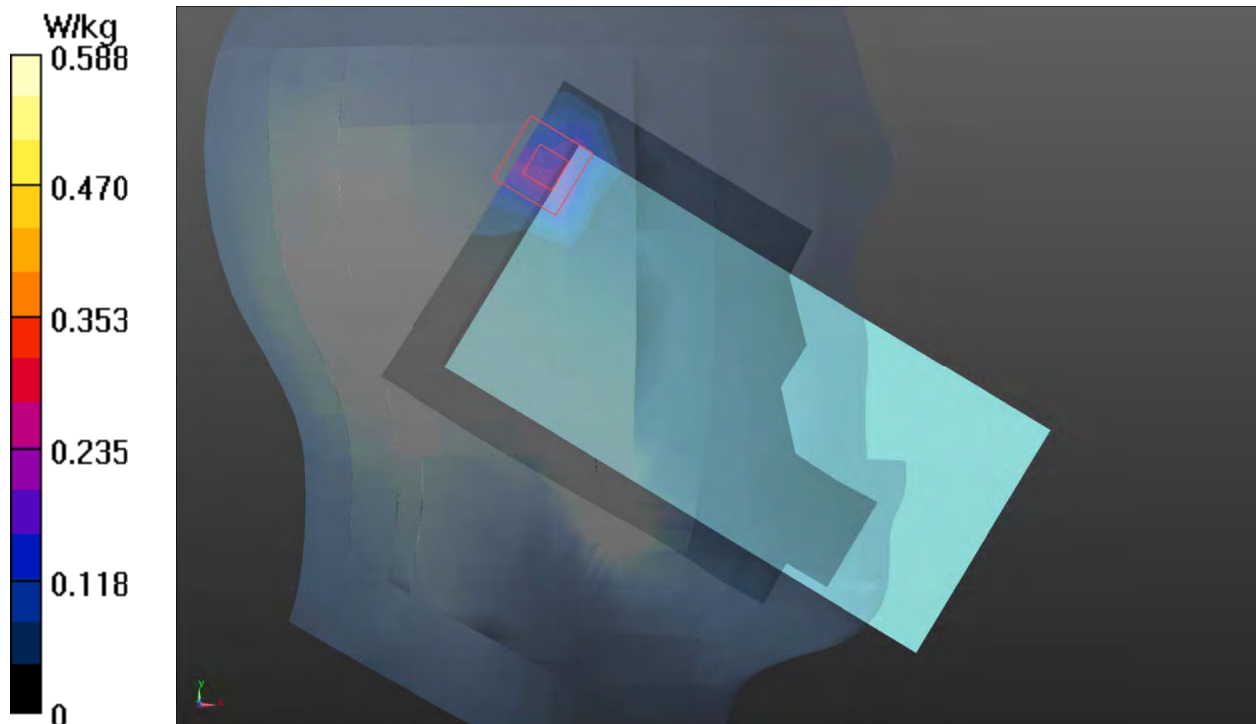

Plot 34 GSM 850 GPRS (4Txslots) Bottom Edge Middle (Distance 10mm, Battery 2)

Date: 2022/3/7

Communication System: UID 0, GPRS(4TX); Frequency: 836.6 MHz; Duty Cycle: 1:2.07

Medium parameters used: $f = 836.6 \text{ MHz}$; $\sigma = 0.953 \text{ S/m}$; $\epsilon_r = 39.762$; $\rho = 1000 \text{ kg/m}^3$

Ambient Temperature: 22.3 °C Liquid Temperature: 21.5 °C

Phantom section: Flat Section

DASY5 Configuration:

Sensor-Surface: 1.4mm (Mechanical Surface Detection)

Probe: EX3DV4 - SN7543; ConvF(9.89, 9.89, 9.89); Calibrated: 2021/12/28

Electronics: DAE4 SN1648; Calibrated: 2021/5/17

Phantom: SAM 2; Type: SAM

Measurement SW: DASY52, Version 52.10 (4); SEMCAD X Version 14.6.14 (7483)

Bottom Edge Middle/Area Scan (4x8x1): Measurement grid: dx=15mm, dy=15mm

Maximum value of SAR (measured) = 0.510 W/kg

Bottom Edge Middle/Zoom Scan (5x5x7)/Cube 0: Measurement grid: dx=8mm, dy=8mm, dz=5mm

Reference Value = 18.39 V/m; Power Drift = 0.021 dB

Peak SAR (extrapolated) = 1.12 W/kg

SAR(1 g) = 0.426 W/kg; SAR(10 g) = 0.185 W/kg

Maximum value of SAR (measured) = 0.557 W/kg

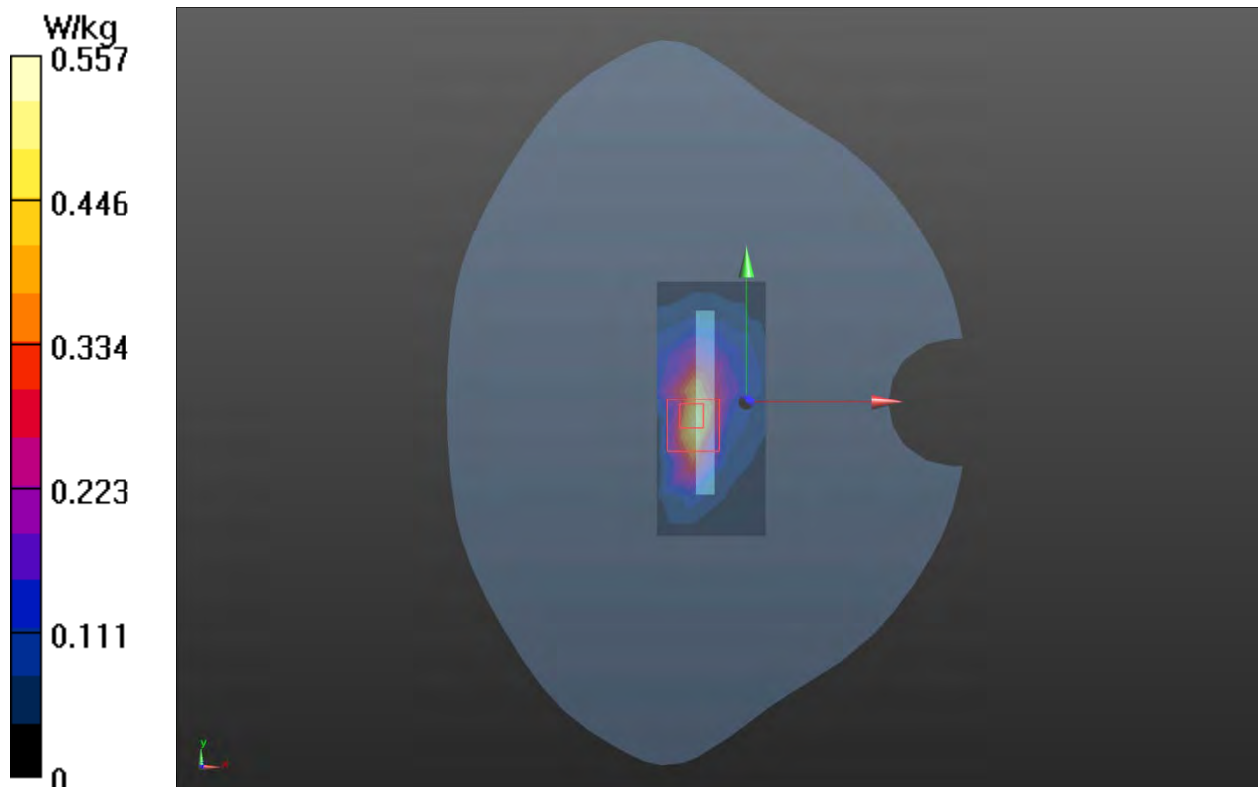

Plot 35 GSM 1900 GPRS (4Txslots) Front Side Middle (Distance 10mm, Battery2)

Date: 2022/3/5

Communication System: UID 0, GPRS 4TX (0); Frequency: 1880 MHz; Duty Cycle: 1:2.07

Medium parameters used: $f = 1880$ MHz; $\sigma = 1.42$ S/m; $\epsilon_r = 38.948$; $\rho = 1000$ kg/m³

Ambient Temperature: 22.3 °C Liquid Temperature: 21.5 °C

Phantom section: Flat Section

DASY5 Configuration:

Sensor-Surface: 1.4mm (Mechanical Surface Detection)

Probe: EX3DV4 - SN7543; ConvF(8.20, 8.20, 8.20); Calibrated: 2021/12/28

Electronics: DAE4 SN1648; Calibrated: 2021/5/17

Phantom: SAM 2; Type: SAM

Measurement SW: DASY52, Version 52.10 (4); SEMCAD X Version 14.6.14 (7483)

Front Side Middle/Area Scan (7x13x1): Measurement grid: dx=15mm, dy=15mm

Maximum value of SAR (measured) = 0.550 W/kg

Front Side Middle/Zoom Scan (5x5x7)/Cube 0: Measurement grid: dx=8mm, dy=8mm, dz=5mm

Reference Value = 0 V/m; Power Drift = 0.12 dB

Peak SAR (extrapolated) = 1.06 W/kg

SAR(1 g) = 0.486 W/kg; SAR(10 g) = 0.223 W/kg

Maximum value of SAR (measured) = 0.553 W/kg

