



# SAR TEST REPORT

**Applicant**      Xiaomi Communications Co., Ltd.  
**FCC ID**          2AFZZ33SG  
**Product**         Mobile Phone  
**Brand**            Redmi  
**Model**            220733SG  
**Report No.**      R2206A0534-S1  
**Issue Date**     August 1, 2022

TA Technology (Shanghai) Co., Ltd. tested the above equipment in accordance with the requirements in **IEEE 1528-2013, ANSI C95.1: 1992, IEEE C95.1: 1991**. The test results show that the equipment tested is capable of demonstrating compliance with the requirements as documented in this report.

*Wei Fangying*

*Fan Guangchang*

*Prepared by: Wei Fangying*

*Approved by: Fan Guangchang*

**TA Technology (Shanghai) Co., Ltd.**

*Building 3, No.145, Jintang Rd, Tangzhen Industry Park, Pudong Shanghai, China*

*TEL: +86-021-50791141/2/3*

*FAX: +86-021-50791141/2/3-8000*



## Table of Contents

1	Test Laboratory.....	4
1.1	Notes of the Test Report.....	4
1.2	Test facility.....	4
1.3	Testing Location.....	4
1.4	Laboratory Environment.....	5
2	Statement of Compliance.....	6
3	Description of Equipment under Test.....	8
4	Test Specification, Methods and Procedures.....	10
5	Operational Conditions during Test.....	11
5.1	Test Positions.....	11
5.1.1	Against Phantom Head.....	11
5.1.2	Body Worn Configuration.....	11
5.1.3	Phablet SAR test considerations.....	12
5.2	Measurement Variability.....	13
5.3	Test Configuration.....	14
5.3.1	GSM Test Configuration.....	14
5.3.2	UMTS Test Configuration.....	14
5.3.3	LTE Test Configuration.....	18
5.3.4	Additional requirements for TDD LTE specification.....	19
5.3.5	Wi-Fi Test Configuration.....	23
5.3.6	BT Test Configuration.....	24
5.3.7	Proximity sensor Power reduction description.....	25
5.3.8	SAR detection mechanism specification.....	32
6	SAR Measurements System Configuration.....	33
6.1	SAR Measurement Set-up.....	33
6.2	DASY5 E-field Probe System.....	34
6.3	SAR Measurement Procedure.....	35
7	Main Test Equipment.....	37
8	Tissue Dielectric Parameter Measurements & System Verification.....	39
8.1	Tissue Verification.....	39
8.2	System Performance Check.....	41
8.3	SAR System Validation.....	44
9	Normal and Maximum Output Power.....	45
9.1	GSM Mode.....	45
9.2	WCDMA Mode.....	51
9.3	LTE Mode.....	55
9.4	WLAN Mode.....	91
9.5	Bluetooth Mode.....	92
10	Measured and Reported (Scaled) SAR Results.....	93
10.1	EUT Antenna Locations.....	93
10.2	Measured SAR Results.....	94



10.3 Simultaneous Transmission Analysis.....	115
11 Measurement Uncertainty .....	118
ANNEX A: Test Layout.....	119
ANNEX B: System Check Results.....	121
ANNEX C: Highest Graph Results.....	139
ANNEX D: Probe Calibration Certificate (SN: 3677).....	168
ANNEX E: Probe Calibration Certificate (SN: 7543).....	177
ANNEX F: D835V2 Dipole Calibration Certificate.....	186
ANNEX G: D1750V2 Dipole Calibration Certificate .....	194
ANNEX H: D1900V2 Dipole Calibration Certificate .....	202
ANNEX I: D2450V2 Dipole Calibration Certificate .....	210
ANNEX J: D2600V2 Dipole Calibration Certificate .....	218
ANNEX K: DAE4 Calibration Certificate (SN: 1692).....	224
ANNEX L: DAE4 Calibration Certificate (SN: 1291) .....	229
ANNEX M: The EUT Appearance.....	232
ANNEX N: Test Setup Photos.....	233
ANNEX O: Product Change Description.....	234



# 1 Test Laboratory

## 1.1 Notes of the Test Report

This report shall not be reproduced in full or partial, without the written approval of **TA technology (shanghai) co., Ltd.** The results documented in this report apply only to the tested sample, under the conditions and modes of operation as described herein .Measurement Uncertainties were not taken into account and are published for informational purposes only. This report is written to support regulatory compliance of the applicable standards stated above.

## 1.2 Test facility

### **FCC (Designation number: CN1179, Test Firm Registration Number: 446626)**

TA Technology (Shanghai) Co., Ltd. has been listed on the US Federal Communications Commission list of test facilities recognized to perform measurements.

### **A2LA (Certificate Number: 3857.01)**

TA Technology (Shanghai) Co., Ltd. has been listed by American Association for Laboratory Accreditation to perform measurement.

## 1.3 Testing Location

Company: TA Technology (Shanghai) Co., Ltd.  
Address: Building 3, No.145, Jintang Rd, Tangzhen Industry Park, Pudong Shanghai, China  
City: Shanghai  
Post code: 201201  
Country: P. R. China  
Contact: Fan Guangchang  
Telephone: +86-021-50791141/2/3  
Fax: +86-021-50791141/2/3-8000  
Website: <http://www.ta-shanghai.com>  
E-mail: [fanguangchang@ta-shanghai.com](mailto:fanguangchang@ta-shanghai.com)



## 1.4 Laboratory Environment

Temperature	Min. = 18°C, Max. = 25 °C
Relative humidity	Min. = 30%, Max. = 70%
Ground system resistance	< 0.5 $\Omega$
Ambient noise is checked and found very low and in compliance with requirement of standards. Reflection of surrounding objects is minimized and in compliance with requirement of standards.	



## 2 Statement of Compliance

The maximum results of Specific Absorption Rate (SAR) found during testing for the EUT are as follows:

Table 1: Highest Reported SAR

Mode	Highest Reported SAR (W/kg)			
	1g SAR Head	1g SAR Body-worn (Separation 15mm)	1g SAR Hotspot (Separation 10mm)	Product Specific 10-g SAR (Separation 0mm)
GSM 850	0.59	0.32	0.66	NA
GSM 1900	0.34	0.22	0.61	NA
WCDMA Band V	1.01	0.27	0.50	NA
LTE FDD 5	0.89	0.65	0.68	NA
LTE FDD 7	1.06	<b>1.01</b>	1.02	<b>1.68</b>
LTE TDD 38	0.95	0.57	0.87	1.28
LTE TDD 41	<b>1.10</b>	0.58	<b>1.03</b>	1.42
Wi-Fi (2.4G)	0.76	0.25	0.36	NA
BT	<0.1	<0.1	<0.1	NA
Date of Testing: (Original) June 21, 2022 ~ July 5, 2022 (Variant) July 18, 2022 Date of Sample Received: (Original) June 16, 2022 (Variant) June 28, 2022				
Note: 1. The device is in compliance with SAR for Uncontrolled Environment /General Population exposure limits (1.6 W/kg and 4.0 W/kg) specified in ANSI C95.1: 1992/IEEE C95.1: 1991, and had been tested in accordance with the measurement methods and procedures specified in IEEE 1528-2013. 2. All indications of Pass/Fail in this report are opinions expressed by TA Technology (Shanghai) Co., Ltd. based on interpretations and/or observations of test results. Measurement Uncertainties were not taken into account and are published for informational purposes only.				



Table 2: Highest Simultaneous Transmission SAR

Exposure Configuration	1g SAR Head	1g SAR Body-worn (Separation 15mm)	1g SAR Hotspot (Separation 10mm)	Product Specific 10-g SAR (Separation 0mm)
Highest Simultaneous Transmission SAR (W/kg)	1.54	1.26	1.28	1.68
Note: The detail for simultaneous transmission consideration is described in chapter 10.3.				

220733SG (Report No.: R2206A0534-S1) is a variant model of 220733SL (Report No.: R2206A0532-S1V1). This report deletes WCDMA Band II /IV/LTE Band 2/4. The detailed product change description please refers to the *Difference Declaration Letter*.

Tested band refer to the following table.

Band	Original	Variant
GSM 850	Pass	Only tested with worst case of Original
GSM 1900	Pass	
WCDMA Band V	Pass	
LTE FDD 5	Pass	
LTE FDD 7	Pass	
LTE TDD 38	Pass	
LTE TDD 41	Pass	
Wi-Fi (2.4G)	Pass	
BT	Pass	

### 3 Description of Equipment under Test

#### Client Information

Applicant	Xiaomi Communications Co., Ltd.
Applicant address	019, 9th Floor, Building 6, 33 Xi'erqi Middle Road, Haidian District, Beijing, China, 100085
Manufacturer	Xiaomi Communications Co., Ltd.
Manufacturer address	019, 9th Floor, Building 6, 33 Xi'erqi Middle Road, Haidian District, Beijing, China, 100085

#### General Technologies

Application Purpose	Class II Permissive Change	
EUT Stage	Identical Prototype	
Model	220733SG	
IMEI	Original (220733SL)	IMEI 1: 869674060130889 IMEI 2: 869674060130897
	Variation (220733SG)	IMEI 1: 866681060025707 IMEI 2: 866681060025715
Hardware Version	P1.1	
Software Version	Android 12	
Antenna Type	PIFA Antenna	
Device Class	B	
Power Class	GSM 850: 4 GSM 1900: 1 UMTS Band V: 3 LTE FDD 5/7: 3 LTE TDD 38/41: 3	
Power Level	GSM 850: level 5 GSM 1900: level 0 UMTS Band V: all up bits LTE FDD 5/7: max power LTE TDD 38/41: max power	
Note: The EUT is sent from the applicant to TA and the information of the EUT is declared by the applicant.		

Item	Configure 1	Configure 2
WIFI test socket	support	remove
PL sensor	support	remove
Note: Configuration 2 only verifies the worst case		



**Wireless Technology and Frequency Range**

Wireless Technology		Modulation	Operating mode	Tx (MHz)
GSM	850	Voice(GMSK) GPRS(GMSK) EGPRS(GMSK,8PSK)	<input type="checkbox"/> Multi-slot Class:8-1UP <input type="checkbox"/> Multi-slot Class:10-2UP <input checked="" type="checkbox"/> Multi-slot Class:12-4UP <input type="checkbox"/> Multi-slot Class:33-4UP	824 ~ 849
	1900			1850 ~ 1910
	Does this device support DTM (Dual Transfer Mode)? <input type="checkbox"/> Yes <input checked="" type="checkbox"/> No			
UMTS	Band V	QPSK	HSDPA UE Category:24 HSUPA UE Category:7	824 ~ 849
LTE	FDD 5	QPSK, 16QAM	Rel.9 /Category 4	824 ~ 849
	FDD 7			2500 ~ 2570
	TDD 38			2570 ~ 2620
	TDD 41			2496 ~ 2690
BT	2.4G	Version 5.0 BR/EDR + LE		2402 ~2480
Wi-Fi	2.4G	DSSS, OFDM	802.11b/g/n HT20	2412 ~ 2462



## 4 Test Specification, Methods and Procedures

The tests documented in this report were performed in accordance with FCC 47 CFR § 2.1093, IEEE 1528- 2013, ANSI C95.1: 1992, IEEE C95.1: 1991, the following FCC Published RF exposure KDB procedures:

### Reference Standards

KDB 248227 D01 802.11Wi-Fi SAR v02r02

KDB 447498 D01 General RF Exposure Guidance v06

KDB 648474 D04 Handset SAR v01r03

KDB 690783 D01 SAR Listings on Grants v01r03

KDB 865664 D01 SAR measurement 100 MHz to 6 GHz v01r04

KDB 865664 D02 RF Exposure Reporting v01r02

KDB 941225 D01 3G SAR Procedures v03r01

KDB 941225 D05 SAR for LTE Devices v02r05

KDB 941225 D06 Hotspot Mode v02r01

## 5 Operational Conditions during Test

### 5.1 Test Positions

#### 5.1.1 Against Phantom Head

Measurements were made in “cheek” and “tilt” positions on both the left hand and right hand sides of the phantom.

The positions used in the measurements were according to IEEE 1528 - 2013 "IEEE Recommended Practice for Determining the Peak Spatial-Average Specific Absorption Rate (SAR) in the Human Head from Wireless Communications Devices: Measurement Techniques".

#### 5.1.2 Body Worn Configuration

Body-worn operating configurations should be tested with the belt-clips and holsters attached to the device and positioned against a flat phantom in normal use configurations.

Per FCC KDB Publication 648474 D04, Body-worn accessory exposure is typically related to voice mode operations when handsets are carried in body-worn accessories. The body-worn accessory procedures in FCC KDB Publication 447498 D01 should be used to test for body-worn accessory SAR compliance, without a headset connected to it. This enables the test results for such configuration to be compatible with that required for hotspot mode when the body-worn accessory test separation distance is greater than or equal to that required for hotspot mode, when applicable. When the reported SAR for a body-worn accessory, measured without a headset connected to the handset, is  $> 1.2$  W/kg, the highest reported SAR configuration for that wireless mode and frequency band should be repeated for that body-worn accessory with a headset attached to the handset.

Accessories for Body-worn operation configurations are divided into two categories: those that do not contain metallic components and those that do contain metallic components. When multiple accessories that do not contain metallic components are supplied with the device, the device is tested with only the accessory that dictates the closest spacing to the body. Then multiple accessories that contain metallic components are tested with the device with each accessory. If multiple accessories share an identical metallic component (i.e. the same metallic belt-clip used with different holsters with no other metallic components) only the accessory that dictates the closest spacing to the body is tested.

Body-worn accessories may not always be supplied or available as options for some devices intended to be authorized for body-worn use. In this case, a test configuration with a separation distance between the back of the device and the flat phantom is used. Test position spacing was documented. Transmitters that are designed to operate in front of a person's face, as in push-to-talk configurations, are tested for SAR compliance with the front of the device positioned to face the flat phantom in head fluid. For devices that are carried next to the body such as a shoulder, waist or chest-worn transmitters, SAR compliance is tested with the accessories, including headsets and microphones, attached to the device and positioned against a flat phantom in a normal use configuration.

### 5.1.3 Phablet SAR test considerations

For smart phones, with a display diagonal dimension  $> 15.0$  cm or an overall diagonal dimension  $> 16.0$  cm, that can provide similar mobile web access and multimedia support found in mini-tablets or UMPC mini-tablets and support voice calls next to the ear, unless it is confirmed otherwise through KDB inquiries, the following phablet procedures should be applied to evaluate SAR compliance for each applicable wireless modes and frequency band. Devices marketed as phablets, regardless of form factors and operating characteristics must be tested as a phablet to determine SAR compliance.

- a) The normally required head and body-worn accessory SAR test procedures for handsets, including hotspot mode, must be applied.
- b) The UMPC mini-tablet procedures must also be applied to test the SAR of all surfaces and edges with an antenna located at  $\leq 25$  mm from that surface or edge, in direct contact with a flat phantom, for product specific 10-g SAR according to the body-equivalent tissue dielectric parameters in KDB Publication 865664 D01 to address interactive hand use exposure conditions. The 1-g SAR at 5 mm for UMPC mini-tablets is not required. When hotspot mode applies, product specific 10-g SAR is required only for the surfaces and edges with hotspot mode 1-g reported SAR  $> 1.2$  W/kg; however, when power reduction applies to hotspot mode the measured SAR must be scaled to the maximum output power, including tolerance, allowed for phablet modes to compare with the 1.2 W/kg SAR test reduction threshold. The normal tablet procedures in KDB Publication 616217 are required when the overall diagonal dimension of the device is  $> 20.0$  cm. Hotspot mode SAR is not required when normal tablet procedures are applied. Product specific 10-g SAR is also not required for the front (top) surface of larger form factor full size tablets. The more conservative normal tablet SAR results can be used to support phablet mode product specific 10-g SAR.
- c) The simultaneous transmission operating configurations applicable to voice and data transmissions for both phone and mini-tablet modes must be taken into consideration separately for 1-g and 10-g SAR to determine the simultaneous transmission SAR test exclusion and measurement requirements for the relevant wireless modes and exposure conditions.

## 5.2 Measurement Variability

Per FCC KDB Publication 865664 D01, SAR measurement variability was assessed for each frequency band, which was determined by the SAR probe calibration point and tissue-equivalent medium used for the device measurements. When both head and body tissue-equivalent media were required for SAR measurements in a frequency band, the variability measurement procedures were applied to the tissue medium with the highest measured SAR, using the highest measured SAR configuration for that tissue-equivalent medium. These additional measurements were repeated after the completion of all measurements requiring the same head or body tissue-equivalent medium in a frequency band. The test device was returned to ambient conditions (normal room temperature) with the battery fully charged before it was re-mounted on the device holder for the repeated measurement(s) to minimize any unexpected variations in the repeated results.

SAR Measurement Variability was assessed using the following procedures for each frequency band:

- 1) When the original highest measured SAR is  $\geq 0.80$  W/kg, the measurement was repeated once.
- 2) A second repeated measurement was performed only if the ratio of largest to smallest SAR for the original and first repeated measurements was  $> 1.20$  or when the original or repeated measurement was  $\geq 1.45$  W/kg (~ 10% from the 1-g SAR limit).
- 3) A third repeated measurement was performed only if the original, first or second repeated measurement was  $\geq 1.5$  W/kg and the ratio of largest to smallest SAR for the original, first and second repeated measurements is  $> 1.20$ .
- 4) Repeated measurements are not required when the original highest measured SAR is  $< 0.80$  W/kg

The same procedures should be adapted for measurements according to extremity and occupational exposure limits by applying a factor of 2.5 for extremity exposure and a factor of 5 for occupational exposure to the corresponding SAR thresholds.

## 5.3 Test Configuration

### 5.3.1 GSM Test Configuration

According to specification 3GPP TS 51.010, the maximum power of the GSM can do the power reduction for the multi-slot. The allowed power reduction in the multi-slot configuration is as following:

Output power of reductions:

**Table 3: The allowed power reduction in the multi-slot configuration**

Number of timeslots in uplink assignment	Permissible nominal reduction of maximum output power (dB)
1	0
2	0 to 3,0
3	1,8 to 4,8
4	3,0 to 6,0

SAR test reduction for GPRS and EDGE modes is determined by the source-based time-averaged output power specified for production units, including tune-up tolerance. The data mode with highest specified time-averaged output power should be tested for SAR compliance in the applicable exposure conditions. For modes with the same specified maximum output power and tolerance, the higher number time-slot configuration should be tested. GSM voice and GPRS data use GMSK, which is a constant amplitude modulation with minimal peak to average power difference within the time-slot burst. For EDGE, GMSK is used for MCS 1 – MCS 4 and 8-PSK is used for MCS 5 – MCS 9; where 8-PSK has an inherently higher peak-to-average power ratio. The GMSK and 8-PSK EDGE configurations are considered separately for SAR compliance. The GMSK EDGE configurations are grouped with GPRS and considered with respect to time-averaged maximum output power to determine compliance. The 3G SAR test reduction procedure is applied to 8-PSK EDGE with GMSK GPRS/EDGE as the primary mode.

### 5.3.2 UMTS Test Configuration

#### 5.3.2.1 3G SAR Test Reduction Procedure

The default test configuration is to measure SAR with an established radio link between the EUT and a communication test set using a 12.2 kbps RMC (reference measurement channel) configured in Test Loop Mode 1. SAR is selectively confirmed for other physical channel configurations modes according to output power, exposure conditions and device operating capabilities. Maximum output power is verified by applying the applicable versions of 3GPP TS 34.121.

#### 5.3.2.2 Head SAR

SAR for next to the ear head exposure is measured using a 12.2 kbps RMC with TPC bits configured to all "1's". The 3G SAR test reduction procedure is applied to AMR configurations with 12.2 kbps RMC as the primary mode. Otherwise, SAR is measured for 12.2 kbps AMR in 3.4 kbps SRB (signaling radio bearer) using the highest SAR configuration in 12.2 kbps RMC for head exposure.

### 5.3.2.3 Body-worn accessory SAR

SAR for body-worn accessory configurations is measured using a 12.2 kbps RMC with TPC bits configured to all “1’s”. The 3G SAR test reduction procedure is applied to other spreading codes and multiple DPDCHn configurations supported by the EUT with 12.2 kbps RMC as the primary mode. Otherwise, SAR is measured using an applicable RMC configuration with the corresponding spreading code or DPDCHn, for the highest reported body-worn accessory exposure SAR configuration in 12.2 kbps RMC. When more than 2 DPDCHn are supported by the EUT, it may be necessary to configure additional DPDCHn using FTM (Factory Test Mode) or other chipset based test approaches with parameters similar to those used in 384 kbps and 768 kbps RMC

### 5.3.2.4 Release 5 HSDPA Test Configuration

The 3G SAR test reduction procedure is applied to HSDPA body-worn accessory configurations with 12.2 kbps RMC as the primary mode. Otherwise, SAR is measured for HSDPA using the HSDPA body SAR procedures in the “Release 5 HSDPA Data Devices” section of this document, for the highest SAR body-worn accessory exposure configuration in 12.2 kbps RMC. EUT with both HSDPA and HSUPA are tested according to Release 6 HSPA test procedures.

HSDPA should be configured according to the UE category of a test device. The number of HSDSCH/HS-PDSCHs, HARQ processes, minimum inter-TTI interval, transport block sizes and RV coding sequence are defined by the H-set. To maintain a consistent test configuration and stable transmission conditions, QPSK is used in the H-set for SAR testing. HS-DPCCH should be configured with a CQI feedback cycle of 4 ms with a CQI repetition factor of 2 to maintain a constant rate of active CQI slots. DPCCH and DPDCH gain factors ( $\beta_c$ ,  $\beta_d$ ), and HS-DPCCH power offset parameters ( $\Delta_{ACK}$ ,  $\Delta_{NACK}$ ,  $\Delta_{CQI}$ ) should be set according to values indicated in the Table below. The CQI value is determined by the UE category, transport block size, number of HS-PDSCHs and modulation used in the H-set.

**Table 4: Subtests for UMTS Release 5 HSDPA**

Sub-set	$\beta_c$	$\beta_d$	$\beta_d$ (SF)	$\beta_c/\beta_d$	$\beta_{hs}$ (note 1, note 2)	CM(dB) (note 3)	MPR(dB)
1	2/15	15/15	64	2/15	4/15	0.0	0.0
2	12/15 (note 4)	15/15 (note 4)	64	12/15 (note 4)	24/15	1.0	0.0
3	15/15	8/15	64	15/8	30/15	1.5	0.5
4	15/15	4/15	64	15/4	30/15	1.5	0.5

Note 1:  $\Delta_{ACK}$ ,  $\Delta_{NACK}$  and  $\Delta_{CQI} = 8 \Leftrightarrow A_{hs} = \beta_{hs}/\beta_c = 30/15 \Leftrightarrow \beta_{hs} = 30/15 * \beta_c$   
 Note 2: CM=1 for  $\beta_c/\beta_d = 12/15$ ,  $\beta_{hs}/\beta_c = 24/15$ .  
 Note 3: For subtest 2 the  $\beta_c/\beta_d$  ratio of 12/15 for the TFC during the measurement period (TF1, TF0) is achieved by setting the signaled gain factors for the reference TFC (TFC1, TF1) to  $\beta_c = 11/15$  and  $\beta_d = 15/15$ .

### 5.3.2.5 Release 6 HSUPA Test Configuration

The 3G SAR test reduction procedure is applied to HSPA (HSUPA/HSDPA with RMC) body-worn accessory configurations with 12.2 kbps RMC as the primary mode. Otherwise, SAR is measured for HSPA using the HSPA body SAR procedures in the “Release 6 HSPA Data Devices” section of this document, for the highest body-worn accessory exposure SAR configuration in 12.2 kbps RMC. When VOIP is applicable for next to the ear head exposure in HSPA, the 3G SAR test reduction procedure is applied to HSPA with 12.2 kbps RMC as the primary mode; otherwise, the same HSPA configuration used for body-worn accessory measurements is tested for next to the ear head exposure.

Due to inner loop power control requirements in HSPA, a communication test set is required for output power and SAR tests. The 12.2 kbps RMC, FRC H-set 1 and E-DCH configurations for HSPA are configured according to the  $\beta$  values indicated in Table 2 and other applicable procedures described in the ‘WCDMA EUT’ and ‘Release 5 HSDPA Data Devices’ sections of this document

**Table 5: Sub-Test 5 Setup for Release 6 HSUPA**

Sub-set	$\beta_c$	$\beta_d$	$\beta_d$ (SF)	$\beta_c/\beta_d$	$\beta_{hs}^{(1)}$	$\beta_{ec}$	$\beta_{ed}$	$\beta_{ed}$ (SF)	$\beta_{ed}$ (codes)	CM <sup>(2)</sup> (dB)	MPR (dB)	AG <sup>(4)</sup> Index	E-TFCI
1	11/15 <sup>(3)</sup>	15/15 <sup>(3)</sup>	64	11/15 <sup>(3)</sup>	22/15	209/225	1039/225	4	1	1.0	0.0	20	75
2	6/15	15/15	64	6/15	12/15	12/15	94/75	4	1	3.0	2.0	12	67
3	15/15	9/15	64	15/9	30/15	30/15	$\beta_{ed1}$ : 47/15 $\beta_{ed2}$ : 47/15	4	2	2.0	1.0	15	92
4	2/15	15/15	64	2/15	4/15	2/15	56/75	4	1	3.0	2.0	17	71
5	15/15 <sup>(4)</sup>	15/15 <sup>(4)</sup>	64	15/15 <sup>(4)</sup>	30/15	24/15	134/15	4	1	1.0	0.0	21	81

Note 1:  $\Delta_{ACK}, \Delta_{NACK}$  and  $\Delta_{CQI} = 8 \Leftrightarrow A_{hs} = \beta_{hs}/\beta_c = 30/15 \Leftrightarrow \beta_{hs} = 30/15 * \beta_c$ .

Note 2: CM = 1 for  $\beta_c/\beta_d = 12/15, \beta_{hs}/\beta_c = 24/15$ . For all other combinations of DPDCH, DPCCH, HS-DPCCH, E-DPDCH and E-DPCCH the MPR is based on the relative CM difference.

Note 3: For subtest 1 the  $\beta_c/\beta_d$  ratio of 11/15 for the TFC during the measurement period (TF1, TF0) is achieved by setting the signaled gain factors for the reference TFC (TF1, TF1) to  $\beta_c = 10/15$  and  $\beta_d = 15/15$ .

Note 4: For subtest 5 the  $\beta_c/\beta_d$  ratio of 15/15 for the TFC during the measurement period (TF1, TF0) is achieved by setting the signaled gain factors for the reference TFC (TF1, TF1) to  $\beta_c = 14/15$  and  $\beta_d = 15/15$ .

Note 5: Testing UE using E-DPDCH Physical Layer category 1 Sub-test 3 is not required according to TS 25.306 Figure 5.1g.

Note 6:  $\beta_{ed}$  cannot be set directly; it is set by Absolute Grant Value.

**Table 6: HSUPA UE category**

UE E-DCH Category	Maximum E-DCH Codes Transmitted	Number of HARQ Processes	E-DCHTTI (ms)	Minimum Spreading Factor	Maximum E-DCH Transport Block Bits	Max Rate (Mbps)
1	1	4	10	4	7110	0.7296
2	2	8	2	4	2798	1.4592
	2	4	10	4	14484	
3	2	4	10	4	14484	1.4592





4	2	8	2	2	5772	2.9185
	2	4	10	2	20000	2.00
5	2	4	10	2	20000	2.00
6 (No DPDCH)	4	8	2	2 SF2 & 2	11484	5.76
	4	4	10	SF4	20000	2.00
7 (No DPDCH)	4	8	2	2 SF2 & 2 SF4	22996	?
	4	4	10		20000	?
NOTE: When 4 codes are transmitted in parallel, two codes shall be transmitted with SF2 and two with SF4. UE Categories 1 to 6 supports QPSK only. UE Category 7 supports QPSK and 16QAM. (TS25.306-7.3.0)						

### 5.3.2.6 HSPA and DC-HSDPA Test Configuration

SAR test exclusion may apply to 3GPP Rel. 6 HSPA and Rel. 8 DC-HSDPA. When SAR measurement is required for HSPA or DC-HSDPA, a KDB inquiry is required to confirm that the wireless mode configurations in the test setup have remained stable throughout the SAR measurements. Without prior KDB confirmation to determine the SAR results are acceptable, a PAG is required for equipment approval.

SAR test exclusion for HSPA and DC-HSDPA is determined according to the following:

- 1) The HSPA procedures are applied to configure 3GPP Rel. 6 HSPA devices in the required sub-test mode(s) to determine SAR test exclusion.
- 2) SAR is required for Rel. 8 DC-HSDPA when SAR is required for Rel. 5 HSDPA; otherwise, the 3G SAR test reduction procedure is applied to DC-HSDPA with 12.2 kbps RMC as the primary mode. Power is measured for DC-HSDPA according to the H-Set 12, FRC configuration in Table C.8.1.12 of 3GPP TS 34.121-1 to determine SAR test reduction. A primary and a secondary serving HS-DSCH Cell are required to perform the power measurement and for the results to be acceptable.
- 3) Regardless of whether a PBA is required, the following information must be verified and included in the SAR report for devices supporting HSPA or DC-HSDPA:
  - a) The output power measurement results and applicable release version(s) of 3GPP TS 34.121. Power measurement difficulties due to test equipment setup or availability must be resolved between the grantee and its test lab.
  - b) The power measurement results are in agreement with the individual device implementation and specifications. When Enhanced MPR (E-MPR) applies, the normal MPR targets may be modified according to the Cubic Metric (CM) measured by the device, which must be taken into consideration.
  - c) The UE category, operating parameters, such as the  $\beta$  and  $\Delta$  values used to configure the device for testing, power setback procedures described in 3GPP TS 34.121 for the power measurements, and HSPA channel conditions (active and stable) for the entire duration of the measurement according to the required E-TFCI and AG index values.
- 4) When SAR measurement is required, the test configurations, procedures and power measurement results must be clearly described to confirm that the required test parameters are used, including E-TFCI and AG index stability and output power conditions.

**Table 7: HS-DSCH UE category**

HS-DSCH category	Maximum number of HS-DSCH codes received	Minimum inter-TTI interval	Maximum number of bits of an HS-DSCH transport block received within an HS-DSCH TTI NOTE 1	Total number of soft channel bits	Supported modulations without MIMO operation or dual cell operation	Supported modulations with MIMO operation and without dual cell operation	Supported modulations with dual cell operation
Category 1	5	3	7298	19200	QPSK, 16QAM	Not applicable (MIMO not supported)	Not applicable (dual cell operation not supported)
Category 2	5	3	7298	28800			
Category 3	5	2	7298	28800			
Category 4	5	2	7298	38400			
Category 5	5	1	7298	57600			
Category 6	5	1	7298	67200			
Category 7	10	1	14411	115200			
Category 8	10	1	14411	134400			
Category 9	15	1	20251	172800			
Category 10	15	1	27952	172800			
Category 11	5	2	3630	14400	QPSK	Not applicable (dual cell operation not supported)	
Category 12	5	1	3630	28800	QPSK, 16QAM, 64QAM		
Category 13	15	1	35280	259200			
Category 14	15	1	42192	259200	QPSK, 16QAM		
Category 15	15	1	23370	345600			
Category 16	15	1	27952	345600	QPSK, 16QAM		
Category 17 NOTE 2	15	1	35280	259200	QPSK, 16QAM, 64QAM		-
			23370	345600	-		QPSK, 16QAM
Category 18 NOTE 3	15	1	42192	259200	QPSK, 16QAM, 64QAM		-
			27952	345600	-		QPSK, 16QAM
Category 19	15	1	35280	518400	QPSK, 16QAM, 64QAM		
Category 20	15	1	42192	518400	QPSK, 16QAM, 64QAM		
Category 21	15	1	23370	345600	-	-	QPSK, 16QAM
Category 22	15	1	27952	345600			
Category 23	15	1	35280	518400			
Category 24	15	1	42192	518400			QPSK, 16QAM, 64QAM

**5.3.3 LTE Test Configuration**

LTE modes were tested according to FCC KDB 941225 D05 publication. Please see notes after the tabulated SAR data for required test configurations. Establishing connections with base station simulators ensure a consistent means for testing SAR and are recommended for evaluating SAR. The R&S CMW500 was used for LTE output power measurements and SAR testing. Max power control was used so the UE transmits with maximum output power during SAR testing. SAR must be measured with the maximum TTI (transmit time interval) supported by the device in each LTE configuration.

**A) Spectrum Plots for RB Configurations**

A properly configured base station simulator was used for SAR tests and power measurements. Therefore, spectrum plots for RB configurations were not required to be included in this report.

**B) MPR**

MPR is permanently implemented for this device by the manufacturer. The specific manufacturer target MPR is indicated alongside the SAR results. MPR is enabled for this device, according to

3GPP TS36.101 Section 6.2.3 – 6.2.5 under Table 6.2.3-1.

### C) A-MPR

A-MPR (Additional MPR) has been disabled for all SAR tests by setting NS=01 on the base station simulator.

### D) Largest channel bandwidth standalone SAR test requirements

#### 1) QPSK with 1 RB allocation

Start with the largest channel bandwidth and measure SAR for QPSK with 1 RB allocation, using the RB offset and required test channel combination with the highest maximum output power for RB offsets at the upper edge, middle and lower edge of each required test channel. When the reported SAR is  $\leq 0.8$  W/kg, testing of the remaining RB offset configurations and required test channels is not required for 1 RB allocation; otherwise, SAR is required for the remaining required test channels and only for the RB offset configuration with the highest output power for that channel. When the reported SAR of a required test channel is  $> 1.45$  W/kg, SAR is required for all three RB offset configurations for that required test channel.

#### 2) QPSK with 50% RB allocation

The procedures required for 1 RB allocation in 1) are applied to measure the SAR for QPSK with 50% RB allocation.

#### 3) QPSK with 100% RB allocation

For QPSK with 100% RB allocation, SAR is not required when the highest maximum output power for 100% RB allocation is less than the highest maximum output power in 50% and 1 RB allocations and the highest reported SAR for 1 RB and 50% RB allocation in 1) and 2) are  $\leq 0.8$  W/kg. Otherwise, SAR is measured for the highest output power channel and if the reported SAR is  $> 1.45$  W/kg, the remaining required test channels must also be tested.

#### 4) Higher order modulations

For each modulation besides QPSK; e.g., 16-QAM, 64-QAM, apply the QPSK procedures in above sections to determine the QAM configurations that may need SAR measurement. For each configuration identified as required for testing, SAR is required only when the highest maximum output power for the configuration in the higher order modulation is  $> \frac{1}{2}$  dB higher than the same configuration in QPSK or when the reported SAR for the QPSK configuration is  $> 1.45$  W/kg.

### E) Other channel bandwidth standalone SAR test requirements

For the other channel bandwidths used by the device in a frequency band, apply all the procedures required for the largest channel bandwidth in section A) to determine the channels and RB configurations that need SAR testing and only measure SAR when the highest maximum output power of a configuration requiring testing in the smaller channel bandwidth is  $> \frac{1}{2}$  dB higher than the equivalent channel configurations in the largest channel bandwidth configuration or the reported SAR of a configuration for the largest channel bandwidth is  $> 1.45$  W/kg.

### 5.3.4 Additional requirements for TDD LTE specification

For Time-Division Duplex (TDD) systems, SAR must be tested using a fixed periodic duty factor according to the highest transmission duty factor implemented for the device and supported by the defined 3GPP LTE TDD configurations.

TDD LTE Band supports 3GPP TS 36.211 section 4.2 for Type 2 Frame Structure and Table: Uplink-downlink configurations for uplink-downlink configurations and Table: Configuration of special subframe (lengths of DwPTS/GP/UpPTS) for Special subframe configurations.

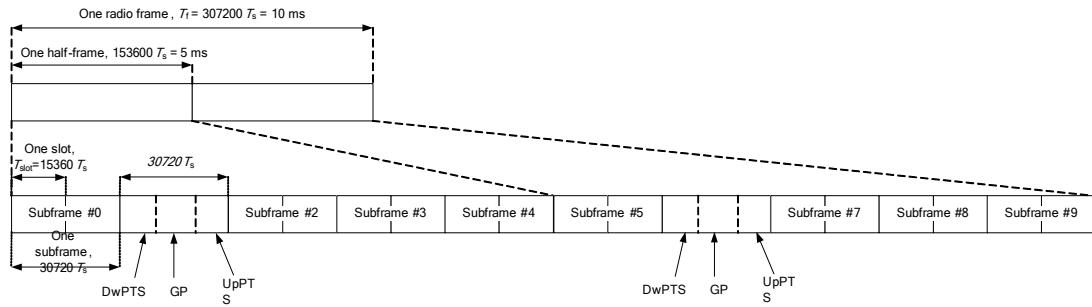

Figure 1: Frame structure type 2

Table 8: Configuration of special subframe (lengths of DwPTS/GP/UpPTS)

Special subframe configuration	Normal cyclic prefix in downlink			Extended cyclic prefix in downlink		
	DwPTS	UpPTS		DwPTS	UpPTS	
		Normal cyclic prefix in uplink	Extended cyclic prefix in uplink		Normal cyclic prefix in uplink	Extended cyclic prefix in uplink
0	$6592 \cdot T_s$	$2192 \cdot T_s$	$2560 \cdot T_s$	$7680 \cdot T_s$	$2192 \cdot T_s$	$2560 \cdot T_s$
1	$19760 \cdot T_s$			$20480 \cdot T_s$		
2	$21952 \cdot T_s$			$23040 \cdot T_s$		
3	$24144 \cdot T_s$			$25600 \cdot T_s$		
4	$26336 \cdot T_s$	$4384 \cdot T_s$	$5120 \cdot T_s$	$7680 \cdot T_s$	$4384 \cdot T_s$	$5120 \cdot T_s$
5	$6592 \cdot T_s$			$20480 \cdot T_s$		
6	$19760 \cdot T_s$			$23040 \cdot T_s$		
7	$21952 \cdot T_s$			$12800 \cdot T_s$		
8	$24144 \cdot T_s$	-	-	-	-	-
9	$13168 \cdot T_s$	-	-	-	-	-

**Table 9: Uplink-downlink configurations**

Uplink-downlink configuration	Downlink-to-Uplink Switch-point periodicity	Subframe number									
		0	1	2	3	4	5	6	7	8	9
0	5 ms	D	S	U	U	U	D	S	U	U	U
1	5 ms	D	S	U	U	D	D	S	U	U	D
2	5 ms	D	S	U	D	D	D	S	U	D	D
3	10 ms	D	S	U	U	U	D	D	D	D	D
4	10 ms	D	S	U	U	D	D	D	D	D	D
5	10 ms	D	S	U	D	D	D	D	D	D	D
6	5 ms	D	S	U	U	U	D	S	U	U	D

According to Figure 1, one radio frame is configured by 10 subframes, which consist of Uplink-subframe, Downlink-subframe and Special subframe. For TDD-LTE, the Duty Cycle should be calculated on Uplink-subframes and Special subframes, due to Special subframe containing both Uplink transmissions. So for one radio frame, Duty Cycle can be calculated with formula as below. The count of Uplink subframes are according to Table: Uplink-downlink configurations:

$$\text{Duty cycle} = (30720Ts * \text{Ups} + \text{Uplink Component} * \text{Specials}) / (307200Ts)$$

About the uplink component of Special subframes, we can figure out by Table: Configuration of special subframe (lengths of DwPTS/GP/UpPTS):

$$\text{Uplink Component} = \text{UpPTS}$$

In conclusion, for the TDD LTE Band, Duty Cycle can be calculated with formula as below. All these sets are ok when we test, or we can set as below.

$$\text{Duty cycle} = [(30720Ts * \text{Ups}) + \text{UpPTS} * \text{Specials}] / (307200Ts)$$

And we can get different Duty cycles under different configurations:

Uplink-downlink configuration	Subframe number			Configuration of special subframe							
				Normal cyclic prefix in downlink				Extended cyclic prefix in downlink			
	D	S	U	Normal cyclic prefix in uplink		Extended cyclic prefix in uplink		Normal cyclic prefix in uplink		Extended cyclic prefix in uplink	
				configuration 0~4	configuration 5~9	configuration 0~4	configuration 5~9	configuration 0~3	configuration 4~7	configuration 0~3	configuration 4~7
0	2	2	6	61.43%	62.85%	61.67%	63.33%	61.43%	62.85%	61.67%	63.33%
1	4	2	4	41.43%	42.85%	41.67%	43.33%	41.43%	42.85%	41.67%	43.33%
2	6	2	2	21.43%	22.85%	21.67%	23.33%	21.43%	22.85%	21.67%	23.33%
3	6	1	3	30.71%	31.43%	30.83%	31.67%	30.71%	31.43%	30.83%	31.67%
4	7	1	2	20.71%	21.43%	20.83%	21.67%	20.71%	21.43%	20.83%	21.67%
5	8	1	1	10.71%	11.43%	10.83%	11.67%	10.71%	11.43%	10.83%	11.67%
6	3	2	5	51.43%	52.85%	51.67%	53.33%	51.43%	52.85%	51.67%	53.33%

SAR test Plan: For TDD LTE, SAR should be tested with the highest transmission duty factor (63.33%) using Uplink-downlink configuration 0 and Special subframe configuration 7 for Frame structure type

The screenshot shows the 'LTE Signaling - Configuration' window. The 'Physical Cell Setup' section is highlighted with a red box. Below it, the 'TDD' section is also highlighted with a red box. The 'Use Carrier Specific' checkbox is checked, and the 'Uplink Downlink Configuration' is set to '0'. A table below shows the subframe configuration for subframes 0 through 9.

Subframe Number	Direction
0	↓ S
1	↑
2	↑
3	↑
4	↑
5	↓ S
6	↑
7	↑
8	↑
9	↑

On the right side of the window, there is a vertical toolbar with buttons for 'LTE', 'LTE 1 TX Meas.', 'LTE 1 RX Meas.', 'Go to...', 'Routing', 'LTE Signaling ON', and 'Config ...'. The 'LTE Signaling ON' button is highlighted with a red box.

### 5.3.5 Wi-Fi Test Configuration

SAR test reduction for 802.11 Wi-Fi transmission mode configurations are considered separately for DSSS and OFDM. An initial test position is determined to reduce the number of tests required for certain exposure configurations with multiple test positions. An initial test configuration is determined for each frequency band and aggregated band according to maximum output power, channel bandwidth, wireless mode configurations and other operating parameters to streamline the measurement requirements. For 2.4 GHz DSSS, either the initial test position or DSSS procedure is applied to reduce the number of SAR tests; These are mutually exclusive. For OFDM, an initial test position is only applicable to next to the ear, UMPC mini-tablet and hotspot mode configurations, which is tested using the initial test configuration to facilitate test reduction. For other exposure conditions with a fixed test position, SAR test reduction is determined using only the initial test configuration.

The multiple test positions require SAR measurements in head, hotspot mode or UMPC mini-tablet configurations may be reduced according to the highest reported SAR determined using the *initial test position(s)* by applying the DSSS or OFDM SAR measurement procedures in the required wireless mode test configuration(s). The *initial test position(s)* is measured using the highest measured maximum output power channel in the required wireless mode test configuration(s). When the *reported SAR* for the *initial test position* is:

- $\leq 0.4$  W/kg, further SAR measurement is not required for the other test positions in that exposure configuration and wireless mode combination within the frequency band or aggregated band. DSSS and OFDM configurations are considered separately according to the required SAR procedures.
- 0.4 W/kg, SAR is repeated using the same wireless mode test configuration tested in the *initial test position* to measure the subsequent next closet/smallest test separation distance and maximum coupling test position, on the highest maximum output power channel, until the *reported SAR* is  $\leq 0.8$  W/kg or all required test positions are tested.
  - ◇ For subsequent test positions with equivalent test separation distance or when exposure is dominated by coupling conditions, the position for maximum coupling condition should be tested.
  - ◇ When it is unclear, all equivalent conditions must be tested.
- For all positions/configurations tested using the *initial test position* and subsequent test positions, when the *reported SAR* is  $> 0.8$  W/kg, measure the SAR for these positions/configurations on the subsequent next highest measured output power channel(s) until the *reported SAR* is  $\leq 1.2$  W/kg or all required test channels are considered.
  - ◇ The additional power measurements required for this step should be limited to those necessary for identifying subsequent highest output power channels to apply the test reduction.

To determine the initial test position, Area Scans were performed to determine the position with the Maximum Value of SAR (measured). The position that produced the highest Maximum Value of SAR is considered the worst case position; thus used as the initial test position.

A Wi-Fi device must be configured to transmit continuously at the required data rate, channel bandwidth and signal modulation, using the highest transmission duty factor supported by the test mode tools for SAR measurement.

### 5.3.6 BT Test Configuration

For BT SAR testing, BT engineering testing software installed on the EUT can provide continuous transmitting RF signal with maximum output power. And the CBT control the EUT operating with hopping off and data rate set for DH5.

The SAR measurement takes full account of the BT duty cycle and is reflected in the report, and the duty factor of the device is as follow:

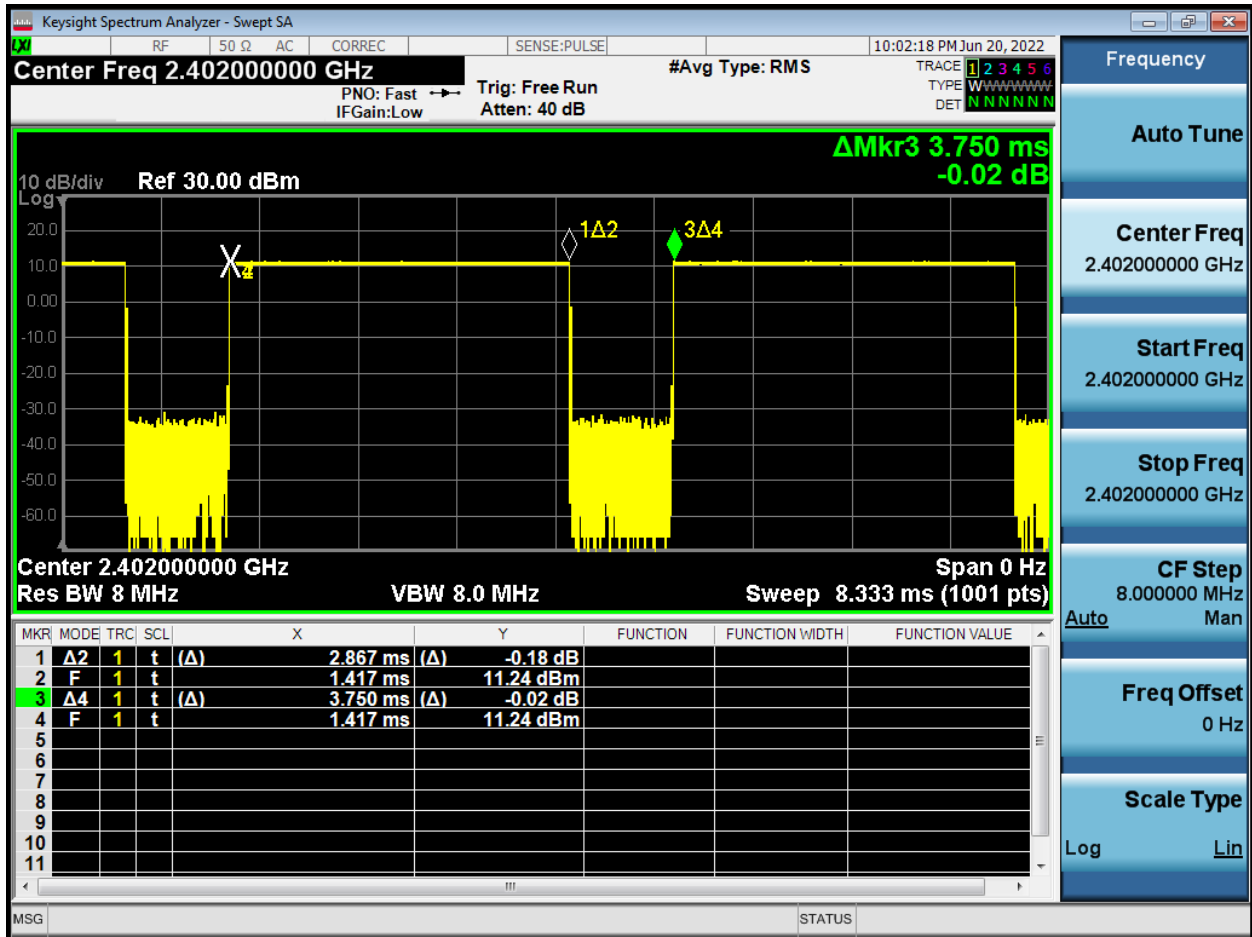

Note: Duty factor= Ton (ms)/ T(on+off) (ms)=2.867/3.750\*100%=76%



### 5.3.7 Proximity sensor Power reduction description

Due to the operating configurations and exposure conditions required by the device, the proximity sensor is used to indicate when the device is held close to a user's body exposure condition. It utilizes the proximity sensor to reduce the output power in specific wireless and operating modes of Low Antenna and Upper Antenna to ensure SAR compliance. It is also set an output power leveled to the lowest one to make sure that in any case of SAR sensor hardware failure, the SAR requirements can still be satisfied.

The following tables summarize the key power reduction information for proximity sensor. The test procedures be applied to determine proximity sensor triggering distances, and sensor coverage for normal and tilt positions. To ensure all production units are compliant, it is generally necessary to reduce the triggering distance determined from the triggering tests by 1 mm, or more if it is necessary, and use the smallest distance for movements to and from the phantom, minus 1 mm, as the sensor triggering distance for determining the SAR measurement distance.

Low Antenna				
Band	Test position	Sensor Trigger Distance range (DUT to Phantom)	Power reduction amount(dB)	Power level
GSM 850	Back side	0mm≤distance≤17mm	2	DSI-4
		17mm<distance	0	DSI-2
	Front side	0mm≤distance≤11mm	2	DSI-4
		11mm<distance	0	DSI-2
	Left edge	/	0	DSI-2
	Right edge	/	0	DSI-2
	Top edge	/	0	DSI-2
	Bottom Edge	0mm≤distance≤17mm	2	DSI-4
		17mm<distance	0	DSI-2
	GSM 1900	Back side	0mm≤distance≤17mm	3
17mm<distance			0	DSI-2
Front side		0mm≤distance≤11mm	3	DSI-4
		11mm<distance	0	DSI-2
Left edge		/	0	DSI-2
Right edge		/	0	DSI-2
Top edge		/	0	DSI-2
Bottom Edge		0mm≤distance≤17mm	3	DSI-4
		17mm<distance	0	DSI-2
UMTS B5		Back side	0mm≤distance≤17mm	1
	17mm<distance		0	DSI-2
	Front side	0mm≤distance≤11mm	1	DSI-4
		11mm<distance	0	DSI-2
	Left edge	/	0	DSI-2
	Right edge	/	0	DSI-2
	Top edge	/	0	DSI-2



	Bottom Edge	0mm≤distance≤17mm	1	DSI-4
		17mm<distance	0	DSI-2
LTE B5	Back side	0mm≤distance≤17mm	1	DSI-4
		17mm<distance	0	DSI-2
	Front side	0mm≤distance≤11mm	1	DSI-4
		11mm<distance	0	DSI-2
	Left edge	/	0	DSI-2
	Right edge	/	0	DSI-2
	Top edge	/	0	DSI-2
	Bottom Edge	0mm≤distance≤17mm	1	DSI-4
17mm<distance		0	DSI-2	
LTE B7	Back side	0mm≤distance≤17mm	5	DSI-4
		17mm<distance	0	DSI-2
	Front side	0mm≤distance≤11mm	5	DSI-4
		11mm<distance	0	DSI-2
	Left edge	/	0	DSI-2
	Right edge	/	0	DSI-2
	Top edge	/	0	DSI-2
	Bottom Edge	0mm≤distance≤17mm	5	DSI-4
17mm<distance		0	DSI-2	
LTE B38	Back side	0mm≤distance≤17mm	2.5	DSI-4
		17mm<distance	0	DSI-2
	Front side	0mm≤distance≤11mm	2.5	DSI-4
		11mm<distance	0	DSI-2
	Left edge	/	0	DSI-2
	Right edge	/	0	DSI-2
	Top edge	/	0	DSI-2
	Bottom Edge	0mm≤distance≤17mm	2.5	DSI-4
17mm<distance		0	DSI-2	
LTE B41	Back side	0mm≤distance≤17mm	3.5	DSI-4
		17mm<distance	0	DSI-2
	Front side	0mm≤distance≤11mm	3.5	DSI-4
		11mm<distance	0	DSI-2
	Left edge	/	0	DSI-2
	Right edge	/	0	DSI-2
	Top edge	/	0	DSI-2
	Bottom Edge	0mm≤distance≤17mm	3.5	DSI-4
17mm<distance		0	DSI-2	
Upper Antenna				
Band	Test position	Sensor Trigger Distance range (DUT to Phantom)	Power reduction amount(dB)	Power level
GSM 850	Back side	0mm≤distance≤17mm	3	DSI-4
		17mm<distance	0	DSI-2



	Front side	$0\text{mm} \leq \text{distance} \leq 11\text{mm}$	3	DSI-4
		$11\text{mm} < \text{distance}$	0	DSI-2
	Left edge	/	0	DSI-2
	Right edge	/	0	DSI-2
	Top edge	$0\text{mm} \leq \text{distance} \leq 17\text{mm}$	3	DSI-4
		$17\text{mm} < \text{distance}$	0	DSI-2
	Bottom edge	/	0	DSI-2
GSM 1900	Back side	$0\text{mm} \leq \text{distance} \leq 17\text{mm}$	2.5	DSI-4
		$17\text{mm} < \text{distance}$	0	DSI-2
	Front side	$0\text{mm} \leq \text{distance} \leq 11\text{mm}$	2.5	DSI-4
		$11\text{mm} < \text{distance}$	0	DSI-2
	Left edge	/	0	DSI-2
	Right edge	/	0	DSI-2
	Top edge	$0\text{mm} \leq \text{distance} \leq 17\text{mm}$	2.5	DSI-4
		$17\text{mm} < \text{distance}$	0	DSI-2
Bottom edge	/	0	DSI-2	
WCDMA B5	Back side	$0\text{mm} \leq \text{distance} \leq 17\text{mm}$	1	DSI-4
		$17\text{mm} < \text{distance}$	0	DSI-2
	Front side	$0\text{mm} \leq \text{distance} \leq 11\text{mm}$	1	DSI-4
		$11\text{mm} < \text{distance}$	0	DSI-2
	Left edge	/	0	DSI-2
	Right edge	/	0	DSI-2
	Top edge	$0\text{mm} \leq \text{distance} \leq 17\text{mm}$	1	DSI-4
		$17\text{mm} < \text{distance}$	0	DSI-2
Bottom edge	/	0	DSI-2	
LTE B5	Back side	$0\text{mm} \leq \text{distance} \leq 17\text{mm}$	1	DSI-4
		$17\text{mm} < \text{distance}$	0	DSI-2
	Front side	$0\text{mm} \leq \text{distance} \leq 11\text{mm}$	1	DSI-4
		$11\text{mm} < \text{distance}$	0	DSI-2
	Left edge	/	0	DSI-2
	Right edge	/	0	DSI-2
	Top edge	$0\text{mm} \leq \text{distance} \leq 17\text{mm}$	1	DSI-4
		$17\text{mm} < \text{distance}$	0	DSI-2
Bottom edge	/	0	DSI-2	
LTE B7	Back side	$0\text{mm} \leq \text{distance} \leq 17\text{mm}$	7.5	DSI-4
		$17\text{mm} < \text{distance}$	0	DSI-2
	Front side	$0\text{mm} \leq \text{distance} \leq 11\text{mm}$	7.5	DSI-4
		$11\text{mm} < \text{distance}$	0	DSI-2
	Left edge	/	0	DSI-2
	Right edge	/	0	DSI-2
	Top edge	$0\text{mm} \leq \text{distance} \leq 17\text{mm}$	7.5	DSI-4
		$17\text{mm} < \text{distance}$	0	DSI-2
Bottom edge	/	0	DSI-2	

LTE B38	Back side	$0\text{mm} \leq \text{distance} \leq 17\text{mm}$	5.5	DSI-4
		$17\text{mm} < \text{distance}$	0	DSI-2
	Front side	$0\text{mm} \leq \text{distance} \leq 11\text{mm}$	5.5	DSI-4
		$11\text{mm} < \text{distance}$	0	DSI-2
	Left edge	/	0	DSI-2
	Right edge	/	0	DSI-2
	Top edge	$0\text{mm} \leq \text{distance} \leq 17\text{mm}$	5.5	DSI-4
		$17\text{mm} < \text{distance}$	0	DSI-2
Bottom edge	/	0	DSI-2	
LTE B41	Back side	$0\text{mm} \leq \text{distance} \leq 17\text{mm}$	5	DSI-4
		$17\text{mm} < \text{distance}$	0	DSI-2
	Front side	$0\text{mm} \leq \text{distance} \leq 11\text{mm}$	5	DSI-4
		$11\text{mm} < \text{distance}$	0	DSI-2
	Left edge	/	0	DSI-2
	Right edge	/	0	DSI-2
	Top edge	$0\text{mm} \leq \text{distance} \leq 17\text{mm}$	5	DSI-4
		$17\text{mm} < \text{distance}$	0	DSI-2
Bottom edge	/	0	DSI-2	

Note:

To ensure all production units are compliant, the smallest separation distance determined by the sensor triggering and sensor coverage for normal and tilt positions for all usage conditions and applicable sides, minus 1 mm, must be used as the test separation distance for additional SAR testing of each higher power stage.

For the other sides or other frequency bands of the device, SAR is still tested at the maximum full power level with sensor off.

**Procedures for determining proximity sensor triggering distances**

The device was tested by the test lab to determine the proximity sensor triggering distances for the backside, top side and bottom edge of the device. To ensure all production units are compliant, the smallest separation distance determined by the sensor triggering minus 1 mm, must be used as the test separation distance for SAR testing.

The Proximity sensor triggering distance measurement method are as below:



Picture : Proximity sensor triggering distances assessment (Back/front side)



Picture : Proximity sensor triggering distances assessment (Top/Bottom edge)

**Table: Summary of Trigger Distances for Low Antenna :**

Band	Trigger distance- Back Side		Trigger distance- Front Side		Trigger distance- Bottom Edge	
	Moving toward Phantom	Moving away from Phantom	Moving toward Phantom	Moving away from Phantom	Moving toward Phantom	Moving away from Phantom
GSM 850	17	17	11	11	17	17
GSM 1900	17	17	11	11	17	17
WCDMA B5	17	17	11	11	17	17
LTE B5	17	17	11	11	17	17
LTE B7	17	17	11	11	17	17
LTE B38	17	17	11	11	17	17
LTE B41	17	17	11	11	17	17

**Table: Summary of Trigger Distances for Upper Antenna :**

Band	Trigger distance- Back Side		Trigger distance- Front Side		Trigger distance- Top Edge	
	Moving toward Phantom	Moving away from Phantom	Moving toward Phantom	Moving away from Phantom	Moving toward Phantom	Moving away from Phantom
GSM 850	17	17	11	11	17	17
GSM 1900	17	17	11	11	17	17
WCDMA B5	17	17	11	11	17	17
LTE B5	17	17	11	11	17	17
LTE B7	17	17	11	11	17	17
LTE B38	17	17	11	11	17	17
LTE B41	17	17	11	11	17	17

**Conclusion:** It can be ensured that the proximity sensor can be valid triggered for the body exposure condition (GSM 850/1900, UMTS Band 5, LTE Band 5/7/38/41 with Low Antenna; GSM 850/1900, UMTS Band 5, LTE Band 5/7/38/41 with Upper Antenna )



The detailed conducted power measurement data to determine the triggering distances is as below:

Table: Power Reduction Status (Moving toward phantom)

Multiple tables showing Power Reduction Status (dBm) for various antenna configurations (Back Side, Front Side, Bottom Edge, Top Edge) across different bands (GSM 850, GSM 1900, WCDMA B5, LTE B5, LTE B7, LTE B38, LTE B41) and frequencies (31-37, 36-38, 35-37, 34-36, 33-35, 32-34, 31-33, 30-32, 29-31, 28-30, 27-29, 26-28, 25-27, 24-26, 23-25, 22-24, 21-23, 20-22, 19-21, 18-20, 17-19, 16-18, 15-17, 14-16, 13-15, 12-14, 11-13, 10-12, 9-11, 8-10, 7-9, 6-8, 5-7, 4-6, 3-5, 2-4, 1-3).

Table: Power Reduction Status (Moving away from phantom)

Multiple tables showing Power Reduction Status (dBm) for various antenna configurations (Back Side, Front Side, Bottom Edge, Top Edge) across different bands (GSM 850, GSM 1900, WCDMA B5, LTE B5, LTE B7, LTE B38, LTE B41) and frequencies (1-37).

**Procedures for determining device tilt angle influences to proximity sensor triggering**

The DUT was positioned directly below the flat phantom at the minimum measured trigger distance with Bottom Edge and Top Edge parallel to the base of the flat phantom for each band.

The EUT was rotated about Bottom Edge and Top Edge for angles up to +/- 45°. If the output power increased during the rotation the DUT was moved 1mm toward the phantom and the rotation repeated. This procedure was repeated until the power repeated reduced for all angles up to +/- 45°. The proximity sensor triggering tilt angle measurement methods are as below:

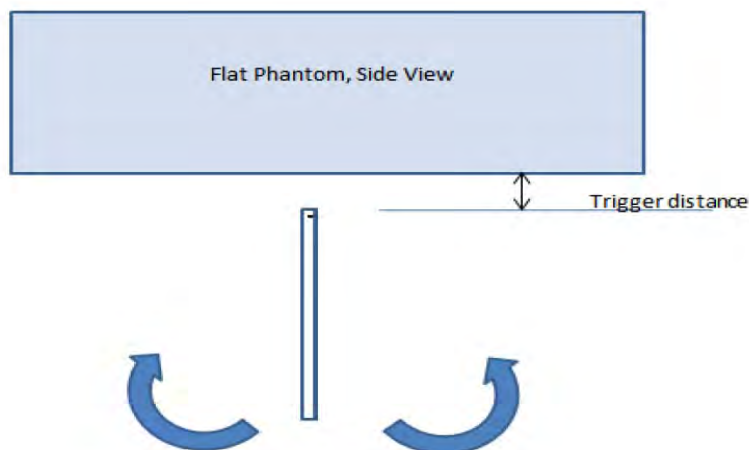

**Table: Summary of Tablet Tilt Angle Influence to Proximity Sensor Triggering (Bottom/Top edge)**

Band(MHz)	Position	Minimum trigger distance at which power reduction was maintained over ±45°	Power Reduction Status										
			-45°	-35°	-25°	-15°	-5°	0°	5°	15°	25°	35°	45°
GSM 850	Bottom edge	17mm	on	on	on	on	on	on	on	on	on	on	on
GSM 1900	Bottom edge	17mm	on	on	on	on	on	on	on	on	on	on	on
WCDMA B5	Bottom edge	17mm	on	on	on	on	on	on	on	on	on	on	on
LTE B5	Bottom edge	17mm	on	on	on	on	on	on	on	on	on	on	on
LTE B7	Bottom edge	17mm	on	on	on	on	on	on	on	on	on	on	on
LTE B38	Bottom edge	17mm	on	on	on	on	on	on	on	on	on	on	on
LTE B41	Bottom edge	17mm	on	on	on	on	on	on	on	on	on	on	on
GSM 850	Top edge	17mm	on	on	on	on	on	on	on	on	on	on	on
GSM 1900	Top edge	17mm	on	on	on	on	on	on	on	on	on	on	on
WCDMA B5	Top edge	17mm	on	on	on	on	on	on	on	on	on	on	on
LTE B5	Top edge	17mm	on	on	on	on	on	on	on	on	on	on	on
LTE B7	Top edge	17mm	on	on	on	on	on	on	on	on	on	on	on
LTE B38	Top edge	17mm	on	on	on	on	on	on	on	on	on	on	on
LTE B41	Top edge	17mm	on	on	on	on	on	on	on	on	on	on	on

**Conclusion:** It can be ensured that the proximity sensor can be valid triggered for the DUT tilt coverage exposure condition.

### 5.3.8 SAR detection mechanism specification

This device support the receiver and sensor detection mechanism, the main purpose is to minimize triggering associated with power reduction scenarios by receiver and sensor detection mechanisms and provide enhanced user experience.

More details information followings:

Main Antenna			Power Reduction Level Amount (dB)							
Power Reduction Scenario	Power Level	Receiver/Sensor Mode	GSM850	GSM1900	UMTS B5	LTE B5	LTE B7	LTE B38	LTE B41	
Full power	Full power	Receiver off+Sensor off	34.50	30.50	25.50	25.50	24.50	24.50	24.50	
Standalone	DSI1	Receiver on	1.00	0.00	1.00	1.00	0.50	0.00	0.50	
	DSI2	Receiver off+Sensor off	0.00	0.00	0.00	0.00	0.00	0.00	0.00	
	DSI4	Receiver off+Sensor on	2.00	3.00	1.00	1.00	5.00	2.50	3.50	
Simultaneous	Wi-Fi on	DSI1	Receiver on	1.00	0.00	1.00	1.00	0.50	0.00	0.50
		DSI2	Receiver off+Sensor off	0.00	0.00	0.00	0.00	0.00	0.00	0.00
		DSI4	Receiver off+Sensor on	2.00	3.00	1.00	1.00	5.00	2.50	3.50

Div Antenna			Power Reduction Level Amount (dB)							
Power Reduction Scenario	Power Level	Receiver/Sensor Mode	GSM850	GSM1900	UMTS B5	LTE B5	LTE B7	LTE B38	LTE B41	
Full power	Full power	Receiver off+Sensor off	34.50	30.50	25.50	25.50	24.50	24.50	24.50	
Standalone	DSI1	Receiver on	3.50	5.00	2.50	3.50	8.00	6.00	5.00	
	DSI2	Receiver off+Sensor off	0.00	0.00	0.00	0.00	0.00	0.00	0.00	
	DSI4	Receiver off+Sensor on	3.00	2.50	1.00	1.00	7.50	5.50	5.00	
Simultaneous	Wi-Fi on	DSI1	Receiver on	3.50	5.00	2.50	3.50	8.00	6.00	5.00
		DSI2	Receiver off+Sensor off	0.00	0.00	0.00	0.00	0.00	0.00	0.00
		DSI4	Receiver off+Sensor on	3.00	2.50	1.00	1.00	7.50	5.50	5.00



## 6 SAR Measurements System Configuration

### 6.1 SAR Measurement Set-up

The DASY system for performing compliance tests consists of the following items:

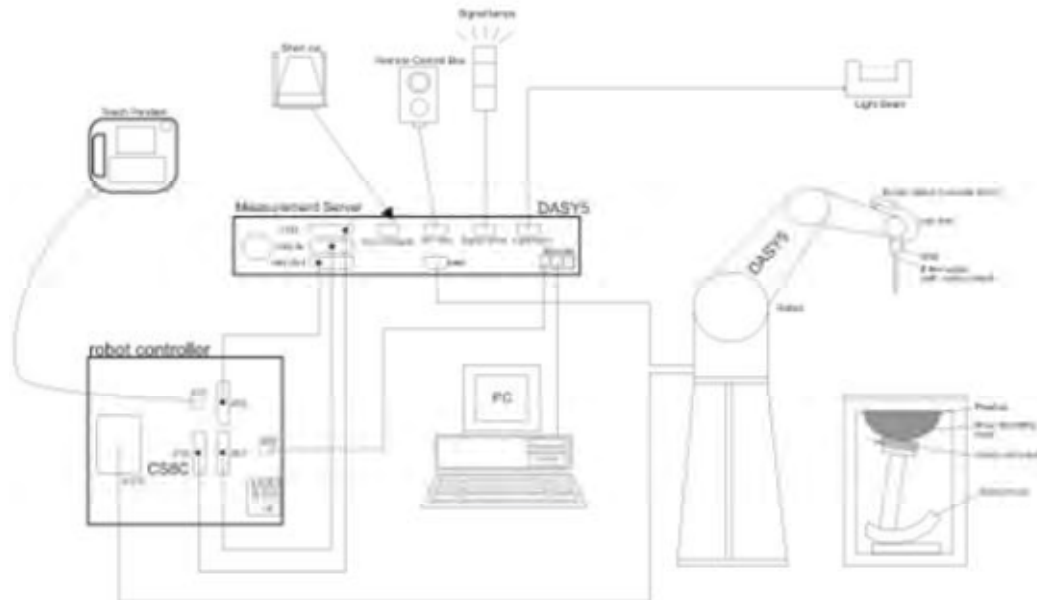

- A standard high precision 6-axis robot with controller, teach pendant and software. An arm extension for accommodating the data acquisition electronics (DAE).
- An isotropic Field probe optimized and calibrated for the targeted measurement.
- A data acquisition electronics (DAE) which performs the signal amplification, signal multiplexing, AD-conversion, offset measurements, mechanical surface detection, collision detection, etc. The unit is battery powered with standard or rechargeable batteries. The signal is optically transmitted to the EOC.
- The Electro-optical converter (EOC) performs the conversion from optical to electrical signals for the digital communication to the DAE. To use optical surface detection, a special version of the EOC is required. The EOC signal is transmitted to the measurement server.
- The function of the measurement server is to perform the time critical tasks such as signal filtering, control of the robot operation and fast movement interrupts.
- The Light Beam used is for probe alignment. This improves the (absolute) accuracy of the probe positioning.
- A computer running WinXP or Win7 and the DASY software.
- Remote control and teach pendant as well as additional circuitry for robot safety such as warning lamps, etc.
- The phantom, the device holder and other accessories according to the targeted measurement.

## 6.2 DASY5 E-field Probe System

The SAR measurements were conducted with the dosimetric probe EX3DV4 (manufactured by SPEAG), designed in the classical triangular configuration and optimized for dosimetric evaluation.

### EX3DV4 Probe Specification

Construction	Symmetrical design with triangular core Built-in shielding against static charges PEEK enclosure material (resistant to organic solvents, e.g., DGBE)
Calibration	ISO/IEC 17025 calibration service available
Frequency	10 MHz to > 6 GHz Linearity: $\pm 0.2$ dB (30 MHz to 6 GHz)
Directivity	$\pm 0.3$ dB in HSL (rotation around probe axis) $\pm 0.5$ dB in tissue material (rotation normal to probe axis)
Dynamic Range	10 $\mu$ W/g to > 100 mW/g Linearity: $\pm 0.2$ dB (noise: typically < 1 $\mu$ W/g)
Dimensions	Overall length: 330 mm (Tip: 20 mm) Tip diameter: 2.5 mm (Body: 12 mm) Typical distance from probe tip to dipole centers: 1 mm
Application	High precision dosimetric measurements in any exposure Scenario (e.g., very strong gradient fields). Only probe which enables compliance testing for frequencies up to 6 GHz with precision of better 30%.



### E-field Probe Calibration

Each probe is calibrated according to a dosimetric assessment procedure with accuracy better than  $\pm 10\%$ . The spherical isotropy was evaluated and found to be better than  $\pm 0.25$ dB. The sensitivity parameters (NormX, NormY, NormZ), the diode compression parameter (DCP) and the conversion factor (ConvF) of the probe are tested.

The free space E-field from amplified probe outputs is determined in a test chamber. This is performed in a TEM cell for frequencies below 1 GHz, and in a wave guide above 1 GHz for free space. For the free space calibration, the probe is placed in the volumetric center of the cavity and at the proper orientation with the field. The probe is then rotated 360 degrees.

E-field temperature correlation calibration is performed in a flat phantom filled with the appropriate simulated brain tissue. The measured free space E-field in the medium correlates to temperature rise in a dielectric medium. For temperature correlation calibration a RF transparent thermistor-based temperature probe is used in conjunction with the E-field probe.



$$\text{SAR} = C \Delta T / \Delta t$$

Where:  $\Delta t$  = Exposure time (30 seconds),  
 $C$  = Heat capacity of tissue (brain or muscle),  
 $\Delta T$  = Temperature increase due to RF exposure.

Or

$$\text{SAR} = |E|^2 \sigma / \rho$$

Where:  $\sigma$  = Simulated tissue conductivity,  
 $\rho$  = Tissue density ( $\text{kg/m}^3$ ).

### 6.3 SAR Measurement Procedure

#### Power Reference Measurement

The Power Reference Measurement and Power Drift Measurements are for monitoring the power drift of the device under test in the batch process. The minimum distance of probe sensors to surface determines the closest measurement point to phantom surface. This distance cannot be smaller than the distance of sensor calibration points to probe tip as defined in the probe properties.

#### Area Scan

The area scan is used as a fast scan in two dimensions to find the area of high field values, before doing a fine measurement around the hot spot. The sophisticated interpolation routines implemented in DASY software can find the maximum found in the scanned area, within a range of the global maximum. The range (in dB) is specified in the standards for compliance testing. For example, a 2 dB range is required in IEEE standard 1528 and IEC 62209 standards, whereby 3 dB is a requirement when compliance is assessed in accordance with the ARIB standard (Japan), if only one zoom scan follows the area scan, then only the absolute maximum will be taken as reference. For cases where multiple maximums are detected, the number of zoom scans has to be increased accordingly.

Area scan parameters extracted from FCC KDB 865664 D01 SAR measurement 100 MHz to 6 GHz.

	$\leq 3$ GHz	$> 3$ GHz
Maximum distance from closest measurement point (geometric center of probe sensors) to phantom surface	$5 \pm 1$ mm	$\frac{1}{2} \cdot \delta \cdot \ln(2) \pm 0.5$ mm
Maximum probe angle from probe axis to phantom surface normal at the measurement location	$30^\circ \pm 1^\circ$	$20^\circ \pm 1^\circ$
Maximum area scan spatial resolution: $\Delta x_{\text{Area}}, \Delta y_{\text{Area}}$	$\leq 2$ GHz: $\leq 15$ mm $2 - 3$ GHz: $\leq 12$ mm	$3 - 4$ GHz: $\leq 12$ mm $4 - 6$ GHz: $\leq 10$ mm
	When the x or y dimension of the test device, in the measurement plane orientation, is smaller than the above, the measurement resolution must be $\leq$ the corresponding x or y dimension of the test device with at least one measurement point on the test device.	

### Zoom Scan

Zoom scans are used to assess the peak spatial SAR values within a cubic averaging volume containing 1 gram and 10 gram of simulated tissue. The zoom scan measures points (refer to table below) within a cube whose base faces are centered on the maxima found in a preceding area scan job within the same procedure. When the measurement is done, the zoom scan evaluates the averaged SAR for 1 gram and 10 gram and displays these values next to the job's label.

Zoom scan parameters extracted from FCC KDB 865664 D01 SAR measurement 100 MHz to 6 GHz.

		≤3GHz	> 3 GHz
Maximum zoom scan spatial resolution: $\Delta x_{zoom} \Delta y_{zoom}$		≤2GHz: ≤8mm 2 – 3GHz: ≤5mm*	3 – 4GHz: ≤5mm* 4 – 6GHz: ≤4mm*
Maximum zoom scan spatial resolution, normal to phantom surface	Uniform grid: $\Delta z_{zoom}(n)$	≤5mm	3 – 4GHz: ≤4mm 4 – 5GHz: ≤3mm 5 – 6GHz: ≤2mm
	Graded grid $\Delta z_{zoom}(1)$ : between 1 <sup>st</sup> two points closest to phantom surface	≤4mm	3 – 4GHz: ≤3mm 4 – 5GHz: ≤2.5mm 5 – 6GHz: ≤2mm
	$\Delta z_{zoom}(n > 1)$ : between subsequent points	≤1.5 • $\Delta z_{zoom}(n-1)$	
Minimum zoom scan volume	X, y, z	≥30mm	3 – 4GHz: ≥28mm 4 – 5GHz: ≥25mm 5 – 6GHz: ≥22mm
<p>Note: <math>\delta</math> is the penetration depth of a plane-wave at normal incidence to the tissue medium; see draft standard IEEE P1528-2011 for details.</p> <p>* When zoom scan is required and the <u>reported</u> SAR from the <i>area scan based 1-g SAR estimation</i> procedures of KDB 447498 is ≤ 1.4W/kg, ≤8mm, ≤7mm and ≤5mm zoom scan resolution may be applied, respectively, for 2GHz to 3GHz, 3GHz to 4GHz and 4GHz to 6GHz.</p>			

### Volume Scan Procedures

The volume scan is used to assess overlapping SAR distributions for antennas transmitting in different frequency bands. It is equivalent to an oversized zoom scan used in standalone measurements. The measurement volume will be used to enclose all the simultaneous transmitting antennas. For antennas transmitting simultaneously in different frequency bands, the volume scan is measured separately in each frequency band. In order to sum correctly to compute the 1g aggregate SAR, the EUT remain in the same test position for all measurements and all volume scan use the same spatial resolution and grid spacing. When all volume scan were completed, the software, SEMCAD postprocessor can combine and subsequently superpose these measurement data to calculating the multiband SAR.

### Power Drift Monitoring

All SAR testing is under the EUT install full charged battery and transmit maximum output power. In DASYS measurement software, the power reference measurement and power drift measurement procedures are used for monitoring the power drift of EUT during SAR test. Both these procedures measure the field at a specified reference position before and after the SAR testing. The software will calculate the field difference in dB. If the power drifts more than 5%, the SAR will be retested.



## 7 Main Test Equipment

Name of Equipment	Manufacturer	Type/Model	Serial Number	Last Cal.	Cal. Due Date
Network analyzer	Agilent	E5071B	MY42404014	2022-05-14	2023-05-13
Dielectric Probe Kit	Agilent	85070E	US44020115	/	/
Power meter	Agilent	E4417A	GB41291714	2022-05-14	2023-05-13
Power sensor	Agilent	N8481H	MY50350004	2022-05-14	2023-05-13
Power sensor	Agilent	E9327A	US40441622	2022-05-14	2023-05-13
Power sensor	Agilent	NRP18S	101955	2022-05-14	2023-05-13
Signal Generator	Agilent	N5181A	MY50140143	2022-05-14	2023-05-13
Dual directional coupler	UCL	UCL-DDC0 56G-S	20010600118	/	/
Amplifier	INDEXSAR	TPA-005060 G01	13030502	2022-05-14	2023-05-13
Wireless communication tester	Anritsu	MT8820C	6201342015	2021-12-12	2022-12-11
Wireless communication tester	Key sight	E5515C	MY48360988	2021-12-12	2022-12-11
Wireless communication tester	R&S	CMW 500	146734	2022-05-14	2023-05-13
E-field Probe	SPEAG	EX3DV4	3677	2021-08-12	2022-08-11
DAE	SPEAG	DAE4	1692	2021-10-04	2022-10-03
E-field Probe	SPEAG	EX3DV4	7543	2021-12-28	2022-12-27
DAE	SPEAG	DAE4	1291	2022-03-24	2023-03-23
Validation Kit 835MHz	SPEAG	D835V2	4d020	2020-08-28	2023-08-27
Validation Kit 1750MHz	SPEAG	D1750V2	1033	2020-02-25	2023-02-24
Validation Kit 1900MHz	SPEAG	D1900V2	5d060	2020-08-27	2023-08-26
Validation Kit 2450MHz	SPEAG	D2450V2	786	2020-08-27	2023-08-26
Validation Kit 2600MHz	SPEAG	D2600V2	1025	2021-04-23	2024-04-22
Software for Tissue	Agilent	85070	/	/	/
Temperature Probe	Tianjin jinming	JM222	381	2022-05-14	2023-05-13
<b>SAR Lab 1</b>					
Twin SAM Phantom	SPEAG	SAM1	1667	/	/



Twin SAM Phantom	SPEAG	SAM2	1666	/	/
Hygrothermograph	Anymetr	HTC - 1	TY2020A003	2022-05-14	2023-05-13
TX90 XL	SPEAG	Staubli TX90 XL	/	/	/
Software for Test	SPEAG	DASY52	52.10.4.1527	/	/
<b>SAR Lab 2</b>					
Twin SAM Phantom	SPEAG	SAM1	1534	/	/
Twin SAM Phantom	SPEAG	SAM2	1524	/	/
Hygrothermograph	Anymetr	HTC - 1	TY2020A001	2022-05-14	2023-05-13
TX90 XL	SPEAG	Staubli TX90 XL	/	/	/
Software for Test	SPEAG	DASY52	52.10.4.1527	/	/

## 8 Tissue Dielectric Parameter Measurements & System Verification

### 8.1 Tissue Verification

The temperature of the tissue-equivalent medium used during measurement must also be within 18°C to 25°C and within  $\pm 2^\circ\text{C}$  of the temperature when the tissue parameters are characterized. The dielectric parameters must be measured before the tissue-equivalent medium is used in a series of SAR measurements. The parameters should be re-measured after each 24 hours of use; or earlier if the dielectric parameters can become out of tolerance.

#### Target values

Frequency (MHz)	$\epsilon_r$	$\sigma(\text{s/m})$
835	41.5	0.90
1750	40.1	1.37
1900	40.0	1.40
2450	39.2	1.80
2600	39.0	1.96

**Measurements results**

**Original**

Frequency (MHz)	Test Date	Temp °C	Measured Dielectric Parameters		Target Dielectric Parameters		Limit (Within ±5%)	
			$\epsilon_r$	$\sigma$ (s/m)	$\epsilon_r$	$\sigma$ (s/m)	Dev $\epsilon_r$ (%)	Dev $\sigma$ (%)
835	2022/6/25	21.5	41.3	0.87	41.5	0.90	-0.48	-3.33
	2022/6/26	21.5	41.4	0.92	41.5	0.90	-0.24	2.22
1750	2022/6/24	21.5	39.3	1.37	40.1	1.37	-2.00	0.00
	2022/6/27	21.5	40.2	1.36	40.1	1.37	0.25	-0.73
	2022/6/29	21.5	40.0	1.33	40.1	1.37	-0.25	-2.92
1900	2022/6/21	21.5	40.1	1.41	40.0	1.40	0.25	0.71
	2022/6/22	21.5	40.2	1.43	40.0	1.40	0.50	2.14
	2022/6/23	21.5	40.0	1.40	40.0	1.40	0.00	0.00
	2022/6/30	21.5	40.5	1.34	40.0	1.40	1.25	-4.29
2450	2022/6/28	21.5	38.7	1.82	39.2	1.80	-1.28	1.11
	2022/7/2	21.5	38.6	1.81	39.2	1.80	-1.53	0.56
2600	2022/6/30	21.5	38.2	2.01	39.0	1.96	-2.05	2.55
	2022/7/1	21.5	38.4	1.94	39.0	1.96	-1.54	-1.02
	2022/7/2	21.5	38.3	1.99	39.0	1.96	-1.79	1.53
	2022/7/3	21.5	38.5	1.95	39.0	1.96	-1.28	-0.51
	2022/7/4	21.5	38.2	1.96	39.0	1.96	-2.05	0.00
	2022/7/5	21.5	39.0	1.98	39.0	1.96	0.00	1.02

Note: The depth of tissue-equivalent liquid in a phantom must be  $\geq 15.0$  cm for SAR measurements  $\leq 3$  GHz and  $\geq 10.0$  cm for measurements  $> 3$  GHz.

**Variant**

Frequency (MHz)	Test Date	Temp °C	Measured Dielectric Parameters		Target Dielectric Parameters		Limit (Within ±5%)	
			$\epsilon_r$	$\sigma$ (s/m)	$\epsilon_r$	$\sigma$ (s/m)	Dev $\epsilon_r$ (%)	Dev $\sigma$ (%)
2600	2022/7/18	21.5	38.3	1.93	39.0	1.96	-1.79	-1.53

Note: The depth of tissue-equivalent liquid in a phantom must be  $\geq 15.0$  cm for SAR measurements  $\leq 3$  GHz and  $\geq 10.0$  cm for measurements  $> 3$  GHz.



## 8.2 System Performance Check

The manufacturer calibrates the probes annually. Dielectric parameters of the tissue simulates were measured using the dielectric probe kit and the network analyzer. A system check measurement for every day was made following the determination of the dielectric parameters of the Tissue simulates, using the dipole validation kit. The dipole antenna was placed under the flat section of the twin SAM phantom.

System check is performed regularly on all frequency bands where tests are performed with the DASY system.

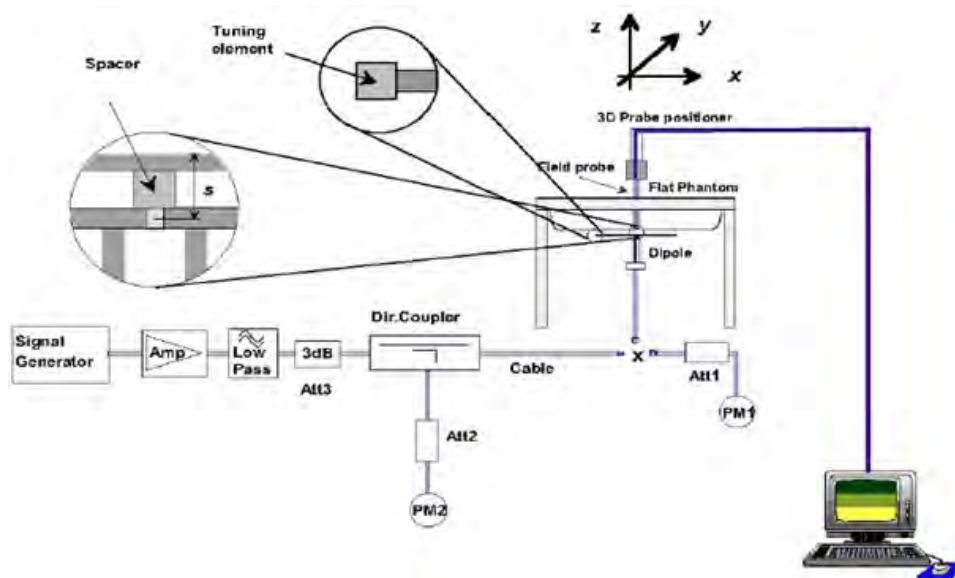

Picture 1 System Performance Check setup



Picture 2 Setup Photo

**Justification for Extended SAR Dipole Calibrations**

Usage of SAR dipoles calibrated less than 3 years ago but more than 1 year ago were confirmed in maintaining return loss (< - 20 dB, within 20% of prior calibration) and impedance (within 5 ohm from prior calibration) requirements per extended calibrations in KDB 865664 D01:

Dipole		Date of Measurement	Return Loss(dB)	$\Delta$ %	Impedance ( $\Omega$ )	$\Delta\Omega$
Dipole D835V2 SN: 4d020	Head Liquid	8/28/2020	-26.2	/	54.8	/
		8/27/2021	-26.5	1.1	55.2	0.4
Dipole D1750V2 SN: 1033	Head Liquid	2/25/2020	-38.3	/	48.8	/
		2/24/2021	-40.0	4.4	49.9	1.1
		2/23/2022	-40.6	1.5	51.1	1.2
Dipole D1900V2 SN: 5d060	Head Liquid	8/27/2020	-23.3	/	52.5	/
		8/26/2021	-23.0	-1.3	51.9	-0.6
Dipole D2450V2 SN: 786	Head Liquid	8/27/2020	-26.9	/	54.5	/
		8/26/2021	-27.1	0.7	53.8	-0.7

**System Check results****Original**

Frequency (MHz)	Test Date	Temp $^{\circ}\text{C}$	250mW Measured SAR <sub>1g</sub> (W/kg)	1W Normalized SAR <sub>1g</sub> (W/kg)	1W Target SAR <sub>1g</sub> (W/kg)	$\Delta$ % (Limit $\pm 10\%$ )	Plot No.
835	2022/6/25	21.5	2.46	9.84	9.65	1.97	1
	2022/6/26	21.5	2.43	9.72	9.65	0.73	2
1750	2022/6/24	21.5	8.99	35.96	35.90	0.17	3
	2022/6/27	21.5	8.92	35.68	35.90	-0.61	4
	2022/6/29	21.5	9.03	36.12	35.90	0.61	5
1900	2022/6/21	21.5	9.88	39.52	39.50	0.05	6
	2022/6/22	21.5	9.85	39.40	39.50	-0.25	7
	2022/6/23	21.5	9.55	38.20	39.50	-3.29	8
	2022/6/30	21.5	9.60	38.40	39.50	-2.78	9
2450	2022/6/28	21.5	13.52	54.08	52.30	3.40	10
	2022/7/2	21.5	13.70	54.80	52.30	4.78	11
2600	2022/6/30	21.5	13.9	55.60	56.10	-0.89	12
	2022/7/1	21.5	13.88	55.52	56.10	-1.03	13
	2022/7/2	21.5	13.94	55.76	56.10	-0.61	14
	2022/7/3	21.5	13.9	55.60	56.10	-0.89	15
	2022/7/4	21.5	13.9	55.60	56.10	-0.89	16
	2022/7/5	21.5	13.85	55.40	56.10	-1.25	17

Note: Target Values used derive from the calibration certificate Data Storage and Evaluation.

**Variant**

Frequency (MHz)	Test Date	Temp °C	250mW Measured SAR <sub>1g</sub> (W/kg)	1W Normalized SAR <sub>1g</sub> (W/kg)	1W Target SAR <sub>1g</sub> (W/kg)	Δ % (Limit ±10%)	Plot No.
2600	2022/7/18	21.5	13.89	55.52	56.10	-0.96	18

Note: Target Values used derive from the calibration certificate Data Storage and Evaluation.

### 8.3 SAR System Validation

Per FCC KDB 865664 D02v01, SAR system verification is required to confirm measurement accuracy. The SAR systems (including SAR probes, system components and software versions) used for this device were validated against its performance specifications prior to the SAR measurements. Reference dipoles are used with the required tissue-equivalent media for system validation, according to the procedures outlined in FCC KDB 865664 D01 and IEEE 1528-2013. Since SAR probe calibrations are frequency dependent, each probe calibration point must be validated at a frequency within the valid frequency range of the probe calibration point, using the system that normally operates with the probe for routine SAR measurements and according to the required tissue-equivalent media.

A tabulated summary of the system validation status, measurement frequencies, SAR probes, calibrated signal type(s) and tissue dielectric parameters has been included.

Frequency [MHz]	Date	Probe SN	Probe Type	Probe Cal Point		PERM (Er)	COND ( $\Sigma$ )	CW Validation		
								Sensitivity	Probe Linearity	Probe Isotropy
2450	2022/12/28	7543	EX3DV4	2450	Head	39.2	1.80	PASS	PASS	PASS

Frequency [MHz]	Date	Probe SN	Probe Type	Probe Cal Point		PERM (Er)	COND ( $\Sigma$ )	CW Validation		
								Sensitivity	Probe Linearity	Probe Isotropy
835	2021/8/12	3677	EX3DV4	835	Head	41.5	0.90	PASS	PASS	PASS
1750	2021/8/12	3677	EX3DV4	1750	Head	40.1	1.37	PASS	PASS	PASS
1900	2021/8/12	3677	EX3DV4	1900	Head	40.0	1.40	PASS	PASS	PASS
2450	2021/8/12	3677	EX3DV4	2450	Head	39.2	1.80	PASS	PASS	PASS
2600	2021/8/12	3677	EX3DV4	2600	Head	39.0	1.96	PASS	PASS	PASS

NOTE: While the probes have been calibrated for both CW and modulated signals, all measurements were performed using communication systems calibrated for CW signals only. Modulations in the table above represent test configurations for which the measurement system has been validated per FCC KDB Publication 865664D01v01 for scenarios when CW probe calibrations are used with other signal types. SAR systems were validated for modulated signals with a periodic duty cycle, such as GMSK, or with a high peak to average ratio (>5dB), such as OFDM according to KDB 865664.



## 9 Normal and Maximum Output Power

KDB 447498 D01 at the maximum rated output power and within the tune-up tolerance range specified for the product, but not more than 2 dB lower than the maximum tune-up tolerance limit.

### 9.1 GSM Mode

#### Low Antenna

GSM 850 DSI1		Burst-Averaged output power(dBm)				Division Factors	Frame-Averaged output power(dBm)			
		Tune-up	Channel/Frequency(MHz)				Tune-up	Channel/Frequency(MHz)		
		MAX	128 /824.2	190 /836.6	251 /848.8		MAX	128 /824.2	190 /836.6	251 /848.8
GSM	CS	33.50	32.75	32.66	32.52	9.03	24.47	23.72	23.63	23.49
GPRS/ EGPRS (GMSK)	1 Tx Slot	33.50	32.74	32.69	32.52	9.03	24.47	23.71	23.66	23.49
	2 Tx Slots	30.50	29.29	29.25	29.02	6.02	24.48	23.27	23.23	23.00
	3 Tx Slots	29.50	28.90	28.89	28.74	4.26	<b>25.24</b>	24.64	24.63	24.48
	4 Tx Slots	28.00	27.67	27.50	27.34	3.01	24.99	24.66	24.49	24.33
EGPRS (8PSK)	1 Tx Slot	28.00	27.20	27.19	27.00	9.03	18.97	18.17	18.16	17.97
	2 Tx Slots	25.50	24.09	24.01	23.81	6.02	19.48	18.07	17.99	17.79
	3 Tx Slots	24.50	23.31	23.36	23.02	4.26	20.24	19.05	19.10	18.76
	4 Tx Slots	23.50	22.20	22.07	21.92	3.01	20.49	19.19	19.06	18.91

Notes: The worst-case configuration and mode for SAR testing is determined to be as follows:

1. Standalone: GSM 850 GMSK (GPRS) mode with 3 time slots for Max power, based on the output power measurements above.

GSM 850 DSI2		Burst-Averaged output power(dBm)				Division Factors	Frame-Averaged output power(dBm)			
		Tune-up	Channel/Frequency(MHz)				Tune-up	Channel/Frequency(MHz)		
		MAX	128 /824.2	190 /836.6	251 /848.8		MAX	128 /824.2	190 /836.6	251 /848.8
GSM	CS	34.50	33.23	33.15	33.04	9.03	25.47	24.20	24.12	24.01
GPRS/ EGPRS (GMSK)	1 Tx Slot	34.50	33.23	33.15	33.04	9.03	<b>25.47</b>	24.20	24.12	24.01
	2 Tx Slots	30.50	29.30	29.11	29.08	6.02	24.48	23.28	23.09	23.06
	3 Tx Slots	29.50	29.01	28.88	28.73	4.26	25.24	24.75	24.62	24.47
	4 Tx Slots	28.00	27.74	27.56	27.42	3.01	24.99	24.73	24.55	24.41
EGPRS (8PSK)	1 Tx Slot	29.00	27.33	27.14	27.01	9.03	19.97	18.30	18.11	17.98
	2 Tx Slots	25.50	24.26	23.96	23.81	6.02	19.48	18.24	17.94	17.79
	3 Tx Slots	24.50	23.34	23.28	23.02	4.26	20.24	19.08	19.02	18.76
	4 Tx Slots	23.50	22.34	22.00	21.92	3.01	20.49	19.33	18.99	18.91

Notes: The worst-case configuration and mode for SAR testing is determined to be as follows:

1. Standalone: GSM 850 GMSK (GPRS) mode with 1 time slots for Max power, based on the output power measurements above.



GSM 850 DSI4		Burst-Averaged output power(dBm)				Division Factors	Frame-Averaged output power(dBm)			
		Tune-up	Channel/Frequency(MHz)				Tune-up	Channel/Frequency(MHz)		
		MAX	128 /824.2	190 /836.6	251 /848.8		MAX	128 /824.2	190 /836.6	251 /848.8
GSM	CS	32.50	32.12	32.05	31.90	9.03	23.47	23.09	23.02	22.87
GPRS/ EGPRS (GMSK)	1 Tx Slot	32.50	32.12	32.05	31.90	9.03	23.47	23.09	23.02	22.87
	2 Tx Slots	30.50	29.09	29.16	28.82	6.02	24.48	23.07	23.14	22.80
	3 Tx Slots	29.50	28.65	28.95	28.50	4.26	<b>25.24</b>	24.39	24.69	24.24
	4 Tx Slots	28.00	27.39	27.61	27.26	3.01	24.99	24.38	24.60	24.25
EGPRS (8PSK)	1 Tx Slot	28.00	27.20	27.19	27.00	9.03	18.97	18.17	18.16	17.97
	2 Tx Slots	25.50	24.09	24.01	23.81	6.02	19.48	18.07	17.99	17.79
	3 Tx Slots	24.50	23.31	23.36	23.02	4.26	20.24	19.05	19.10	18.76
	4 Tx Slots	23.50	22.20	22.07	21.92	3.01	20.49	19.19	19.06	18.91

Notes: The worst-case configuration and mode for SAR testing is determined to be as follows:

1. Standalone: GSM 850 GMSK (GPRS) mode with 3 time slots for Max power, based on the output power measurements above.

GSM 1900 DSI1&DSI2		Burst-Averaged output power(dBm)				Division Factors	Frame-Averaged output power(dBm)			
		Tune-up	Channel/Frequency(MHz)				Tune-up	Channel/Frequency(MHz)		
		MAX	512 /1850.2	661 /1880	810 /1909.8		MAX	512 /1850.2	661 /1880	810 /1909.8
GSM	CS	30.50	29.43	29.48	29.35	9.03	21.47	20.40	20.45	20.32
GPRS/ EGPRS (GMSK)	1 Tx Slot	30.50	29.43	29.48	29.35	9.03	21.47	20.40	20.45	20.32
	2 Tx Slots	27.50	26.04	25.96	25.90	6.02	21.48	20.02	19.94	19.88
	3 Tx Slots	26.00	25.87	25.72	25.72	4.26	21.74	21.61	21.46	21.46
	4 Tx Slots	25.00	24.49	24.56	24.32	3.01	<b>21.99</b>	21.48	21.55	21.31
EGPRS (8PSK)	1 Tx Slot	27.00	25.82	25.79	25.72	9.03	17.97	16.79	16.76	16.69
	2 Tx Slots	25.50	23.51	23.52	23.54	6.02	19.48	17.49	17.50	17.52
	3 Tx Slots	23.50	21.82	21.94	21.82	4.26	19.24	17.56	17.68	17.56
	4 Tx Slots	22.50	20.53	20.54	20.56	3.01	19.49	17.52	17.53	17.55

Notes: The worst-case configuration and mode for SAR testing is determined to be as follows:

1. GSM 1900 GMSK (GPRS) mode with 4 time slots for Max power, based on the output power measurements above.



GSM 1900 DSI4		Burst-Averaged output power(dBm)				Division Factors	Frame-Averaged output power(dBm)			
		Tune-up	Channel/Frequency(MHz)				Tune-up	Channel/Frequency(MHz)		
		MAX	512 /1850.2	661 /1880	810 /1909.8		MAX	512 /1850.2	661 /1880	810 /1909.8
GSM	CS	27.50	27.17	27.17	27.04	9.03	18.47	18.14	18.14	18.01
GPRS/ EGPRS (GMSK)	1 Tx Slot	27.50	27.17	27.17	27.04	9.03	18.47	18.14	18.14	18.01
	2 Tx Slots	27.50	25.92	26.10	25.90	6.02	21.48	19.90	20.08	19.88
	3 Tx Slots	26.00	25.70	25.96	25.75	4.26	21.74	21.44	21.70	21.49
	4 Tx Slots	25.00	24.50	24.59	24.33	3.01	<b>21.99</b>	21.49	21.58	21.32
EGPRS (8PSK)	1 Tx Slot	27.00	25.82	25.79	25.72	9.03	17.97	16.79	16.76	16.69
	2 Tx Slots	25.50	23.51	23.52	23.54	6.02	19.48	17.49	17.50	17.52
	3 Tx Slots	23.50	21.82	21.94	21.82	4.26	19.24	17.56	17.68	17.56
	4 Tx Slots	22.50	20.53	20.54	20.56	3.01	19.49	17.52	17.53	17.55

Notes: The worst-case configuration and mode for SAR testing is determined to be as follows:  
1. GSM 1900 GMSK (GPRS) mode with 4 time slots for Max power, based on the output power measurements above.



## Upper Antenna

GSM 850 DSI1		Burst-Averaged output power(dBm)				Division Factors	Frame-Averaged output power(dBm)			
		Tune-up	Channel/Frequency(MHz)				Tune-up	Channel/Frequency(MHz)		
		MAX	128 /824.2	190 /836.6	251 /848.8		MAX	128 /824.2	190 /836.6	251 /848.8
GSM	CS	31.00	30.42	30.41	30.29	9.03	21.97	21.39	21.38	21.26
GPRS/ EGPRS (GMSK)	1 Tx Slot	31.00	30.42	30.41	30.29	9.03	21.97	21.39	21.38	21.26
	2 Tx Slots	30.50	29.58	29.72	29.52	6.02	24.48	23.56	23.70	23.50
	3 Tx Slots	29.50	29.30	29.45	29.24	4.26	<b>25.24</b>	25.04	25.19	24.98
	4 Tx Slots	28.00	27.95	27.95	27.97	3.01	24.99	24.94	24.94	24.96
EGPRS (8PSK)	1 Tx Slot	28.00	27.76	27.84	27.67	9.03	18.97	18.73	18.81	18.64
	2 Tx Slots	25.50	24.62	24.81	24.52	6.02	19.48	18.60	18.79	18.50
	3 Tx Slots	24.50	23.81	24.00	23.65	4.26	20.24	19.55	19.74	19.39
	4 Tx Slots	23.50	22.74	22.90	22.70	3.01	20.49	19.73	19.89	19.69

Notes: The worst-case configuration and mode for SAR testing is determined to be as follows:

1. Standalone: GSM 850 GMSK (GPRS) mode with 3 time slots for Max power, based on the output power measurements above.

GSM 850 DSI2		Burst-Averaged output power(dBm)				Division Factors	Frame-Averaged output power(dBm)			
		Tune-up	Channel/Frequency(MHz)				Tune-up	Channel/Frequency(MHz)		
		MAX	128 /824.2	190 /836.6	251 /848.8		MAX	128 /824.2	190 /836.6	251 /848.8
GSM	CS	34.50	33.22	33.17	32.96	9.03	25.47	24.19	24.14	23.93
GPRS/ EGPRS (GMSK)	1 Tx Slot	34.50	33.22	33.17	32.96	9.03	<b>25.47</b>	24.19	24.14	23.93
	2 Tx Slots	30.50	29.90	29.71	29.55	6.02	24.48	23.88	23.69	23.53
	3 Tx Slots	29.50	29.42	29.42	29.33	4.26	25.24	25.16	25.16	25.07
	4 Tx Slots	28.00	28.00	27.96	27.91	3.01	24.99	24.99	24.95	24.90
EGPRS (8PSK)	1 Tx Slot	29.00	27.76	27.84	27.67	9.03	19.97	18.73	18.81	18.64
	2 Tx Slots	25.50	24.62	24.81	24.52	6.02	19.48	18.60	18.79	18.50
	3 Tx Slots	24.50	23.81	24.00	23.65	4.26	20.24	19.55	19.74	19.39
	4 Tx Slots	23.50	22.74	22.90	22.70	3.01	20.49	19.73	19.89	19.69

Notes: The worst-case configuration and mode for SAR testing is determined to be as follows:

1. Standalone: GSM 850 GMSK (GPRS) mode with 1 time slots for Max power, based on the output power measurements above.





GSM 850 DSI4		Burst-Averaged output power(dBm)				Division Factors	Frame-Averaged output power(dBm)			
		Tune-up	Channel/Frequency(MHz)				Tune-up	Channel/Frequency(MHz)		
		MAX	128 /824.2	190 /836.6	251 /848.8		MAX	128 /824.2	190 /836.6	251 /848.8
GSM	CS	31.50	31.13	31.05	30.86	9.03	22.47	22.10	22.02	21.83
GPRS/ EGPRS (GMSK)	1 Tx Slot	31.50	31.13	31.05	30.86	9.03	22.47	22.10	22.02	21.83
	2 Tx Slots	30.50	29.97	29.74	29.75	6.02	24.48	23.95	23.72	23.73
	3 Tx Slots	30.00	29.74	29.45	29.52	4.26	<b>25.74</b>	25.48	25.19	25.26
	4 Tx Slots	28.50	28.36	28.21	28.25	3.01	25.49	25.35	25.20	25.24
EGPRS (8PSK)	1 Tx Slot	28.00	27.76	27.84	27.67	9.03	18.97	18.73	18.81	18.64
	2 Tx Slots	25.50	24.62	24.81	24.52	6.02	19.48	18.60	18.79	18.50
	3 Tx Slots	24.50	23.81	24.00	23.65	4.26	20.24	19.55	19.74	19.39
	4 Tx Slots	23.50	22.74	22.90	22.70	3.01	20.49	19.73	19.89	19.69

Notes: The worst-case configuration and mode for SAR testing is determined to be as follows:

1. Standalone: GSM 850 GMSK (GPRS) mode with 3 time slots for Max power, based on the output power measurements above.

GSM 1900 DSI1		Burst-Averaged output power(dBm)				Division Factors	Frame-Averaged output power(dBm)			
		Tune-up	Channel/Frequency(MHz)				Tune-up	Channel/Frequency(MHz)		
		MAX	512 /1850.2	661 /1880	810 /1909.8		MAX	512 /1850.2	661 /1880	810 /1909.8
GSM	CS	25.50	25.27	25.32	25.11	9.03	16.47	16.24	16.29	16.08
GPRS/ EGPRS (GMSK)	1 Tx Slot	25.50	25.27	25.32	25.11	9.03	16.47	16.24	16.29	16.08
	2 Tx Slots	27.00	26.76	26.92	26.64	6.02	20.98	20.74	20.90	20.62
	3 Tx Slots	27.00	26.51	26.78	26.46	4.26	22.74	22.25	22.52	22.20
	4 Tx Slots	26.00	25.13	25.29	25.08	3.01	<b>22.99</b>	22.12	22.28	22.07
EGPRS (8PSK)	1 Tx Slot	25.00	24.78	24.79	24.65	9.03	15.97	15.75	15.76	15.62
	2 Tx Slots	25.00	23.17	23.24	23.17	6.02	18.98	17.15	17.22	17.15
	3 Tx Slots	23.50	22.52	22.47	22.54	4.26	19.24	18.26	18.21	18.28
	4 Tx Slots	22.50	21.09	21.10	21.09	3.01	19.49	18.08	18.09	18.08

Notes: The worst-case configuration and mode for SAR testing is determined to be as follows:

1. GSM 1900 GMSK (GPRS) mode with 4 time slots for Max power, based on the output power measurements above.

GSM 1900 DSI2		Burst-Averaged output power(dBm)				Division Factors	Frame-Averaged output power(dBm)			
		Tune-up	Channel/Frequency(MHz)				Tune-up	Channel/Frequency(MHz)		
		MAX	512 /1850.2	661 /1880	810 /1909.8		MAX	512 /1850.2	661 /1880	810 /1909.8
GSM	CS	30.50	30.40	30.41	30.15	9.03	21.47	21.37	21.38	21.12
GPRS/ EGPRS (GMSK)	1 Tx Slot	30.50	30.40	30.41	30.15	9.03	21.47	21.37	21.38	21.12
	2 Tx Slots	27.50	26.66	26.77	26.42	6.02	21.48	20.64	20.75	20.40
	3 Tx Slots	27.00	26.48	26.56	26.17	4.26	22.74	22.22	22.30	21.91
	4 Tx Slots	26.00	25.00	25.11	24.76	3.01	<b>22.99</b>	21.99	22.10	21.75
EGPRS (8PSK)	1 Tx Slot	27.00	26.78	26.49	26.59	9.03	17.97	17.75	17.46	17.56
	2 Tx Slots	25.50	23.51	23.56	23.61	6.02	19.48	17.49	17.54	17.59
	3 Tx Slots	23.50	22.82	22.60	22.57	4.26	19.24	18.56	18.34	18.31
	4 Tx Slots	22.50	21.46	21.26	21.32	3.01	19.49	18.45	18.25	18.31

Notes: The worst-case configuration and mode for SAR testing is determined to be as follows:

1. GSM 1900 GMSK (GPRS) mode with 4 time slots for Max power, based on the output power measurements above.

GSM 1900 DSI4		Burst-Averaged output power(dBm)				Division Factors	Frame-Averaged output power(dBm)			
		Tune-up	Channel/Frequency(MHz)				Tune-up	Channel/Frequency(MHz)		
		MAX	512 /1850.2	661 /1880	810 /1909.8		MAX	512 /1850.2	661 /1880	810 /1909.8
GSM	CS	28.00	27.54	27.45	27.31	9.03	18.97	18.51	18.42	18.28
GPRS/ EGPRS (GMSK)	1 Tx Slot	28.00	27.54	27.45	27.31	9.03	18.97	18.51	18.42	18.28
	2 Tx Slots	27.50	26.91	26.70	26.71	6.02	21.48	20.89	20.68	20.69
	3 Tx Slots	27.00	26.63	26.47	26.50	4.26	22.74	22.37	22.21	22.24
	4 Tx Slots	26.00	25.32	25.09	25.24	3.01	<b>22.99</b>	22.31	22.08	22.23
EGPRS (8PSK)	1 Tx Slot	27.00	26.78	26.49	26.50	9.03	17.97	17.75	17.46	17.47
	2 Tx Slots	25.50	23.51	23.54	23.52	6.02	19.48	17.49	17.52	17.50
	3 Tx Slots	23.50	22.82	22.60	22.39	4.26	19.24	18.56	18.34	18.13
	4 Tx Slots	22.50	21.46	21.26	21.18	3.01	19.49	18.45	18.25	18.17

Notes: The worst-case configuration and mode for SAR testing is determined to be as follows:

1. GSM 1900 GMSK (GPRS) mode with 4 time slots for Max power, based on the output power measurements above.

## 9.2 WCDMA Mode

The following tests were completed according to the test requirements outlined in the 3GPP TS34.121 specification.

### Low Antenna

WCDMA		Band V(dBm) DSI1&DSI4			
Tx Channel		4132	4183	4233	Tune-up Limit
Frequency(MHz)		826.4	836.6	846.6	
RMC	12.2kbps	23.61	<b>23.63</b>	23.45	24.50
AMR	12.2kbps	23.51	23.54	23.32	24.50
HSDPA	Sub 1	23.03	23.05	22.87	23.50
	Sub 2	23.02	23.04	22.86	23.50
	Sub 3	22.51	22.53	22.35	23.50
	Sub 4	22.50	22.52	22.34	23.50
HSUPA	Sub 1	21.59	21.61	21.43	22.00
	Sub 2	21.18	21.20	21.02	22.00
	Sub 3	22.16	22.19	22.01	22.50
	Sub 4	20.55	20.58	20.40	22.00
	Sub 5	22.14	22.17	21.99	22.50
DC_HSDPA	Sub 1	22.95	22.99	22.79	23.50
	Sub 2	22.94	22.98	22.78	23.50
	Sub 3	22.52	22.47	22.29	23.50
	Sub 4	22.51	22.46	22.28	23.50

Note: 1.Per KDB 941225 D01, SAR for each exposure is measured using a 12.2 kbps RMC with TPC bits configured to all "1's".



WCDMA		Band V(dBm) DS12			
Tx Channel		4132	4183	4233	Tune-up Limit
Frequency(MHz)		826.4	836.6	846.6	
RMC	12.2kbps	24.54	<b>24.58</b>	24.42	25.50
AMR	12.2kbps	24.44	24.49	24.29	25.50
HSDPA	Sub 1	23.96	24.00	23.84	24.50
	Sub 2	23.95	23.99	23.83	24.50
	Sub 3	23.44	23.48	23.32	24.50
	Sub 4	23.43	23.47	23.31	24.50
HSUPA	Sub 1	22.52	22.56	22.40	23.00
	Sub 2	22.11	22.15	21.99	23.00
	Sub 3	23.09	23.14	22.98	23.50
	Sub 4	21.48	21.53	21.37	23.00
	Sub 5	23.07	23.12	22.96	23.50
DC_HSDPA	Sub 1	23.88	23.94	23.76	24.50
	Sub 2	23.87	23.93	23.75	24.50
	Sub 3	23.45	23.42	23.26	24.50
	Sub 4	23.44	23.41	23.25	24.50

Note: 1.Per KDB 941225 D01, SAR for each exposure is measured using a 12.2 kbps RMC with TPC bits configured to all "1's".



**Upper Antenna**

WCDMA		Band V(dBm)			
		DSI1			
Tx Channel		4132	4183	4233	Tune-up Limit
Frequency(MHz)		826.4	836.6	846.6	
RMC	12.2kbps	<b>21.63</b>	21.61	21.45	23.00
AMR	12.2kbps	21.53	21.45	21.49	23.00
HSDPA	Sub 1	21.59	21.75	21.43	23.00
	Sub 2	21.55	21.53	21.31	23.00
	Sub 3	21.75	21.71	21.35	23.00
	Sub 4	21.77	21.69	21.57	23.00
HSUPA	Sub 1	21.07	21.21	21.03	21.50
	Sub 2	21.25	21.27	21.05	21.50
	Sub 3	21.61	21.45	21.51	22.50
	Sub 4	21.03	21.19	20.89	21.50
	Sub 5	21.49	21.55	21.29	22.50
DC_HSDPA	Sub 1	21.59	21.77	21.61	23.00
	Sub 2	21.59	21.61	21.51	23.00
	Sub 3	21.59	21.51	21.43	23.00
	Sub 4	21.53	21.55	21.39	23.00

Note: 1.Per KDB 941225 D01, SAR for each exposure is measured using a 12.2 kbps RMC with TPC bits configured to all "1's".

WCDMA		Band V(dBm)			
		DSI2			
Tx Channel		4132	4183	4233	Tune-up Limit
Frequency(MHz)		826.4	836.6	846.6	
RMC	12.2kbps	<b>24.18</b>	24.14	24.03	25.50
AMR	12.2kbps	24.08	24.05	23.90	25.50
HSDPA	Sub 1	23.60	23.56	23.45	24.00
	Sub 2	23.59	23.55	23.44	24.00
	Sub 3	23.08	23.04	22.93	24.00
	Sub 4	23.07	23.03	22.92	24.00
HSUPA	Sub 1	22.16	22.12	22.01	22.50
	Sub 2	21.75	21.71	21.60	22.50
	Sub 3	22.73	22.70	22.59	23.50
	Sub 4	21.12	21.09	20.98	22.50
	Sub 5	22.71	22.68	22.57	23.50
DC_HSDPA	Sub 1	23.52	23.50	23.37	24.00
	Sub 2	23.51	23.49	23.36	24.00



	Sub 3	23.09	22.98	22.87	24.00
	Sub 4	23.08	22.97	22.86	24.00

Note: 1.Per KDB 941225 D01, SAR for each exposure is measured using a 12.2 kbps RMC with TPC bits configured to all "1's".

WCDMA		Band V(dBm)			
		DSI4			
Tx Channel		4132	4183	4233	Tune-up Limit
Frequency(MHz)		826.4	836.6	846.6	
RMC	12.2kbps	<b>23.15</b>	23.11	22.96	24.50
AMR	12.2kbps	23.05	23.02	22.83	24.50
HSDPA	Sub 1	22.57	22.53	22.38	23.00
	Sub 2	22.56	22.52	22.37	23.00
	Sub 3	22.05	22.01	21.86	23.00
	Sub 4	22.04	22.00	21.85	23.00
HSUPA	Sub 1	21.13	21.09	20.94	21.50
	Sub 2	20.72	20.68	20.53	21.50
	Sub 3	21.70	21.67	21.52	22.50
	Sub 4	20.09	20.06	19.91	21.50
	Sub 5	21.68	21.65	21.50	22.50
DC_HSDPA	Sub 1	22.49	22.47	22.30	23.00
	Sub 2	22.48	22.46	22.29	23.00
	Sub 3	22.06	21.95	21.80	23.00
	Sub 4	22.05	21.94	21.79	23.00

Note: 1.Per KDB 941225 D01, SAR for each exposure is measured using a 12.2 kbps RMC with TPC bits configured to all "1's".

### 9.3 LTE Mode

UE Power Class: 3 (23 +/- 2dBm). The allowed Maximum Power Reduction (MPR) for the maximum output power due to higher order modulation and transmit bandwidth configuration (resource blocks) is specified in Table 6.2.3-1 of the 3GPP TS36.101.

**Table 6.2.3-1: Maximum Power Reduction (MPR) for Power Class 3**

Modulation	Channel bandwidth / Transmission bandwidth (N <sub>RB</sub> )						MPR (dB)
	1.4 MHz	3.0 MHz	5 MHz	10 MHz	15 MHz	20 MHz	
QPSK	> 5	> 4	> 8	> 12	> 16	> 18	≤ 1
16 QAM	≤ 5	≤ 4	≤ 8	≤ 12	≤ 16	≤ 18	≤ 1
16 QAM	> 5	> 4	> 8	> 12	> 16	> 18	≤ 2

#### Low Antenna

LTE Band5							
DSI1&DSI4				Maximum Output Power (dBm)			Tune-up
Bandwidth	Modulation	RB allocation	offset	Channel/Frequency(MHz)			
				20407/824.7	20525/836.5	20643/848.3	
1.4MHz	QPSK	1	0	23.13	23.17	23.20	24.50
		1	2	23.36	23.23	23.31	24.50
		1	5	23.13	23.22	23.19	24.50
		3	0	24.22	24.25	24.29	24.50
		3	2	24.18	24.26	24.24	24.50
		3	3	24.28	24.25	24.24	24.50
		6	0	23.27	23.36	23.36	23.50
	16QAM	1	0	23.35	23.36	23.43	23.50
		1	2	23.34	23.41	23.42	23.50
		1	5	23.34	23.39	23.35	23.50
		3	0	23.25	23.16	23.25	23.50
		3	2	23.29	23.27	23.25	23.50
		3	3	23.28	23.26	23.19	23.50
		6	0	22.30	22.39	22.36	22.50
Bandwidth	Modulation	RB allocation	offset	Channel/Frequency(MHz)			Tune-up
				20415/825.5	20525/836.5	20635/847.5	
3MHz	QPSK	1	0	23.14	23.20	23.22	24.50
		1	7	23.35	23.27	23.36	24.50
		1	14	23.15	23.26	23.22	24.50
		8	0	23.32	23.37	23.42	23.50
		8	4	23.31	23.37	23.35	23.50
		8	7	23.38	23.38	23.35	23.50
		15	0	23.31	23.41	23.41	23.50
	16QAM	1	0	23.39	23.37	23.45	23.50
		1	7	23.38	23.43	23.46	23.50
		1	14	23.36	23.43	23.37	23.50



Bandwidth	Modulation	RB allocation	offset	Channel/Frequency(MHz)			Tune-up
				20425/826.5	20525/836.5	20625/846.5	
		8	0	22.37	22.30	22.38	22.50
		8	4	22.39	22.39	22.36	22.50
		8	7	22.38	22.38	22.32	22.50
		15	0	22.34	22.44	22.38	22.50
5MHz	QPSK	1	0	23.13	23.16	23.20	24.50
		1	13	23.33	23.26	23.33	24.50
		1	24	23.12	23.21	23.18	24.50
		12	0	23.30	23.33	23.39	23.50
		12	6	23.28	23.32	23.31	23.50
		12	13	23.35	23.35	23.31	23.50
		25	0	23.29	23.37	23.36	23.50
	16QAM	1	0	23.37	23.35	23.43	23.50
		1	13	23.36	23.40	23.44	23.50
		1	24	23.34	23.39	23.34	23.50
		12	0	22.34	22.28	22.35	22.50
		12	6	22.36	22.34	22.32	22.50
		12	13	22.36	22.34	22.29	22.50
		25	0	22.31	22.39	22.34	22.50
Bandwidth	Modulation	RB allocation	offset	Channel/Frequency(MHz)			Tune-up
				20450/829	20525/836.5	20600/844	
10MHz	QPSK	1	0	23.10	23.12	23.17	24.50
		1	25	<b>23.32</b>	<b>23.22</b>	<b>23.31</b>	24.50
		1	49	23.10	23.20	23.15	24.50
		25	0	23.27	23.28	<b>23.35</b>	23.50
		25	13	23.26	23.28	23.28	23.50
		25	25	<b>23.32</b>	<b>23.30</b>	23.27	23.50
		50	0	23.26	<b>23.32</b>	<b>23.32</b>	23.50
	16QAM	1	0	23.34	23.31	23.38	23.50
		1	25	23.33	23.38	23.40	23.50
		1	49	23.31	23.36	23.32	23.50
		25	0	22.31	22.24	22.32	22.50
		25	13	22.33	22.32	22.29	22.50
		25	25	22.33	22.29	22.25	22.50
		50	0	22.29	22.35	22.31	22.50

LTE Band5							
DSI2				Maximum Output Power (dBm)			Tune-up
Bandwidth	Modulation	RB allocation	offset	Channel/Frequency(MHz)			
				20407/824.7	20525/836.5	20643/848.3	
1.4MHz	QPSK	1	0	24.48	24.52	24.50	25.50
		1	2	24.66	24.57	24.59	25.50





		1	5	24.51	24.58	24.51	25.50
		3	0	24.59	24.60	24.64	25.50
		3	2	24.55	24.64	24.62	25.50
		3	3	24.63	24.64	24.60	25.50
		6	0	23.66	23.70	23.71	24.50
		6	0	23.66	23.70	23.71	24.50
	16QAM	1	0	23.73	23.74	23.79	24.50
		1	2	23.88	23.83	23.84	24.50
		1	5	23.74	23.81	23.72	24.50
		3	0	23.56	23.54	23.60	24.50
		3	2	23.60	23.60	23.59	24.50
		3	3	23.66	23.61	23.55	24.50
		6	0	22.69	22.71	22.70	23.50
<b>Bandwidth</b>	<b>Modulation</b>	<b>RB allocation</b>	<b>offset</b>	<b>Channel/Frequency(MHz)</b>			<b>Tune-up</b>
				20415/825.5	20525/836.5	20635/847.5	
<b>3MHz</b>	QPSK	1	0	24.49	24.55	24.52	25.50
		1	7	24.65	24.61	24.64	25.50
		1	14	24.53	24.62	24.54	25.50
		8	0	23.69	23.72	23.77	24.50
		8	4	23.68	23.75	23.73	24.50
		8	7	23.73	23.77	23.71	24.50
		15	0	23.70	23.75	23.76	24.50
	16QAM	1	0	23.77	23.75	23.81	24.50
		1	7	23.92	23.85	23.88	24.50
		1	14	23.76	23.85	23.74	24.50
		8	0	22.68	22.68	22.73	23.50
		8	4	22.70	22.72	22.70	23.50
		8	7	22.76	22.73	22.68	23.50
		15	0	22.73	22.76	22.72	23.50
<b>Bandwidth</b>	<b>Modulation</b>	<b>RB allocation</b>	<b>offset</b>	<b>Channel/Frequency(MHz)</b>			<b>Tune-up</b>
				20425/826.5	20525/836.5	20625/846.5	
<b>5MHz</b>	QPSK	1	0	24.48	24.51	24.50	25.50
		1	13	24.63	24.60	24.61	25.50
		1	24	24.50	24.57	24.50	25.50
		12	0	23.67	23.68	23.74	24.50
		12	6	23.65	23.70	23.69	24.50
		12	13	23.70	23.74	23.67	24.50
		25	0	23.68	23.71	23.71	24.50
	16QAM	1	0	23.75	23.73	23.79	24.50
		1	13	23.90	23.82	23.86	24.50
		1	24	23.74	23.81	23.71	24.50
		12	0	22.65	22.66	22.70	23.50
		12	6	22.67	22.67	22.66	23.50
		12	13	22.74	22.69	22.65	23.50



Bandwidth	Modulation	RB allocation	offset	Channel/Frequency(MHz)			Tune-up
				20450/829	20525/836.5	20600/844	
				25	0	22.70	
10MHz	QPSK	1	0	24.45	24.47	24.47	25.50
		1	25	<b>24.62</b>	<b>24.56</b>	<b>24.59</b>	25.50
		1	49	24.48	<b>24.56</b>	24.47	25.50
		25	0	23.64	23.63	<b>23.70</b>	24.50
		25	13	23.63	23.66	23.66	24.50
		25	25	<b>23.67</b>	<b>23.69</b>	23.63	24.50
		50	0	23.65	23.66	<b>23.67</b>	24.50
	16QAM	1	0	23.72	23.69	23.74	24.50
		1	25	23.87	23.80	23.82	24.50
		1	49	23.71	23.78	23.69	24.50
		25	0	22.62	22.62	22.67	23.50
		25	13	22.64	22.65	22.63	23.50
		25	25	22.71	22.64	22.61	23.50
		50	0	22.68	22.67	22.65	23.50

LTE Band7							
DSI1				Maximum Output Power (dBm)			Tune-up
Bandwidth	Modulation	RB allocation	offset	Channel/Frequency(MHz)			
				20775/2502.5	21100/2535	21425/2567.5	
5MHz	QPSK	1	0	22.09	22.26	22.25	24.00
		1	13	22.50	22.68	22.61	24.00
		1	24	22.21	22.36	22.33	24.00
		12	0	21.95	22.09	22.12	23.00
		12	6	22.02	22.18	22.19	23.00
		12	13	22.08	22.14	22.03	23.00
		25	0	22.01	22.12	22.10	23.00
	16QAM	1	0	22.03	21.96	21.96	23.00
		1	13	22.27	22.40	22.34	23.00
		1	24	22.02	22.10	22.05	23.00
		12	0	20.90	21.06	21.10	22.00
		12	6	21.02	21.10	21.18	22.00
		12	13	21.02	21.10	21.02	22.00
		25	0	20.97	21.06	21.05	22.00
Bandwidth	Modulation	RB allocation	offset	Channel/Frequency(MHz)			Tune-up
				20800/2505	21100/2535	21400/2565	
10MHz	QPSK	1	0	22.11	22.27	22.28	24.00
		1	25	22.53	22.73	22.65	24.00
		1	49	22.23	22.40	22.36	24.00
		25	0	21.98	22.14	22.16	23.00
		25	13	22.05	22.23	22.23	23.00



		25	25	22.10	22.18	22.08	23.00
		50	0	22.05	22.14	22.14	23.00
	16QAM	1	0	22.07	21.99	21.98	23.00
		1	25	22.31	22.44	22.37	23.00
		1	49	22.05	22.12	22.08	23.00
		25	0	20.93	21.11	21.14	22.00
		25	13	21.04	21.14	21.21	22.00
		25	25	21.05	21.15	21.06	22.00
		50	0	21.00	21.11	21.09	22.00
Bandwidth	Modulation	RB allocation	offset	Channel/Frequency(MHz)			Tune-up
				20825/2507.5	21100/2535	21375/2562.5	
15MHz	QPSK	1	0	22.10	22.23	22.26	24.00
		1	38	22.51	22.72	22.62	24.00
		1	74	22.20	22.35	22.32	24.00
		36	0	21.96	22.10	22.13	23.00
		36	18	22.02	22.18	22.19	23.00
		36	39	22.07	22.15	22.04	23.00
		75	0	22.03	22.10	22.09	23.00
	16QAM	1	0	22.05	21.97	21.96	23.00
		1	38	22.29	22.41	22.35	23.00
		1	74	22.03	22.08	22.05	23.00
		36	0	20.90	21.09	21.11	22.00
		36	18	21.01	21.09	21.17	22.00
		36	39	21.03	21.11	21.03	22.00
		75	0	20.97	21.06	21.05	22.00
Bandwidth	Modulation	RB allocation	offset	Channel/Frequency(MHz)			Tune-up
				20850/2510	21100/2535	21350/2560	
20MHz	QPSK	1	0	22.07	22.19	22.23	24.00
		1	50	<b>22.50</b>	<b>22.68</b>	<b>22.60</b>	24.00
		1	99	22.18	22.34	22.29	24.00
		50	0	21.93	22.05	22.09	23.00
		50	25	22.00	<b>22.14</b>	<b>22.16</b>	23.00
		50	50	<b>22.04</b>	22.10	22.00	23.00
		100	0	22.00	<b>22.05</b>	<b>22.05</b>	23.00
	16QAM	1	0	22.02	21.93	21.91	23.00
		1	50	22.26	22.39	22.31	23.00
		1	99	22.00	22.05	22.03	23.00
		50	0	20.87	21.05	21.08	22.00
		50	25	20.98	21.07	21.14	22.00
		50	50	21.00	21.06	20.99	22.00
		100	0	20.95	21.02	21.02	22.00

LTE Band7							
DSI2				Maximum Output Power (dBm)			Tune-up
Bandwidth	Modulation	RB allocation	offset	Channel/Frequency(MHz)			
				20775/2502.5	21100/2535	21425/2567.5	
5MHz	QPSK	1	0	22.65	22.89	22.90	24.50
		1	13	23.10	23.23	23.30	24.50
		1	24	22.84	23.00	23.07	24.50
		12	0	22.03	22.23	22.33	23.50
		12	6	22.13	22.33	22.37	23.50
		12	13	22.18	22.29	22.25	23.50
		25	0	22.12	22.28	22.27	23.50
	16QAM	1	0	22.01	22.09	22.16	23.50
		1	13	22.49	22.45	22.56	23.50
		1	24	22.18	22.28	22.33	23.50
		12	0	21.09	21.22	21.29	22.50
		12	6	21.18	21.30	21.37	22.50
		12	13	21.17	21.27	21.21	22.50
		25	0	21.13	21.22	21.24	22.50
Bandwidth	Modulation	RB allocation	offset	Channel/Frequency(MHz)			Tune-up
				20800/2505	21100/2535	21400/2565	
10MHz	QPSK	1	0	22.67	22.90	22.93	24.50
		1	25	23.13	23.28	23.34	24.50
		1	49	22.86	23.04	23.10	24.50
		25	0	22.06	22.28	22.37	23.50
		25	13	22.16	22.38	22.41	23.50
		25	25	22.20	22.33	22.30	23.50
		50	0	22.16	22.30	22.31	23.50
	16QAM	1	0	22.05	22.12	22.18	23.50
		1	25	22.53	22.49	22.59	23.50
		1	49	22.21	22.30	22.36	23.50
		25	0	21.12	21.27	21.33	22.50
		25	13	21.20	21.34	21.40	22.50
		25	25	21.20	21.32	21.25	22.50
		50	0	21.16	21.27	21.28	22.50
Bandwidth	Modulation	RB allocation	offset	Channel/Frequency(MHz)			Tune-up
				20825/2507.5	21100/2535	21375/2562.5	
15MHz	QPSK	1	0	22.66	22.86	22.91	24.50
		1	38	23.11	23.27	23.31	24.50
		1	74	22.83	22.99	23.06	24.50
		36	0	22.04	22.24	22.34	23.50
		36	18	22.13	22.33	22.37	23.50
		36	39	22.17	22.30	22.26	23.50



Bandwidth	Modulation	RB allocation	offset	Channel/Frequency(MHz)			Tune-up
				20850/2510	21100/2535	21350/2560	
	16QAM	75	0	22.14	22.26	22.26	23.50
		1	0	22.03	22.10	22.16	23.50
		1	38	22.51	22.46	22.57	23.50
		1	74	22.19	22.26	22.33	23.50
		36	0	21.09	21.25	21.30	22.50
		36	18	21.17	21.29	21.36	22.50
		36	39	21.18	21.28	21.22	22.50
		75	0	21.13	21.22	21.24	22.50
20MHz	QPSK	1	0	22.63	22.82	22.88	24.50
		1	50	<b>23.10</b>	<b>23.23</b>	<b>23.29</b>	24.50
		1	99	22.81	22.98	23.03	24.50
		50	0	22.01	22.19	22.30	23.50
		50	25	22.11	<b>22.29</b>	<b>22.34</b>	23.50
		50	50	<b>22.14</b>	22.25	22.22	23.50
		100	0	22.11	22.21	<b>22.52</b>	23.50
	16QAM	1	0	22.00	22.06	22.11	23.50
		1	50	22.48	22.44	22.53	23.50
		1	99	22.16	22.23	22.31	23.50
		50	0	21.06	21.21	21.27	22.50
		50	25	21.14	21.27	21.33	22.50
		50	50	21.15	21.23	21.18	22.50
		100	0	21.11	21.18	21.21	22.50

LTE Band7							
DSI4				Maximum Output Power (dBm)			Tune-up
Bandwidth	Modulation	RB allocation	offset	Channel/Frequency(MHz)			
				20775/2502.5	21100/2535	21425/2567.5	
5MHz	QPSK	1	0	17.68	17.80	17.81	19.50
		1	13	18.15	18.16	18.26	19.50
		1	24	17.87	17.92	17.97	19.50
		12	0	17.97	18.16	18.25	19.50
		12	6	18.06	18.21	18.24	19.50
		12	13	18.08	18.22	18.15	19.50
		25	0	18.05	18.20	18.19	19.50
	16QAM	1	0	18.03	18.16	18.20	19.50
		1	13	18.49	18.66	18.55	19.50
		1	24	18.22	18.30	18.29	19.50
		12	0	18.02	18.21	18.25	19.50
		12	6	18.12	18.25	18.31	19.50
		12	13	18.10	18.26	18.23	19.50
		25	0	18.04	18.22	18.23	19.50
Bandwidth	Modulation	RB allocation	offset	Channel/Frequency(MHz)			Tune-up
				20800/2505	21100/2535	21400/2565	
10MHz	QPSK	1	0	17.70	17.81	17.84	19.50
		1	25	18.18	18.21	18.30	19.50
		1	49	17.89	17.96	18.00	19.50
		25	0	18.00	18.21	18.29	19.50
		25	13	18.09	18.26	18.28	19.50
		25	25	18.10	18.26	18.20	19.50
		50	0	18.09	18.22	18.23	19.50
	16QAM	1	0	18.07	18.19	18.22	19.50
		1	25	18.53	18.70	18.58	19.50
		1	49	18.25	18.32	18.32	19.50
		25	0	18.05	18.26	18.29	19.50
		25	13	18.14	18.29	18.34	19.50
		25	25	18.13	18.31	18.27	19.50
		50	0	18.07	18.27	18.27	19.50
Bandwidth	Modulation	RB allocation	offset	Channel/Frequency(MHz)			Tune-up
				20825/2507.5	21100/2535	21375/2562.5	
15MHz	QPSK	1	0	17.69	17.77	17.82	19.50
		1	38	18.16	18.20	18.27	19.50
		1	74	17.86	17.91	17.96	19.50
		36	0	17.98	18.17	18.26	19.50
		36	18	18.06	18.21	18.24	19.50
		36	39	18.07	18.23	18.16	19.50



Bandwidth	Modulation	RB allocation	offset	Channel/Frequency(MHz)			Tune-up
				20850/2510	21100/2535	21350/2560	
	16QAM	75	0	18.07	18.18	18.18	19.50
		1	0	18.05	18.17	18.20	19.50
		1	38	18.51	18.67	18.56	19.50
		1	74	18.23	18.28	18.29	19.50
		36	0	18.02	18.24	18.26	19.50
		36	18	18.11	18.24	18.30	19.50
		36	39	18.11	18.27	18.24	19.50
		75	0	18.04	18.22	18.23	19.50
20MHz	QPSK	1	0	17.66	17.73	17.79	19.50
		1	50	<b>18.15</b>	<b>18.16</b>	<b>18.25</b>	19.50
		1	99	17.84	17.90	17.93	19.50
		50	0	17.95	18.12	<b>18.22</b>	19.50
		50	25	<b>18.04</b>	18.17	18.21	19.50
		50	50	<b>18.04</b>	<b>18.18</b>	18.12	19.50
		100	0	18.04	18.13	<b>18.14</b>	19.50
	16QAM	1	0	18.02	18.13	18.15	19.50
		1	50	18.48	18.65	18.52	19.50
		1	99	18.20	18.25	18.27	19.50
		50	0	17.99	18.20	18.23	19.50
		50	25	18.08	18.22	18.27	19.50
		50	50	18.08	18.22	18.20	19.50
		100	0	18.02	18.18	18.20	19.50

LTE Band38							
DSI1				Maximum Output Power (dBm)			Tune-up
Bandwidth	Modulation	RB allocation	offset	Channel/Frequency(MHz)			
				37775/2572.5	38000/2595	38225/2617.5	
5MHz	QPSK	1	0	22.19	22.25	22.29	24.00
		1	13	22.51	22.60	22.73	24.00
		1	24	22.25	22.36	22.47	24.00
		12	0	21.96	22.02	22.12	23.00
		12	6	22.03	22.11	22.22	23.00
		12	13	22.02	22.10	22.19	23.00
		25	0	22.00	22.11	22.22	23.00
	16QAM	1	0	21.83	21.98	21.99	23.00
		1	13	22.22	22.30	22.39	23.00
		1	24	21.93	22.06	22.09	23.00
		12	0	21.05	21.05	21.15	22.00
		12	6	21.11	21.14	21.28	22.00
		12	13	21.01	21.12	21.28	22.00
		25	0	21.08	21.11	21.21	22.00



Bandwidth	Modulation	RB allocation	offset	Channel/Frequency(MHz)			Tune-up
				37800/2575	38000/2595	38200/2615	
10MHz	QPSK	1	0	22.21	22.26	22.32	24.00
		1	25	22.54	22.65	22.77	24.00
		1	49	22.27	22.40	22.50	24.00
		25	0	21.99	22.07	22.16	23.00
		25	13	22.06	22.16	22.26	23.00
		25	25	22.04	22.14	22.24	23.00
		50	0	22.04	22.13	22.26	23.00
	16QAM	1	0	21.87	22.01	22.01	23.00
		1	25	22.26	22.34	22.42	23.00
		1	49	21.96	22.08	22.12	23.00
		25	0	21.08	21.10	21.19	22.00
		25	13	21.13	21.18	21.31	22.00
		25	25	21.04	21.17	21.32	22.00
		50	0	21.11	21.16	21.25	22.00
Bandwidth	Modulation	RB allocation	offset	Channel/Frequency(MHz)			Tune-up
				37825/2577.5	38000/2595	38175/2612.5	
15MHz	QPSK	1	0	22.20	22.22	22.30	24.00
		1	38	22.52	22.64	22.74	24.00
		1	74	22.24	22.35	22.46	24.00
		36	0	21.97	22.03	22.13	23.00
		36	18	22.03	22.11	22.22	23.00
		36	39	22.01	22.11	22.20	23.00
		75	0	22.02	22.09	22.21	23.00
	16QAM	1	0	21.85	21.99	21.99	23.00
		1	38	22.24	22.31	22.40	23.00
		1	74	21.94	22.04	22.09	23.00
		36	0	21.05	21.08	21.16	22.00
		36	18	21.10	21.13	21.27	22.00
		36	39	21.02	21.13	21.29	22.00
		75	0	21.08	21.11	21.21	22.00
Bandwidth	Modulation	RB allocation	offset	Channel/Frequency(MHz)			Tune-up
				37850/2580	38000/2595	38150/2610	
20MHz	QPSK	1	0	22.17	22.18	22.27	24.00
		1	50	<b>22.51</b>	<b>22.60</b>	<b>22.72</b>	24.00
		1	99	22.22	22.34	22.43	24.00
		50	0	21.94	21.98	22.09	23.00
		50	25	<b>22.01</b>	<b>22.07</b>	<b>22.19</b>	23.00
		50	50	21.98	22.06	22.16	23.00
		100	0	21.99	22.04	<b>22.17</b>	23.00
	16QAM	1	0	21.82	21.95	21.94	23.00
		1	50	22.21	22.29	22.36	23.00





		1	99	21.91	22.01	22.07	23.00
		50	0	21.02	21.04	21.13	22.00
		50	25	21.07	21.11	21.24	22.00
		50	50	20.99	21.08	21.25	22.00
		100	0	21.06	21.07	21.18	22.00

LTE Band38							
DSI2				Maximum Output Power (dBm)			Tune-up
Bandwidth	Modulation	RB allocation	offset	Channel/Frequency(MHz)			
				37775/2572.5	38000/2595	38225/2617.5	
5MHz	QPSK	1	0	22.70	22.79	22.81	24.50
		1	13	23.11	23.12	23.22	24.50
		1	24	22.80	22.85	22.97	24.50
		12	0	22.07	22.09	22.17	23.50
		12	6	22.09	22.15	22.26	23.50
		12	13	22.08	22.13	22.23	23.50
		25	0	22.09	22.18	22.28	23.50
	16QAM	1	0	21.91	21.92	22.06	23.50
		1	13	22.30	22.34	22.44	23.50
		1	24	21.98	22.08	22.15	23.50
		12	0	21.11	21.14	21.23	22.50
		12	6	21.18	21.21	21.33	22.50
		12	13	21.08	21.16	21.28	22.50
		25	0	21.14	21.18	21.25	22.50
Bandwidth	Modulation	RB allocation	offset	Channel/Frequency(MHz)			Tune-up
				37800/2575	38000/2595	38200/2615	
10MHz	QPSK	1	0	22.72	22.80	22.84	24.50
		1	25	23.14	23.17	23.26	24.50
		1	49	22.82	22.89	23.00	24.50
		25	0	22.10	22.14	22.21	23.50
		25	13	22.12	22.20	22.30	23.50
		25	25	22.10	22.17	22.28	23.50
		50	0	22.13	22.20	22.32	23.50
	16QAM	1	0	21.95	21.95	22.08	23.50
		1	25	22.34	22.38	22.47	23.50
		1	49	22.01	22.10	22.18	23.50
		25	0	21.14	21.19	21.27	22.50
		25	13	21.20	21.25	21.36	22.50
		25	25	21.11	21.21	21.32	22.50
		50	0	21.17	21.23	21.29	22.50
Bandwidth	Modulation	RB allocation	offset	Channel/Frequency(MHz)			Tune-up
				37825/2577.5	38000/2595	38175/2612.5	
15MHz	QPSK	1	0	22.71	22.76	22.82	24.50



Bandwidth	Modulation	RB allocation	offset	Channel/Frequency(MHz)			Tune-up	
				37850/2580	38000/2595	38150/2610		
		1	38	23.12	23.16	23.23	24.50	
		1	74	22.79	22.84	22.96	24.50	
		36	0	22.08	22.10	22.18	23.50	
		36	18	22.09	22.15	22.26	23.50	
		36	39	22.07	22.14	22.24	23.50	
		75	0	22.11	22.16	22.27	23.50	
	16QAM	1	0	21.93	21.93	22.06	23.50	
		1	38	22.32	22.35	22.45	23.50	
		1	74	21.99	22.06	22.15	23.50	
		36	0	21.11	21.17	21.24	22.50	
		36	18	21.17	21.20	21.32	22.50	
		36	39	21.09	21.17	21.29	22.50	
	20MHz	QPSK	1	0	22.68	22.72	22.79	24.50
			1	50	<b>23.11</b>	<b>23.12</b>	<b>23.21</b>	24.50
1			99	22.77	22.83	22.93	24.50	
50			0	22.05	22.05	22.14	23.50	
50			25	<b>22.07</b>	<b>22.11</b>	<b>22.23</b>	23.50	
50			50	22.04	22.09	22.20	23.50	
100			0	22.08	22.11	<b>22.23</b>	23.50	
16QAM		1	0	21.90	21.89	22.01	23.50	
		1	50	22.29	22.33	22.41	23.50	
		1	99	21.96	22.03	22.13	23.50	
		50	0	21.08	21.13	21.21	22.50	
		50	25	21.14	21.18	21.29	22.50	
		50	50	21.06	21.12	21.25	22.50	
		100	0	21.12	21.14	21.22	22.50	

LTE Band38							
DSI4				Maximum Output Power (dBm)			Tune-up
Bandwidth	Modulation	RB allocation	offset	Channel/Frequency(MHz)			
				37775/2572.5	38000/2595	38225/2617.5	
5MHz	QPSK	1	0	18.86	18.90	18.95	20.50
		1	13	19.24	19.25	19.35	20.50
		1	24	18.95	18.98	19.06	20.50
		12	0	19.09	19.11	19.18	20.50
		12	6	19.13	19.19	19.23	20.50
		12	13	19.12	19.17	19.25	20.50
	25	0	19.09	19.16	19.20	20.50	
	16QAM	1	0	19.06	19.08	19.17	20.50
		1	13	19.48	19.49	19.59	20.50



Bandwidth	Modulation	RB allocation	offset	Channel/Frequency(MHz)			Tune-up	
				37800/2575	38000/2595	38200/2615		
		1	24	19.16	19.19	19.31	20.50	
		12	0	19.16	19.15	19.25	20.50	
		12	6	19.24	19.21	19.31	20.50	
		12	13	19.15	19.22	19.28	20.50	
		25	0	19.16	19.17	19.26	20.50	
10MHz	QPSK	1	0	18.88	18.91	18.98	20.50	
		1	25	19.27	19.30	19.39	20.50	
1		49	18.97	19.02	19.09	20.50		
25		0	19.12	19.16	19.22	20.50		
25		13	19.16	19.24	19.27	20.50		
25		25	19.14	19.21	19.30	20.50		
50		0	19.13	19.18	19.24	20.50		
10MHz		16QAM	1	0	19.10	19.11	19.19	20.50
			1	25	19.52	19.53	19.62	20.50
1			49	19.19	19.21	19.34	20.50	
25			0	19.19	19.20	19.29	20.50	
25			13	19.26	19.25	19.34	20.50	
25			25	19.18	19.27	19.32	20.50	
50			0	19.19	19.22	19.30	20.50	
15MHz	QPSK	1	0	18.87	18.87	18.96	20.50	
		1	38	19.25	19.29	19.36	20.50	
1		74	18.94	18.97	19.05	20.50		
36		0	19.10	19.12	19.19	20.50		
36		18	19.13	19.19	19.23	20.50		
36		39	19.11	19.18	19.26	20.50		
75		0	19.11	19.14	19.19	20.50		
15MHz		16QAM	1	0	19.08	19.09	19.17	20.50
			1	38	19.50	19.50	19.60	20.50
1			74	19.17	19.17	19.31	20.50	
36			0	19.16	19.18	19.26	20.50	
36			18	19.23	19.20	19.30	20.50	
36			39	19.16	19.23	19.29	20.50	
75			0	19.16	19.17	19.26	20.50	
20MHz	QPSK	1	0	18.84	18.83	18.93	20.50	
		1	50	<b>19.24</b>	<b>19.25</b>	<b>19.34</b>	20.50	
1		99	18.92	18.96	19.02	20.50		
50		0	19.07	19.07	19.15	20.50		



		50	25	<b>19.11</b>	<b>19.15</b>	19.20	20.50
		50	50	19.08	19.13	<b>19.22</b>	20.50
		100	0	19.08	19.09	<b>19.15</b>	20.50
	16QAM	1	0	19.05	19.05	19.12	20.50
		1	50	19.47	19.48	19.56	20.50
		1	99	19.14	19.14	19.29	20.50
		50	0	19.13	19.14	19.23	20.50
		50	25	19.20	19.18	19.27	20.50
		50	50	19.13	19.18	19.25	20.50
		100	0	19.14	19.13	19.23	20.50

LTE Band41									
DSI1				Maximum Output Power (dBm)					Tune-up
Bandwidth	Modulation	RB allocation	offset	Channel/Frequency(MHz)					
				39675/2498.5	40148/2545.8	40620/2593	41093/2640.3	41565/2687.5	
5MHz	QPSK	1	0	22.08	22.22	22.30	22.42	22.44	24.00
		1	13	22.23	22.50	22.56	22.75	22.64	24.00
		1	24	22.10	22.32	22.34	22.53	22.36	24.00
		12	0	21.77	21.99	22.03	22.23	22.13	23.00
		12	6	21.84	22.02	22.09	22.23	22.18	23.00
		12	13	21.84	22.06	22.05	22.21	22.11	23.00
		25	0	21.86	22.09	22.09	22.23	22.18	23.00
	16QAM	1	0	21.64	21.85	22.01	22.13	22.45	23.00
		1	13	21.99	22.15	22.33	22.47	22.69	23.00
		1	24	21.75	22.08	22.03	22.25	22.49	23.00
		12	0	20.80	21.01	21.06	21.27	21.46	22.00
		12	6	20.88	21.07	21.12	21.35	21.48	22.00
		12	13	20.88	21.08	21.09	21.28	21.49	22.00
		25	0	20.84	21.06	21.12	21.30	21.49	22.00
Bandwidth	Modulation	RB allocation	offset	Channel/Frequency(MHz)					Tune-up
				39700/2501	40160/2547	40620/2593	41080/2639	41540/2685	
10MHz	QPSK	1	0	22.10	22.23	22.33	22.44	22.45	24.00
		1	25	22.26	22.55	22.60	22.78	22.69	24.00
		1	49	22.12	22.36	22.37	22.55	22.40	24.00
		25	0	21.80	22.04	22.07	22.26	22.18	23.00
		25	13	21.87	22.07	22.13	22.26	22.23	23.00
		25	25	21.86	22.10	22.10	22.23	22.15	23.00
		50	0	21.90	22.11	22.13	22.27	22.20	23.00
	16QAM	1	0	21.68	21.88	22.03	22.17	22.48	23.00
		1	25	22.03	22.19	22.36	22.51	22.73	23.00
		1	49	21.78	22.10	22.06	22.28	22.51	23.00
		25	0	20.83	21.06	21.10	21.30	21.51	22.00
		25	13	20.90	21.11	21.15	21.37	21.52	22.00



Bandwidth	Modulation	RB allocation	offset	Channel/Frequency(MHz)					Tune-up
				39725/2503.5	40173/2548.3	40620/2593	41068/2637.8	41515/2682.5	
15MHz	QPSK	25	25	20.91	21.13	21.13	21.31	21.54	22.00
		50	0	20.87	21.11	21.16	21.33	21.54	22.00
		1	0	22.09	22.19	22.31	22.43	22.41	24.00
		1	38	22.24	22.54	22.57	22.76	22.68	24.00
		1	74	22.09	22.31	22.33	22.52	22.35	24.00
		36	0	21.78	22.00	22.04	22.24	22.14	23.00
		36	18	21.84	22.02	22.09	22.23	22.18	23.00
	16QAM	36	39	21.83	22.07	22.06	22.20	22.12	23.00
		75	0	21.88	22.07	22.08	22.25	22.16	23.00
		1	0	21.66	21.86	22.01	22.15	22.46	23.00
		1	38	22.01	22.16	22.34	22.49	22.70	23.00
		1	74	21.76	22.06	22.03	22.26	22.47	23.00
		36	0	20.80	21.04	21.07	21.27	21.49	22.00
		36	18	20.87	21.06	21.11	21.34	21.47	22.00

Bandwidth	Modulation	RB allocation	offset	Channel/Frequency(MHz)					Tune-up
				39750/2506	40185/2549.5	40620/2593	41055/2636.5	41490/2680	
20MHz	QPSK	1	0	22.06	22.15	22.28	22.40	22.37	24.00
		1	50	<b>22.23</b>	<b>22.50</b>	<b>22.55</b>	<b>22.75</b>	<b>22.64</b>	24.00
		1	99	22.07	22.30	22.30	22.50	22.34	24.00
		50	0	21.75	21.95	22.00	<b>22.21</b>	22.09	23.00
		50	25	<b>21.82</b>	21.98	<b>22.06</b>	<b>22.21</b>	<b>22.14</b>	23.00
		50	50	21.80	<b>22.02</b>	22.02	22.17	22.07	23.00
		100	0	21.85	22.02	22.04	<b>22.22</b>	<b>22.11</b>	23.00
	16QAM	1	0	21.63	21.82	21.96	22.12	22.42	23.00
		1	50	21.98	22.14	22.30	22.46	22.68	23.00
		1	99	21.73	22.03	22.01	22.23	22.44	23.00
		50	0	20.77	21.00	21.04	21.24	21.45	22.00
		50	25	20.84	21.04	21.08	21.31	21.45	22.00
		50	50	20.86	21.04	21.06	21.26	21.45	22.00
		100	0	20.82	21.02	21.09	21.28	21.45	22.00

LTE Band41									
DSI2				Maximum Output Power (dBm)					Tune-up
Bandwidth	Modulation	RB allocation	offset	Channel/Frequency(MHz)					
				39675/2498.5	40148/2545.8	40620/2593	41093/2640.3	41565/2687.5	
5MHz	QPSK	1	0	22.54	22.75	22.83	22.90	22.94	24.50
		1	13	22.83	23.06	23.06	23.20	23.10	24.50
		1	24	22.60	22.88	22.84	22.95	22.78	24.50
		12	0	21.79	22.07	22.05	22.16	22.11	23.50



Bandwidth	Modulation	RB allocation	offset	Channel/Frequency(MHz)					Tune-up
				39700/2501	40160/2547	40620/2593	41080/2639	41540/2685	
	16QAM	12	6	21.87	22.07	22.09	22.19	22.17	23.50
		12	13	21.91	22.12	22.07	22.19	22.08	23.50
		25	0	21.90	22.15	22.09	22.21	22.12	23.50
		1	0	21.66	21.89	22.03	22.07	22.03	23.50
		1	13	22.02	22.25	22.31	22.39	22.25	23.50
		1	24	21.79	22.11	22.11	22.14	22.01	23.50
		12	0	20.77	21.12	21.10	21.28	21.16	22.50
		12	6	20.94	21.12	21.13	21.31	21.19	22.50
		12	13	20.91	21.13	21.10	21.24	21.16	22.50
		25	0	20.88	21.13	21.12	21.24	21.13	22.50
Bandwidth	Modulation	RB allocation	offset	Channel/Frequency(MHz)					Tune-up
				39725/2503.5	40173/2548.3	40620/2593	41068/2637.8	41515/2682.5	
10MHz	QPSK	1	0	22.56	22.76	22.86	22.92	22.95	24.50
		1	25	22.86	23.11	23.10	23.23	23.15	24.50
		1	49	22.62	22.92	22.87	22.97	22.82	24.50
		25	0	21.82	22.12	22.09	22.19	22.16	23.50
		25	13	21.90	22.12	22.13	22.22	22.22	23.50
		25	25	21.93	22.16	22.12	22.21	22.12	23.50
		50	0	21.94	22.17	22.13	22.25	22.14	23.50
	16QAM	1	0	21.70	21.92	22.05	22.11	22.06	23.50
		1	25	22.06	22.29	22.34	22.43	22.29	23.50
		1	49	21.82	22.13	22.14	22.17	22.03	23.50
		25	0	20.80	21.17	21.14	21.31	21.21	22.50
		25	13	20.96	21.16	21.16	21.33	21.23	22.50
		25	25	20.94	21.18	21.14	21.27	21.21	22.50
		50	0	20.91	21.18	21.16	21.27	21.18	22.50
Bandwidth	Modulation	RB allocation	offset	Channel/Frequency(MHz)					Tune-up
				39725/2503.5	40173/2548.3	40620/2593	41068/2637.8	41515/2682.5	
15MHz	QPSK	1	0	22.55	22.72	22.84	22.91	22.91	24.50
		1	38	22.84	23.10	23.07	23.21	23.14	24.50
		1	74	22.59	22.87	22.83	22.94	22.77	24.50
		36	0	21.80	22.08	22.06	22.17	22.12	23.50
		36	18	21.87	22.07	22.09	22.19	22.17	23.50
		36	39	21.90	22.13	22.08	22.18	22.09	23.50
		75	0	21.92	22.13	22.08	22.23	22.10	23.50
	16QAM	1	0	21.68	21.90	22.03	22.09	22.04	23.50
		1	38	22.04	22.26	22.32	22.41	22.26	23.50
		1	74	21.80	22.09	22.11	22.15	21.99	23.50
		36	0	20.77	21.15	21.11	21.28	21.19	22.50
		36	18	20.93	21.11	21.12	21.30	21.18	22.50
		36	39	20.92	21.14	21.11	21.25	21.17	22.50
		75	0	20.88	21.13	21.12	21.24	21.13	22.50



Bandwidth	Modulation	RB allocation	offset	Channel/Frequency(MHz)					Tune-up
				39750/2506	40185/2549.5	40620/2593	41055/2636.5	41490/2680	
20MHz	QPSK	1	0	22.52	22.68	22.81	22.88	22.87	24.50
		1	50	<b>22.83</b>	<b>23.06</b>	<b>23.05</b>	<b>23.20</b>	<b>23.10</b>	24.50
		1	99	22.57	22.86	22.80	22.92	22.76	24.50
		50	0	21.77	22.03	22.02	22.14	22.07	23.50
		50	25	21.85	22.03	<b>22.06</b>	<b>22.17</b>	<b>22.13</b>	23.50
		50	50	<b>21.87</b>	<b>22.08</b>	22.04	22.15	22.04	23.50
		100	0	21.89	22.08	22.04	<b>22.20</b>	<b>22.05</b>	23.50
	16QAM	1	0	21.65	21.86	21.98	22.06	22.00	23.50
		1	50	22.01	22.24	22.28	22.38	22.24	23.50
		1	99	21.77	22.06	22.09	22.12	21.96	23.50
		50	0	20.74	21.11	21.08	21.25	21.15	22.50
		50	25	20.90	21.09	21.09	21.27	21.16	22.50
		50	50	20.89	21.09	21.07	21.22	21.12	22.50
		100	0	20.86	21.09	21.09	21.22	21.09	22.50

LTE Band41									
DSI4				Maximum Output Power (dBm)					Tune-up
Bandwidth	Modulation	RB allocation	offset	Channel/Frequency(MHz)					
				39675/2498.5	40148/2545.8	40620/2593	41093/2640.3	41565/2687.5	
5MHz	QPSK	1	0	19.58	19.87	19.94	20.02	20.00	21.00
		1	13	19.95	20.16	20.19	20.29	20.17	21.00
		1	24	19.74	19.98	19.95	20.03	19.90	21.00
		12	0	19.84	20.09	20.14	20.20	20.13	21.00
		12	6	19.91	20.11	20.12	20.20	20.13	21.00
		12	13	19.88	20.29	20.12	20.21	20.09	21.00
		25	0	19.85	20.18	20.17	20.18	20.18	21.00
	16QAM	1	0	19.78	20.00	20.18	20.21	20.19	21.00
		1	13	20.17	20.39	20.44	20.51	20.42	21.00
		1	24	19.91	20.22	20.19	20.24	20.14	21.00
		12	0	19.92	20.13	20.16	20.28	20.18	21.00
		12	6	19.95	20.21	20.24	20.31	20.21	21.00
		12	13	19.95	20.19	20.15	20.24	20.20	21.00
		25	0	19.92	20.18	20.21	20.24	20.16	21.00
Bandwidth	Modulation	RB allocation	offset	Channel/Frequency(MHz)					Tune-up
				39700/2501	40160/2547	40620/2593	41080/2639	41540/2685	
10MHz	QPSK	1	0	19.60	19.88	19.97	20.04	20.01	21.00
		1	25	19.98	20.21	20.23	20.32	20.22	21.00
		1	49	19.76	20.02	19.98	20.05	19.94	21.00
		25	0	19.87	20.14	20.18	20.23	20.18	21.00
		25	13	19.94	20.16	20.16	20.23	20.18	21.00
		25	25	19.90	20.33	20.17	20.23	20.13	21.00



Bandwidth	Modulation	RB allocation	offset	Channel/Frequency(MHz)					Tune-up
				39725/2503.5	40173/2548.3	40620/2593	41068/2637.8	41515/2682.5	
	16QAM	50	0	19.89	20.20	20.21	20.22	20.20	21.00
		1	0	19.82	20.03	20.20	20.25	20.22	21.00
		1	25	20.21	20.43	20.47	20.55	20.46	21.00
		1	49	19.94	20.24	20.22	20.27	20.16	21.00
		25	0	19.95	20.18	20.20	20.31	20.23	21.00
		25	13	19.97	20.25	20.27	20.33	20.25	21.00
		25	25	19.98	20.24	20.19	20.27	20.25	21.00
		50	0	19.95	20.23	20.25	20.27	20.21	21.00
15MHz	QPSK	1	0	19.59	19.84	19.95	20.03	19.97	21.00
		1	38	19.96	20.20	20.20	20.30	20.21	21.00
		1	74	19.73	19.97	19.94	20.02	19.89	21.00
		36	0	19.85	20.10	20.15	20.21	20.14	21.00
		36	18	19.91	20.11	20.12	20.20	20.13	21.00
		36	39	19.87	20.30	20.13	20.20	20.10	21.00
		75	0	19.87	20.16	20.16	20.20	20.16	21.00
	16QAM	1	0	19.80	20.01	20.18	20.23	20.20	21.00
		1	38	20.19	20.40	20.45	20.53	20.43	21.00
		1	74	19.92	20.20	20.19	20.25	20.12	21.00
		36	0	19.92	20.16	20.17	20.28	20.21	21.00
		36	18	19.94	20.20	20.23	20.30	20.20	21.00
		36	39	19.96	20.20	20.16	20.25	20.21	21.00
		75	0	19.92	20.18	20.21	20.24	20.16	21.00
Bandwidth	Modulation	RB allocation	offset	Channel/Frequency(MHz)					Tune-up
				39750/2506	40185/2549.5	40620/2593	41055/2636.5	41490/2680	
20MHz	QPSK	1	0	19.56	19.80	19.92	20.00	19.93	21.00
		1	50	<b>19.95</b>	<b>20.16</b>	<b>20.18</b>	<b>20.29</b>	<b>20.17</b>	21.00
		1	99	19.71	19.96	19.91	20.00	19.88	21.00
		50	0	19.82	20.05	<b>20.11</b>	<b>20.18</b>	<b>20.09</b>	21.00
		50	25	<b>19.89</b>	20.07	20.09	<b>20.18</b>	<b>20.09</b>	21.00
		50	50	19.84	<b>20.25</b>	20.09	20.17	20.05	21.00
		100	0	19.84	20.11	20.12	<b>20.17</b>	<b>20.11</b>	21.00
	16QAM	1	0	19.77	19.97	20.13	20.20	20.16	21.00
		1	50	20.16	20.38	20.41	20.50	20.41	21.00
		1	99	19.89	20.17	20.17	20.22	20.09	21.00
		50	0	19.89	20.12	20.14	20.25	20.17	21.00
		50	25	19.91	20.18	20.20	20.27	20.18	21.00
		50	50	19.93	20.15	20.12	20.22	20.16	21.00
		100	0	19.90	20.14	20.18	20.22	20.12	21.00





## Upper Antenna

LTE Band5							
DSI1				Maximum Output Power (dBm)			Tune-up
Bandwidth	Modulation	RB allocation	offset	Channel/Frequency(MHz)			
				20407/824.7	20525/836.5	20643/848.3	
1.4MHz	QPSK	1	0	20.41	20.50	20.25	22.00
		1	2	20.59	20.53	20.44	22.00
		1	5	20.42	20.54	20.36	22.00
		3	0	20.48	20.55	20.47	22.00
		3	2	20.52	20.57	20.42	22.00
		3	3	20.57	20.57	20.38	22.00
	16QAM	6	0	20.48	20.60	20.42	22.00
		1	0	20.68	20.76	20.65	22.00
		1	2	20.93	20.93	20.81	22.00
		1	5	20.71	20.90	20.66	22.00
		3	0	20.52	20.52	20.46	22.00
		3	2	20.52	20.59	20.41	22.00
		3	3	20.55	20.61	20.38	22.00
6	0	20.53	20.59	20.44	22.00		
Bandwidth	Modulation	RB allocation	offset	Channel/Frequency(MHz)			Tune-up
				20415/825.5	20525/836.5	20635/847.5	
3MHz	QPSK	1	0	20.43	20.51	20.28	22.00
		1	7	20.62	20.58	20.48	22.00
		1	14	20.44	20.58	20.39	22.00
		8	0	20.51	20.60	20.51	22.00
		8	4	20.55	20.62	20.46	22.00
		8	7	20.59	20.61	20.43	22.00
		15	0	20.52	20.62	20.46	22.00
	16QAM	1	0	20.72	20.79	20.67	22.00
		1	7	20.97	20.97	20.84	22.00
		1	14	20.74	20.92	20.69	22.00
		8	0	20.55	20.57	20.50	22.00
		8	4	20.54	20.63	20.44	22.00
		8	7	20.58	20.66	20.42	22.00
		15	0	20.56	20.64	20.48	22.00
Bandwidth	Modulation	RB allocation	offset	Channel/Frequency(MHz)			Tune-up
				20425/826.5	20525/836.5	20625/846.5	
5MHz	QPSK	1	0	20.42	20.47	20.26	22.00
		1	13	20.60	20.57	20.45	22.00
		1	24	20.41	20.53	20.35	22.00
		12	0	20.49	20.56	20.48	22.00
		12	6	20.52	20.57	20.42	22.00
		12	13	20.56	20.58	20.39	22.00



Bandwidth	Modulation	RB allocation	offset	Channel/Frequency(MHz)			Tune-up
				20450/829	20525/836.5	20600/844	
10MHz	16QAM	25	0	20.50	20.58	20.41	22.00
		1	0	20.70	20.77	20.65	22.00
		1	13	20.95	20.94	20.82	22.00
		1	24	20.72	20.88	20.66	22.00
		12	0	20.52	20.55	20.47	22.00
		12	6	20.51	20.58	20.40	22.00
		12	13	20.56	20.62	20.39	22.00
		25	0	20.53	20.59	20.44	22.00
10MHz	QPSK	1	0	20.39	20.43	20.23	22.00
		1	25	<b>20.59</b>	<b>20.53</b>	<b>20.43</b>	22.00
		1	49	20.39	20.52	20.32	22.00
		25	0	20.46	20.51	<b>20.44</b>	22.00
		25	13	20.50	<b>20.53</b>	20.39	22.00
		25	25	<b>20.53</b>	<b>20.53</b>	20.35	22.00
		50	0	20.47	<b>20.53</b>	20.37	22.00
	16QAM	1	0	20.67	20.73	20.60	22.00
		1	25	20.92	20.92	20.78	22.00
		1	49	20.69	20.85	20.64	22.00
		25	0	20.49	20.51	20.44	22.00
		25	13	20.48	20.56	20.37	22.00
		25	25	20.53	20.57	20.35	22.00
		50	0	20.51	20.55	20.41	22.00

LTE Band5							
DSI2				Maximum Output Power (dBm)			Tune-up
Bandwidth	Modulation	RB allocation	offset	Channel/Frequency(MHz)			
				20407/824.7	20525/836.5	20643/848.3	
1.4MHz	QPSK	1	0	23.88	23.89	23.96	25.50
		1	2	24.05	23.99	24.10	25.50
		1	5	23.89	24.00	24.00	25.50
		3	0	23.94	24.04	24.10	25.50
		3	2	23.96	24.09	24.07	25.50
		3	3	24.06	24.06	24.05	25.50
		6	0	23.06	23.16	23.16	24.50
	16QAM	1	0	23.17	23.22	23.29	24.50
		1	2	23.30	23.32	23.40	24.50
		1	5	23.18	23.33	23.25	24.50
		3	0	22.96	22.97	23.12	24.50
		3	2	23.00	23.05	23.12	24.50
		3	3	23.06	23.08	23.06	24.50
		6	0	22.04	22.15	22.19	23.50



Bandwidth	Modulation	RB allocation	offset	Channel/Frequency(MHz)			Tune-up
				20415/825.5	20525/836.5	20635/847.5	
3MHz	QPSK	1	0	23.89	23.92	23.98	25.50
		1	7	24.04	24.03	24.15	25.50
		1	14	23.91	24.04	24.03	25.50
		8	0	23.04	23.16	23.23	24.50
		8	4	23.09	23.20	23.18	24.50
		8	7	23.16	23.19	23.16	24.50
		15	0	23.10	23.21	23.21	24.50
	16QAM	1	0	23.21	23.23	23.31	24.50
		1	7	23.34	23.34	23.44	24.50
		1	14	23.20	23.37	23.27	24.50
		8	0	22.08	22.11	22.25	23.50
		8	4	22.10	22.17	22.23	23.50
		8	7	22.16	22.20	22.19	23.50
		15	0	22.08	22.20	22.21	23.50
Bandwidth	Modulation	RB allocation	offset	Channel/Frequency(MHz)			Tune-up
5MHz	QPSK	1	0	23.88	23.88	23.96	25.50
		1	13	24.02	24.02	24.12	25.50
		1	24	23.88	23.99	23.99	25.50
		12	0	23.02	23.12	23.20	24.50
		12	6	23.06	23.15	23.14	24.50
		12	13	23.13	23.16	23.12	24.50
		25	0	23.08	23.17	23.16	24.50
	16QAM	1	0	23.19	23.21	23.29	24.50
		1	13	23.32	23.31	23.42	24.50
		1	24	23.18	23.33	23.24	24.50
		12	0	22.05	22.09	22.22	23.50
		12	6	22.07	22.12	22.19	23.50
		12	13	22.14	22.16	22.16	23.50
		25	0	22.05	22.15	22.17	23.50
Bandwidth	Modulation	RB allocation	offset	Channel/Frequency(MHz)			Tune-up
10MHz	QPSK	1	0	23.85	23.84	23.93	25.50
		1	25	<b>24.01</b>	<b>23.98</b>	<b>24.10</b>	25.50
		1	49	23.86	<b>23.98</b>	23.96	25.50
		25	0	22.99	23.07	<b>23.16</b>	24.50
		25	13	23.04	<b>23.11</b>	23.11	24.50
		25	25	<b>23.10</b>	<b>23.11</b>	23.08	24.50
		50	0	23.05	<b>23.12</b>	<b>23.12</b>	24.50
	16QAM	1	0	23.16	23.17	23.24	24.50
		1	25	23.29	23.29	23.38	24.50



		1	49	23.15	23.30	23.22	24.50
		25	0	22.02	22.05	22.19	23.50
		25	13	22.04	22.10	22.16	23.50
		25	25	22.11	22.11	22.12	23.50
		50	0	22.03	22.11	22.14	23.50

LTE Band5							
DSI4				Maximum Output Power (dBm)			Tune-up
Bandwidth	Modulation	RB allocation	offset	Channel/Frequency(MHz)			
				20407/824.7	20525/836.5	20643/848.3	
1.4MHz	QPSK	1	0	22.86	22.89	22.92	24.50
		1	2	23.02	23.00	23.03	24.50
		1	5	22.92	22.95	22.96	24.50
		3	0	23.87	23.93	24.00	24.50
		3	2	23.85	23.99	23.93	24.50
		3	3	23.96	23.92	23.98	24.50
	16QAM	6	0	22.95	23.05	23.05	23.50
		1	0	23.12	23.13	23.16	23.50
		1	2	23.28	23.21	23.28	23.50
		1	5	23.15	23.22	23.14	23.50
		3	0	22.90	22.86	23.05	23.50
		3	2	22.95	22.96	22.98	23.50
		3	3	23.01	22.99	23.00	23.50
		6	0	21.96	22.04	22.11	22.50
Bandwidth	Modulation	RB allocation	offset	Channel/Frequency(MHz)			Tune-up
				20415/825.5	20525/836.5	20635/847.5	
3MHz	QPSK	1	0	22.87	22.92	22.94	24.50
		1	7	23.01	23.04	23.08	24.50
		1	14	22.94	22.99	22.99	24.50
		8	0	22.97	23.05	23.13	23.50
		8	4	22.98	23.10	23.04	23.50
		8	7	23.06	23.05	23.09	23.50
		15	0	22.99	23.10	23.10	23.50
	16QAM	1	0	23.16	23.14	23.18	23.50
		1	7	23.32	23.23	23.32	23.50
		1	14	23.17	23.26	23.16	23.50
		8	0	22.02	22.00	22.18	22.50
		8	4	22.05	22.08	22.09	22.50
		8	7	22.11	22.11	22.13	22.50
		15	0	22.00	22.09	22.13	22.50
Bandwidth	Modulation	RB allocation	offset	Channel/Frequency(MHz)			Tune-up
				20425/826.5	20525/836.5	20625/846.5	
5MHz	QPSK	1	0	22.86	22.88	22.92	24.50



Bandwidth	Modulation	RB allocation	offset	Channel/Frequency(MHz)			Tune-up
				20450/829	20525/836.5	20600/844	
10MHz	16QAM	1	13	22.99	23.03	23.05	24.50
		1	24	22.91	22.94	22.95	24.50
		12	0	22.95	23.01	23.10	23.50
		12	6	22.95	23.05	23.00	23.50
		12	13	23.03	23.02	23.05	23.50
		25	0	22.97	23.06	23.05	23.50
		1	0	23.14	23.12	23.16	23.50
	QPSK	1	25	22.98	22.99	23.03	24.50
		1	49	22.89	22.93	22.92	24.50
		25	0	22.92	22.96	23.06	23.50
		25	13	22.93	23.01	22.97	23.50
		25	25	23.00	22.97	23.01	23.50
		50	0	22.94	23.01	23.01	23.50
		1	0	23.11	23.08	23.11	23.50
16QAM	1	25	23.27	23.18	23.26	23.50	
	1	49	23.12	23.19	23.11	23.50	
	25	0	21.96	21.94	22.12	22.50	
	25	13	21.99	22.01	22.02	22.50	
	25	25	22.06	22.02	22.06	22.50	
	50	0	21.95	22.00	22.06	22.50	

LTE Band7							
DSI1				Maximum Output Power (dBm)			Tune-up
Bandwidth	Modulation	RB allocation	offset	Channel/Frequency(MHz)			
				20775/2502.5	21100/2535	21425/2567.5	
5MHz	QPSK	1	0	15.26	15.97	15.74	16.50
		1	13	15.68	15.90	15.84	16.50
		1	24	15.39	15.65	15.58	16.50
		12	0	15.53	15.80	15.75	16.50
		12	6	15.62	15.82	15.80	16.50
		12	13	15.64	15.82	15.70	16.50
	16QAM	25	0	15.55	15.85	15.74	16.50
		1	0	15.66	15.86	15.92	16.50
		1	13	16.11	16.28	16.29	16.50



Bandwidth	Modulation	RB allocation	offset	Channel/Frequency(MHz)			Tune-up
				20800/2505	21100/2535	21400/2565	
		1	24	15.81	16.06	15.98	16.50
		12	0	15.68	15.85	15.83	16.50
		12	6	15.73	15.91	15.86	16.50
		12	13	15.76	15.91	15.78	16.50
		25	0	15.71	15.90	15.81	16.50
10MHz	QPSK	1	0	15.28	15.98	15.77	16.50
		1	25	15.71	15.95	15.88	16.50
		1	49	15.41	15.69	15.61	16.50
		25	0	15.56	15.85	15.79	16.50
		25	13	15.65	15.87	15.84	16.50
		25	25	15.66	15.86	15.75	16.50
		50	0	15.59	15.87	15.78	16.50
	16QAM	1	0	15.70	15.89	15.94	16.50
		1	25	16.15	16.32	16.32	16.50
		1	49	15.84	16.08	16.01	16.50
		25	0	15.71	15.90	15.87	16.50
		25	13	15.75	15.95	15.89	16.50
		25	25	15.79	15.96	15.82	16.50
		50	0	15.74	15.95	15.85	16.50
Bandwidth	Modulation	RB allocation	offset	Channel/Frequency(MHz)			Tune-up
				20825/2507.5	21100/2535	21375/2562.5	
15MHz	QPSK	1	0	15.27	15.94	15.75	16.50
		1	38	15.69	15.94	15.85	16.50
		1	74	15.38	15.64	15.57	16.50
		36	0	15.54	15.81	15.76	16.50
		36	18	15.62	15.82	15.80	16.50
		36	39	15.63	15.83	15.71	16.50
		75	0	15.57	15.83	15.73	16.50
	16QAM	1	0	15.68	15.87	15.92	16.50
		1	38	16.13	16.29	16.30	16.50
		1	74	15.82	16.04	15.98	16.50
		36	0	15.68	15.88	15.84	16.50
		36	18	15.72	15.90	15.85	16.50
		36	39	15.77	15.92	15.79	16.50
		75	0	15.71	15.90	15.81	16.50
Bandwidth	Modulation	RB allocation	offset	Channel/Frequency(MHz)			Tune-up
				20850/2510	21100/2535	21350/2560	
20MHz	QPSK	1	0	15.24	<b>15.90</b>	15.72	16.50
		1	50	<b>15.68</b>	<b>15.90</b>	<b>15.83</b>	16.50
		1	99	15.36	15.63	15.54	16.50
		50	0	15.51	15.76	15.72	16.50



		50	25	<b>15.60</b>	<b>15.78</b>	<b>15.77</b>	16.50
		50	50	<b>15.60</b>	<b>15.78</b>	15.67	16.50
		100	0	15.54	<b>15.78</b>	15.69	16.50
	16QAM	1	0	15.65	15.83	15.87	16.50
		1	50	16.10	16.27	16.26	16.50
		1	99	15.79	16.01	15.96	16.50
		50	0	15.65	15.84	15.81	16.50
		50	25	15.69	15.88	15.82	16.50
		50	50	15.74	15.87	15.75	16.50
		100	0	15.69	15.86	15.78	16.50

LTE Band7							
DSI2				Maximum Output Power (dBm)			Tune-up
Bandwidth	Modulation	RB allocation	offset	Channel/Frequency(MHz)			
				20775/2502.5	21100/2535	21425/2567.5	
5MHz	QPSK	1	0	23.29	23.48	23.51	24.50
		1	13	23.76	23.86	23.96	24.50
		1	24	23.52	23.62	23.69	24.50
		12	0	22.69	22.84	22.97	23.50
		12	6	22.74	22.87	23.01	23.50
		12	13	22.79	22.88	22.89	23.50
		25	0	22.69	22.88	22.95	23.50
	16QAM	1	0	22.55	22.75	22.86	23.50
		1	13	23.08	23.24	23.27	23.50
		1	24	22.76	22.98	22.96	23.50
		12	0	21.74	21.85	22.00	22.50
		12	6	21.80	21.89	22.07	22.50
		12	13	21.85	21.94	21.89	22.50
		25	0	21.80	21.86	21.92	22.50
Bandwidth	Modulation	RB allocation	offset	Channel/Frequency(MHz)			Tune-up
				20800/2505	21100/2535	21400/2565	
10MHz	QPSK	1	0	23.31	23.49	23.54	24.50
		1	25	23.79	23.91	24.00	24.50
		1	49	23.54	23.66	23.72	24.50
		25	0	22.72	22.89	23.01	23.50
		25	13	22.77	22.92	23.05	23.50
		25	25	22.81	22.92	22.94	23.50
		50	0	22.73	22.90	22.99	23.50
	16QAM	1	0	22.59	22.78	22.88	23.50
		1	25	23.12	23.28	23.30	23.50
		1	49	22.79	23.00	22.99	23.50
		25	0	21.77	21.90	22.04	22.50
		25	13	21.82	21.93	22.10	22.50



Bandwidth	Modulation	RB allocation	offset	Channel/Frequency(MHz)			Tune-up		
				20825/2507.5	21100/2535	21375/2562.5			
15MHz	QPSK	25	25	21.88	21.99	21.93	22.50		
		50	0	21.83	21.91	21.96	22.50		
		1	0	23.30	23.45	23.52	24.50		
		1	38	23.77	23.90	23.97	24.50		
		1	74	23.51	23.61	23.68	24.50		
		36	0	22.70	22.85	22.98	23.50		
		36	18	22.74	22.87	23.01	23.50		
	16QAM	36	39	22.78	22.89	22.90	23.50		
		75	0	22.71	22.86	22.94	23.50		
		1	0	22.57	22.76	22.86	23.50		
		1	38	23.10	23.25	23.28	23.50		
		1	74	22.77	22.96	22.96	23.50		
		36	0	21.74	21.88	22.01	22.50		
		36	18	21.79	21.88	22.06	22.50		
20MHz	QPSK	36	39	21.86	21.95	21.90	22.50		
		75	0	21.80	21.86	21.92	22.50		
		1	0	23.27	23.41	23.49	24.50		
		1	50	<b>23.76</b>	<b>23.86</b>	<b>23.95</b>	24.50		
		1	99	23.49	23.60	23.65	24.50		
		50	0	22.67	22.80	22.94	23.50		
		50	25	22.72	22.83	<b>22.98</b>	23.50		
	16QAM	50	50	<b>22.75</b>	<b>22.84</b>	22.86	23.50		
		100	0	22.68	22.81	<b>22.90</b>	23.50		
		1	0	22.54	22.72	22.81	23.50		
		1	50	23.07	23.23	23.24	23.50		
		1	99	22.74	22.93	22.94	23.50		
		50	0	21.71	21.84	21.98	22.50		
		50	25	21.76	21.86	22.03	22.50		
LTE Band7	DSI4	50	50	21.83	21.90	21.86	22.50		
		100	0	21.78	21.82	21.89	22.50		
		DSI4			Maximum Output Power (dBm)			Tune-up	
		Bandwidth	Modulation	RB allocation	offset	Channel/Frequency(MHz)			
						20775/2502.5	21100/2535	21425/2567.5	
		5MHz	QPSK	1	0	15.68	16.13	16.19	17.00
				1	13	16.16	16.24	16.32	17.00
	1			24	15.83	15.95	16.06	17.00	
	12			0	15.95	16.15	16.26	17.00	





Bandwidth	Modulation	RB allocation	offset	Channel/Frequency(MHz)			Tune-up
				20800/2505	21100/2535	21400/2565	
	16QAM	12	6	16.03	16.20	16.28	17.00
		12	13	16.08	16.23	16.22	17.00
		25	0	16.00	16.22	16.28	17.00
		1	0	16.08	16.23	16.32	17.00
		1	13	16.52	16.68	16.73	17.00
		1	24	16.30	16.44	16.41	17.00
		12	0	16.04	16.20	16.29	17.00
		12	6	16.13	16.25	16.38	17.00
		12	13	16.14	16.27	16.27	17.00
		25	0	16.09	16.25	16.32	17.00
Bandwidth	Modulation	RB allocation	offset	Channel/Frequency(MHz)			Tune-up
				20800/2505	21100/2535	21400/2565	
10MHz	QPSK	1	0	15.70	16.14	16.22	17.00
		1	25	16.19	16.29	16.36	17.00
		1	49	15.85	15.99	16.09	17.00
		25	0	15.98	16.20	16.30	17.00
		25	13	16.06	16.25	16.32	17.00
		25	25	16.10	16.27	16.27	17.00
		50	0	16.04	16.24	16.32	17.00
	16QAM	1	0	16.12	16.26	16.34	17.00
		1	25	16.56	16.72	16.76	17.00
		1	49	16.33	16.46	16.44	17.00
		25	0	16.07	16.25	16.33	17.00
		25	13	16.15	16.29	16.41	17.00
		25	25	16.17	16.32	16.31	17.00
		50	0	16.12	16.30	16.36	17.00
Bandwidth	Modulation	RB allocation	offset	Channel/Frequency(MHz)			Tune-up
				20825/2507.5	21100/2535	21375/2562.5	
15MHz	QPSK	1	0	15.69	16.10	16.20	17.00
		1	38	16.17	16.28	16.33	17.00
		1	74	15.82	15.94	16.05	17.00
		36	0	15.96	16.16	16.27	17.00
		36	18	16.03	16.20	16.28	17.00
		36	39	16.07	16.24	16.23	17.00
		75	0	16.02	16.20	16.27	17.00
	16QAM	1	0	16.10	16.24	16.32	17.00
		1	38	16.54	16.69	16.74	17.00
		1	74	16.31	16.42	16.41	17.00
		36	0	16.04	16.23	16.30	17.00
		36	18	16.12	16.24	16.37	17.00
		36	39	16.15	16.28	16.28	17.00
		75	0	16.09	16.25	16.32	17.00



Bandwidth	Modulation	RB allocation	offset	Channel/Frequency(MHz)			Tune-up
				20850/2510	21100/2535	21350/2560	
20MHz	QPSK	1	0	15.66	16.06	16.17	17.00
		1	50	<b>16.16</b>	<b>16.24</b>	<b>16.31</b>	17.00
		1	99	15.80	15.93	16.02	17.00
		50	0	15.93	16.11	16.23	17.00
		50	25	16.01	16.16	<b>16.25</b>	17.00
		50	50	<b>16.04</b>	<b>16.19</b>	16.19	17.00
		100	0	15.99	16.15	<b>16.23</b>	17.00
	16QAM	1	0	16.07	16.20	16.27	17.00
		1	50	16.51	16.67	16.70	17.00
		1	99	16.28	16.39	16.39	17.00
		50	0	16.01	16.19	16.27	17.00
		50	25	16.09	16.22	16.34	17.00
		50	50	16.12	16.23	16.24	17.00
		100	0	16.07	16.21	16.29	17.00

LTE Band38							
DSI1				Maximum Output Power (dBm)			Tune-up
Bandwidth	Modulation	RB allocation	offset	Channel/Frequency(MHz)			
				37775/2572.5	38000/2595	38225/2617.5	
5MHz	QPSK	1	0	17.45	17.50	17.52	18.50
		1	13	17.84	17.84	17.94	18.50
		1	24	17.55	17.52	17.63	18.50
		12	0	17.70	17.69	17.76	18.50
		12	6	17.70	17.74	17.78	18.50
		12	13	17.71	17.71	17.74	18.50
		25	0	17.64	17.70	17.73	18.50
	16QAM	1	0	17.68	17.78	17.82	18.50
		1	13	18.10	18.12	18.19	18.50
		1	24	17.82	17.82	17.88	18.50
		12	0	17.80	17.80	17.86	18.50
		12	6	17.83	17.82	17.92	18.50
		12	13	17.79	17.84	18.02	18.50
		25	0	17.76	17.78	17.83	18.50
Bandwidth	Modulation	RB allocation	offset	Channel/Frequency(MHz)			Tune-up
				37800/2575	38000/2595	38200/2615	
10MHz	QPSK	1	0	17.47	17.51	17.55	18.50
		1	25	17.87	17.89	17.98	18.50
		1	49	17.57	17.56	17.66	18.50
		25	0	17.73	17.74	17.80	18.50
		25	13	17.73	17.79	17.82	18.50
		25	25	17.73	17.75	17.79	18.50



	16QAM	50	0	17.68	17.72	17.77	18.50
		1	0	17.72	17.81	17.84	18.50
		1	25	18.14	18.16	18.22	18.50
		1	49	17.85	17.84	17.91	18.50
		25	0	17.83	17.85	17.90	18.50
		25	13	17.85	17.86	17.95	18.50
		25	25	17.82	17.89	18.06	18.50
		50	0	17.79	17.83	17.87	18.50
Bandwidth	Modulation	RB allocation	offset	Channel/Frequency(MHz)			Tune-up
				37825/2577.5	38000/2595	38175/2612.5	
15MHz	QPSK	1	0	17.46	17.47	17.53	18.50
		1	38	17.85	17.88	17.95	18.50
		1	74	17.54	17.51	17.62	18.50
		36	0	17.71	17.70	17.77	18.50
		36	18	17.70	17.74	17.78	18.50
		36	39	17.70	17.72	17.75	18.50
		75	0	17.66	17.68	17.72	18.50
	16QAM	1	0	17.70	17.79	17.82	18.50
		1	38	18.12	18.13	18.20	18.50
		1	74	17.83	17.80	17.88	18.50
		36	0	17.80	17.83	17.87	18.50
		36	18	17.82	17.81	17.91	18.50
		36	39	17.80	17.85	18.03	18.50
		75	0	17.76	17.78	17.83	18.50
Bandwidth	Modulation	RB allocation	offset	Channel/Frequency(MHz)			Tune-up
				37850/2580	38000/2595	38150/2610	
20MHz	QPSK	1	0	17.43	17.43	17.50	18.50
		1	50	<b>17.84</b>	<b>17.84</b>	<b>17.93</b>	18.50
		1	99	17.52	17.50	17.59	18.50
		50	0	<b>17.68</b>	17.65	17.73	18.50
		50	25	<b>17.68</b>	<b>17.70</b>	<b>17.75</b>	18.50
		50	50	17.67	17.67	17.71	18.50
		100	0	17.63	17.63	<b>17.68</b>	18.50
	16QAM	1	0	17.67	17.75	17.77	18.50
		1	50	18.09	18.11	18.16	18.50
		1	99	17.80	17.77	17.86	18.50
		50	0	17.77	17.79	17.84	18.50
		50	25	17.79	17.79	17.88	18.50
		50	50	17.77	17.80	17.99	18.50
		100	0	17.74	17.74	17.80	18.50

LTE Band38							
DSI2				Maximum Output Power (dBm)			Tune-up
Bandwidth	Modulation	RB allocation	offset	Channel/Frequency(MHz)			
				37775/2572.5	38000/2595	38225/2617.5	
5MHz	QPSK	1	0	23.44	23.49	23.52	24.50
		1	13	23.81	23.82	23.88	24.50
		1	24	23.53	23.51	23.54	24.50
		12	0	22.75	22.77	22.79	23.50
		12	6	22.81	22.85	22.86	23.50
		12	13	22.77	22.77	22.79	23.50
		25	0	22.78	22.86	22.84	23.50
	16QAM	1	0	22.63	22.68	22.73	23.50
		1	13	23.05	23.05	23.09	23.50
		1	24	22.74	22.79	22.75	23.50
		12	0	21.85	21.85	21.84	22.50
		12	6	21.93	21.90	21.95	22.50
		12	13	21.81	21.83	21.91	22.50
		25	0	21.83	21.87	21.88	22.50
Bandwidth	Modulation	RB allocation	offset	Channel/Frequency(MHz)			Tune-up
				37800/2575	38000/2595	38200/2615	
10MHz	QPSK	1	0	23.46	23.50	23.55	24.50
		1	25	23.84	23.87	23.92	24.50
		1	49	23.55	23.55	23.57	24.50
		25	0	22.78	22.82	22.83	23.50
		25	13	22.84	22.90	22.90	23.50
		25	25	22.79	22.81	22.84	23.50
		50	0	22.82	22.88	22.88	23.50
	16QAM	1	0	22.67	22.71	22.75	23.50
		1	25	23.09	23.09	23.12	23.50
		1	49	22.77	22.81	22.78	23.50
		25	0	21.88	21.90	21.88	22.50
		25	13	21.95	21.94	21.98	22.50
		25	25	21.84	21.88	21.95	22.50
		50	0	21.86	21.92	21.92	22.50
Bandwidth	Modulation	RB allocation	offset	Channel/Frequency(MHz)			Tune-up
				37825/2577.5	38000/2595	38175/2612.5	
15MHz	QPSK	1	0	23.45	23.46	23.53	24.50
		1	38	23.82	23.86	23.89	24.50
		1	74	23.52	23.50	23.53	24.50
		36	0	22.76	22.78	22.80	23.50
		36	18	22.81	22.85	22.86	23.50
		36	39	22.76	22.78	22.80	23.50



Bandwidth	Modulation	RB allocation	offset	Channel/Frequency(MHz)			Tune-up
				37850/2580	38000/2595	38150/2610	
20MHz	16QAM	75	0	22.80	22.84	22.83	23.50
		1	0	22.65	22.69	22.73	23.50
		1	38	23.07	23.06	23.10	23.50
		1	74	22.75	22.77	22.75	23.50
		36	0	21.85	21.88	21.85	22.50
		36	18	21.92	21.89	21.94	22.50
		36	39	21.82	21.84	21.92	22.50
		75	0	21.83	21.87	21.88	22.50
20MHz	QPSK	1	0	23.42	23.42	23.50	24.50
		1	50	<b>23.81</b>	<b>23.82</b>	<b>23.87</b>	24.50
		1	99	23.50	23.49	23.50	24.50
		50	0	22.73	22.73	22.76	23.50
		50	25	<b>22.79</b>	<b>22.81</b>	<b>22.83</b>	23.50
		50	50	22.73	22.73	22.76	23.50
		100	0	22.77	<b>22.79</b>	<b>22.79</b>	23.50
	16QAM	1	0	22.62	22.65	22.68	23.50
		1	50	23.04	23.04	23.06	23.50
		1	99	22.72	22.74	22.73	23.50
		50	0	21.82	21.84	21.82	22.50
		50	25	21.89	21.87	21.91	22.50
		50	50	21.79	21.79	21.88	22.50
		100	0	21.81	21.83	21.85	22.50

LTE Band 38							
DSI4				Maximum Output Power (dBm)			Tune-up
Bandwidth	Modulation	RB allocation	offset	Channel/Frequency(MHz)			
				37775/2572.5	38000/2595	38225/2617.5	
5MHz	QPSK	1	0	18.27	18.38	18.34	19.00
		1	13	18.68	18.66	18.73	19.00
		1	24	18.38	18.41	18.39	19.00
		12	0	18.53	18.57	18.56	19.00
		12	6	18.55	18.57	18.56	19.00
		12	13	18.55	18.55	18.60	19.00
		25	0	18.49	18.58	18.58	19.00
	16QAM	1	0	18.52	18.55	18.65	19.00
		1	13	18.90	18.91	18.93	19.00
		1	24	18.64	18.67	18.66	19.00
		12	0	18.67	18.61	18.66	19.00
		12	6	18.69	18.75	18.71	19.00
		12	13	18.75	18.66	18.68	19.00
		25	0	18.68	18.62	18.61	19.00



Bandwidth	Modulation	RB allocation	offset	Channel/Frequency(MHz)			Tune-up
				37800/2575	38000/2595	38200/2615	
10MHz	QPSK	1	0	18.29	18.39	18.37	19.00
		1	25	18.71	18.71	18.77	19.00
		1	49	18.40	18.45	18.42	19.00
		25	0	18.56	18.62	18.60	19.00
		25	13	18.58	18.62	18.60	19.00
		25	25	18.57	18.59	18.65	19.00
		50	0	18.53	18.60	18.62	19.00
	16QAM	1	0	18.56	18.58	18.67	19.00
		1	25	18.94	18.95	18.96	19.00
		1	49	18.67	18.69	18.69	19.00
		25	0	18.70	18.66	18.70	19.00
		25	13	18.71	18.79	18.74	19.00
		25	25	18.78	18.71	18.72	19.00
50	0	18.71	18.67	18.65	19.00		
Bandwidth	Modulation	RB allocation	offset	Channel/Frequency(MHz)			Tune-up
				37825/2577.5	38000/2595	38175/2612.5	
15MHz	QPSK	1	0	18.28	18.35	18.35	19.00
		1	38	18.69	18.70	18.74	19.00
		1	74	18.37	18.40	18.38	19.00
		36	0	18.54	18.58	18.57	19.00
		36	18	18.55	18.57	18.56	19.00
		36	39	18.54	18.56	18.61	19.00
		75	0	18.51	18.56	18.57	19.00
	16QAM	1	0	18.54	18.56	18.65	19.00
		1	38	18.92	18.92	18.94	19.00
		1	74	18.65	18.65	18.66	19.00
		36	0	18.67	18.64	18.67	19.00
		36	18	18.68	18.74	18.70	19.00
		36	39	18.76	18.67	18.69	19.00
		75	0	18.68	18.62	18.61	19.00
Bandwidth	Modulation	RB allocation	offset	Channel/Frequency(MHz)			Tune-up
				37850/2580	38000/2595	38150/2610	
20MHz	QPSK	1	0	18.25	18.31	18.32	19.00
		1	50	<b>18.68</b>	<b>18.66</b>	<b>18.72</b>	19.00
		1	99	18.35	18.39	18.35	19.00
		50	0	18.51	<b>18.53</b>	18.53	19.00
		50	25	<b>18.53</b>	<b>18.53</b>	18.53	19.00
		50	50	18.51	18.51	<b>18.57</b>	19.00
		100	0	18.48	18.51	<b>18.53</b>	19.00
	16QAM	1	0	18.51	18.52	18.60	19.00
		1	50	18.89	18.90	18.90	19.00



	1	99	18.62	18.62	18.64	19.00
	50	0	18.64	18.60	18.64	19.00
	50	25	18.65	18.72	18.67	19.00
	50	50	18.73	18.62	18.65	19.00
	100	0	18.66	18.58	18.58	19.00

LTE Band41									
DSI1&DSI4				Maximum Output Power (dBm)					Tune-up
Bandwidth	Modulation	RB allocation	offset	Channel/Frequency(MHz)					
				39675/2498.5	40148/2545.8	40620/2593	41093/2640.3	41565/2687.5	
5MHz	QPSK	1	0	18.24	18.44	18.58	18.49	18.45	19.50
		1	13	18.56	18.75	18.82	18.75	18.64	19.50
		1	24	18.37	18.61	18.59	18.44	18.44	19.50
		12	0	18.38	18.68	18.76	18.66	18.56	19.50
		12	6	18.50	18.71	18.74	18.64	18.60	19.50
		12	13	18.51	18.72	18.70	18.62	18.53	19.50
		25	0	18.44	18.68	18.75	18.64	18.62	19.50
	16QAM	1	0	18.51	18.71	18.89	18.83	18.70	19.50
		1	13	18.84	19.06	19.10	19.03	19.00	19.50
		1	24	18.64	19.03	18.83	18.73	18.75	19.50
		12	0	18.52	18.75	18.86	18.78	18.66	19.50
		12	6	18.61	18.82	18.87	18.78	18.68	19.50
		12	13	18.60	18.84	18.95	18.70	18.67	19.50
		25	0	18.52	18.78	18.83	18.72	18.65	19.50
Bandwidth	Modulation	RB allocation	offset	Channel/Frequency(MHz)					Tune-up
				39700/2501	40160/2547	40620/2593	41080/2639	41540/2685	
10MHz	QPSK	1	0	18.26	18.45	18.61	18.51	18.46	19.50
		1	25	18.59	18.80	18.86	18.78	18.69	19.50
		1	49	18.39	18.65	18.62	18.46	18.48	19.50
		25	0	18.41	18.73	18.80	18.69	18.61	19.50
		25	13	18.53	18.76	18.78	18.67	18.65	19.50
		25	25	18.53	18.76	18.75	18.64	18.57	19.50
		50	0	18.48	18.70	18.79	18.68	18.64	19.50
	16QAM	1	0	18.55	18.74	18.91	18.87	18.73	19.50
		1	25	18.88	19.10	19.13	19.07	19.04	19.50
		1	49	18.67	19.05	18.86	18.76	18.77	19.50
		25	0	18.55	18.80	18.90	18.81	18.71	19.50
		25	13	18.63	18.86	18.90	18.80	18.72	19.50
		25	25	18.63	18.89	18.99	18.73	18.72	19.50
		50	0	18.55	18.83	18.87	18.75	18.70	19.50
Bandwidth	Modulation	RB allocation	offset	Channel/Frequency(MHz)					Tune-up
				39725/2503.5	40173/2548.3	40620/2593	41068/2637.8	41515/2682.5	
15MHz	QPSK	1	0	18.25	18.41	18.59	18.50	18.42	19.50



Bandwidth	Modulation	RB allocation	offset	Channel/Frequency(MHz)					Tune-up
				39750/2506	40185/2549.5	40620/2593	41055/2636.5	41490/2680	
20MHz	16QAM	1	38	18.57	18.79	18.83	18.76	18.68	19.50
		1	74	18.36	18.60	18.58	18.43	18.43	19.50
		36	0	18.39	18.69	18.77	18.67	18.57	19.50
		36	18	18.50	18.71	18.74	18.64	18.60	19.50
		36	39	18.50	18.73	18.71	18.61	18.54	19.50
		75	0	18.46	18.66	18.74	18.66	18.60	19.50
		1	0	18.53	18.72	18.89	18.85	18.71	19.50
	16QAM	1	38	18.86	19.07	19.11	19.05	19.01	19.50
		1	74	18.65	19.01	18.83	18.74	18.73	19.50
		36	0	18.52	18.78	18.87	18.78	18.69	19.50
		36	18	18.60	18.81	18.86	18.77	18.67	19.50
		36	39	18.61	18.85	18.96	18.71	18.68	19.50
		75	0	18.52	18.78	18.83	18.72	18.65	19.50
		20MHz	QPSK	1	0	18.37	18.52	18.71	18.62
1	38			<b>18.71</b>	<b>18.90</b>	<b>18.96</b>	<b>18.90</b>	<b>18.79</b>	19.50
1	74			18.49	18.74	18.70	18.56	18.57	19.50
36	0			18.51	<b>18.77</b>	<b>18.79</b>	<b>18.78</b>	18.67	19.50
36	18			<b>18.63</b>	18.76	18.56	18.57	<b>18.69</b>	19.50
36	39			18.62	18.62	18.75	18.73	18.64	19.50
75	0			18.58	18.76	<b>18.85</b>	18.78	<b>18.70</b>	19.50
16QAM	1		0	18.65	18.83	18.99	18.97	18.82	19.50
	1		38	18.98	19.20	19.22	19.17	19.14	19.50
	1		74	18.77	19.13	18.96	18.86	18.85	19.50
	36		0	18.64	18.89	18.99	18.90	18.80	19.50
	36		18	18.72	18.94	18.98	18.89	18.80	19.50
	36		39	18.73	18.95	19.07	18.83	18.78	19.50
	75		0	18.65	18.89	18.95	18.85	18.76	19.50

LTE Band41									
DSI2				Maximum Output Power (dBm)					Tune-up
Bandwidth	Modulation	RB allocation	offset	Channel/Frequency(MHz)					
				39675/2498.5	40148/2545.8	40620/2593	41093/2640.3	41565/2687.5	
5MHz	QPSK	1	0	23.25	23.46	23.53	23.48	23.45	24.50
		1	13	23.61	23.78	23.82	23.74	23.67	24.50
		1	24	23.39	23.61	23.58	23.40	23.42	24.50
		12	0	22.54	22.73	22.83	22.73	22.66	23.50
		12	6	22.61	22.83	22.83	22.72	22.69	23.50
		12	13	22.68	22.82	22.75	22.69	22.67	23.50
		25	0	22.67	22.85	22.81	22.71	22.74	23.50
	16QAM	1	0	22.42	22.63	22.85	22.63	22.61	23.50
		1	13	22.84	23.01	23.02	22.95	22.81	23.50





Bandwidth	Modulation	RB allocation	offset	Channel/Frequency(MHz)					Tune-up
				39700/2501	40160/2547	40620/2593	41080/2639	41540/2685	
		1	24	22.58	22.82	22.79	22.61	22.66	23.50
		12	0	21.59	21.77	21.86	21.84	21.71	22.50
		12	6	21.67	21.81	21.91	21.79	21.76	22.50
		12	13	21.68	21.88	21.83	21.71	21.72	22.50
		25	0	21.65	21.86	21.84	21.74	21.72	22.50
10MHz	QPSK	1	0	23.27	23.47	23.56	23.50	23.46	24.50
		1	25	23.64	23.83	23.86	23.77	23.72	24.50
		1	49	23.41	23.65	23.61	23.42	23.46	24.50
		25	0	22.57	22.78	22.87	22.76	22.71	23.50
		25	13	22.64	22.88	22.87	22.75	22.74	23.50
		25	25	22.70	22.86	22.80	22.71	22.71	23.50
		50	0	22.71	22.87	22.85	22.75	22.76	23.50
	16QAM	1	0	22.46	22.66	22.87	22.67	22.64	23.50
		1	25	22.88	23.05	23.05	22.99	22.85	23.50
		1	49	22.61	22.84	22.82	22.64	22.68	23.50
		25	0	21.62	21.82	21.90	21.87	21.76	22.50
		25	13	21.69	21.85	21.94	21.81	21.80	22.50
		25	25	21.71	21.93	21.87	21.74	21.77	22.50
		50	0	21.68	21.91	21.88	21.77	21.77	22.50
Bandwidth	Modulation	RB allocation	offset	Channel/Frequency(MHz)					Tune-up
				39725/2503.5	40173/2548.3	40620/2593	41068/2637.8	41515/2682.5	
15MHz	QPSK	1	0	23.26	23.43	23.54	23.49	23.42	24.50
		1	38	23.62	23.82	23.83	23.75	23.71	24.50
		1	74	23.38	23.60	23.57	23.39	23.41	24.50
		36	0	22.55	22.74	22.84	22.74	22.67	23.50
		36	18	22.61	22.83	22.83	22.72	22.69	23.50
		36	39	22.67	22.83	22.76	22.68	22.68	23.50
		75	0	22.69	22.83	22.80	22.73	22.72	23.50
	16QAM	1	0	22.44	22.64	22.85	22.65	22.62	23.50
		1	38	22.86	23.02	23.03	22.97	22.82	23.50
		1	74	22.59	22.80	22.79	22.62	22.64	23.50
		36	0	21.59	21.80	21.87	21.84	21.74	22.50
		36	18	21.66	21.80	21.90	21.78	21.75	22.50
		36	39	21.69	21.89	21.84	21.72	21.73	22.50
		75	0	21.65	21.86	21.84	21.74	21.72	22.50
Bandwidth	Modulation	RB allocation	offset	Channel/Frequency(MHz)					Tune-up
				39750/2506	40185/2549.5	40620/2593	41055/2636.5	41490/2680	
20MHz	QPSK	1	0	23.23	23.39	23.51	23.46	23.38	24.50
		1	50	<b>23.61</b>	<b>23.78</b>	<b>23.81</b>	<b>23.74</b>	<b>23.67</b>	24.50
		1	99	23.36	23.59	23.54	23.37	23.40	24.50
		50	0	22.52	22.69	<b>22.80</b>	<b>22.71</b>	22.62	23.50



		50	25	22.59	<b>22.79</b>	<b>22.80</b>	22.70	<b>22.65</b>	23.50
		50	50	<b>22.64</b>	22.78	22.72	22.65	22.63	23.50
		100	0	22.66	<b>22.78</b>	22.76	22.70	<b>22.67</b>	23.50
	16QAM	1	0	22.41	22.60	22.80	22.62	22.58	23.50
		1	50	22.83	23.00	22.99	22.94	22.80	23.50
		1	99	22.56	22.77	22.77	22.59	22.61	23.50
		50	0	21.56	21.76	21.84	21.81	21.70	22.50
		50	25	21.63	21.78	21.87	21.75	21.73	22.50
		50	50	21.66	21.84	21.80	21.69	21.68	22.50
		100	0	21.63	21.82	21.81	21.72	21.68	22.50

## 9.4 WLAN Mode

Wi-Fi 2.4G Receiver off& Receiver on Mode	Channel /Frequency(MHz)	Maximum Output Power (dBm)	
		Tune-up	Meas.
802.11b (1M)	1/2412	19.00	<b>17.58</b>
	6/2437	19.00	17.52
	11/2462	19.00	17.57
802.11g (6M)	1/2412	16.50	14.28
	6/2437	16.50	14.10
	11/2462	16.50	14.46
802.11n-HT20 (MCS0)	1/2412	15.50	13.22
	6/2437	15.50	12.96
	11/2462	15.50	13.41

Note: Initial test configuration is 802.11b mode.

### 9.5 Bluetooth Mode

BT	Conducted Power(dBm)			Tune-up Limit (dBm)
	Channel/Frequency(MHz)			
	Ch 0/2402 MHz	Ch 39/2441 MHz	Ch 78/2480 MHz	
GFSK	9.45	9.04	8.07	10.50
$\pi/4$ DQPSK	6.07	5.55	4.42	8.00
8DPSK	6.00	5.44	4.34	8.00
BLE	Ch 0/2402 MHz	Ch 19/2440 MHz	Ch 39/2480 MHz	Tune-up Limit (dBm)
GFSK(1M)	1.29	1.99	0.55	5.00
GFSK(2M)	-0.50	0.28	-1.24	5.00

## 10 Measured and Reported (Scaled) SAR Results

### 10.1 EUT Antenna Locations

The Detailed Antenna Locations refer to *Antenna Locations*.

Overall (Length x Width): 164.67 mm x 76.56 mm						
Overall Diagonal: 181.61 mm/Display Diagonal: 165.54mm						
Distance of the Antenna to the EUT surface/edge						
Antenna	Back Side	Front side	Left Edge	Right Edge	Top Edge	Bottom Edge
Low Antenna	<25mm	<25mm	<25mm	<25mm	>25mm	<25mm
Upper Antenna	<25mm	<25mm	<25mm	>25mm	<25mm	>25mm
BT/Wi-Fi Antenna	<25mm	<25mm	>25mm	<25mm	<25mm	>25mm
Hotspot mode, Positions for SAR tests						
Mode	Back Side	Front side	Left Edge	Right Edge	Top Edge	Bottom Edge
Low Antenna	Yes	Yes	Yes	Yes	NA	Yes
Upper Antenna	Yes	Yes	Yes	NA	Yes	NA
BT/Wi-Fi Antenna	Yes	Yes	NA	Yes	Yes	NA
<p>Note: 1. Per KDB 941225 D06, when the overall device length and width are <math>\geq 9\text{cm} \times 5\text{cm}</math>, the test distance is 10mm. SAR must be measured for all sides and surfaces with a transmitting antenna located within 25mm from that surface or edge.</p> <p>2. For smart phones with an overall diagonal dimension is 181.61mm. Per KDB 648474 D04, for smart phones with a display diagonal dimension <math>&gt; 15.0\text{ cm}</math> or an overall diagonal dimension <math>&gt; 16.0\text{ cm}</math>, product specific 10-g SAR must be tested as a phablet to determine SAR compliance. For Phablet, Since hotspot mode 1-g reported SAR <math>&lt; 1.2\text{ W/kg}</math>, product specific 10-g SAR is no required.</p> <p>3. Per FCC KDB 447498 D01, for each exposure position, testing of other required channels within the operating mode of a frequency band is not required when the reported 1-g or 10-g SAR for the mid-band or highest output power channel is:</p> <p>a) <math>\leq 0.8\text{ W/kg}</math> or <math>2.0\text{ W/kg}</math>, for 1-g or 10-g respectively, when the transmission band is <math>\leq 100\text{MHz}</math></p> <p>b) <math>\leq 0.6\text{ W/kg}</math> or <math>1.5\text{ W/kg}</math>, for 1-g or 10-g respectively, when the transmission band is between 100 MHz and 200 MHz</p> <p>c) <math>\leq 0.4\text{ W/kg}</math> or <math>1.0\text{ W/kg}</math>, for 1-g or 10-g respectively, when the transmission band is <math>\geq 200\text{ MHz}</math>.</p> <p>4. When the original highest measured SAR is <math>\geq 0.80\text{ W/kg}</math>, the measurement was repeated once.</p> <p>5. Per FCC KDB Publication 648474 D04, SAR was evaluated without a headset connected to the device. Since the reported SAR was <math>\leq 1.2\text{ W/kg}</math>, no additional SAR evaluations using a headset cable were required.</p>						

## 10.2 Measured SAR Results

Note: 1. The value with blue color is the maximum SAR Value of each test band.

2. For GSM, when multiple slots are used, SAR should be tested to account for the maximum source-based time-averaged output power.

3. For WCDMA, When the maximum output power and tune-up tolerance specified for production units in a secondary mode is  $\leq \frac{1}{4}$  dB higher than the primary mode or when the highest reported SAR of the primary mode is scaled by the ratio of specified maximum output power and tune-up tolerance of secondary to primary mode and the adjusted SAR is  $\leq 1.2$  W/kg, SAR measurement is not required for the secondary mode.

4. For LTE, QPSK with 100% RB allocation, SAR is required when and the highest reported SAR for 1 RB and 50% RB allocation in are  $\geq 50\%$  limit (1g).

5. Accessories that do not contain RF transmitters and have been proven to increase the peak SAR by less than 5 %, such as hands-free kits, do not need SAR tests separate from the SAR tests attached to a main EUT configuration.

6. The power level of body-worn (Front Side 15mm) is the same as the trigger distance minus 1mm, and 10mm SAR value are more stringent than 15mm, so triggering distance minus 1mm 's Front Side 10mm SAR value can cover body worn Front Side 15mm. Also, for the Body-worn (Front Side 15mm) we use the full power (trigger distance -1mm) SAR value to participate in the simultaneous calculation because it is more stringent than the SAR of the Body-worn (Front Side 15mm). Therefore the product can meet SAR limits under stringent conditions.

### Head SAR

Band	Antenna	Test Position	Dist. (mm)	Mode	Power Reduction	RB	offset	Ch./Freq. (MHz)	Tune-up (dBm)	Measured power (dBm)	Measured SAR1g (W/kg)	Power Drift (dB)	Scaling Factor	Report SAR1g (W/kg)	Plot No.	
GSM 850 (Original)	Low Antenna	Left cheek	0	GSM	DSI1	-	-	190/836.6	33.50	32.66	0.113	-0.090	1.21	0.137	/	
		Left Tilt	0	GSM	DSI1	-	-	190/836.6	33.50	32.66	0.057	0.032	1.21	0.069	/	
		Right cheek	0	GSM	DSI1	-	-	190/836.6	33.50	32.66	0.113	0.024	1.21	0.137	/	
		Right Tilt	0	GSM	DSI1	-	-	190/836.6	33.50	32.66	0.078	-0.070	1.21	0.095	/	
	Upper Antenna	Left cheek	0	GSM	DSI1	-	-	190/836.6	31.00	30.41	0.365	-0.100	1.15	0.418	/	
		Left Tilt	0	GSM	DSI1	-	-	190/836.6	31.00	30.41	0.250	0.040	1.15	0.286	/	
		Right cheek	0	GSM	DSI1	-	-	190/836.6	31.00	30.41	0.486	-0.120	1.15	0.557	/	
		Right Tilt	0	GSM	DSI1	-	-	190/836.6	31.00	30.41	0.326	0.096	1.15	0.373	/	
		Right cheek Battery1	0	GSM	DSI1	-	-	190/836.6	31.00	30.41	0.512	0.065	1.15	0.587	19	
		Right cheek Battery2	0	GSM	DSI1	-	-	190/836.6	31.00	30.41	0.478	0.052	1.15	0.547	/	
		Right cheek Battery3	0	GSM	DSI1	-	-	190/836.6	31.00	30.41	0.485	0.011	1.15	0.556	/	
	GSM 1900 (Original)	Low Antenna	Left cheek	0	GSM	DSI1	-	-	661/1880	30.50	29.48	0.071	0.013	1.26	0.090	/
			Left Tilt	0	GSM	DSI1	-	-	661/1880	30.50	29.48	0.078	0.039	1.26	0.099	/
			Right cheek	0	GSM	DSI1	-	-	661/1880	30.50	29.48	0.063	0.062	1.26	0.080	/
Right Tilt			0	GSM	DSI1	-	-	661/1880	30.50	29.48	0.078	0.034	1.26	0.099	/	
Upper Antenna		Left cheek	0	GSM	DSI1	-	-	661/1880	25.50	25.32	0.177	0.150	1.04	0.184	/	
		Left Tilt	0	GSM	DSI1	-	-	661/1880	25.50	25.32	0.226	0.030	1.04	0.236	/	
		Right cheek	0	GSM	DSI1	-	-	661/1880	25.50	25.32	0.269	-0.011	1.04	0.280	/	



		Right Tilt	0	GSM	DSI1	-	-	661/1880	25.50	25.32	0.297	0.065	1.04	0.310	/
		Right Tilt Battery1	0	GSM	DSI1	-	-	661/1880	25.50	25.32	0.255	0.033	1.04	0.266	/
		Right Tilt Battery2	0	GSM	DSI1	-	-	661/1880	25.50	25.32	0.322	0.062	1.04	0.336	20
		Right Tilt Battery3	0	GSM	DSI1	-	-	661/1880	25.50	25.32	0.288	0.011	1.04	0.300	/
WCDMA V (Original)	Low Antenna	Left cheek	0	RMC 12.2K	DSI1	-	-	4183/836.6	24.50	23.63	0.109	0.020	1.22	0.133	/
		Left Tilt	0	RMC 12.2K	DSI1	-	-	4183/836.6	24.50	23.63	0.061	0.102	1.22	0.075	/
		Right cheek	0	RMC 12.2K	DSI1	-	-	4183/836.6	24.50	23.63	0.123	0.020	1.22	0.150	/
		Right Tilt	0	RMC 12.2K	DSI1	-	-	4183/836.6	24.50	23.63	0.065	0.001	1.22	0.079	/
	Upper Antenna	Left cheek	0	RMC 12.2K	DSI1	-	-	4183/836.6	23.00	21.61	0.498	0.012	1.38	0.686	/
		Left Tilt	0	RMC 12.2K	DSI1	-	-	4183/836.6	23.00	21.61	0.399	0.025	1.38	0.549	/
		Right cheek	0	RMC 12.2K	DSI1	-	-	4183/836.6	23.00	21.61	0.734	0.023	1.38	1.011	21
		Right cheek	0	RMC 12.2K	DSI1	-	-	4132/826.4	23.00	21.63	0.712	0.015	1.37	0.976	/
		Right cheek	0	RMC 12.2K	DSI1	-	-	4233/846.6	23.00	21.45	0.702	0.011	1.43	1.003	/
		Right Tilt	0	RMC 12.2K	DSI1	-	-	4183/836.6	23.00	21.61	0.447	0.011	1.38	0.616	/
		Right cheek Battery1	0	RMC 12.2K	DSI1	-	-	4183/836.6	23.00	21.61	0.666	0.032	1.38	0.917	/
		Right cheek Battery2	0	RMC 12.2K	DSI1	-	-	4183/836.6	23.00	21.61	0.695	0.022	1.38	0.957	/
Right cheek Battery3	0	RMC 12.2K	DSI1	-	-	4183/836.6	23.00	21.61	0.655	0.028	1.38	0.902	/		
LTE 5 (Original)	Low Antenna	Left cheek	0	QPSK	DSI1	1	25	20450/829	24.50	23.32	0.146	0.000	1.31	0.192	/
			0	QPSK	DSI1	50%	0	20600/844	23.50	23.35	0.149	0.010	1.04	0.154	/
		Left Tilt	0	QPSK	DSI1	1	25	20450/829	24.50	23.32	0.106	-0.010	1.31	0.139	/
			0	QPSK	DSI1	50%	0	20600/844	23.50	23.35	0.109	0.020	1.04	0.113	/
		Right cheek	0	QPSK	DSI1	1	25	20450/829	24.50	23.32	0.174	0.000	1.31	0.228	/
			0	QPSK	DSI1	50%	0	20600/844	23.50	23.35	0.185	0.000	1.04	0.192	/
	Right Tilt	0	QPSK	DSI1	1	25	20450/829	24.50	23.32	0.100	0.080	1.31	0.131	/	
		0	QPSK	DSI1	50%	0	20600/844	23.50	23.35	0.107	0.010	1.04	0.111	/	
	Upper Antenna	Left cheek	0	QPSK	DSI1	1	25	20450/829	22.00	20.59	0.422	0.010	1.38	0.584	/
			0	QPSK	DSI1	50%	25	20450/829	22.00	20.53	0.250	0.045	1.40	0.351	/
		Left Tilt	0	QPSK	DSI1	1	25	20450/829	22.00	20.59	0.329	0.010	1.38	0.455	/
			0	QPSK	DSI1	50%	25	20450/829	22.00	20.53	0.345	0.036	1.40	0.484	/
		Right cheek	0	QPSK	DSI1	1	25	20450/829	22.00	20.59	0.562	0.000	1.38	0.778	/
			0	QPSK	DSI1	50%	25	20450/829	22.00	20.53	0.588	0.050	1.40	0.825	/
			0	QPSK	DSI1	50%	25	20525/836.5	22.00	20.53	0.592	0.060	1.40	0.830	/
			0	QPSK	DSI1	50%	0	20600/844	22.00	20.44	0.605	0.050	1.43	0.866	/
Right Tilt		0	QPSK	DSI1	1	25	20450/829	22.00	20.59	0.446	0.090	1.38	0.617	/	
		0	QPSK	DSI1	50%	25	20450/829	22.00	20.53	0.350	0.022	1.40	0.491	/	
Right cheek Battery1	0	QPSK	DSI1	50%	0	20600/844	22.00	20.44	0.575	0.060	1.43	0.824	/		



		Right cheek Battery2	0	QPSK	DSI1	50%	0	20600/844	22.00	20.44	0.622	0.030	1.43	0.891	22	
		Right cheek Battery3	0	QPSK	DSI1	50%	0	20600/844	22.00	20.44	0.611	-0.096	1.43	0.875	/	
LTE 7 (Original)	Low Antenna	Left cheek	0	QPSK	DSI1	1	50	21100/2535	24.00	22.68	0.204	0.196	1.36	0.276	/	
			0	QPSK	DSI1	50%	25	21350/2560	23.00	22.16	0.161	0.027	1.21	0.195	/	
		Left Tilt	0	QPSK	DSI1	1	50	21100/2535	24.00	22.68	0.144	-0.100	1.36	0.195	/	
			0	QPSK	DSI1	50%	25	21350/2560	23.00	22.16	0.117	0.046	1.21	0.142	/	
		Right cheek	0	QPSK	DSI1	1	50	21100/2535	24.00	22.68	0.103	0.093	1.36	0.140	/	
			0	QPSK	DSI1	50%	25	21350/2560	23.00	22.16	0.079	0.150	1.21	0.095	/	
		Right Tilt	0	QPSK	DSI1	1	50	21100/2535	24.00	22.68	0.083	0.039	1.36	0.113	/	
			0	QPSK	DSI1	50%	25	21350/2560	23.00	22.16	0.059	0.026	1.21	0.072	/	
		Upper Antenna	Left cheek	0	QPSK	DSI1	1	50	21100/2535	16.50	15.90	0.373	0.088	1.15	0.428	/
				0	QPSK	DSI1	50%	50	21100/2535	16.50	15.78	0.366	0.022	1.18	0.432	/
			Left Tilt	0	QPSK	DSI1	1	50	21100/2535	16.50	15.90	0.483	0.134	1.15	0.555	/
				0	QPSK	DSI1	50%	50	21100/2535	16.50	15.78	0.510	0.022	1.18	0.602	/
	Right cheek		0	QPSK	DSI1	1	50	21100/2535	16.50	15.90	0.610	0.057	1.15	0.700	/	
			0	QPSK	DSI1	50%	50	21100/2535	16.50	15.78	0.518	0.002	1.18	0.611	/	
			0	QPSK	DSI1	50%	50	20850/2510	16.50	15.60	0.479	0.011	1.23	0.589	/	
	Right Tilt		0	QPSK	DSI1	50%	25	21350/2560	16.50	15.77	0.515	0.021	1.18	0.609	/	
			0	QPSK	DSI1	1	50	21100/2535	16.50	15.90	0.922	-0.140	1.15	1.059	23	
			0	QPSK	DSI1	1	50	20850/2510	16.50	15.68	0.755	0.114	1.21	0.912	/	
			0	QPSK	DSI1	1	50	21350/2560	16.50	15.83	0.795	0.000	1.17	0.928	/	
			0	QPSK	DSI1	50%	50	21100/2535	16.50	15.78	0.808	-0.050	1.18	0.954	/	
			0	QPSK	DSI1	50%	50	20850/2510	16.50	15.60	0.755	0.114	1.23	0.929	/	
			0	QPSK	DSI1	50%	25	21350/2560	16.50	15.77	0.808	-0.050	1.18	0.956	/	
			0	QPSK	DSI1	100%	0	21100/2535	16.50	15.78	0.789	0.052	1.18	0.931	/	
	0		QPSK	DSI1	100%	0	20850/2510	16.50	15.54	0.765	0.015	1.25	0.954	/		
	0	QPSK	DSI1	100%	0	21350/2560	16.50	15.69	0.811	-0.055	1.21	0.977	/			
	Right Tilt Repeat	0	QPSK	DSI1	1	50	21100/2535	16.50	15.90	0.908	0.025	1.15	1.043	/		
	Right Tilt Battery1	0	QPSK	DSI1	1	50	21100/2535	16.50	15.90	0.901	0.011	1.15	1.034	/		
	Right Tilt Battery2	0	QPSK	DSI1	1	50	21100/2535	16.50	15.90	0.899	-0.052	1.15	1.032	/		
Right Tilt Battery3	0	QPSK	DSI1	1	50	21100/2535	16.50	15.90	0.918	0.063	1.15	1.054	/			
LTE 38 (Original)	Low Antenna	Left cheek	0	QPSK	DSI1	1	50	38150/2610	24.00	22.72	0.105	0.132	1.34	0.141	/	
			0	QPSK	DSI1	50%	25	38150/2610	23.00	22.19	0.061	0.196	1.21	0.073	/	
		Left Tilt	0	QPSK	DSI1	1	50	38150/2610	24.00	22.72	0.098	0.076	1.34	0.131	/	
			0	QPSK	DSI1	50%	25	38150/2610	23.00	22.19	0.046	0.051	1.21	0.055	/	
		Right cheek	0	QPSK	DSI1	1	50	38150/2610	24.00	22.72	0.078	0.050	1.34	0.104	/	
			0	QPSK	DSI1	50%	25	38150/2610	23.00	22.19	0.030	0.082	1.21	0.036	/	





Upper Antenna	Right Tilt	0	QPSK	DSI1	1	50	38150/2610	24.00	22.72	0.057	0.114	1.34	0.076	/	
		0	QPSK	DSI1	50%	25	38150/2610	23.00	22.19	0.033	0.045	1.21	0.040	/	
	Left cheek	0	QPSK	DSI1	1	50	38150/2610	18.50	17.93	0.257	0.142	1.14	0.293	/	
		0	QPSK	DSI1	50%	25	38150/2610	18.50	17.75	0.254	0.033	1.19	0.302	/	
	Left Tilt	0	QPSK	DSI1	1	50	38150/2610	18.50	17.93	0.346	0.158	1.14	0.395	/	
		0	QPSK	DSI1	50%	25	38150/2610	18.50	17.75	0.339	0.040	1.19	0.403	/	
	Right cheek	0	QPSK	DSI1	1	50	38150/2610	18.50	17.93	0.603	0.050	1.14	0.688	/	
		0	QPSK	DSI1	50%	25	38150/2610	18.50	17.75	0.582	0.182	1.19	0.692	/	
	Right Tilt	0	QPSK	DSI1	1	50	38150/2610	18.50	17.93	0.775	0.146	1.14	0.884	/	
		0	QPSK	DSI1	1	50	37850/2580	18.50	17.84	0.670	0.132	1.16	0.780	/	
		0	QPSK	DSI1	1	50	38000/2595	18.50	17.84	0.663	0.022	1.16	0.772	/	
		0	QPSK	DSI1	50%	25	38150/2610	18.50	17.75	0.723	0.077	1.19	0.859	/	
		0	QPSK	DSI1	50%	25	37850/2580	18.50	17.68	0.763	0.060	1.21	0.922	/	
		0	QPSK	DSI1	50%	25	38000/2595	18.50	17.70	0.757	0.035	1.20	0.910	/	
	Right Tilt Battery1	0	QPSK	DSI1	50%	25	37850/2580	18.50	17.68	0.786	0.033	1.21	0.949	24	
Right Tilt Battery2	0	QPSK	DSI1	50%	25	37850/2580	18.50	17.68	0.744	0.018	1.21	0.899	/		
Right Tilt Battery3	0	QPSK	DSI1	50%	25	37850/2580	18.50	17.68	0.774	-0.065	1.21	0.935	/		
Low Antenna	Left cheek	0	QPSK	DSI1	1	50	41055/2636.5	24.00	22.75	0.133	-0.020	1.33	0.177	/	
		0	QPSK	DSI1	50%	25	41055/2636.5	23.00	22.21	0.086	0.160	1.20	0.103	/	
	Left Tilt	0	QPSK	DSI1	1	50	41055/2636.5	24.00	22.75	0.081	-0.080	1.33	0.108	/	
		0	QPSK	DSI1	50%	25	41055/2636.5	23.00	22.21	0.055	0.048	1.20	0.066	/	
	Right cheek	0	QPSK	DSI1	1	50	41055/2636.5	24.00	22.75	0.067	-0.130	1.33	0.089	/	
		0	QPSK	DSI1	50%	25	41055/2636.5	23.00	22.21	0.044	0.191	1.20	0.053	/	
	Right Tilt	0	QPSK	DSI1	1	50	41055/2636.5	24.00	22.75	0.056	-0.120	1.33	0.075	/	
		0	QPSK	DSI1	50%	25	41055/2636.5	23.00	22.21	0.040	0.041	1.20	0.048	/	
	Upper Antenna	Left cheek	0	QPSK	DSI1	1	50	40620/2593	19.50	18.96	0.524	0.010	1.13	0.593	/
			0	QPSK	DSI1	50%	0	40620/2593	19.50	18.79	0.333	0.161	1.18	0.392	/
		Left Tilt	0	QPSK	DSI1	1	50	40620/2593	19.50	18.96	0.641	0.040	1.13	0.726	/
			0	QPSK	DSI1	50%	0	40620/2593	19.50	18.79	0.445	0.021	1.18	0.524	/
Right cheek		0	QPSK	DSI1	1	50	40620/2593	19.50	18.96	0.752	0.030	1.13	0.852	/	
		0	QPSK	DSI1	50%	0	40620/2593	19.50	18.79	0.769	0.050	1.18	0.906	/	
Right Tilt		0	QPSK	DSI1	1	50	40620/2593	19.50	18.96	0.922	-0.010	1.13	1.044	/	
		0	QPSK	DSI1	1	50	40185/2549.5	19.50	18.90	0.916	0.052	1.15	1.052	/	
		0	QPSK	DSI1	1	50	41055/2636.5	19.50	18.90	0.908	0.045	1.15	1.043	/	
		0	QPSK	DSI1	50%	0	40620/2593	19.50	18.79	0.932	0.150	1.18	1.098	25	
		0	QPSK	DSI1	50%	0	40185/2549.5	19.50	18.77	0.896	0.025	1.18	1.060	/	
		0	QPSK	DSI1	50%	0	41055/2636.5	19.50	18.78	0.911	0.045	1.18	1.076	/	
	0	QPSK	DSI1	100%	0	40620/2593	19.50	18.85	0.905	0.045	1.16	1.051	/		
	0	QPSK	DSI1	100%	0	40185/2549.5	19.50	18.76	0.876	-0.065	1.19	1.039	/		
0	QPSK	DSI1	100%	0	41055/2636.5	19.50	18.78	0.886	0.052	1.18	1.046	/			



		Right Tilt Repeat	0	QPSK	DSI1	50%	0	40620/2593	19.50	18.88	0.916	0.032	1.15	1.057	/
		Right Tilt Configure 2	0	QPSK	DSI1	50%	0	40620/2593	19.50	18.79	0.490	0.010	1.18	0.577	/
		Right Tilt Battery1	0	QPSK	DSI1	50%	0	40620/2593	19.50	18.79	0.915	0.000	1.18	1.078	/
		Right Tilt Battery2	0	QPSK	DSI1	50%	0	40620/2593	19.50	18.79	0.885	0.022	1.18	1.042	/
		Right Tilt Battery3	0	QPSK	DSI1	50%	0	40620/2593	19.50	18.79	0.876	-0.015	1.18	1.032	/
LTE 41 (Variant)	Upper Antenna	Right Tilt	0	QPSK	DSI1	50%	0	40620/2593	19.50	18.88	0.781	0.186	1.15	0.901	/

Band	Antenna	Test Position	Dist. (mm)	Mode	Duty Cycle	Power Reduction	Ch./Freq. (MHz)	Tune-up (dBm)	Measured power (dBm)	Measured SAR1g (W/kg)	Power Drift (dB)	Scaling Factor	Report SAR1g (W/kg)	Plot No.
2.4G (Original)	Wi-Fi	Left cheek	0	802.11b	98.0%	Receiver on	1/2412	19.00	17.58	0.539	0.040	1.42	0.763	26
		Left Tilt	0	802.11b	98.0%	Receiver on	1/2412	19.00	17.58	0.501	-0.100	1.42	0.709	/
		Right cheek	0	802.11b	98.0%	Receiver on	1/2412	19.00	17.58	0.268	0.025	1.42	0.380	/
		Right Tilt	0	802.11b	98.0%	Receiver on	1/2412	19.00	17.58	0.254	0.000	1.42	0.359	/
		Left cheek Battery1	0	802.11b	98.0%	Receiver on	1/2412	19.00	17.58	0.512	0.041	1.42	0.725	/
		Left cheek Battery2	0	802.11b	98.0%	Receiver on	1/2412	19.00	17.58	0.456	-0.120	1.42	0.645	/
		Left cheek Battery3	0	802.11b	98.0%	Receiver on	1/2412	19.00	17.58	0.518	-0.095	1.42	0.733	/
Bluetooth (Original)	BT	Left cheek	0	DH5	76.0%	Full Power	0/2402	10.50	9.45	0.053	-0.020	1.68	0.088	27
		Left Tilt	0	DH5	76.0%	Full Power	0/2402	10.50	9.45	0.042	-0.150	1.68	0.071	/
		Right cheek	0	DH5	76.0%	Full Power	0/2402	10.50	9.45	0.020	0.122	1.68	0.034	/
		Right Tilt	0	DH5	76.0%	Full Power	0/2402	10.50	9.45	0.018	0.040	1.68	0.031	/
		Left cheek Battery1	0	DH5	76.0%	Full Power	0/2402	10.50	9.45	0.049	0.012	1.68	0.082	/
		Left cheek Battery2	0	DH5	76.0%	Full Power	0/2402	10.50	9.45	0.046	0.011	1.68	0.077	/
		Left cheek Battery3	0	DH5	76.0%	Full Power	0/2402	10.50	9.45	0.048	-0.052	1.68	0.080	/



**Body-worn SAR**

Band	Antenna	Test Position	Dist. (mm)	Mode	Power Reduction	RB	offset	Ch./Freq. (MHz)	Tune-up (dBm)	Measured power (dBm)	Measured SAR1g (W/kg)	Power Drift (dB)	Scaling Factor	Report SAR1g (W/kg)	Plot No.
GSM 850 (Original)	Low Antenna	Back Side	15	GSM	DSI2	-	-	190/836.6	34.50	33.15	0.122	0.020	1.36	0.166	/
	Upper Antenna	Back Side	15	GSM	DSI2	-	-	190/836.6	34.50	33.17	0.213	0.010	1.36	0.290	/
	Upper Antenna	Back Side Battery1	15	GSM	DSI2	-	-	190/836.6	34.50	33.17	0.238	0.000	1.36	0.323	28
		Back Side Battery2	15	GSM	DSI2	-	-	190/836.6	34.50	33.17	0.185	0.052	1.36	0.251	/
		Back Side Battery1	15	GSM	DSI2	-	-	190/836.6	34.50	33.17	0.221	0.000	1.36	0.300	/
GSM 1900 (Original)	Low Antenna	Back Side	15	GSM	DSI2	-	-	661/1880	30.50	29.48	0.097	0.032	1.26	0.123	/
	Upper Antenna	Back Side	15	GSM	DSI2	-	-	661/1880	30.50	30.41	0.188	-0.022	1.02	0.192	/
	Upper Antenna	Back Side Battery1	15	GSM	DSI2	-	-	661/1880	30.50	30.41	0.211	0.036	1.02	0.215	29
		Back Side Battery2	15	GSM	DSI2	-	-	661/1880	30.50	30.41	0.168	0.045	1.02	0.172	/
		Back Side Battery3	15	GSM	DSI2	-	-	661/1880	30.50	30.41	0.208	-0.065	1.02	0.212	/
WCDMA V (Original)	Low Antenna	Back Side	15	RMC	DSI2	-	-	4183/836.6	25.50	24.58	0.127	0.012	1.24	0.157	/
	Upper Antenna	Back Side	15	RMC	DSI2	-	-	4183/836.6	25.50	24.14	0.066	0.110	1.37	0.090	/
	Low Antenna	Back Side Battery1	15	RMC	DSI2	-	-	4183/836.6	25.50	24.58	0.149	0.036	1.24	0.184	/
		Back Side Battery2	15	RMC	DSI2	-	-	4183/836.6	25.50	24.58	0.106	-0.110	1.24	0.131	/
		Back Side Battery3	15	RMC	DSI2	-	-	4183/836.6	25.50	24.58	0.136	0.000	1.24	0.168	/
LTE 5 (Original)	Low Antenna	Back Side	15	QPSK	DSI2	1	25	20450/829	25.50	24.62	0.236	0.087	1.22	0.289	/
			15	QPSK	DSI2	50%	0	20600/844	24.50	23.70	0.191	-0.100	1.20	0.230	/
	Upper Antenna	Back Side	15	QPSK	DSI2	1	25	20600/844	25.50	24.10	0.245	0.025	1.38	0.338	/
			15	QPSK	DSI2	50%	0	20600/844	24.50	23.16	0.251	0.107	1.36	0.342	/
	Upper Antenna	Back Side	15	QPSK	DSI2	50%	0	20600/844	24.50	23.16	0.284	0.120	1.36	0.387	/
			15	QPSK	DSI2	50%	0	20600/844	24.50	23.16	0.236	-0.085	1.36	0.321	/
			15	QPSK	DSI2	50%	0	20600/844	24.50	23.16	0.263	0.045	1.36	0.358	/



LTE 7 (Original)	Low Antenna	Back Side	15	QPSK	DSI2	1	50	21350/2560	24.50	23.29	0.748	0.037	1.32	0.988	/	
			15	QPSK	DSI2	1	50	20850/2510	24.50	23.10	0.658	0.144	1.38	0.908	/	
			15	QPSK	DSI2	1	50	21100/2535	24.50	23.23	0.695	0.010	1.34	0.931	/	
			15	QPSK	DSI2	100%	0	21350/2560	23.50	22.52	0.612	0.015	1.25	0.767	/	
			15	QPSK	DSI2	50%	25	21350/2560	23.50	22.34	0.594	-0.086	1.31	0.776	/	
	Upper Antenna	Back Side	15	QPSK	DSI2	1	50	21350/2560	24.50	23.95	0.248	0.020	1.14	0.281	/	
			15	QPSK	DSI2	50%	25	21350/2560	23.50	22.98	0.242	0.037	1.13	0.273	/	
	Low Antenna	Back Side	Configure 2	15	QPSK	DSI2	1	50	21350/2560	24.50	23.29	0.658	0.010	1.32	0.869	/
			Battery1	15	QPSK	DSI2	1	50	21350/2560	24.50	23.29	0.765	0.022	1.32	1.011	30
			Battery2	15	QPSK	DSI2	1	50	21350/2560	24.50	23.29	0.712	-0.020	1.32	0.941	/
Battery3			15	QPSK	DSI2	1	50	21350/2560	24.50	23.29	0.752	0.140	1.32	0.994	/	
LTE 7 (Variant)	Low Antenna	Back Side	15	QPSK	DSI2	1	50	21350/2560	24.50	23.29	0.658	-0.058	1.32	0.869	/	
LTE 38 TDD (Original)	Low Antenna	Back Side	15	QPSK	DSI2	1	50	38150/2610	24.50	23.21	0.197	-0.052	1.35	0.265	/	
			15	QPSK	DSI2	50%	25	38150/2610	23.50	22.23	0.191	0.119	1.34	0.256	/	
	Upper Antenna	Back Side	15	QPSK	DSI2	1	50	38150/2610	24.50	23.87	0.228	0.010	1.16	0.264	/	
			15	QPSK	DSI2	50%	25	38150/2610	23.50	22.83	0.272	0.022	1.17	0.317	/	
	Upper Antenna	Back Side	Battery1	15	QPSK	DSI2	50%	25	38150/2610	23.50	22.83	0.255	-0.032	1.17	0.298	/
			Battery2	15	QPSK	DSI2	50%	25	38150/2610	23.50	22.83	0.208	0.045	1.17	0.243	/
Battery3			15	QPSK	DSI2	50%	25	38150/2610	23.50	22.83	0.231	0.054	1.17	0.270	/	
LTE 41 TDD (Original)	Low Antenna	Back Side	15	QPSK	DSI4	1	50	41055/2636.5	21.00	20.29	0.293	0.111	1.18	0.345	/	
			15	QPSK	DSI4	50%	25	41055/2636.5	21.00	20.18	0.261	0.069	1.21	0.315	/	
	Upper Antenna	Back Side	15	QPSK	DSI4	1	50	40620/2593	19.50	18.96	0.259	0.080	1.13	0.293	/	
			15	QPSK	DSI4	50%	0	40620/2593	19.50	18.79	0.257	0.052	1.18	0.303	/	
	Low Antenna	Back Side	Battery1	15	QPSK	DSI4	1	50	41055/2636.5	21.00	20.29	0.302	0.052	1.18	0.356	/
			Battery2	15	QPSK	DSI4	1	50	41055/2636.5	21.00	20.29	0.245	0.025	1.18	0.289	/
Battery3			15	QPSK	DSI4	1	50	41055/2636.5	21.00	20.29	0.285	0.020	1.18	0.336	/	



Band	Antenna	Test Position	Dist. (mm)	Mode	Duty Cycle	Power Reduction	Ch./Freq. (MHz)	Tune-up (dBm)	Measured power (dBm)	Measured SAR1g (W/kg)	Power Drift (dB)	Scaling Factor	Report SAR1g (W/kg)	Plot No.
2.4G (Original)	Wi-Fi	Back Side	15	802.11b	98.0%	Receiver off	1/2412	19.50	17.58	0.138	0.027	1.59	0.219	/
		Front Side	15	802.11b	98.0%	Receiver off	1/2412	19.50	17.58	0.082	0.020	1.59	0.130	/
		Back Side Battery1	15	802.11b	98.0%	Receiver off	1/2412	19.50	17.58	0.154	0.021	1.59	0.245	31
		Back Side Battery2	15	802.11b	98.0%	Receiver off	1/2412	19.50	17.58	0.122	-0.074	1.59	0.194	/
		Back Side Battery1	15	802.11b	98.0%	Receiver off	1/2412	19.50	17.58	0.116	0.041	1.59	0.184	/



## Hotspot SAR

Band	Antenna	Test Position	Dist. (mm)	Mode	Power Reduction	RB	offset	Ch./Freq. (MHz)	Tune-up (dBm)	Measured power (dBm)	Measured SAR1g (W/kg)	Power Drift (dB)	Scaling Factor	Report SAR1g (W/kg)	Plot No.	
GSM850 (Original)	Low Antenna	Back Side	10	GPRS 3TX Slots	DSI4	-	-	190/836.6	29.50	28.95	0.563	-0.048	1.14	0.639	/	
		Front Side	10	GPRS 1TX Slots	DSI2	-	-	190/836.6	34.50	33.15	0.177	-0.068	1.36	0.242	/	
		Left Edge	10	GPRS 1TX Slots	DSI2	-	-	190/836.6	34.50	33.15	0.162	-0.070	1.36	0.221	/	
		Right Edge	10	GPRS 1TX Slots	DSI2	-	-	190/836.6	34.50	33.15	0.273	-0.060	1.36	0.373	/	
		Top Edge	10	N/A	N/A	N/A	N/A	N/A	N/A	N/A	N/A	NA	NA	NA	/	
		Bottom Edge	10	GPRS 3TX Slots	DSI4	-	-	190/836.6	29.50	28.95	0.355	-0.150	1.14	0.403	/	
	Upper Antenna	Back Side	10	GPRS 3TX Slots	DSI4	-	-	190/836.6	30.00	29.45	0.384	0.041	1.14	0.436	/	
		Front Side	10	GPRS 1TX Slots	DSI2	-	-	190/836.6	34.50	33.17	0.215	-0.080	1.36	0.292	/	
		Left Edge	10	GPRS 1TX Slots	DSI2	-	-	190/836.6	34.50	33.17	0.138	0.024	1.36	0.187	/	
		Right Edge	10	GPRS 1TX Slots	DSI2	-	-	190/836.6	34.50	33.17	0.124	0.060	1.36	0.168	/	
		Top Edge	10	GPRS 3TX Slots	DSI4	-	-	190/836.6	30.00	29.45	0.350	0.055	1.14	0.397	/	
		Bottom Edge	10	N/A	N/A	N/A	N/A	N/A	N/A	N/A	N/A	NA	NA	NA	/	
	Low Antenna	Back Side Battery1	10	GPRS 3TX Slots	DSI4	-	-	190/836.6	29.50	28.95	0.582	0.011	1.14	0.661	32	
		Back Side Battery2	10	GPRS 3TX Slots	DSI4	-	-	190/836.6	29.50	28.95	0.532	0.010	1.14	0.604	/	
		Back Side Battery3	10	GPRS 3TX Slots	DSI4	-	-	190/836.6	29.50	28.95	0.545	0.052	1.14	0.619	/	
	GSM1900 (Original)	Low Antenna	Back Side	10	GPRS 4TX Slots	DSI4	-	-	661/1880	25.00	24.59	0.182	0.040	1.10	0.200	/
			Front Side	10	GPRS 4TX Slots	DSI2	-	-	661/1880	25.00	24.56	0.000	-0.043	1.11	0.000	/
			Left Edge	10	GPRS 4TX Slots	DSI2	-	-	661/1880	25.00	24.56	0.000	0.027	1.11	0.000	/
Right Edge			10	GPRS 4TX Slots	DSI2	-	-	661/1880	25.00	24.56	0.000	0.058	1.11	0.000	/	
Top Edge			10	N/A	N/A	N/A	N/A	N/A	N/A	N/A	N/A	NA	NA	NA	/	
Bottom Edge			10	GPRS 4TX Slots	DSI4	-	-	661/1880	25.00	24.59	0.310	0.117	1.10	0.341	/	



Upper Antenna	Back Side	10	GPRS 4TX Slots	DSI4	-	-	661/1880	26.00	25.09	0.354	-0.025	1.23	0.437	/
	Front Side	10	GPRS 4TX Slots	DSI2	-	-	661/1880	26.00	25.11	0.000	-0.020	1.23	0.000	/
	Left Edge	10	GPRS 4TX Slots	DSI2	-	-	661/1880	26.00	25.11	0.000	0.033	1.23	0.000	/
	Right Edge	10	GPRS 4TX Slots	DSI2	-	-	661/1880	26.00	25.11	0.000	-0.085	1.23	0.000	/
	Top Edge	10	GPRS 4TX Slots	DSI4	-	-	661/1880	26.00	25.09	0.495	0.160	1.23	0.610	33
	Bottom Edge	10	N/A	N/A	N/A	N/A	N/A	N/A	N/A	N/A	N/A	NA	NA	/
Upper Antenna	Top Edge Battery1	10	GPRS 4TX Slots	DSI4	-	-	661/1880	26.00	25.09	0.365	0.045	1.23	0.450	/
	Top Edge Battery2	10	GPRS 4TX Slots	DSI4	-	-	661/1880	26.00	25.09	0.312	0.022	1.23	0.385	/
	Top Edge Battery3	10	GPRS 4TX Slots	DSI4	-	-	661/1880	26.00	25.09	0.352	0.100	1.23	0.434	/
Low Antenna	Back Side	10	RMC	DSI4	-	-	4183/836.6	24.50	23.63	0.153	-0.025	1.22	0.187	/
	Front Side	10	RMC	DSI2	-	-	4183/836.6	25.50	24.58	0.168	0.080	1.24	0.208	/
	Left Edge	10	RMC	DSI2	-	-	4183/836.6	25.50	24.58	0.000	0.030	1.24	0.000	/
	Right Edge	10	RMC	DSI2	-	-	4183/836.6	25.50	24.58	0.058	-0.082	1.24	0.072	/
	Top Edge	10	N/A	N/A	N/A	N/A	N/A	N/A	N/A	N/A	N/A	NA	NA	/
	Bottom Edge	10	RMC	DSI4	-	-	4183/836.6	24.50	23.63	0.255	-0.111	1.22	0.312	/
Upper Antenna	Back Side	10	RMC	DSI4	-	-	4183/836.6	24.50	23.11	0.186	-0.190	1.38	0.256	/
	Front Side	10	RMC	DSI2	-	-	4183/836.6	25.50	24.14	0.198	0.000	1.37	0.271	/
	Left Edge	10	RMC	DSI2	-	-	4183/836.6	25.50	24.14	0.087	-0.050	1.37	0.119	/
	Right Edge	10	RMC	DSI2	-	-	4183/836.6	25.50	24.14	0.057	0.000	1.37	0.078	/
	Top Edge	10	RMC	DSI4	-	-	4183/836.6	24.50	23.11	0.341	0.090	1.38	0.470	/
	Bottom Edge	10	N/A	N/A	N/A	N/A	N/A	N/A	N/A	N/A	N/A	NA	NA	/
Upper Antenna	Top Edge Battery1	10	RMC	DSI4	-	-	4183/836.6	24.50	23.11	0.362	0.000	1.38	0.499	34
	Top Edge Battery2	10	RMC	DSI4	-	-	4183/836.6	24.50	23.11	0.315	0.052	1.38	0.434	/
	Top Edge Battery3	10	RMC	DSI4	-	-	4183/836.6	24.50	23.11	0.352	0.050	1.38	0.485	/
Low Antenna	Back Side	10	QPSK	DSI4	1	25	20450/829	24.50	23.32	0.410	0.030	1.31	0.538	/
		10	QPSK	DSI4	50%	0	20600/844	23.50	23.35	0.391	-0.040	1.04	0.405	/
	Front Side	10	QPSK	DSI2	1	25	20450/829	25.50	24.62	0.324	0.000	1.22	0.397	/
		10	QPSK	DSI2	50%	0	20600/844	24.50	23.70	0.176	0.060	1.20	0.212	/



LTE 7 (Original)	Upper Antenna	Left Edge	10	QPSK	DSI2	1	25	20450/829	25.50	24.62	0.168	0.120	1.22	0.206	/	
			10	QPSK	DSI2	50%	0	20600/844	24.50	23.70	0.158	0.140	1.20	0.190	/	
		Right Edge	10	QPSK	DSI2	1	25	20450/829	25.50	24.62	0.280	-0.078	1.22	0.343	/	
			10	QPSK	DSI2	50%	0	20600/844	24.50	23.70	0.246	0.150	1.20	0.296	/	
		Top Edge	10	N/A	N/A	N/A	N/A	N/A	N/A	N/A	N/A	N/A	NA	NA	/	
			10	N/A	N/A	N/A	N/A	N/A	N/A	N/A	N/A	N/A	NA	NA	/	
		Bottom Edge	10	QPSK	DSI4	1	25	20450/829	24.50	23.32	0.252	-0.020	1.31	0.331	/	
			10	QPSK	DSI4	50%	0	20600/844	23.50	23.35	0.245	-0.020	1.04	0.254	/	
		Upper Antenna	Back Side	10	QPSK	DSI4	1	25	20600/844	24.50	23.03	0.402	0.010	1.40	0.564	/
				10	QPSK	DSI4	50%	0	20600/844	23.50	23.06	0.416	0.160	1.11	0.460	/
			Front Side	10	QPSK	DSI2	1	25	20600/844	25.50	24.10	0.471	0.060	1.38	0.650	/
				10	QPSK	DSI2	50%	0	20600/844	24.50	23.16	0.369	-0.040	1.36	0.502	/
	Left Edge		10	QPSK	DSI2	1	25	20600/844	25.50	24.10	0.173	0.012	1.38	0.239	/	
			10	QPSK	DSI2	50%	0	20600/844	24.50	23.16	0.129	-0.160	1.36	0.176	/	
	Right Edge		10	QPSK	DSI2	1	25	20600/844	25.50	24.10	0.114	0.014	1.38	0.157	/	
			10	QPSK	DSI2	50%	0	20600/844	24.50	23.16	0.087	0.020	1.36	0.118	/	
	Top Edge		10	QPSK	DSI4	1	25	20600/844	24.50	23.03	0.364	0.049	1.40	0.511	/	
			10	QPSK	DSI4	50%	0	20600/844	23.50	23.06	0.328	0.120	1.11	0.363	/	
	Bottom Edge	10	N/A	N/A	N/A	N/A	N/A	N/A	N/A	N/A	N/A	NA	NA	/		
		10	N/A	N/A	N/A	N/A	N/A	N/A	N/A	N/A	N/A	NA	NA	/		
	Upper Antenna	Front Side Battery1	10	QPSK	DSI2	1	25	20600/844	25.50	24.10	0.495	0.041	1.38	0.683	35	
		Front Side Battery2	10	QPSK	DSI2	1	25	20600/844	25.50	24.10	0.436	0.011	1.38	0.602	/	
		Front Side Battery3	10	QPSK	DSI2	1	25	20600/844	25.50	24.10	0.475	-0.055	1.38	0.656	/	
	Low Antenna	Back Side	10	QPSK	DSI4	1	50	21350/2560	19.50	18.25	0.485	-0.100	1.33	0.647	/	
			10	QPSK	DSI4	50%	0	21350/2560	19.50	18.22	0.492	-0.024	1.34	0.661	/	
		Front Side	10	QPSK	DSI2	1	50	21350/2560	24.50	23.29	0.385	0.050	1.32	0.509	/	
			10	QPSK	DSI2	50%	25	21350/2560	23.50	22.34	0.306	-0.080	1.31	0.400	/	
		Left Edge	10	QPSK	DSI2	1	50	21350/2560	24.50	23.29	0.180	0.030	1.32	0.238	/	
			10	QPSK	DSI2	50%	25	21350/2560	23.50	22.34	0.147	0.011	1.31	0.192	/	
		Right Edge	10	QPSK	DSI2	1	50	21350/2560	24.50	23.29	0.208	-0.060	1.32	0.275	/	
10			QPSK	DSI2	50%	25	21350/2560	23.50	22.34	0.166	0.170	1.31	0.217	/		
Top Edge		10	N/A	N/A	N/A	N/A	N/A	N/A	N/A	N/A	N/A	NA	NA	/		
		10	N/A	N/A	N/A	N/A	N/A	N/A	N/A	N/A	N/A	NA	NA	/		
Bottom Edge		10	QPSK	DSI4	1	50	21350/2560	19.50	18.25	0.474	-0.031	1.33	0.632	/		
		10	QPSK	DSI4	50%	0	21350/2560	19.50	18.22	0.457	0.020	1.34	0.614	/		
Upper Antenna	Back Side	10	QPSK	DSI4	1	50	21350/2560	17.00	16.31	0.515	0.080	1.17	0.604	/		
		10	QPSK	DSI4	50%	25	21350/2560	17.00	16.25	0.501	-0.010	1.19	0.595	/		
	Front Side	10	QPSK	DSI2	1	50	21350/2560	24.50	23.95	0.895	-0.090	1.14	1.016	36		
		10	QPSK	DSI2	1	50	20850/2510	24.50	23.76	0.744	-0.040	1.19	0.882	/		
		10	QPSK	DSI2	1	50	21100/2535	24.50	23.86	0.807	0.011	1.16	0.935	/		





			10	QPSK	DSI2	50%	25	21350/2560	23.50	22.98	0.718	0.120	1.13	0.809	/
			10	QPSK	DSI2	50%	50	20850/2510	23.50	22.75	0.588	-0.038	1.19	0.699	/
			10	QPSK	DSI2	50%	50	21100/2535	23.50	22.84	0.638	0.024	1.16	0.743	/
			10	QPSK	DSI2	100%	0	21350/2560	23.50	22.90	0.611	0.022	1.15	0.702	/
		Left Edge	10	QPSK	DSI2	1	50	21350/2560	24.50	23.95	0.798	-0.130	1.14	0.906	/
			10	QPSK	DSI2	50%	25	21350/2560	23.50	22.98	0.636	0.090	1.13	0.717	/
		Right Edge	10	QPSK	DSI2	1	50	21350/2560	24.50	23.95	0.052	-0.047	1.14	0.059	/
			10	QPSK	DSI2	50%	25	21350/2560	23.50	22.98	0.041	0.020	1.13	0.046	/
		Top Edge	10	QPSK	DSI4	1	50	21350/2560	17.00	16.31	0.615	-0.019	1.17	0.721	/
			10	QPSK	DSI4	50%	25	21350/2560	17.00	16.25	0.607	0.020	1.19	0.721	/
Bottom Edge	10	N/A	N/A	N/A	N/A	N/A	N/A	N/A	N/A	N/A	NA	NA	/		
	10	N/A	N/A	N/A	N/A	N/A	N/A	N/A	N/A	N/A	NA	NA	/		
Upper Antenna	Front Side Repeat	10	QPSK	DSI2	1	50	21350/2560	24.50	23.95	0.884	0.000	1.14	1.003	/	
	Front Side Battery1	10	QPSK	DSI2	1	50	21350/2560	24.50	23.95	0.875	0.011	1.14	0.993	/	
	Front Side Battery2	10	QPSK	DSI2	1	50	21350/2560	24.50	23.95	0.862	0.014	1.14	0.978	/	
	Front Side Battery3	10	QPSK	DSI2	1	50	21350/2560	24.50	23.95	0.886	-0.096	1.14	1.006	/	
LTE 38 TDD (Original)	Low Antenna	Back Side	10	QPSK	DSI4	1	50	38150/2610	20.50	19.34	0.363	-0.090	1.31	0.474	/
			10	QPSK	DSI4	50%	50	38150/2610	20.50	19.22	0.356	0.190	1.34	0.478	/
		Front Side	10	0.130	DSI2	1	50	38150/2610	24.50	23.21	0.307	-0.150	1.35	0.413	/
			10	QPSK	DSI2	50%	25	38150/2610	23.50	22.23	0.241	0.025	1.34	0.323	/
		Left Edge	10	QPSK	DSI2	1	50	38150/2610	24.50	23.21	0.163	0.080	1.35	0.219	/
			10	QPSK	DSI2	50%	25	38150/2610	23.50	22.23	0.131	0.120	1.34	0.175	/
		Right Edge	10	QPSK	DSI2	1	50	38150/2610	24.50	23.21	0.120	0.190	1.35	0.162	/
			10	QPSK	DSI2	50%	25	38150/2610	23.50	22.23	0.097	0.021	1.34	0.130	/
		Top Edge	10	N/A	N/A	N/A	N/A	N/A	N/A	N/A	N/A	N/A	NA	NA	/
			10	N/A	N/A	N/A	N/A	N/A	N/A	N/A	N/A	N/A	NA	NA	/
Bottom Edge	10	QPSK	DSI4	1	50	38150/2610	20.50	19.34	0.349	-0.010	1.31	0.456	/		
	10	QPSK	DSI4	50%	50	38150/2610	20.50	19.22	0.316	0.028	1.34	0.424	/		
Upper Antenna	Back Side	10	QPSK	DSI4	1	50	38150/2610	19.00	18.72	0.595	0.035	1.07	0.635	/	
		10	QPSK	DSI4	50%	50	38150/2610	19.00	18.57	0.577	0.016	1.10	0.637	/	
	Front Side	10	QPSK	DSI2	1	50	38150/2610	24.50	23.87	0.580	-0.080	1.16	0.670	/	
		10	QPSK	DSI2	50%	25	38150/2610	23.50	22.83	0.444	-0.140	1.17	0.518	/	
	Left Edge	10	QPSK	DSI2	1	50	38150/2610	24.50	23.87	0.523	-0.140	1.16	0.605	/	
		10	QPSK	DSI2	50%	25	38150/2610	23.50	22.83	0.396	0.050	1.17	0.462	/	
	Right Edge	10	QPSK	DSI2	1	50	38150/2610	24.50	23.87	0.024	0.020	1.16	0.027	/	
		10	QPSK	DSI2	50%	25	38150/2610	23.50	22.83	0.024	0.027	1.17	0.028	/	
	Top Edge	10	QPSK	DSI4	1	50	38150/2610	19.00	18.72	0.779	0.060	1.07	0.830	/	
		10	QPSK	DSI4	1	50	37850/2580	19.00	18.68	0.745	0.000	1.08	0.802	/	
10		QPSK	DSI4	1	50	38000/2595	19.00	18.66	0.716	-0.056	1.08	0.774	/		



		10	QPSK	DSI4	50%	50	38150/2610	19.00	18.57	0.729	0.100	1.10	0.805	/	
		10	QPSK	DSI4	50%	25	37850/2580	19.00	18.53	0.709	0.022	1.11	0.790	/	
		10	QPSK	DSI4	50%	25	38000/2595	19.00	18.53	0.733	0.110	1.11	0.817	/	
		10	QPSK	DSI4	100%	0	38150/2610	19.00	18.53	0.702	0.110	1.11	0.782	/	
	Bottom Edge	10	N/A	N/A	N/A	N/A	N/A	N/A	N/A	N/A	N/A	NA	NA	/	
		10	N/A	N/A	N/A	N/A	N/A	N/A	N/A	N/A	N/A	NA	NA	/	
	Upper Antenna	Top Edge Battery1	10	QPSK	DSI4	1	50	38150/2610	19.00	18.72	0.814	0.150	1.07	0.868	37
		Top Edge Battery2	10	QPSK	DSI4	1	50	38150/2610	19.00	18.72	0.797	0.052	1.07	0.851	/
		Top Edge Battery3	10	QPSK	DSI4	1	50	38150/2610	19.00	18.72	0.748	0.044	1.07	0.798	/
	LTE 41 TDD (Original)	Low Antenna	Back Side	10	QPSK	DSI4	1	50	41055/2636.5	21.00	20.29	0.466	0.023	1.18	0.549
10				QPSK	DSI4	50%	25	41055/2636.5	21.00	20.18	0.453	0.025	1.21	0.547	/
Front Side			10	QPSK	DSI2	1	50	41055/2636.5	24.50	23.20	0.357	0.041	1.35	0.482	/
			10	QPSK	DSI2	50%	25	41055/2636.5	23.50	22.17	0.282	-0.024	1.36	0.383	/
Left Edge			10	QPSK	DSI2	1	50	41055/2636.5	24.50	23.20	0.217	0.026	1.35	0.293	/
			10	QPSK	DSI2	50%	25	41055/2636.5	23.50	22.17	0.148	0.020	1.36	0.201	/
Right Edge		10	QPSK	DSI2	1	50	41055/2636.5	24.50	23.20	0.134	0.011	1.35	0.181	/	
		10	QPSK	DSI2	50%	25	41055/2636.5	23.50	22.17	0.101	-0.120	1.36	0.137	/	
Top Edge		10	N/A	N/A	N/A	N/A	N/A	N/A	N/A	N/A	N/A	NA	NA	/	
		10	N/A	N/A	N/A	N/A	N/A	N/A	N/A	N/A	N/A	NA	NA	/	
Bottom Edge		10	QPSK	DSI4	1	50	41055/2636.5	21.00	20.29	0.437	-0.140	1.18	0.515	/	
		10	QPSK	DSI4	50%	25	41055/2636.5	21.00	20.18	0.452	0.010	1.21	0.546	/	
Upper Antenna		Back Side	10	QPSK	DSI4	1	50	40620/2593	19.50	18.96	0.675	-0.091	1.13	0.764	/
			10	QPSK	DSI4	50%	0	40620/2593	19.50	18.79	0.666	0.021	1.18	0.784	/
		Front Side	10	QPSK	DSI2	1	50	40620/2593	24.50	23.81	0.648	0.028	1.17	0.759	/
			10	QPSK	DSI2	50%	25	40620/2593	23.50	22.80	0.507	0.099	1.17	0.596	/
		Left Edge	10	QPSK	DSI2	1	50	40620/2593	24.50	23.81	0.577	0.000	1.17	0.677	/
			10	QPSK	DSI2	50%	25	40620/2593	23.50	22.80	0.439	0.000	1.17	0.516	/
	Right Edge	10	QPSK	DSI2	1	50	40620/2593	24.50	23.81	0.026	0.000	1.17	0.031	/	
		10	QPSK	DSI2	50%	25	40620/2593	23.50	22.80	0.033	0.015	1.17	0.038	/	
	Top Edge	10	QPSK	DSI4	1	50	40620/2593	19.50	18.96	0.818	-0.100	1.13	0.927	/	
		10	QPSK	DSI4	1	50	40185/2549.5	19.50	18.90	0.795	0.015	1.15	0.913	/	
		10	QPSK	DSI4	1	50	41055/2636.5	19.50	18.90	0.779	0.021	1.15	0.894	/	
		10	QPSK	DSI4	50%	0	40620/2593	19.50	18.79	0.847	0.140	1.18	0.997	/	
10		QPSK	DSI4	50%	0	40185/2549.5	19.50	18.77	0.821	-0.021	1.18	0.971	/		
10		QPSK	DSI4	50%	0	41055/2636.5	19.50	18.78	0.788	0.000	1.18	0.930	/		
10		QPSK	DSI4	100%	0	40620/2593	19.50	18.85	0.755	0.010	1.16	0.877	/		
10		QPSK	DSI4	100%	0	40185/2549.5	19.50	18.76	0.768	0.015	1.19	0.911	/		
Bottom Edge	10	N/A	N/A	N/A	N/A	N/A	N/A	N/A	N/A	N/A	NA	NA	/		
	10	N/A	N/A	N/A	N/A	N/A	N/A	N/A	N/A	N/A	NA	NA	/		



	Upper Antenna	Top Edge Repeat	10	QPSK	DSI4	50%	0	40620/2593	19.50	18.79	0.821	0.011	1.18	0.967	/
		Top Edge Battery1	10	QPSK	DSI4	50%	0	40620/2593	19.50	18.79	0.876	0.110	1.18	1.032	/
		Top Edge Battery2	10	QPSK	DSI4	50%	0	40620/2593	19.50	18.79	0.822	-0.045	1.18	0.968	/
		Top Edge Battery3	10	QPSK	DSI4	50%	0	40620/2593	19.50	18.79	0.878	0.087	1.18	1.034	38
LTE 41 TDD (Variant)	Upper Antenna	Top Edge	10	RMC	DSI4	50%	25	40400/2571	19.50	18.80	0.683	0.118	1.17	0.802	/



Band	Antenna	Test Position	Dist. (mm)	Mode	Duty Cycle	Power Reduction	Ch./Freq. (MHz)	Tune-up (dBm)	Measured power (dBm)	Measured SAR1g (W/kg)	Power Drift (dB)	Scaling Factor	Report SAR1g (W/kg)	Plot No.	
2.4G (Original)	Wi-Fi	Back Side	10	802.11b	98.0%	Receiver off	1/2412	19.00	17.58	0.234	0.020	1.42	0.331	/	
		Front Side	10	802.11b	98.0%	Receiver off	1/2412	19.00	17.58	0.158	0.010	1.42	0.224	/	
		Left Edge	10	802.11b	98.0%	Receiver off	1/2412	19.00	17.58	0.051	0.025	1.42	0.072	/	
		Right Edge	10	802.11b	98.0%	Receiver off	1/2412	19.00	17.58	0.155	0.025	1.42	0.219	/	
		Top Edge	10	802.11b	98.0%	Receiver off	1/2412	19.00	17.58	0.171	-0.030	1.42	0.242	/	
		Bottom Edge	10	N/A	N/A	N/A	N/A	N/A	N/A	N/A	N/A	N/A	N/A	N/A	/
		Back Side Battery1	10	802.11b	98.0%	Receiver off	1/2412	19.00	17.58	0.256	0.011	1.42	0.362	39	
		Back Side Battery2	10	802.11b	98.0%	Receiver off	1/2412	19.00	17.58	0.224	-0.150	1.42	0.317	/	
		Back Side Battery3	10	802.11b	98.0%	Receiver off	1/2412	19.00	17.58	0.228	0.036	1.42	0.323	/	
Bluetooth (Original)	BT	Back Side	10	DH5	76.0%	Full Power	0/2402	10.50	9.45	0.000	-0.028	1.68	0.000	/	
		Front Side	10	DH5	76.0%	Full Power	0/2402	10.50	9.45	0.000	0.073	1.68	0.000	/	
		Left Edge	10	DH5	76.0%	Full Power	0/2402	10.50	9.45	0.000	-0.070	1.68	0.000	/	
		Right Edge	10	DH5	76.0%	Full Power	0/2402	10.50	9.45	0.000	0.023	1.68	0.000	/	
		Top Edge	10	DH5	76.0%	Full Power	0/2402	10.50	9.45	0.000	0.043	1.68	0.000	/	
		Bottom Edge	10	N/A	N/A	N/A	N/A	N/A	N/A	N/A	N/A	N/A	N/A	N/A	/
		Back Side Battery1	10	DH5	76.0%	Full Power	0/2402	10.50	9.45	0.000	0.010	1.68	0.000	40	
		Back Side Battery2	10	DH5	76.0%	Full Power	0/2402	10.50	9.45	0.000	-0.012	1.68	0.000	/	
		Back Side Battery3	10	DH5	76.0%	Full Power	0/2402	10.50	9.45	0.000	0.063	1.68	0.000	/	



**Product-specific 10g SAR Evaluation**

Band	Antenna	Test Position	Mode	Power Reduction	Ch./Freq. (MHz)	Tune-up (dBm)	Measured power (dBm)	Measured SAR1g (W/kg)	Scaling Factor	Report SAR1g (W/kg)	Note
GSM850 (Original)	Low Antenna	Back Side	GPRS 3TX Slots	DSI4	190/836.6	29.50	29.50	0.563	1.00	0.563	No
		Front Side	GPRS 1TX Slots	DSI2	190/836.6	34.50	34.50	0.177	1.00	0.177	No
		Left Edge	GPRS 1TX Slots	DSI2	190/836.6	34.50	34.50	0.162	1.00	0.162	No
		Right Edge	GPRS 1TX Slots	DSI2	190/836.6	34.50	34.50	0.273	1.00	0.273	No
		Bottom Edge	GPRS 3TX Slots	DSI4	190/836.6	29.50	29.50	0.355	1.00	0.355	No
	Upper Antenna	Back Side	GPRS 3TX Slots	DSI4	190/836.6	29.50	29.50	0.384	1.00	0.384	No
		Front Side	GPRS 1TX Slots	DSI2	190/836.6	34.50	34.50	0.215	1.00	0.215	No
		Left Edge	GPRS 1TX Slots	DSI2	190/836.6	34.50	34.50	0.138	1.00	0.138	No
		Right Edge	GPRS 1TX Slots	DSI2	190/836.6	34.50	34.50	0.124	1.00	0.124	No
		Top Edge	GPRS 3TX Slots	DSI4	190/836.6	29.50	29.50	0.350	1.00	0.350	No
GSM1900 (Original)	Low Antenna	Back Side	GPRS 4TX Slots	DSI4	661/1880	24.00	23.00	0.182	1.26	0.229	No
		Front Side	GPRS 4TX Slots	DSI2	661/1880	30.50	25.00	0.000	3.55	0.000	No
		Left Edge	GPRS 4TX Slots	DSI2	661/1880	30.50	25.00	0.000	3.55	0.000	No
		Right Edge	GPRS 4TX Slots	DSI2	661/1880	30.50	25.00	0.000	3.55	0.000	No
		Bottom Edge	GPRS 4TX Slots	DSI4	661/1880	24.00	23.00	0.310	1.26	0.390	No
	Upper Antenna	Back Side	GPRS 4TX Slots	DSI4	661/1880	24.00	25.00	0.354	0.79	0.281	No
		Front Side	GPRS 4TX Slots	DSI2	661/1880	30.50	25.00	0.000	3.55	0.000	No
		Left Edge	GPRS 4TX Slots	DSI2	661/1880	30.50	25.00	0.000	3.55	0.000	No
		Right Edge	GPRS 4TX Slots	DSI2	661/1880	30.50	25.00	0.000	3.55	0.000	No
		Top Edge	GPRS 4TX Slots	DSI4	661/1880	24.00	25.00	0.495	0.79	0.393	No
WCDMA V (Original)	Low Antenna	Back Side	RMC	DSI4	4183/836.6	25.50	24.50	0.153	1.26	0.193	No
		Front Side	RMC	DSI2	4183/836.6	25.50	25.50	0.168	1.00	0.168	No
		Left Edge	RMC	DSI2	4183/836.6	25.50	25.50	0.000	1.00	0.000	No
		Right Edge	RMC	DSI2	4183/836.6	25.50	25.50	0.058	1.00	0.058	No
		Bottom Edge	RMC	DSI4	4183/836.6	25.50	24.50	0.255	1.26	0.321	No
	Upper Antenna	Back Side	RMC	DSI4	4183/836.6	25.50	24.50	0.186	1.26	0.234	No
		Front Side	RMC	DSI2	4183/836.6	25.50	25.50	0.198	1.00	0.198	No
		Left Edge	RMC	DSI2	4183/836.6	25.50	25.50	0.087	1.00	0.087	No
		Right Edge	RMC	DSI2	4183/836.6	25.50	25.50	0.057	1.00	0.057	No
		Top Edge	RMC	DSI4	4183/836.6	25.50	24.50	0.341	1.26	0.429	No

Band	Antenna	Test Position	Mode	Power Reduction	RB	offset	Ch./Freq. (MHz)	Tune-up (dBm)	Measured power (dBm)	Measured SAR1g (W/kg)	Scaling Factor	Report SAR1g (W/kg)	Note
LTE 5 (Original)	Low Antenna	Back Side	QPSK	DSI4	1	25	20450/829	25.50	24.50	0.410	1.26	0.516	No
			QPSK	DSI4	50%	0	20600/844	24.50	23.50	0.391	1.26	0.492	No
		Front Side	QPSK	DSI2	1	25	20450/829	25.50	25.50	0.324	1.00	0.324	No
			QPSK	DSI2	50%	0	20600/844	24.50	24.50	0.176	1.00	0.176	No
		Left Edge	QPSK	DSI2	1	25	20450/829	25.50	25.50	0.168	1.00	0.168	No
			QPSK	DSI2	50%	0	20600/844	24.50	24.50	0.158	1.00	0.158	No
		Right Edge	QPSK	DSI2	1	25	20450/829	25.50	25.50	0.280	1.00	0.280	No



	Bottom Edge	QPSK	DSI2	50%	0	20600/844	24.50	24.50	0.246	1.00	0.246	No			
		QPSK	DSI4	1	25	20450/829	25.50	24.50	0.252	1.26	0.317	No			
	Upper Antenna	Back Side	QPSK	DSI4	50%	0	20600/844	24.50	23.50	0.245	1.26	0.308	No		
			QPSK	DSI4	1	25	20600/844	25.50	24.50	0.402	1.26	0.506	No		
		Front Side	QPSK	DSI2	1	25	20600/844	25.50	25.50	0.471	1.00	0.471	No		
			QPSK	DSI2	50%	0	20600/844	24.50	24.50	0.369	1.00	0.369	No		
		Left Edge	QPSK	DSI2	1	25	20600/844	25.50	25.50	0.173	1.00	0.173	No		
			QPSK	DSI2	50%	0	20600/844	24.50	24.50	0.129	1.00	0.129	No		
		Right Edge	QPSK	DSI2	1	25	20600/844	25.50	25.50	0.114	1.00	0.114	No		
			QPSK	DSI2	50%	0	20600/844	24.50	24.50	0.087	1.00	0.087	No		
		Top Edge	QPSK	DSI4	1	25	20600/844	25.50	24.50	0.364	1.26	0.458	No		
			QPSK	DSI4	50%	0	20600/844	24.50	23.50	0.328	1.26	0.413	No		
		LTE 7 (Original)	Low Antenna	Back Side	QPSK	DSI4	1	50	21350/2560	24.50	19.50	0.485	3.16	1.534	Yes
					QPSK	DSI4	50%	0	21350/2560	23.50	19.50	0.492	2.51	1.236	Yes
				Front Side	QPSK	DSI2	1	50	21350/2560	24.50	24.50	0.385	1.00	0.385	No
					QPSK	DSI2	50%	25	21350/2560	23.50	23.50	0.306	1.00	0.306	No
				Left Edge	QPSK	DSI2	1	50	21350/2560	24.50	24.50	0.180	1.00	0.180	No
					QPSK	DSI2	50%	25	21350/2560	23.50	23.50	0.147	1.00	0.147	No
Right Edge	QPSK			DSI2	1	50	21350/2560	24.50	24.50	0.208	1.00	0.208	No		
	QPSK			DSI2	50%	25	21350/2560	23.50	23.50	0.166	1.00	0.166	No		
Bottom Edge	QPSK		DSI4	1	50	21350/2560	24.50	19.50	0.474	3.16	1.499	Yes			
	QPSK		DSI4	50%	0	21350/2560	23.50	19.50	0.457	2.51	1.148	No			
Upper Antenna	Back Side		QPSK	DSI4	1	50	21350/2560	24.50	17.00	0.515	5.62	2.896	Yes		
			QPSK	DSI4	50%	25	21350/2560	23.50	17.00	0.501	4.47	2.238	Yes		
	Front Side		QPSK	DSI2	1	50	21350/2560	24.50	24.50	0.895	1.00	0.895	No		
			QPSK	DSI2	1	50	20850/2510	24.50	24.50	0.744	1.00	0.744	No		
			QPSK	DSI2	1	50	21100/2535	24.50	24.50	0.807	1.00	0.807	No		
			QPSK	DSI2	50%	25	21350/2560	23.50	23.50	0.718	1.00	0.718	No		
			QPSK	DSI2	50%	50	20850/2510	23.50	23.50	0.588	1.00	0.588	No		
			QPSK	DSI2	50%	50	21100/2535	23.50	23.50	0.638	1.00	0.638	No		
			QPSK	DSI2	100%	0	21350/2560	23.50	23.50	0.611	1.00	0.611	No		
	Left Edge		QPSK	DSI2	1	50	21350/2560	24.50	24.50	0.798	1.00	0.798	No		
			QPSK	DSI2	50%	25	21350/2560	23.50	23.50	0.636	1.00	0.636	No		
	Right Edge		QPSK	DSI2	1	50	21350/2560	24.50	24.50	0.052	1.00	0.052	No		
			QPSK	DSI2	50%	25	21350/2560	23.50	23.50	0.041	1.00	0.041	No		
	Top Edge		QPSK	DSI4	1	50	21350/2560	24.50	17.00	0.615	5.62	3.458	Yes		
			QPSK	DSI4	50%	25	21350/2560	23.50	17.00	0.607	4.47	2.711	Yes		
	LTE 38 TDD (Original)		Low Antenna	Back Side	QPSK	DSI4	1	50	38150/2610	24.50	20.50	0.363	2.51	0.912	No
					QPSK	DSI4	50%	50	38150/2610	23.50	20.50	0.356	2.00	0.710	No
				Front Side	0.130	DSI2	1	50	38150/2610	24.50	24.50	0.307	1.00	0.307	No
QPSK					DSI2	50%	25	38150/2610	23.50	23.50	0.241	1.00	0.241	No	
Left Edge				QPSK	DSI2	1	50	38150/2610	24.50	24.50	0.163	1.00	0.163	No	



Upper Antenna	Right Edge	QPSK	DSI2	50%	25	38150/2610	23.50	23.50	0.131	1.00	0.131	No	
		QPSK	DSI2	1	50	38150/2610	24.50	24.50	0.120	1.00	0.120	No	
	Bottom Edge	QPSK	DSI2	50%	25	38150/2610	23.50	23.50	0.097	1.00	0.097	No	
		QPSK	DSI4	1	50	38150/2610	24.50	20.50	0.349	2.51	0.877	No	
	Back Side	QPSK	DSI4	50%	50	38150/2610	23.50	20.50	0.316	2.00	0.631	No	
		QPSK	DSI4	1	50	38150/2610	24.50	19.00	0.595	3.55	2.112	Yes	
	Front Side	QPSK	DSI4	50%	50	38150/2610	23.50	19.00	0.577	2.82	1.627	Yes	
		QPSK	DSI2	1	50	38150/2610	24.50	24.50	0.580	1.00	0.580	No	
	Left Edge	QPSK	DSI2	50%	25	38150/2610	23.50	23.50	0.444	1.00	0.444	No	
		QPSK	DSI2	1	50	38150/2610	24.50	24.50	0.523	1.00	0.523	No	
	Right Edge	QPSK	DSI2	50%	25	38150/2610	23.50	23.50	0.396	1.00	0.396	No	
		QPSK	DSI2	1	50	38150/2610	24.50	24.50	0.024	1.00	0.024	No	
	Top Edge	QPSK	DSI2	50%	25	38150/2610	23.50	23.50	0.024	1.00	0.024	No	
		QPSK	DSI4	1	50	38150/2610	24.50	19.00	0.779	3.55	2.762	Yes	
		QPSK	DSI4	1	50	37850/2580	24.50	19.00	0.745	3.55	2.643	Yes	
		QPSK	DSI4	1	50	38000/2595	24.50	19.00	0.716	3.55	2.540	Yes	
		QPSK	DSI4	50%	50	38150/2610	24.50	19.00	0.729	3.55	2.586	Yes	
		QPSK	DSI4	50%	25	37850/2580	24.50	19.00	0.709	3.55	2.516	Yes	
		QPSK	DSI4	50%	25	38000/2595	24.50	19.00	0.733	3.55	2.601	Yes	
	Low Antenna	Back Side	QPSK	DSI4	100%	0	38150/2610	23.50	19.00	0.702	2.82	1.979	Yes
			QPSK	DSI4	1	50	41055/2636.5	24.50	21.50	0.466	2.00	0.930	No
LTE 41 TDD (Original)	Front Side	QPSK	DSI4	50%	25	41055/2636.5	23.50	21.50	0.453	1.58	0.718	No	
		QPSK	DSI2	1	50	41055/2636.5	24.50	24.50	0.357	1.00	0.357	No	
	Left Edge	QPSK	DSI2	50%	25	41055/2636.5	23.50	23.50	0.282	1.00	0.282	No	
		QPSK	DSI2	1	50	41055/2636.5	24.50	24.50	0.217	1.00	0.217	No	
	Right Edge	QPSK	DSI2	50%	25	41055/2636.5	23.50	23.50	0.148	1.00	0.148	No	
		QPSK	DSI2	1	50	41055/2636.5	24.50	24.50	0.134	1.00	0.134	No	
	Bottom Edge	QPSK	DSI2	50%	25	41055/2636.5	23.50	23.50	0.101	1.00	0.101	No	
		QPSK	DSI4	1	50	41055/2636.5	24.50	21.50	0.437	2.00	0.872	No	
Upper Antenna	Back Side	QPSK	DSI4	50%	25	41055/2636.5	23.50	21.50	0.452	1.58	0.716	No	
		QPSK	DSI4	1	50	40620/2593	24.50	19.50	0.675	3.16	2.135	Yes	
	Front Side	QPSK	DSI4	50%	0	40620/2593	23.50	19.50	0.666	2.51	1.673	Yes	
		QPSK	DSI2	1	50	40620/2593	24.50	24.50	0.648	1.00	0.648	No	
	Left Edge	QPSK	DSI2	50%	25	40620/2593	23.50	23.50	0.507	1.00	0.507	No	
		QPSK	DSI2	1	50	40620/2593	24.50	24.50	0.577	1.00	0.577	No	
	Right Edge	QPSK	DSI2	50%	25	40620/2593	23.50	23.50	0.439	1.00	0.439	No	
		QPSK	DSI2	1	50	40620/2593	24.50	24.50	0.026	1.00	0.026	No	
	Top Edge	QPSK	DSI2	50%	25	40620/2593	23.50	23.50	0.033	1.00	0.033	No	
		QPSK	DSI4	1	50	40620/2593	24.50	19.50	0.818	3.16	2.588	Yes	
QPSK		DSI4	1	50	40185/2549.5	24.50	19.50	0.795	3.16	2.514	Yes		
QPSK		DSI4	1	50	41055/2636.5	24.50	19.50	0.779	3.16	2.463	Yes		
QPSK		DSI4	50%	0	40620/2593	23.50	19.50	0.847	2.51	2.128	Yes		
QPSK	DSI4	50%	0	40185/2549.5	23.50	19.50	0.821	2.51	2.062	Yes			



			QPSK	DSI4	50%	0	41055/2636.5	23.50	19.50	0.788	2.51	1.979	Yes
			QPSK	DSI4	100%	0	40620/2593	23.50	19.50	0.755	2.51	1.896	Yes
			QPSK	DSI4	100%	0	40185/2549.5	23.50	19.50	0.768	2.51	1.929	Yes
			QPSK	DSI4	100%	0	41055/2636.5	23.50	19.50	0.771	2.51	1.937	Yes

**Product-specific 10g SAR**

Band	Antenna	Test Position	Dist. (mm)	Mode	Power Reduction	RB	offset	Ch./Freq. (MHz)	Tune-up (dBm)	Measured power (dBm)	Measured SAR10g (W/kg)	Power Drift (dB)	Scaling Factor	Report SAR10g (W/kg)	Plot No.
LTE 7 (Original)	Low Antenna	Back Side	0	QPSK	DSI4	1	50	21350/2560	19.50	18.25	1.260	0.027	1.33	1.680	41
			0	QPSK	DSI4	50%	0	21350/2560	19.50	18.22	1.180	0.175	1.34	1.584	/
		Bottom Edge	0	QPSK	DSI4	1	50	21350/2560	19.50	18.25	1.090	0.131	1.33	1.454	/
	Upper Antenna	Back Side	0	QPSK	DSI4	1	50	21350/2560	17.00	16.31	0.813	-0.027	1.17	0.953	/
			0	QPSK	DSI4	50%	25	21350/2560	17.00	16.25	0.778	0.199	1.19	0.925	/
		Top Edge	0	QPSK	DSI4	1	50	21350/2560	17.00	16.31	1.260	0.070	1.17	1.477	/
			0	QPSK	DSI4	50%	25	21350/2560	17.00	16.25	1.220	0.042	1.19	1.450	/
	LTE 7 (Variant)	Low Antenna	Back Side	0	QPSK	DSI4	1	50	21350/2560	19.50	18.25	1.070	0.031	1.33	1.427
LTE B38 (Original)	Upper Antenna	Back Side	0	QPSK	DSI4	1	50	38150/2610	19.00	18.72	0.861	-0.016	1.07	0.918	/
			0	QPSK	DSI4	50%	50	38150/2610	19.00	18.57	0.704	-0.090	1.10	0.777	/
		Top Edge	0	QPSK	DSI4	1	50	38150/2610	19.00	18.72	1.200	0.040	1.07	1.280	42
			0	QPSK	DSI4	1	50	37850/2580	19.00	18.68	1.080	0.080	1.08	1.163	/
			0	QPSK	DSI4	1	50	38000/2595	19.00	18.66	0.965	0.000	1.08	1.044	/
			0	QPSK	DSI4	50%	50	38150/2610	19.00	18.57	0.988	0.032	1.10	1.091	/
			0	QPSK	DSI4	50%	25	37850/2580	19.00	18.53	1.110	0.014	1.11	1.237	/
			0	QPSK	DSI4	50%	25	38000/2595	19.00	18.53	0.958	-0.085	1.11	1.067	/
	0		QPSK	DSI4	100%	0	38150/2610	19.00	18.53	0.878	-0.012	1.11	0.978	/	
LTE B41 (Original)	Upper Antenna	Back Side	0	QPSK	DSI4	1	50	41490/2680	24.00	22.64	0.825	0.023	1.37	1.128	/
			0	QPSK	DSI4	50%	25	41055/2636.5	23.00	22.21	0.882	-0.090	1.20	1.058	/
	Top Edge	0	QPSK	DSI4	1	50	40620/2593	19.50	18.96	1.250	0.193	1.13	1.416	43	
		0	QPSK	DSI4	1	50	40185/2549.5	19.50	18.90	0.911	0.025	1.15	1.046	/	
		0	QPSK	DSI4	1	50	41055/2636.5	19.50	18.90	1.120	-0.052	1.15	1.286	/	
		0	QPSK	DSI4	50%	0	40620/2593	19.50	18.79	1.000	0.041	1.18	1.178	/	
		0	QPSK	DSI4	50%	50	40185/2549.5	19.50	18.77	0.965	-0.052	1.18	1.142	/	
		0	QPSK	DSI4	50%	25	41055/2636.5	19.50	18.78	1.120	0.021	1.18	1.322	/	
		0	QPSK	DSI4	100%	0	40620/2593	19.50	18.85	1.080	0.014	1.16	1.254	/	
		0	QPSK	DSI4	100%	0	40185/2549.5	19.50	18.76	0.956	0.150	1.19	1.134	/	
0	QPSK	DSI4	100%	0	41055/2636.5	19.50	18.78	1.050	0.000	1.18	1.239	/			





**Additional SAR test at a conservative distance (triggering distance minus 1mm)**

Band	Antenna	Dist. (mm)	Test Position	Mode	Power Reduction	RB	offset	Ch./Freq. (MHz)	Tune-up (dBm)	Measured power (dBm)	Measured SAR1g	Power Drift (dB)	Scaling Factor	Report SAR1g	Plot No.
GSM850 (Original)	Low Antenna	16	Back Side	GPRS 1TX Slots	DSI2	-	-	190/836.6	34.50	33.15	0.213	0.087	1.36	0.291	/
		10	Front Side	GPRS 1TX Slots	DSI2	-	-	190/836.6	34.50	33.15	0.177	0.097	1.36	0.242	/
		16	Bottom Edge	GPRS 1TX Slots	DSI2	-	-	190/836.6	34.50	33.15	0.131	0.033	1.36	0.179	/
	Upper Antenna	16	Back Side	GPRS 1TX Slots	DSI2	-	-	190/836.6	34.50	33.17	0.112	0.013	1.36	0.152	/
		10	Front Side	GPRS 1TX Slots	DSI2	-	-	190/836.6	34.50	33.17	0.215	-0.026	1.36	0.292	/
		16	Top Edge	GPRS 1TX Slots	DSI2	-	-	190/836.6	34.50	33.17	0.082	-0.045	1.36	0.111	/
GSM1900 (Original)	Low Antenna	16	Back Side	GPRS 4TX Slots	DSI2	-	-	661/1880	25.00	24.56	0.198	0.022	1.11	0.219	/
		10	Front Side	GPRS 4TX Slots	DSI2	-	-	661/1880	25.00	24.56	0.000	0.140	1.11	0.000	/
		16	Bottom Edge	GPRS 4TX Slots	DSI2	-	-	661/1880	25.00	24.56	0.303	-0.063	1.11	0.335	/
	Upper Antenna	16	Back Side	GPRS 4TX Slots	DSI2	-	-	661/1880	26.00	25.11	0.145	0.100	1.23	0.178	/
		10	Front Side	GPRS 4TX Slots	DSI2	-	-	661/1880	26.00	25.11	0.000	-0.090	1.23	0.000	/
		16	Top Edge	GPRS 4TX Slots	DSI2	-	-	661/1880	26.00	25.11	0.214	0.038	1.23	0.263	/
WCDMA V (Original)	Low Antenna	16	Back Side	RMC 12.2K	DSI2	-	-	4183/836.6	25.50	24.58	0.206	0.061	1.24	0.255	/
		10	Front Side	RMC 12.2K	DSI2	-	-	4183/836.6	25.50	24.58	0.168	0.064	1.24	0.208	/
		16	Bottom Edge	RMC 12.2K	DSI2	-	-	4183/836.6	25.50	24.58	0.148	-0.058	1.24	0.183	/
	Upper Antenna	16	Back Side	RMC 12.2K	DSI2	-	-	4183/836.6	25.50	24.14	0.241	-0.021	1.37	0.330	/
		10	Front Side	RMC 12.2K	DSI2	-	-	4183/836.6	25.50	24.14	0.198	0.090	1.37	0.271	44
		16	Top Edge	RMC 12.2K	DSI2	-	-	4183/836.6	25.50	24.14	0.176	0.011	1.37	0.241	/
LTE 5 (Original)	Low Antenna	16	Back Side	QPSK	DSI2	1	25	20450/829	25.50	24.62	0.236	0.024	1.22	0.289	/
		10	Front Side	QPSK	DSI2	1	25	20450/829	25.50	24.62	0.324	0.099	1.22	0.397	/
		16	Bottom Edge	QPSK	DSI2	1	25	20450/829	25.50	24.62	0.158	-0.118	1.22	0.193	/
	Upper Antenna	16	Back Side	QPSK	DSI2	1	25	20600/844	25.50	24.10	0.245	0.025	1.38	0.338	/
		10	Front Side	QPSK	DSI2	1	25	20600/844	25.50	24.10	0.471	-0.101	1.38	0.650	45
		16	Top Edge	QPSK	DSI2	1	25	20600/844	25.50	24.10	0.150	0.062	1.38	0.207	/
LTE 7 (Original)	Low Antenna	16	Back Side	QPSK	DSI2	1	50	21350/2560	24.50	23.29	0.748	-0.047	1.32	0.988	/
		16	Back Side	QPSK	DSI2	1	50	20850/2510	24.50	23.10	0.278	-0.070	1.38	0.384	/
		16	Back Side	QPSK	DSI2	1	50	21100/2535	24.50	23.23	0.268	-0.167	1.34	0.359	/
		10	Front Side	QPSK	DSI2	1	50	21350/2560	24.50	23.29	0.385	-0.010	1.32	0.509	/
		16	Bottom Edge	QPSK	DSI2	1	50	21350/2560	24.50	23.29	0.721	-0.067	1.32	0.953	/
		16	Bottom Edge	QPSK	DSI2	1	50	20850/2510	24.50	23.10	0.644	0.180	1.38	0.889	/
	Upper Antenna	16	Bottom Edge	QPSK	DSI2	1	50	21100/2535	24.50	23.23	0.745	0.020	1.34	0.998	/
		16	Back Side	QPSK	DSI2	1	50	21350/2560	24.50	23.95	0.248	0.025	1.14	0.281	/
		10	Front Side	QPSK	DSI2	1	50	21350/2560	24.50	23.95	0.891	0.000	1.14	1.011	/
		10	Front Side	QPSK	DSI2	1	50	20850/2510	24.50	23.76	0.744	0.029	1.19	0.882	/
		10	Front Side	QPSK	DSI2	1	50	21100/2535	24.50	23.86	0.807	0.160	1.16	0.935	/
		16	Top Edge	QPSK	DSI2	1	50	21350/2560	24.50	23.95	0.243	0.034	1.14	0.276	/
LTE 38 (Original)	Low Antenna	16	Back Side	QPSK	DSI2	1	50	38150/2610	24.50	23.21	0.197	0.020	1.35	0.265	/
		10	Front Side	QPSK	DSI2	1	50	38150/2610	24.50	23.21	0.307	0.021	1.35	0.413	/
		16	Bottom Edge	QPSK	DSI2	1	50	38150/2610	24.50	23.21	0.166	0.060	1.35	0.223	/



	Upper Antenna	16	Back Side	QPSK	DSI2	1	50	38150/2610	24.50	23.87	0.228	0.150	1.16	0.264	/
		10	Front Side	QPSK	DSI2	1	50	38150/2610	24.50	23.87	0.490	0.110	1.16	0.566	46
		16	Top Edge	QPSK	DSI2	1	50	38150/2610	24.50	23.87	0.276	-0.198	1.16	0.319	/
LTE 41 (Original)	Low Antenna	16	Back Side	QPSK	DSI2	1	50	41055/2636.5	24.50	23.20	0.250	-0.023	1.35	0.337	/
		10	Front Side	QPSK	DSI2	1	50	41055/2636.5	24.50	23.20	0.357	0.110	1.35	0.482	/
		16	Bottom Edge	QPSK	DSI2	1	50	41055/2636.5	24.50	23.20	0.247	-0.020	1.35	0.333	/
	Upper Antenna	16	Back Side	QPSK	DSI2	1	50	40620/2593	24.50	23.81	0.228	-0.010	1.17	0.267	/
		10	Front Side	QPSK	DSI2	1	50	40620/2593	24.50	23.81	0.497	0.060	1.17	0.583	47
		16	Top Edge	QPSK	DSI2	1	50	40620/2593	24.50	23.81	0.209	-0.010	1.17	0.245	/

### 10.3 Simultaneous Transmission Analysis

Simultaneous Transmission Configurations	Head	Body-worn	Hotspot	Product Specific 10-g SAR
Low Antenna + Bluetooth	Yes	Yes	Yes	Yes
Upper Antenna + Bluetooth	Yes	Yes	Yes	Yes
Upper Antenna + WLAN	Yes	Yes	Yes	Yes
Low Antenna + WLAN	Yes	Yes	Yes	Yes
Bluetooth + WLAN	Yes	Yes	Yes	Yes
Low Antenna + Bluetooth + WLAN	Yes	Yes	Yes	Yes
Upper Antenna + Bluetooth + WLAN	Yes	Yes	Yes	Yes
Low Antenna + Upper Antenna	NA	NA	NA	NA

**General Note:**

1. The Scaled SAR summation is calculated based on the same configuration and test position.
2. Per KDB 447498 D01, simultaneous transmission SAR is compliant if,
  - i) Scalar SAR summation < 1.6W/kg, simultaneously transmission SAR measurement is not necessary.
  - ii)  $SPLSR = (SAR1 + SAR2)^{1.5} / (\text{min. separation distance, mm})$ , and the peak separation distance is determined from the square root of  $[(x1-x2)^2 + (y1-y2)^2 + (z1-z2)^2]$ , where (x1, y1, z1) and (x2, y2, z2) are the coordinates of the extrapolated peak SAR locations in the zoom scan.
  - iii) If  $SPLSR \leq 0.04$ , simultaneously transmission SAR measurement is not necessary.



The maximum SAR<sub>1g/10g</sub> Value for Low Antenna

SAR <sub>1g/10g</sub> (W/kg)		GSM 850	GSM 1900	WCDMA Band 5	LTE 5	LTE 7	LTE 38	LTE 41	MAX. SAR <sub>1g/10g</sub>
Test Position									
Head	Left Cheek	0.137	0.090	0.133	0.192	0.276	0.141	0.177	0.276
	Left Tilt	0.069	0.099	0.075	0.139	0.195	0.131	0.108	0.195
	Right Cheek	0.137	0.080	0.150	0.228	0.140	0.104	0.089	0.228
	Right Tilt	0.095	0.099	0.079	0.131	0.113	0.076	0.075	0.131
Body worn	Back Side	0.166	0.123	0.184	0.289	1.011	0.265	0.356	1.011
	Front Side	0.242	0.000	0.208	0.397	0.509	0.413	0.482	0.509
Hotspot	Back Side	0.661	0.200	0.187	0.538	0.661	0.478	0.549	0.661
	Front Side	0.242	0.000	0.208	0.397	0.509	0.413	0.482	0.509
	Left Edge	0.221	0.000	0.000	0.206	0.238	0.219	0.293	0.293
	Right Edge	0.373	0.000	0.072	0.343	0.275	0.162	0.181	0.373
	Top Edge	NA	NA	NA	NA	NA	NA	NA	NA
	Bottom Edge	0.403	0.341	0.312	0.331	0.632	0.456	0.546	0.632
Product Specific 10-g SAR	Back Side	NA	NA	NA	NA	1.680	NA	NA	1.680
	Front Side	NA	NA	NA	NA	NA	NA	NA	NA
	Left Edge	NA	NA	NA	NA	NA	NA	NA	NA
	Right Edge	NA	NA	NA	NA	NA	NA	NA	NA
	Top Edge	NA	NA	NA	NA	NA	NA	NA	NA
	Bottom Edge	NA	NA	NA	NA	1.454	NA	NA	1.454

The maximum SAR<sub>1g/10g</sub> Value for Upper Antenna

SAR <sub>1g/10g</sub> (W/kg)		GSM 850	GSM 1900	WCDMA Band 5	LTE 5	LTE 7	LTE 38	LTE 41	MAX. SAR <sub>1g/10g</sub>
Test Position									
Head	Left Cheek	0.418	0.184	0.686	0.584	0.432	0.302	0.593	0.686
	Left Tilt	0.286	0.236	0.549	0.484	0.602	0.403	0.726	0.726
	Right Cheek	0.587	0.280	1.011	0.891	0.700	0.692	0.906	1.011
	Right Tilt	0.373	0.336	0.616	0.617	1.059	0.949	1.098	1.098
Body worn	Back Side	0.323	0.215	0.090	0.387	0.281	0.317	0.303	0.387
	Front Side	0.292	0.000	0.271	0.650	1.011	0.566	0.583	1.011
Hotspot	Back Side	0.436	0.437	0.256	0.564	0.604	0.637	0.784	0.784
	Front Side	0.292	0.000	0.271	0.683	1.016	0.670	0.759	1.016
	Left Edge	0.187	0.000	0.119	0.239	0.906	0.605	0.677	0.906
	Right Edge	0.168	0.000	0.078	0.157	0.059	0.028	0.038	0.168
	Top Edge	0.397	0.610	0.499	0.511	0.721	0.868	1.034	1.034
	Bottom Edge	NA	NA	NA	NA	NA	NA	NA	NA
Product Specific 10-g SAR	Back Side	NA	NA	NA	NA	0.953	0.918	1.128	1.128
	Front Side	NA	NA	NA	NA	NA	NA	NA	NA
	Left Edge	NA	NA	NA	NA	NA	NA	NA	NA
	Right Edge	NA	NA	NA	NA	NA	NA	NA	NA
	Top Edge	NA	NA	0.852	NA	1.477	1.280	1.416	1.477
	Bottom Edge	NA	NA	NA	NA	NA	NA	NA	NA

About Wi-Fi and BT and Low Antenna/ Upper Antenna

SAR <sub>1g/10g</sub> (W/kg)		Low antenna	Upper Antenna	BT	Wi-Fi 2.4G	MAX. $\Sigma$ SAR <sub>1g/10g</sub>
Test Position						
Head	Left Cheek	0.276	<b>0.686</b>	0.088	0.763	<b>1.537</b>
	Left Tilt	0.195	<b>0.726</b>	0.071	0.709	1.506
	Right Cheek	0.228	<b>1.011</b>	0.034	0.380	1.425
	Right Tilt	0.131	<b>1.098</b>	0.031	0.359	1.488
Body worn	Back Side	<b>1.011</b>	0.387	0.000	0.245	1.256
	Front Side	0.509	<b>1.011</b>	0.000	0.130	1.141
Hotspot	Back Side	0.661	<b>0.784</b>	0.000	0.362	1.146
	Front Side	0.509	<b>1.016</b>	0.000	0.224	1.240
	Left Edge	0.293	<b>0.906</b>	0.000	0.072	0.978
	Right Edge	0.373	<b>0.168</b>	0.000	0.219	0.592
	Top Edge	NA	<b>1.034</b>	0.000	0.242	1.276
	Bottom Edge	<b>0.632</b>	NA	N/A	N/A	0.632
Product Specific 10-g SAR	Back Side	<b>1.680</b>	1.128	NA	NA	1.680
	Front Side	NA	NA	NA	NA	NA
	Left Edge	NA	NA	NA	NA	NA
	Right Edge	NA	NA	NA	NA	NA
	Top Edge	NA	<b>1.477</b>	NA	NA	<b>1.477</b>
	Bottom Edge	<b>1.454</b>	NA	NA	NA	1.454

Note: 1.The value with blue color is the maximum  $\Sigma$ SAR<sub>1g/10g</sub> Value.

2. MAX.  $\Sigma$ SAR<sub>1g/10g</sub> =Unlicensed SAR<sub>MAX</sub> +Licensed SAR<sub>MAX</sub>

MAX.  $\Sigma$ SAR<sub>1g</sub> =1.537 W/kg<1.6W/kg and MAX.  $\Sigma$ SAR<sub>10g</sub> =1.477 W/kg<4 W/kg,So the Simultaneous transimition SAR with volum scan are not required for Wi-Fi and BT and Low Antenna/Upper Antenna.



## 11 Measurement Uncertainty

Per KDB 865664 D01 SAR Measurement 100 MHz to 6 GHz, when the highest measured 1-g SAR within a frequency band is  $< 1.5$  W/kg, the extensive SAR measurement uncertainty analysis described in IEEE Std 1528- 2013 is not required in SAR reports submitted for equipment approval. This also applies to the 10-g SAR required for phablets in KDB Publication 648474.

\*\*\*\*\***END OF REPORT**\*\*\*\*\*

## ANNEX A: Test Layout



### Tissue Simulating Liquids

For the measurement of the field distribution inside the flat phantom with DASy, the phantom must be filled with around 25 liters of homogeneous body tissue simulating liquid. For Head and Body SAR testing, the liquid height from the center of the flat phantom to the liquid top surface is larger than 15 cm, which is shown in Picture 3 and Picture 4.



Picture 3: liquid depth in the head Phantom

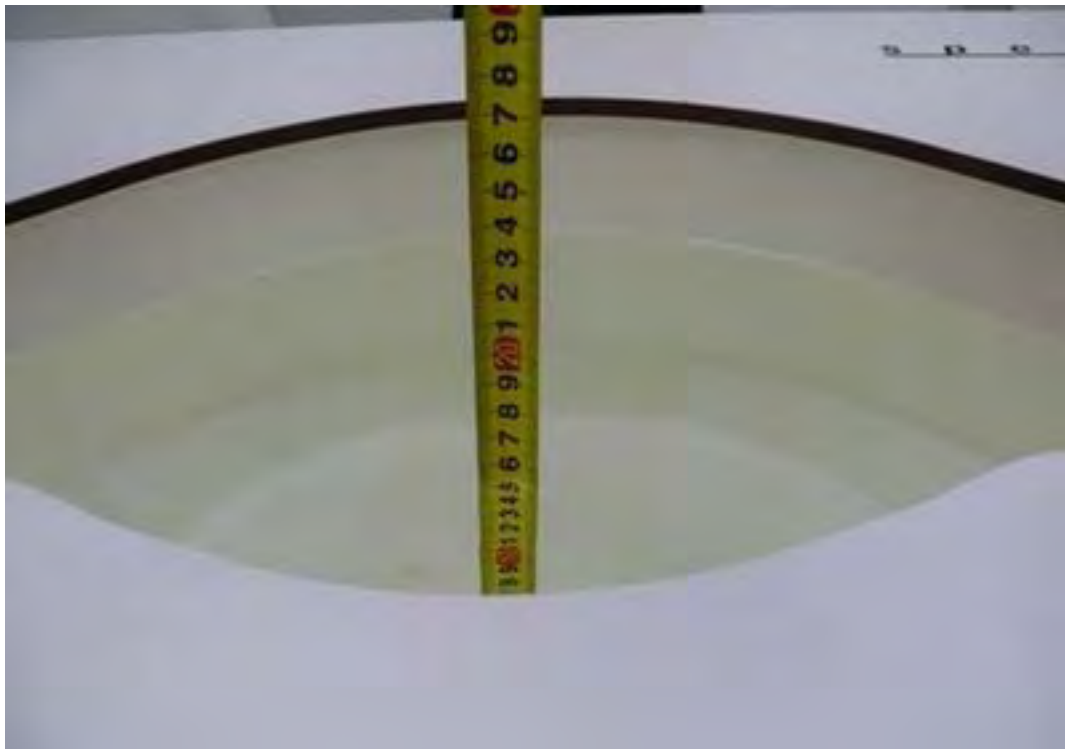

Picture 4: Liquid depth in the flat Phantom



## ANNEX B: System Check Results

### Original

#### Plot 1 System Performance Check at 835 MHz TSL

DUT: Dipole 835 MHz; Type: D835V2; Serial: 4d020

Date: 2022/6/25

Communication System: CW; Frequency: 835 MHz; Duty Cycle: 1:1

Medium parameters used:  $f = 835$  MHz;  $\sigma = 0.87$  S/m;  $\epsilon_r = 41.3$ ;  $\rho = 1000$  kg/m<sup>3</sup>

Ambient Temperature: 22.3 °C      Liquid Temperature: 21.5 °C

Phantom section: Flat Section

DASY5 Configuration:

Sensor-Surface: 1.4mm (Mechanical Surface Detection)

Probe: EX3DV4 - SN3677; ConvF(9.30, 9.30, 9.30); Calibrated: 2021/8/12

Electronics: DAE4 SN1692; Calibrated: 2021/10/4

Phantom: SAM 2; Type: QD000P40CD; Serial: TP:1666

Measurement SW: DASY52, Version 52.10 (4); SEMCAD X Version 14.6.14 (7483)

**d=15mm, Pin=250mW/Area Scan (4x12x1):** Measurement grid: dx=15mm, dy=15mm

Maximum value of SAR (measured) = 2.59 mW/g

**d=15mm, Pin=250mW/Zoom Scan (5x5x7)/Cube 0:** Measurement grid: dx=8mm, dy=8mm, dz=5mm

Reference Value = 54.3 V/m; Power Drift = -0.06 dB

Peak SAR (extrapolated) = 3.67 W/kg

**SAR(1 g) = 2.46 mW/g; SAR(10 g) = 1.65 mW/g**

Maximum value of SAR (measured) = 2.70 mW/g

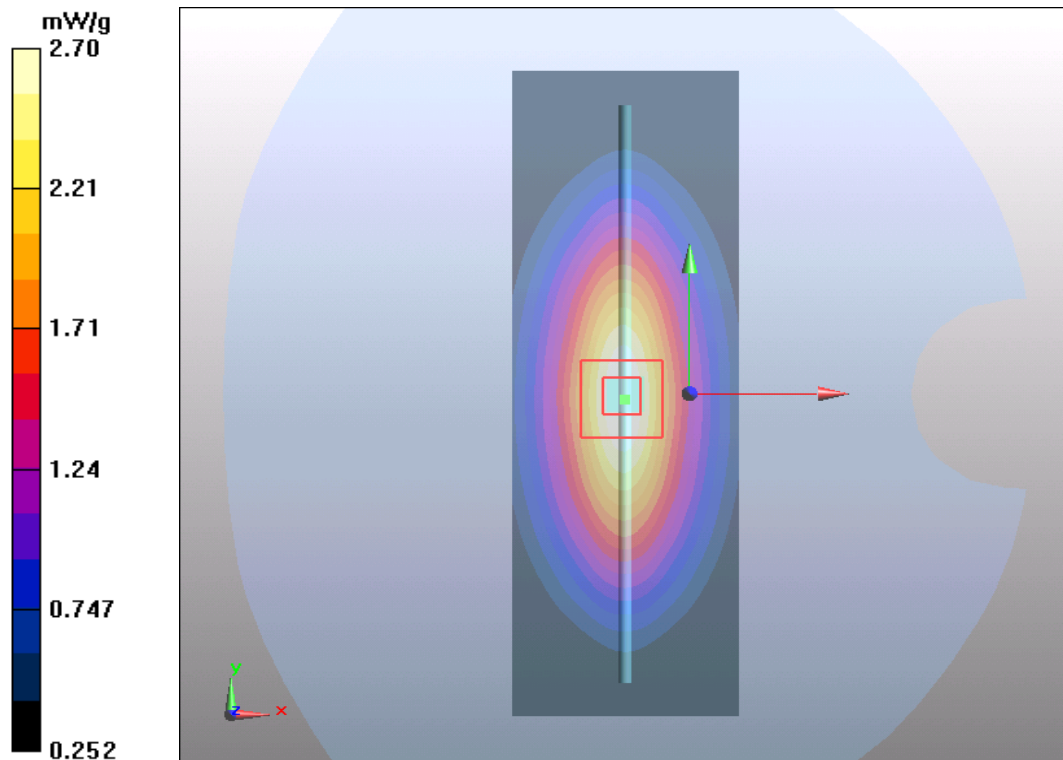

**Plot 2 System Performance Check at 835 MHz TSL**

**DUT: Dipole 835 MHz; Type: D835V2; Serial: 4d020**

Date: 2022/6/26

Communication System: CW; Frequency: 835 MHz; Duty Cycle: 1:1

Medium parameters used:  $f = 835 \text{ MHz}$ ;  $\sigma = 0.92 \text{ S/m}$ ;  $\epsilon_r = 41.4$ ;  $\rho = 1000 \text{ kg/m}^3$

Ambient Temperature:  $22.3 \text{ }^\circ\text{C}$       Liquid Temperature:  $21.5 \text{ }^\circ\text{C}$

Phantom section: Flat Section

DASY5 Configuration:

Sensor-Surface: 1.4mm (Mechanical Surface Detection)

Probe: EX3DV4 - SN3677; ConvF(9.30, 9.30, 9.30); Calibrated: 2021/8/12

Electronics: DAE4 SN1692; Calibrated: 2021/10/4

Phantom: SAM 2; Type: QD000P40CD; Serial: TP:1666

Measurement SW: DASY52, Version 52.10 (4); SEMCAD X Version 14.6.14 (7483)

**d=15mm, Pin=250mW/Area Scan (4x12x1):** Measurement grid: dx=15mm, dy=15mm

Maximum value of SAR (measured) = 2.64 mW/g

**d=15mm, Pin=250mW/Zoom Scan(5x5x7)/Cube 0:** Measurement grid: dx=8mm, dy=8mm, dz=5mm

Reference Value = 54.4 V/m; Power Drift = -0.076 dB

Peak SAR (extrapolated) = 3.67 W/kg

**SAR(1 g) = 2.43 mW/g; SAR(10 g) = 1.61 mW/g**

Maximum value of SAR (measured) = 2.66 mW/g

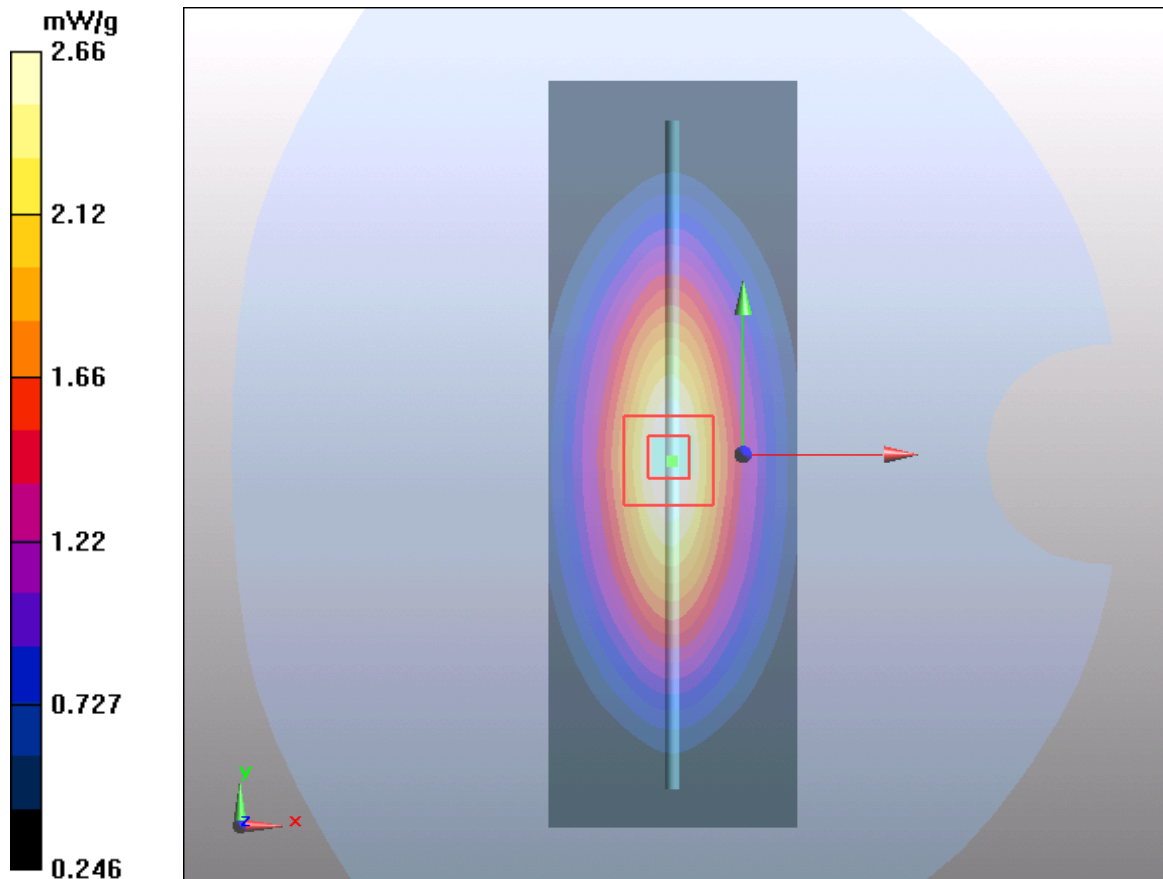

**Plot 3 System Performance Check at 1750 MHz TSL**

**DUT: Dipole 1750 MHz; Type: D1750V2; Serial: 1033**

Date: 2022/6/24

Communication System: CW; Frequency: 1750 MHz; Duty Cycle: 1:1

Medium parameters used:  $f = 1750 \text{ MHz}$ ;  $\sigma = 1.37 \text{ S/m}$ ;  $\epsilon_r = 39.3$ ;  $\rho = 1000 \text{ kg/m}^3$

Ambient Temperature:  $22.3 \text{ }^\circ\text{C}$       Liquid Temperature:  $21.5 \text{ }^\circ\text{C}$

Phantom section: Flat Section

DASY5 Configuration:

Sensor-Surface: 1.4mm (Mechanical Surface Detection)

Probe: EX3DV4 - SN3677; ConvF(8.22, 8.22, 8.22); Calibrated: 2021/8/12

Electronics: DAE4 SN1692; Calibrated: 2021/10/4

Phantom: SAM 2; Type: QD000P40CD; Serial: TP:1666

Measurement SW: DASY52, Version 52.10 (4); SEMCAD X Version 14.6.14 (7483)

**d=10mm, Pin=250mW/Area Scan (5x8x1):** Measurement grid:  $dx=15\text{mm}$ ,  $dy=15\text{mm}$

Maximum value of SAR (measured) =  $9.11 \text{ mW/g}$

**d=10mm, Pin=250mW/Zoom Scan (5x5x7)/Cube 0:** Measurement grid:  $dx=8\text{mm}$ ,  $dy=8\text{mm}$ ,  $dz=5\text{mm}$

Reference Value =  $80 \text{ V/m}$ ; Power Drift =  $0.075 \text{ dB}$

Peak SAR (extrapolated) =  $15.47 \text{ W/kg}$

**SAR(1 g) =  $8.99 \text{ mW/g}$ ; SAR(10 g) =  $4.77 \text{ mW/g}$**

Maximum value of SAR (measured) =  $9.46 \text{ mW/g}$

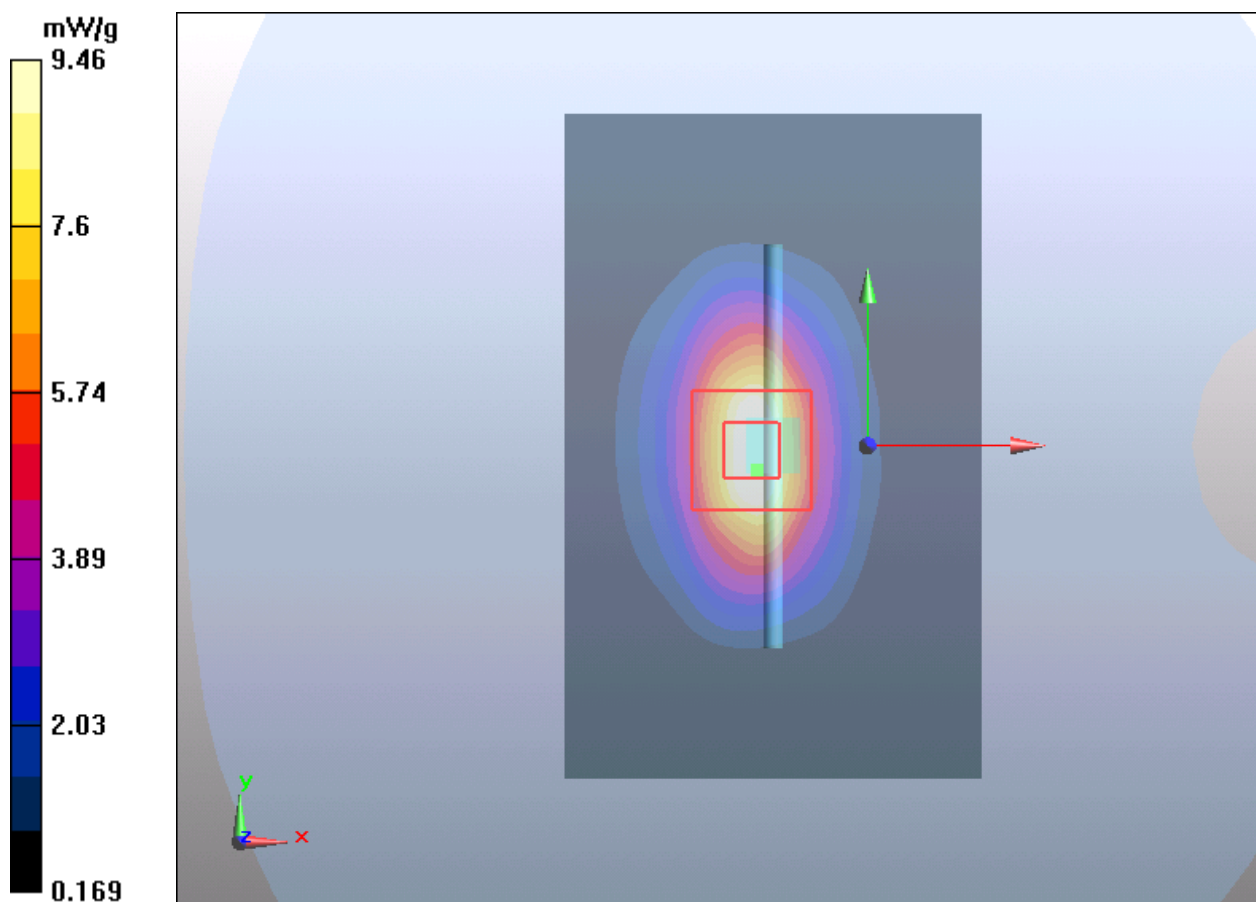

**Plot 4 System Performance Check at 1750 MHz TSL**

**DUT: Dipole 1750 MHz; Type: D1750V2; Serial: 1033**

Date: 2022/6/27

Communication System: CW; Frequency: 1750 MHz; Duty Cycle: 1:1

Medium parameters used:  $f = 1750 \text{ MHz}$ ;  $\sigma = 1.36 \text{ S/m}$ ;  $\epsilon_r = 40.2$ ;  $\rho = 1000 \text{ kg/m}^3$

Ambient Temperature:  $22.3 \text{ }^\circ\text{C}$       Liquid Temperature:  $21.5 \text{ }^\circ\text{C}$

Phantom section: Flat Section

DASY5 Configuration:

Sensor-Surface: 1.4mm (Mechanical Surface Detection)

Probe: EX3DV4 - SN3677; ConvF(8.22, 8.22, 8.22); Calibrated: 2021/8/12

Electronics: DAE4 SN1692; Calibrated: 2021/10/4

Phantom: SAM 2; Type: QD000P40CD; Serial: TP:1666

Measurement SW: DASY52, Version 52.10 (4); SEMCAD X Version 14.6.14 (7483)

**d=10mm, Pin=250mW/Area Scan (5x8x1):** Measurement grid: dx=15mm, dy=15mm

Maximum value of SAR (interpolated) = 9.77 mW/g

**d=10mm, Pin=250mW/Zoom Scan (5x5x7)/Cube 0:** Measurement grid: dx=8mm, dy=8mm, dz=5mm

Reference Value = 80 V/m; Power Drift = 0.025 dB

Peak SAR (extrapolated) = 15.5 W/kg

**SAR(1 g) = 8.92 mW/g; SAR(10 g) = 4.65 mW/g**

Maximum value of SAR (measured) = 10.8 mW/g

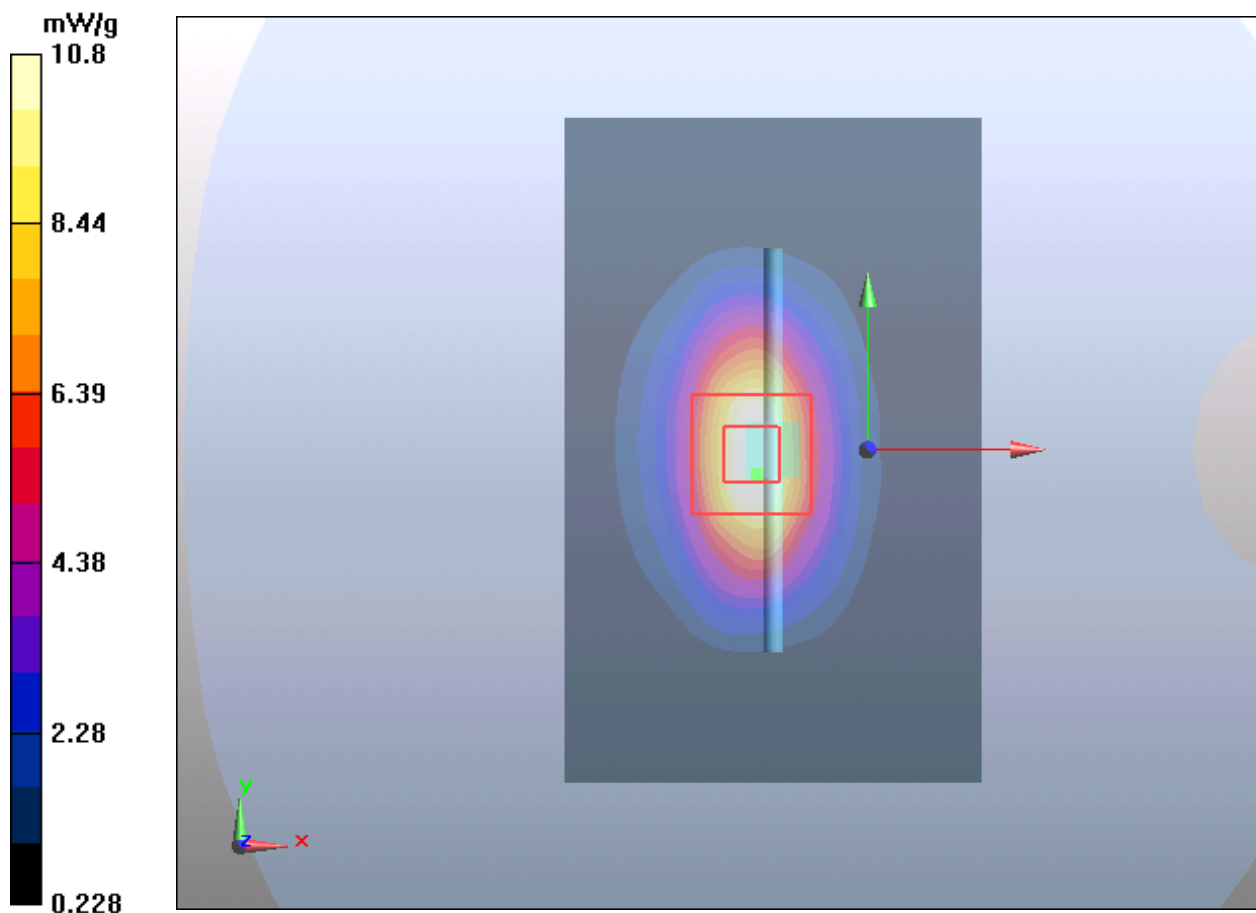

**Plot 5 System Performance Check at 1750 MHz TSL**

**DUT: Dipole 1750 MHz; Type: D1750V2; Serial: 1033**

Date: 2022/6/29

Communication System: CW; Frequency: 1750 MHz; Duty Cycle: 1:1

Medium parameters used:  $f = 1750 \text{ MHz}$ ;  $\sigma = 1.33 \text{ S/m}$ ;  $\epsilon_r = 40.0$ ;  $\rho = 1000 \text{ kg/m}^3$

Ambient Temperature:  $22.3 \text{ }^\circ\text{C}$       Liquid Temperature:  $21.5 \text{ }^\circ\text{C}$

Phantom section: Flat Section

DASY5 Configuration:

Sensor-Surface: 1.4mm (Mechanical Surface Detection)

Probe: EX3DV4 - SN3677; ConvF(8.22, 8.22, 8.22); Calibrated: 2021/8/12

Electronics: DAE4 SN1692; Calibrated: 2021/10/4

Phantom: SAM 2; Type: QD000P40CD; Serial: TP:1666

Measurement SW: DASY52, Version 52.10 (4); SEMCAD X Version 14.6.14 (7483)

**d=10mm, Pin=250mW/Area Scan (5x8x1):** Measurement grid:  $dx=15\text{mm}$ ,  $dy=15\text{mm}$

Maximum value of SAR (interpolated) =  $9.7 \text{ mW/g}$

**d=10mm, Pin=250mW/Zoom Scan (5x5x7)/Cube 0:** Measurement grid:  $dx=8\text{mm}$ ,  $dy=8\text{mm}$ ,  $dz=5\text{mm}$

Reference Value =  $80 \text{ V/m}$ ; Power Drift =  $0.065 \text{ dB}$

Peak SAR (extrapolated) =  $14.8 \text{ W/kg}$

**SAR(1 g) =  $9.03 \text{ mW/g}$ ; SAR(10 g) =  $4.84 \text{ mW/g}$**

Maximum value of SAR (measured) =  $10.68 \text{ mW/g}$

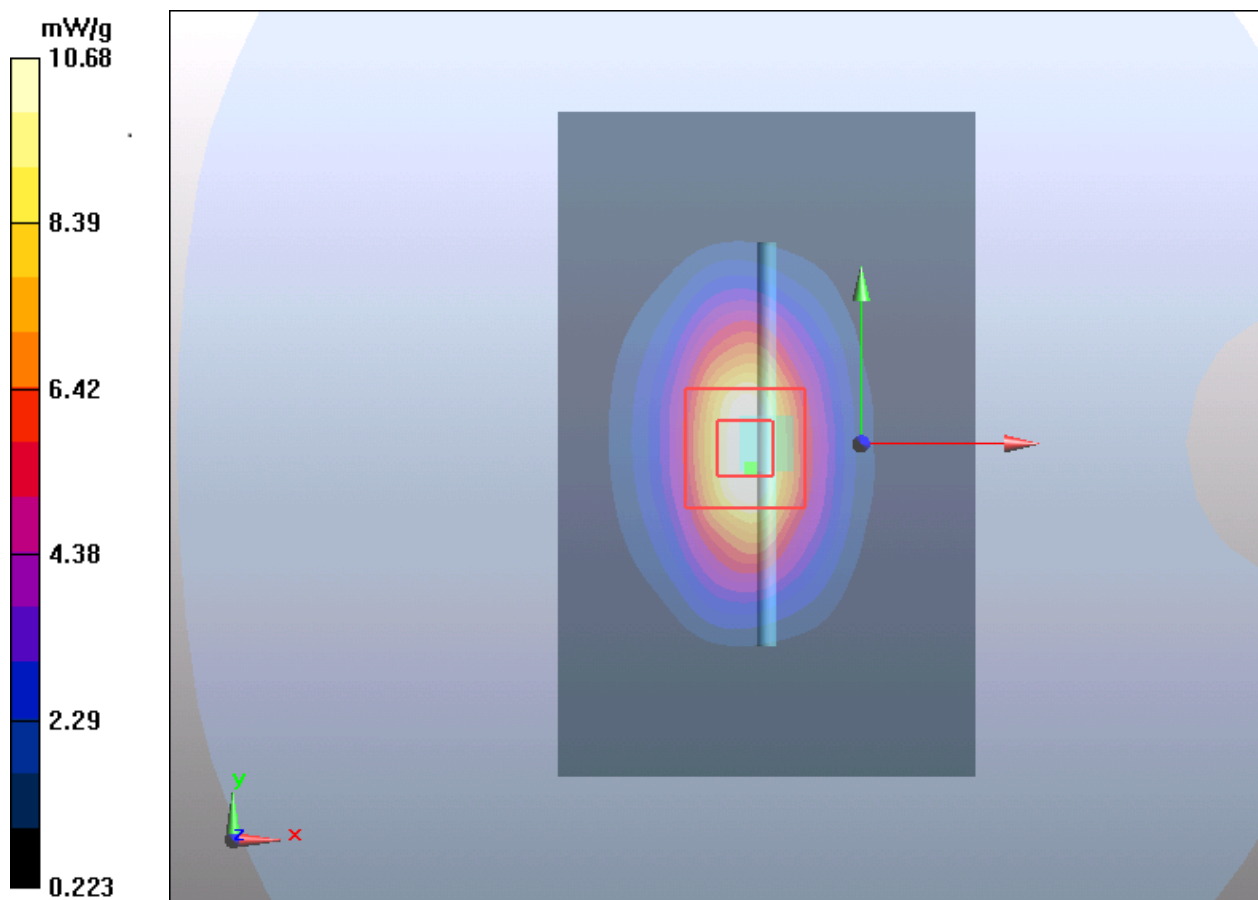

**Plot 6 System Performance Check at 1900 MHz TSL****DUT: Dipole 1900 MHz; Type: D1900V2; Serial: 5d060**

Date: 2022/6/21

Communication System: CW; Frequency: 1900 MHz; Duty Cycle: 1:1

Medium parameters used:  $f = 1900$  MHz;  $\sigma = 1.41$  S/m;  $\epsilon_r = 40.1$ ;  $\rho = 1000$  kg/m<sup>3</sup>

Ambient Temperature: 22.3 °C      Liquid Temperature: 21.5 °C

Phantom section: Flat Section

DASY5 Configuration:

Sensor-Surface: 1.4mm (Mechanical Surface Detection)

Probe: EX3DV4 - SN3677; ConvF(7.88, 7.88, 7.88); Calibrated: 2021/8/12

Electronics: DAE4 SN1692; Calibrated: 2021/10/4

Phantom: SAM 2; Type: QD000P40CD; Serial: TP:1666

Measurement SW: DASY52, Version 52.10 (4); SEMCAD X Version 14.6.14 (7483)

**d=10mm, Pin=250mW/Area Scan (4x7x1):** Measurement grid: dx=15mm, dy=15mm

Maximum value of SAR (measured) = 11.3 mW/g

**d=10mm, Pin=250mW/Zoom Scan (5x5x7)/Cube 0:** Measurement grid: dx=8mm, dy=8mm, dz=5mm

Reference Value = 85.5 V/m; Power Drift = 0.028 dB

Peak SAR (extrapolated) = 17.8 W/kg

**SAR(1 g) = 9.88 mW/g; SAR(10 g) = 4.9 mW/g**

Maximum value of SAR (measured) = 10.7 mW/g

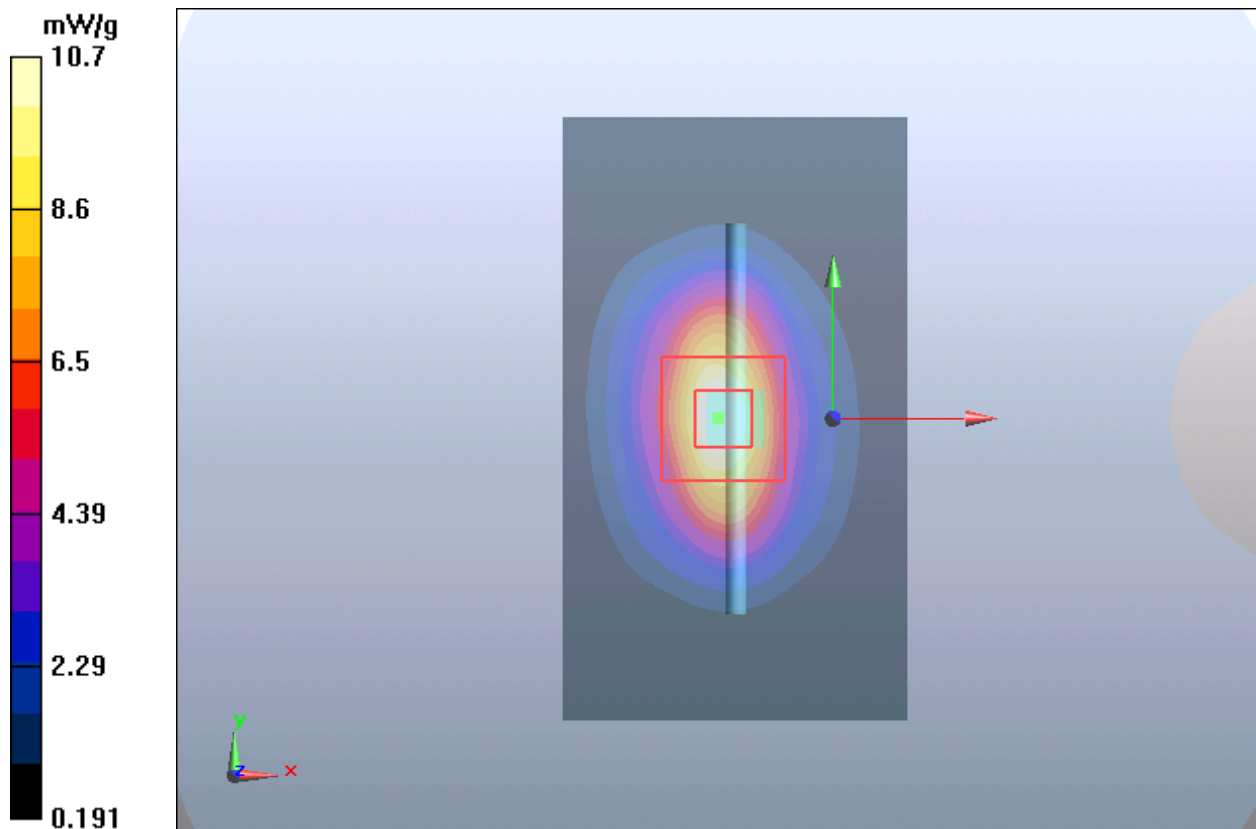

**Plot 7 System Performance Check at 1900 MHz TSL**

**DUT: Dipole 1900 MHz; Type: D1900V2; Serial: 5d060**

Date: 2022/6/22

Communication System: CW; Frequency: 1900 MHz; Duty Cycle: 1:1

Medium parameters used:  $f = 1900$  MHz;  $\sigma = 1.43$  S/m;  $\epsilon_r = 40.2$ ;  $\rho = 1000$  kg/m<sup>3</sup>

Ambient Temperature: 22.3 °C      Liquid Temperature: 21.5 °C

Phantom section: Flat Section

DASY5 Configuration:

Sensor-Surface: 1.4mm (Mechanical Surface Detection)

Probe: EX3DV4 - SN3677; ConvF(7.88, 7.88, 7.88); Calibrated: 2021/8/12

Electronics: DAE4 SN1692; Calibrated: 2021/10/4

Phantom: SAM 2; Type: QD000P40CD; Serial: TP:1666

Measurement SW: DASY52, Version 52.10 (4); SEMCAD X Version 14.6.14 (7483)

**d=10mm, Pin=250mW/Area Scan (4x7x1):** Measurement grid: dx=15mm, dy=15mm

Maximum value of SAR (measured) = 11.23 mW/g

**d=10mm, Pin=250mW/Zoom Scan (5x5x7)/Cube 0:** Measurement grid: dx=8mm, dy=8mm, dz=5mm

Reference Value = 85.0 V/m; Power Drift = 0.01 dB

Peak SAR (extrapolated) = 17.8 W/kg

**SAR(1 g) = 9.85 mW/g; SAR(10 g) = 4.93 mW/g**

Maximum value of SAR (measured) = 11.12 mW/g

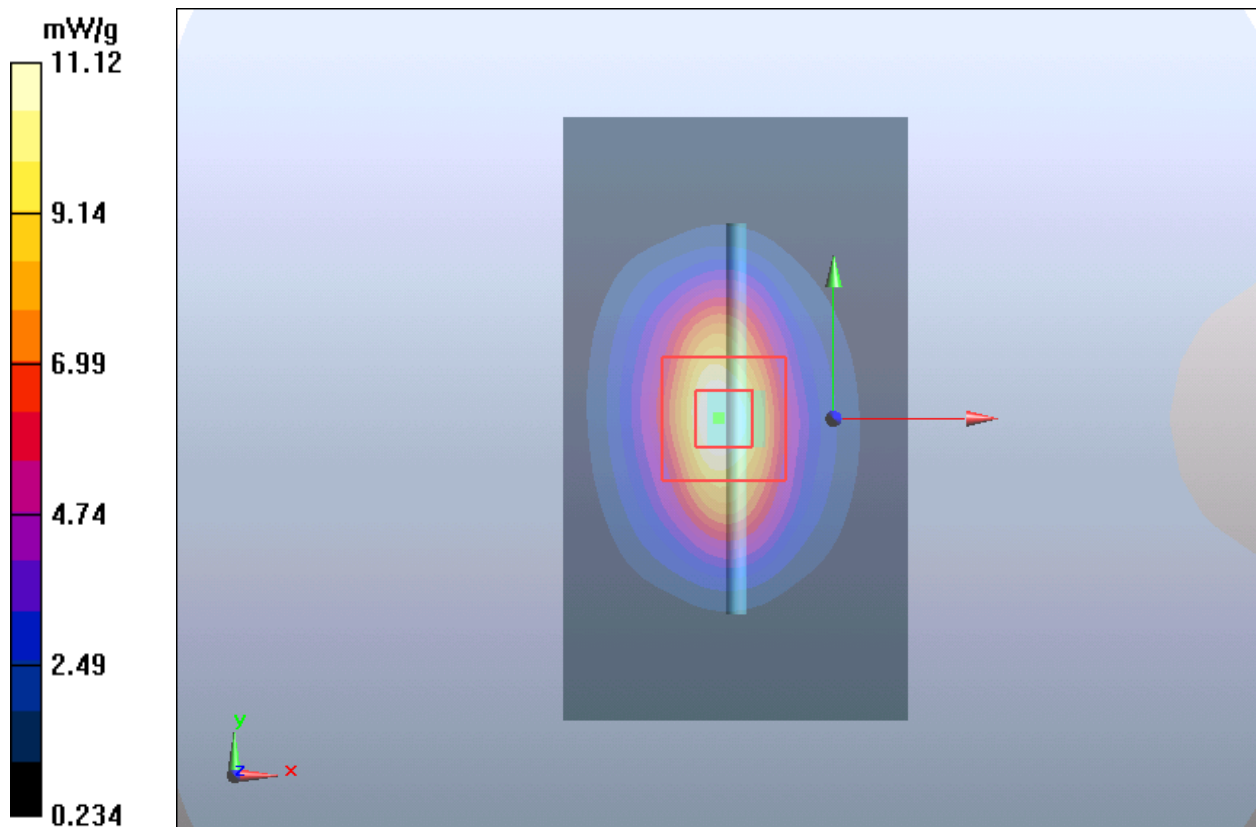

**Plot 8 System Performance Check at 1900 MHz**

**DUT: Dipole 1900 MHz; Type: D1900V2; Serial: 5d060**

Date: 2022/6/23

Communication System: CW; Frequency: 1900 MHz; Duty Cycle: 1:1

Medium parameters used:  $f = 1900$  MHz;  $\sigma = 1.40$  S/m;  $\epsilon_r = 40.0$ ;  $\rho = 1000$  kg/m<sup>3</sup>

Ambient Temperature: 22.3 °C      Liquid Temperature: 21.5 °C

Phantom section: Flat Section

DASY5 Configuration:

Sensor-Surface: 1.4mm (Mechanical Surface Detection)

Probe: EX3DV4 - SN3677; ConvF(7.88, 7.88, 7.88); Calibrated: 2021/8/12

Electronics: DAE4 SN1692; Calibrated: 2021/10/4

Phantom: SAM 2; Type: QD000P40CD; Serial: TP:1666

Measurement SW: DASY52, Version 52.10 (4); SEMCAD X Version 14.6.14 (7483)

**d=10mm, Pin=250mW/Area Scan (4x7x1):** Measurement grid: dx=15mm, dy=15mm

Maximum value of SAR (measured) = 12.9 mW/g

**d=10mm, Pin=250mW/Zoom Scan (5x5x7)/Cube 0:** Measurement grid: dx=8mm, dy=8mm, dz=5mm

Reference Value = 87.8 V/m; Power Drift = 0.030 dB

Peak SAR (extrapolated) = 20.1 W/kg

**SAR(1 g) = 9.55 mW/g; SAR(10 g) = 4.99 mW/g**

Maximum value of SAR (measured) = 11.52 mW/g

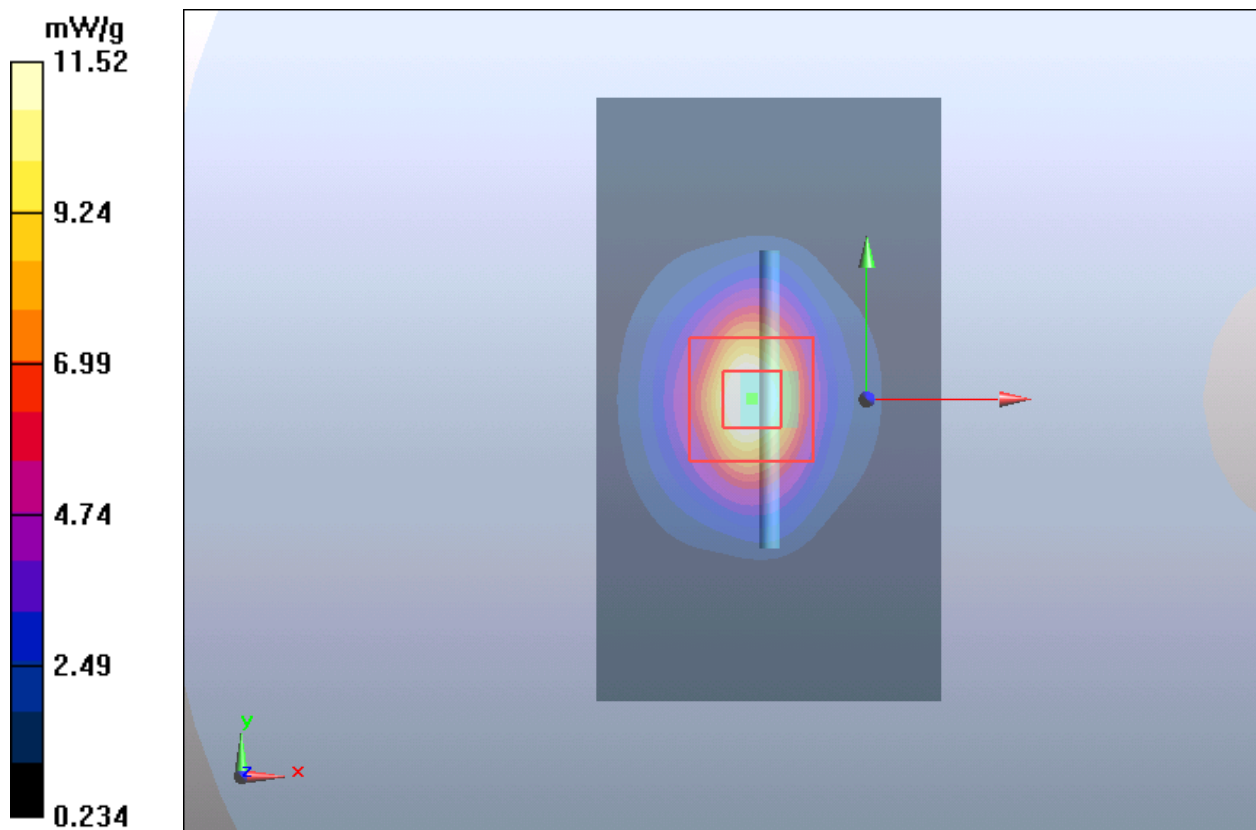



**Plot 9 System Performance Check at 1900 MHz**

**DUT: Dipole 1900 MHz; Type: D1900V2; Serial: 5d060**

Date: 2022/6/30

Communication System: CW; Frequency: 1900 MHz; Duty Cycle: 1:1

Medium parameters used:  $f = 1900$  MHz;  $\sigma = 1.34$  S/m;  $\epsilon_r = 40.5$ ;  $\rho = 1000$  kg/m<sup>3</sup>

Ambient Temperature: 22.3 °C      Liquid Temperature: 21.5 °C

Phantom section: Flat Section

DASY5 Configuration:

Sensor-Surface: 1.4mm (Mechanical Surface Detection)

Probe: EX3DV4 - SN3677; ConvF(7.88, 7.88, 7.88); Calibrated: 2021/8/12

Electronics: DAE4 SN1692; Calibrated: 2021/10/4

Phantom: SAM 2; Type: QD000P40CD; Serial: TP:1666

Measurement SW: DASY52, Version 52.10 (4); SEMCAD X Version 14.6.14 (7483)

**d=10mm, Pin=250mW/Area Scan (4x7x1):** Measurement grid: dx=15mm, dy=15mm

Maximum value of SAR (interpolated) = 12.74 mW/g

**d=10mm, Pin=250mW/Zoom Scan (5x5x7)/Cube 0:** Measurement grid: dx=8mm, dy=8mm, dz=5mm

Reference Value = 87.5 V/m; Power Drift = 0.032 dB

Peak SAR (extrapolated) = 20.0 W/kg

**SAR(1 g) = 9.60 mW/g; SAR(10 g) = 4.98 mW/g**

Maximum value of SAR (measured) = 11.71 mW/g

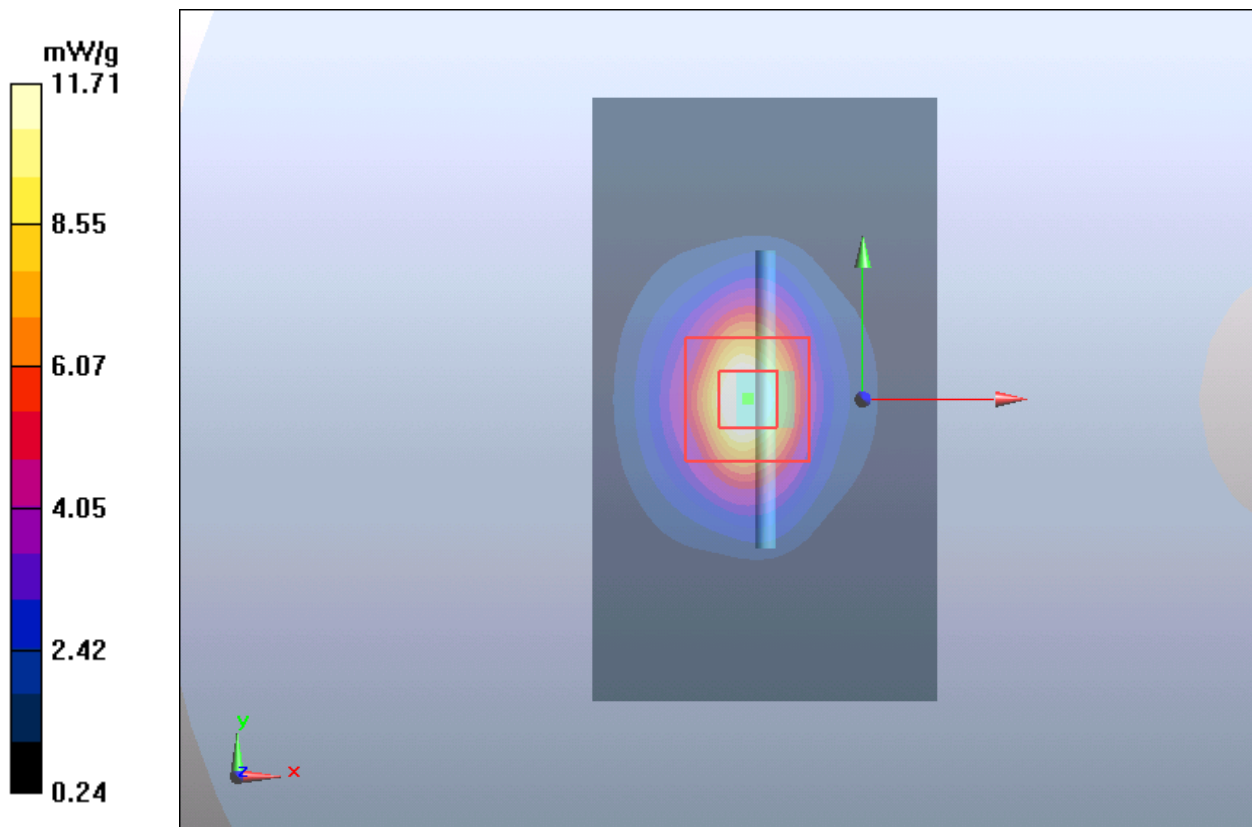

**Plot 10 System Performance Check at 2450 MHz TSL**

**DUT: Dipole 2450 MHz; Type: D2450V2; Serial: D2450V2 - SN: 786**

Date: 2022/6/28

Communication System: CW; Frequency: 2450 MHz; Duty Cycle: 1:1

Medium parameters used:  $f = 2450$  MHz;  $\sigma = 1.82$  S/m;  $\epsilon_r = 38.7$ ;  $\rho = 1000$  kg/m<sup>3</sup>

Ambient Temperature: 22.3 °C      Liquid Temperature: 21.5 °C

Phantom section: Flat Section

DASY5 Configuration:

Sensor-Surface: 1.4mm (Mechanical Surface Detection)

Probe: EX3DV4 - SN3677; ConvF(7.50, 7.50, 7.50); Calibrated: 2021/8/12

Electronics: DAE4 SN1692; Calibrated: 2021/10/4

Phantom: SAM 2; Type: QD000P40CD; Serial: TP:1666

Measurement SW: DASY52, Version 52.10 (4); SEMCAD X Version 14.6.14 (7483)

**d=10mm, Pin=250mW/Area Scan (4x7x1):** Measurement grid: dx=12mm, dy=12mm

Maximum value of SAR (interpolated) = 21.11 mW/g

**d=10mm, Pin=250mW/Zoom Scan (7x7x7)/Cube 0:** Measurement grid: dx=5mm, dy=5mm, dz=5mm

Reference Value = 67.0 V/m; Power Drift = 0.06 dB

Peak SAR (extrapolated) = 28.0 W/kg

**SAR(1 g) = 13.52 mW/g; SAR(10 g) = 6.17 mW/g**

Maximum value of SAR (measured) = 15.35 mW/g

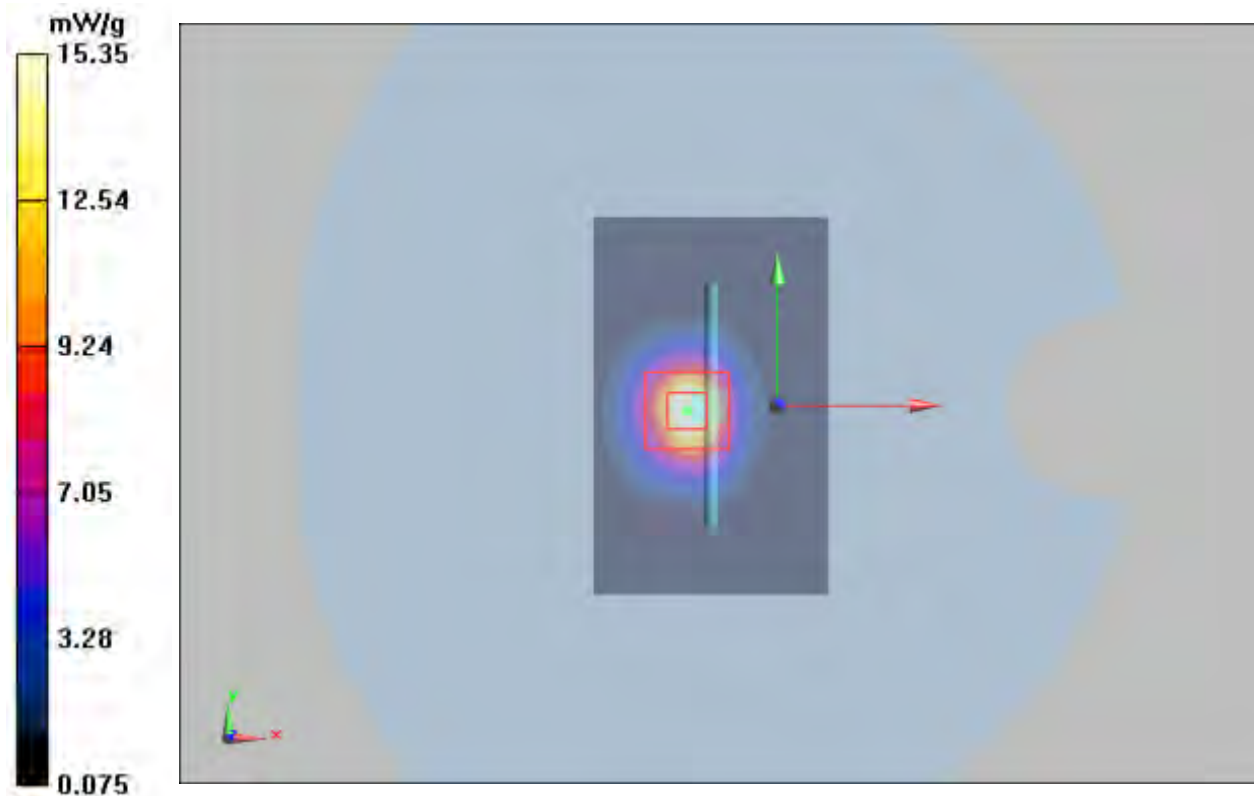

**Plot 11 System Performance Check at 2450 MHz TSL**

**DUT: Dipole 2450 MHz; Type: D2450V2; Serial: 786**

Date: 2022/7/2

Communication System: CW; Frequency: 2450 MHz; Duty Cycle: 1:1

Medium parameters used:  $f = 2450$  MHz;  $\sigma = 1.81$  S/m;  $\epsilon_r = 38.6$ ;  $\rho = 1000$  kg/m<sup>3</sup>

Ambient Temperature: 22.3 °C      Liquid Temperature: 21.5 °C

Phantom section: Flat Section

DASY5 Configuration:

Sensor-Surface: 1.4mm (Mechanical Surface Detection)

Probe: EX3DV4 - SN7543; ConvF(7.49, 7.49, 7.49); Calibrated: 2021/12/28

Electronics: DAE4 SN1291; Calibrated: 2022/3/24

Phantom: SAM 2; Type: SAM;

Measurement SW: DASY52, Version 52.10 (4); SEMCAD X Version 14.6.14 (7483)

**d=10mm, Pin=250mW/Area Scan (4x7x1):** Measurement grid: dx=12mm, dy=12mm

Maximum value of SAR (measured) = 18.2 mW/g

**d=10mm, Pin=250mW/Zoom Scan (7x7x7)/Cube 0:** Measurement grid: dx=5mm, dy=5mm, dz=5mm

Reference Value = 88.8 V/m; Power Drift = 0.075 dB

Peak SAR (extrapolated) = 30 W/kg

**SAR(1 g) = 13.7 mW/g; SAR(10 g) = 6.22 mW/g**

Maximum value of SAR (measured) = 15.9 mW/g

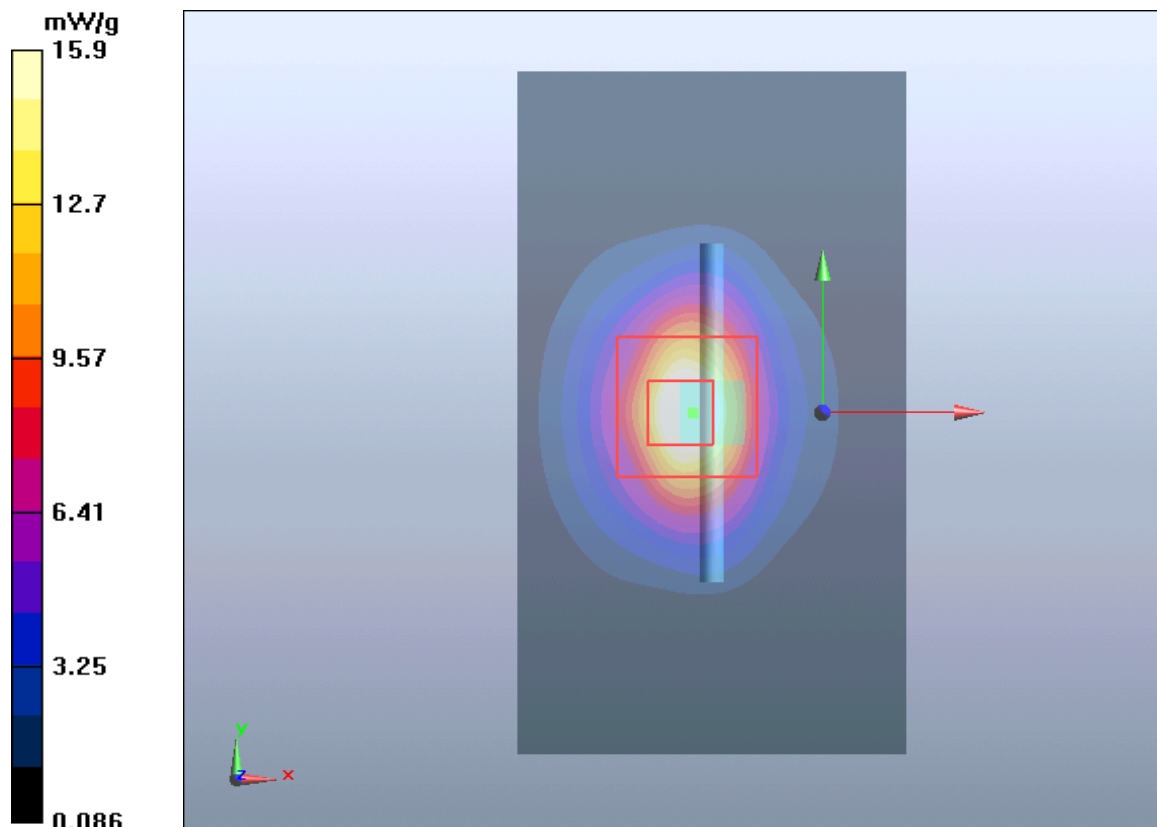

**Plot 12 System Performance Check at 2600 MHz TSL**

**DUT: Dipole 2600 MHz; Type: D2600V2; Serial: 1025**

Date: 2022/6/30

Communication System: CW; Frequency: 2600 MHz

Medium parameters used:  $f = 2600$  MHz;  $\sigma = 2.01$  S/m;  $\epsilon_r = 38.2$ ;  $\rho = 1000$  kg/m<sup>3</sup>

Ambient Temperature: 22.3 °C      Liquid Temperature: 21.5 °C

Phantom section: Flat Section

DASY5 Configuration:

Sensor-Surface: 1.4mm (Mechanical Surface Detection)

Probe: EX3DV4 - SN3677; ConvF(7.25, 7.25, 7.25); Calibrated: 2021/8/12

Electronics: DAE4 SN1692; Calibrated: 2021/10/4

Phantom: SAM 2; Type: QD000P40CD; Serial: TP:1666

Measurement SW: DASY52, Version 52.10 (4); SEMCAD X Version 14.6.14 (7483)

**d=10mm, Pin=250mW/Area Scan (4x7x1):** Measurement grid: dx=12mm, dy=12mm

Maximum value of SAR (measured) = 17.439 mW/g

**d=10mm, Pin=250mW/Zoom Scan (7x7x7)/Cube 0:** Measurement grid: dx=5mm, dy=5mm, dz=5mm

Reference Value = 87.998 V/m; Power Drift = -0.04 dB

Peak SAR (extrapolated) = 31.858 W/kg

**SAR(1 g) = 13.9 mW/g; SAR(10 g) = 6.07 mW/g**

Maximum value of SAR (measured) = 15.617 mW/g

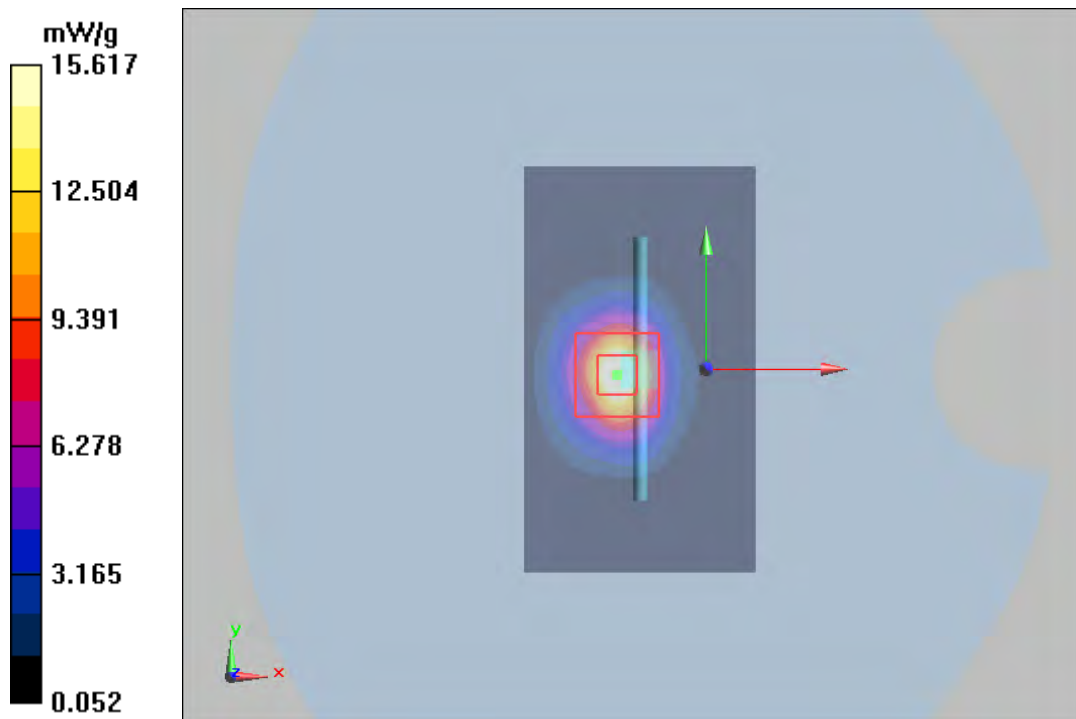

**Plot 13 System Performance Check at 2600 MHz TSL****DUT: Dipole 2600 MHz; Type: D2600V2; Serial: 1025**

Date: 2022/7/1

Communication System: CW; Frequency: 2600 MHz

Medium parameters used:  $f = 2600$  MHz;  $\sigma = 1.94$  S/m;  $\epsilon_r = 38.4$ ;  $\rho = 1000$  kg/m<sup>3</sup>

Ambient Temperature: 22.3 °C      Liquid Temperature: 21.5 °C

Phantom section: Flat Section

DASY5 Configuration:

Sensor-Surface: 1.4mm (Mechanical Surface Detection)

Probe: EX3DV4 - SN3677; ConvF(7.25, 7.25, 7.25); Calibrated: 2021/8/12

Electronics: DAE4 SN1692; Calibrated: 2021/10/4

Phantom: SAM 2; Type: QD000P40CD; Serial: TP:1666

Measurement SW: DASY52, Version 52.10 (4); SEMCAD X Version 14.6.14 (7483)

**d=10mm, Pin=250mW/Area Scan (4x7x1):** Measurement grid: dx=12mm, dy=12mm

Maximum value of SAR (measured) = 17.59 mW/g

**d=10mm, Pin=250mW/Zoom Scan (7x7x7)/Cube 0:** Measurement grid: dx=5mm, dy=5mm, dz=5mm

Reference Value = 87.998 V/m; Power Drift = -0.04 dB

Peak SAR (extrapolated) = 31.858 W/kg

**SAR(1 g) = 13.88 mW/g; SAR(10 g) = 6.09 mW/g**

Maximum value of SAR (measured) = 15.66 mW/g

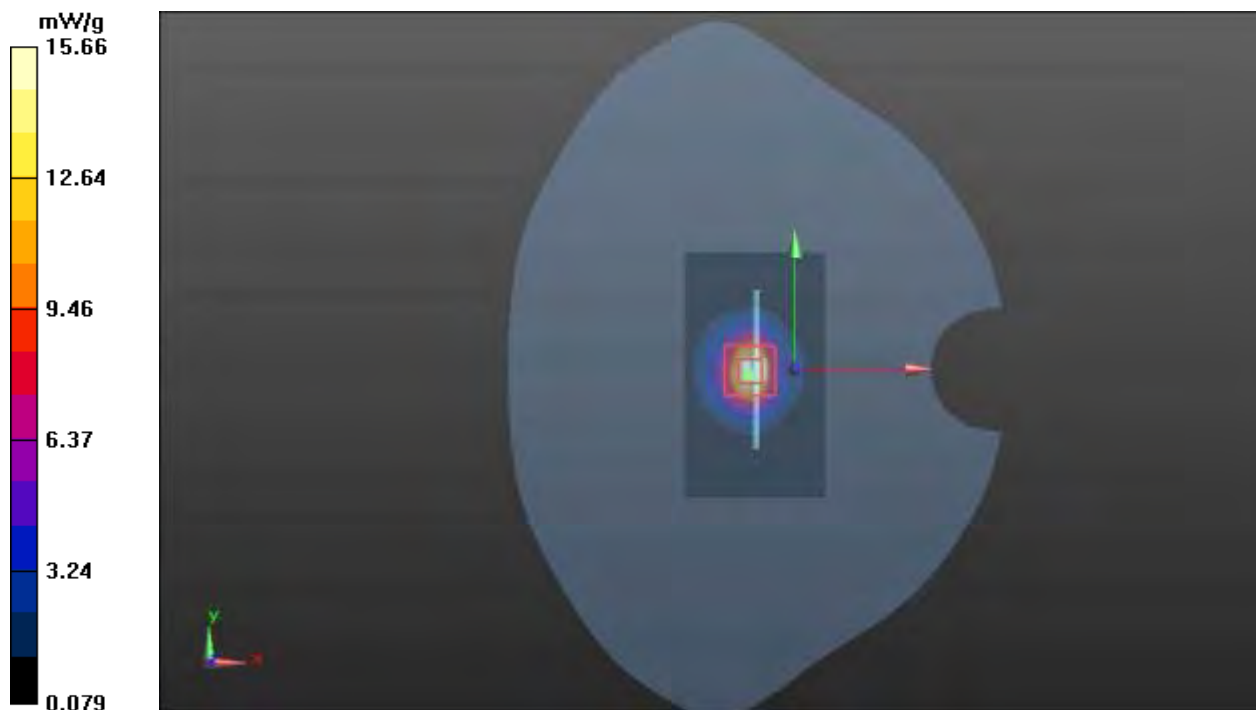

**Plot 14 System Performance Check at 2600 MHz TSL**

**DUT: Dipole 2600 MHz; Type: D2600V2; Serial: 1025**

Date: 2022/7/2

Communication System: CW; Frequency: 2600 MHz

Medium parameters used:  $f = 2600$  MHz;  $\sigma = 1.99$  S/m;  $\epsilon_r = 38.3$ ;  $\rho = 1000$  kg/m<sup>3</sup>

Ambient Temperature: 22.3 °C      Liquid Temperature: 21.5 °C

Phantom section: Flat Section

DASY5 Configuration:

Sensor-Surface: 1.4mm (Mechanical Surface Detection)

Probe: EX3DV4 - SN3677; ConvF(7.25, 7.25, 7.25); Calibrated: 2021/8/12

Electronics: DAE4 SN1692; Calibrated: 2021/10/4

Phantom: SAM 2; Type: QD000P40CD; Serial: TP:1666

Measurement SW: DASY52, Version 52.10 (4); SEMCAD X Version 14.6.14 (7483)

**d=10mm, Pin=250mW/Area Scan (4x7x1):** Measurement grid: dx=12mm, dy=12mm

Maximum value of SAR (measured) = 17.32 mW/g

**d=10mm, Pin=250mW/Zoom Scan (7x7x7)/Cube 0:** Measurement grid: dx=5mm, dy=5mm, dz=5mm

Reference Value = 87.465 V/m; Power Drift = 0.146 dB

Peak SAR (extrapolated) = 31.85 W/kg

**SAR(1 g) = 13.94 mW/g; SAR(10 g) = 6.11 mW/g**

Maximum value of SAR (measured) = 15.65 mW/g

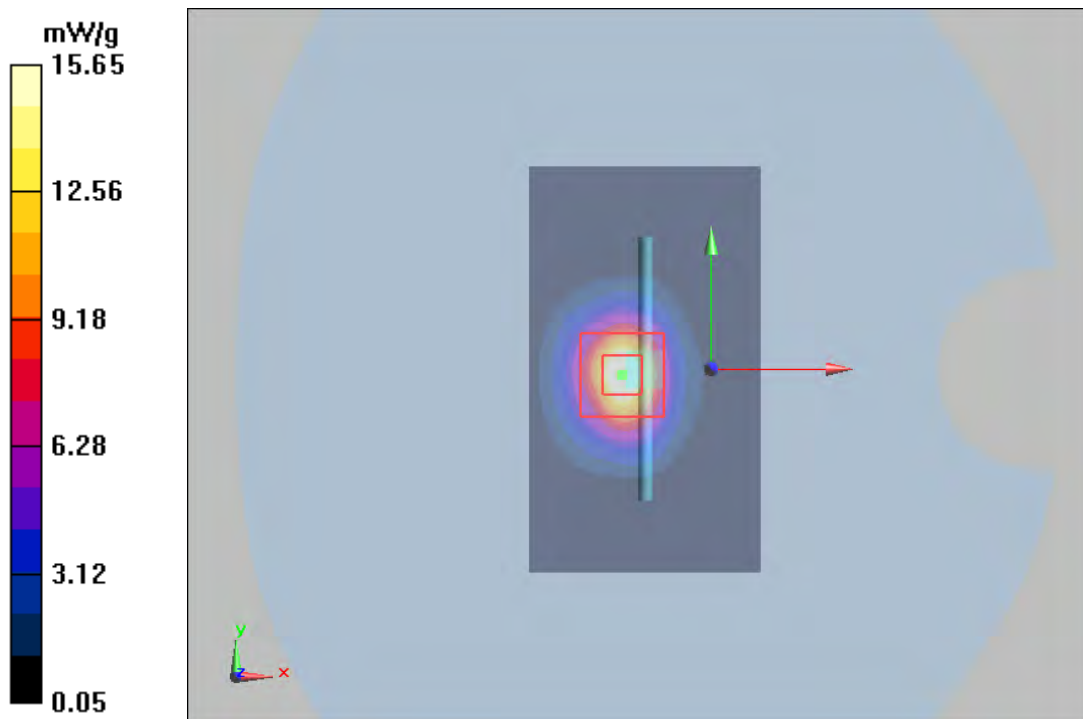

**Plot 15 System Performance Check at 2600 MHz TSL**

**DUT: Dipole 2600 MHz; Type: D2600V2; Serial: 1025**

Date: 2022/7/3

Communication System: CW; Frequency: 2600 MHz

Medium parameters used:  $f = 2600$  MHz;  $\sigma = 1.95$  S/m;  $\epsilon_r = 38.5$ ;  $\rho = 1000$  kg/m<sup>3</sup>

Ambient Temperature: 22.3 °C      Liquid Temperature: 21.5 °C

Phantom section: Flat Section

DASY5 Configuration:

Sensor-Surface: 1.4mm (Mechanical Surface Detection)

Probe: EX3DV4 - SN3677; ConvF(7.25, 7.25, 7.25); Calibrated: 2021/8/12

Electronics: DAE4 SN1692; Calibrated: 2021/10/4

Phantom: SAM 2; Type: QD000P40CD; Serial: TP:1666

Measurement SW: DASY52, Version 52.10 (4); SEMCAD X Version 14.6.14 (7483)

**d=10mm, Pin=250mW/Area Scan (6x10x1):** Measurement grid: dx=12mm, dy=12mm

Maximum value of SAR (measured) = 17.59 mW/g

**d=10mm, Pin=250mW/Zoom Scan (7x7x7)/Cube 0:** Measurement grid: dx=5mm, dy=5mm, dz=5mm

Reference Value = 87.998 V/m; Power Drift = -0.04 dB

Peak SAR (extrapolated) = 31.858 W/kg

**SAR(1 g) = 13.9 mW/g; SAR(10 g) = 6.09 mW/g**

Maximum value of SAR (measured) = 15.66 mW/g

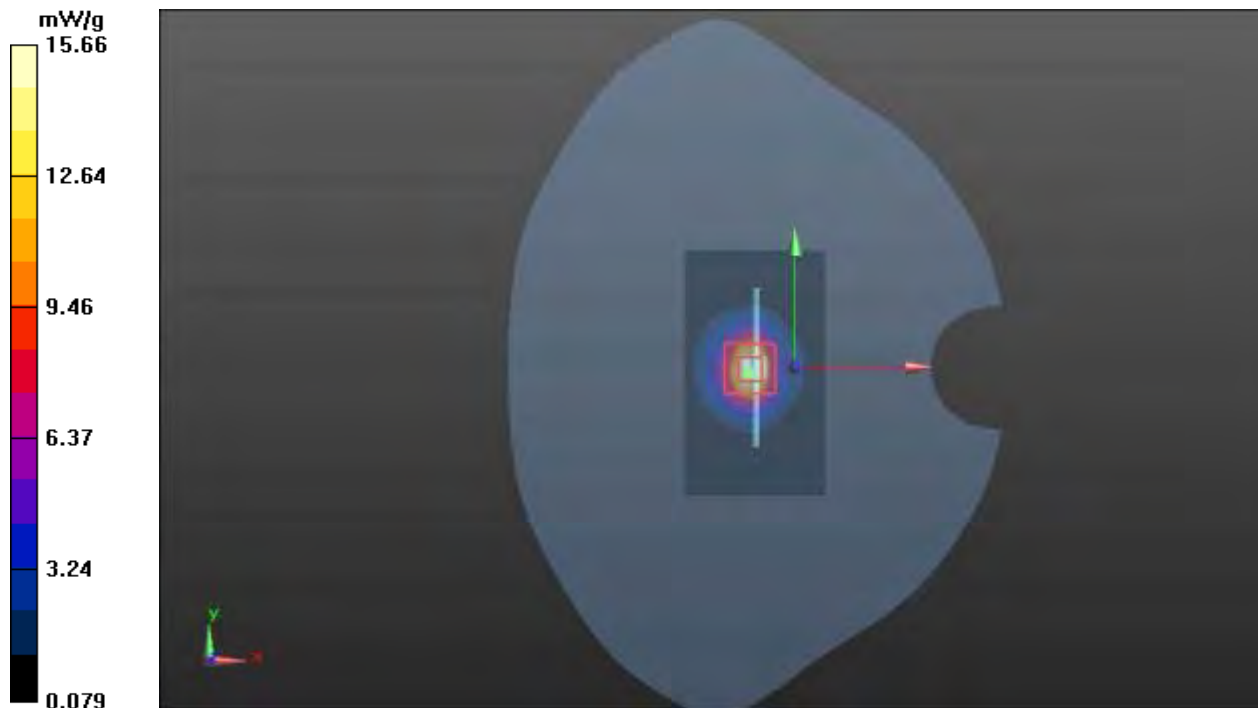

**Plot 16 System Performance Check at 2600 MHz TSL**

**DUT: Dipole 2600 MHz; Type: D2600V2; Serial: 1025**

Date: 2022/7/4

Communication System: CW; Frequency: 2600 MHz

Medium parameters used:  $f = 2600$  MHz;  $\sigma = 1.96$ S/m;  $\epsilon_r = 38.2$ ;  $\rho = 1000$  kg/m<sup>3</sup>

Ambient Temperature: 22.3 °C      Liquid Temperature: 21.5 °C

Phantom section: Flat Section

DASY5 Configuration:

Sensor-Surface: 1.4mm (Mechanical Surface Detection)

Probe: EX3DV4 - SN3677; ConvF(7.25, 7.25, 7.25); Calibrated: 2021/8/12

Electronics: DAE4 SN1692; Calibrated: 2021/10/4

Phantom: SAM 2; Type: QD000P40CD; Serial: TP:1666

Measurement SW: DASY52, Version 52.10 (4); SEMCAD X Version 14.6.14 (7483)

**d=10mm, Pin=250mW/Area Scan (6x10x1):** Measurement grid: dx=12mm, dy=12mm

Maximum value of SAR (measured) = 17.439 mW/g

**d=10mm, Pin=250mW/Zoom Scan (7x7x7)/Cube 0:** Measurement grid: dx=5mm, dy=5mm, dz=5mm

Reference Value = 87.998 V/m; Power Drift = -0.04 dB

Peak SAR (extrapolated) = 31.858 W/kg

**SAR(1 g) = 13.9 mW/g; SAR(10 g) = 6.08 mW/g**

Maximum value of SAR (measured) = 15.615 mW/g

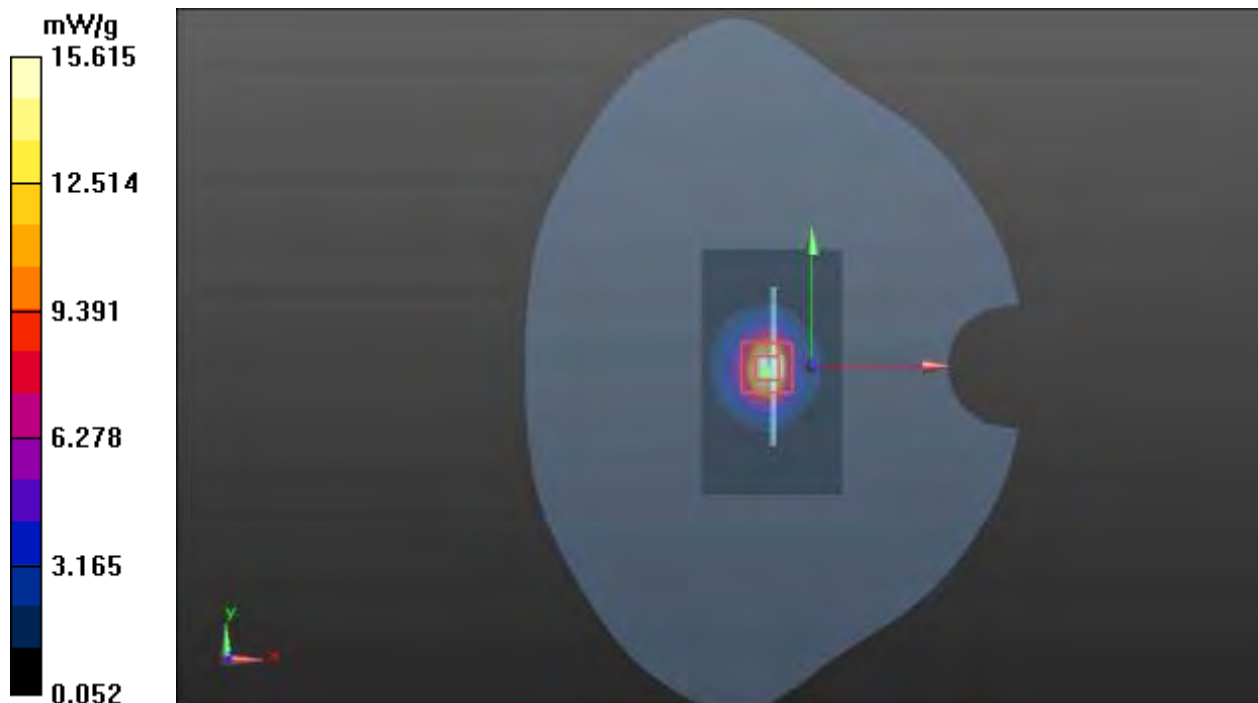



**Plot 17 System Performance Check at 2600 MHz TSL**

**DUT: Dipole 2600 MHz; Type: D2600V2; Serial: 1025**

Date: 2022/7/5

Communication System: CW; Frequency: 2600 MHz; Duty Cycle: 1:1

Medium parameters used:  $f = 2600$  MHz;  $\sigma = 1.98$  S/m;  $\epsilon_r = 39.0$ ;  $\rho = 1000$  kg/m<sup>3</sup>

Ambient Temperature: 22.3 °C      Liquid Temperature: 21.5 °C

Phantom section: Flat Section

DASY5 Configuration:

Sensor-Surface: 1.4mm (Mechanical Surface Detection)

Probe: EX3DV4 - SN3677; ConvF(7.25, 7.25, 7.25); Calibrated: 2021/8/12

Electronics: DAE4 SN1692; Calibrated: 2021/10/4

Phantom: SAM 2; Type: QD000P40CD; Serial: TP:1666

Measurement SW: DASY52, Version 52.10 (4); SEMCAD X Version 14.6.14 (7483)

**d=10mm, Pin=250mW/Area Scan (4x7x1):** Measurement grid: dx=12mm, dy=12mm

Maximum value of SAR (interpolated) = 17.7 mW/g

**d=10mm, Pin=250mW/Zoom Scan (7x7x7)/Cube 0:** Measurement grid: dx=5mm, dy=5mm, dz=5mm

Reference Value = 74 V/m; Power Drift = -0.0027 dB

Peak SAR (extrapolated) = 28.5 W/kg

**SAR(1 g) = 13.85 mW/g; SAR(10 g) = 5.99 mW/g**

Maximum value of SAR (measured) = 15.7 mW/g

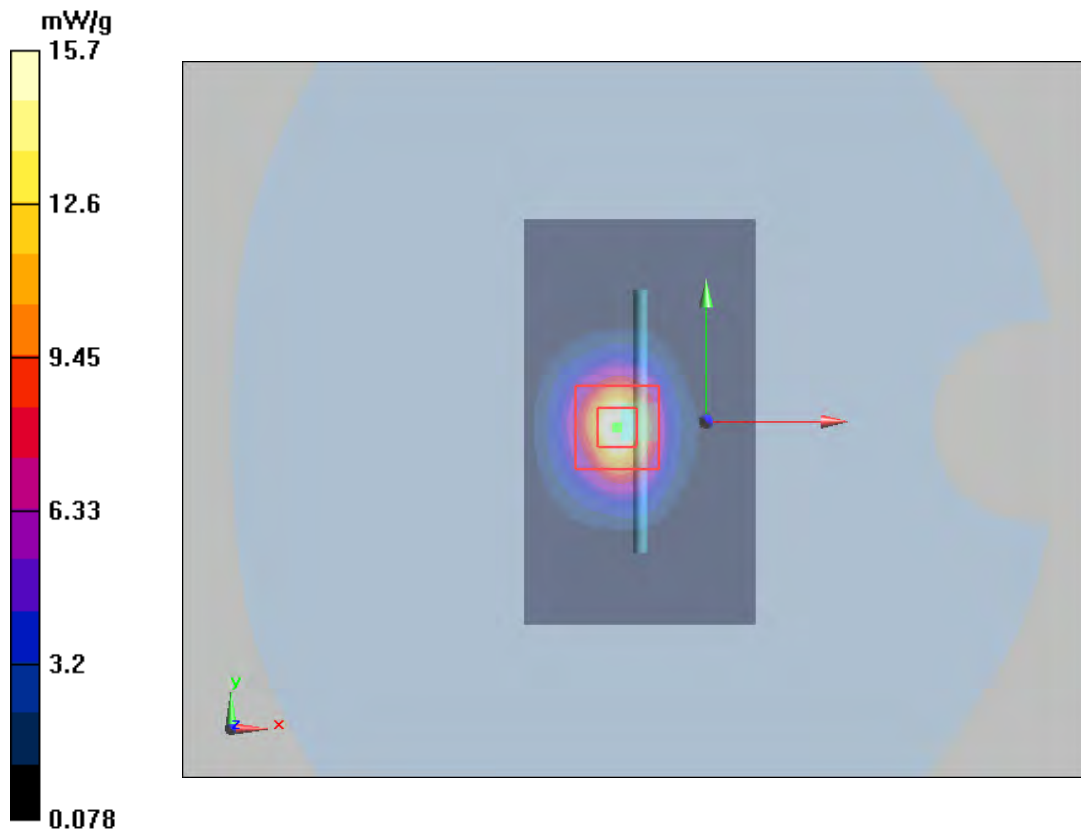

**Variant**

**Plot 18 System Performance Check at 2600 MHz TSL**

**DUT: Dipole 2600 MHz; Type: D2600V2; Serial: 1025**

Date: 2022/7/18

Communication System: CW; Frequency: 2600 MHz

Medium parameters used:  $f = 2600$  MHz;  $\sigma = 1.93$  S/m;  $\epsilon_r = 38.3$ ;  $\rho = 1000$  kg/m<sup>3</sup>

Ambient Temperature: 22.3 °C      Liquid Temperature: 21.5 °C

Phantom section: Flat Section

DASY5 Configuration:

Sensor-Surface: 1.4mm (Mechanical Surface Detection)

Probe: EX3DV4 - SN3677; ConvF(7.25, 7.25, 7.25); Calibrated: 2021/8/12

Electronics: DAE4 SN1692; Calibrated: 2021/10/4

Phantom: SAM 2; Type: QD000P40CD; Serial: TP:1666

Measurement SW: DASY52, Version 52.10 (4); SEMCAD X Version 14.6.14 (7483)

**d=10mm, Pin=250mW/Area Scan (4x7x1):** Measurement grid: dx=12mm, dy=12mm

Maximum value of SAR (measured) = 17.59 mW/g

**d=10mm, Pin=250mW/Zoom Scan (7x7x7)/Cube 0:** Measurement grid: dx=5mm, dy=5mm, dz=5mm

Reference Value = 87.998 V/m; Power Drift = -0.04 dB

Peak SAR (extrapolated) = 31.858 W/kg

**SAR(1 g) = 13.89 mW/g; SAR(10 g) = 6.09 mW/g**

Maximum value of SAR (measured) = 15.66 mW/g

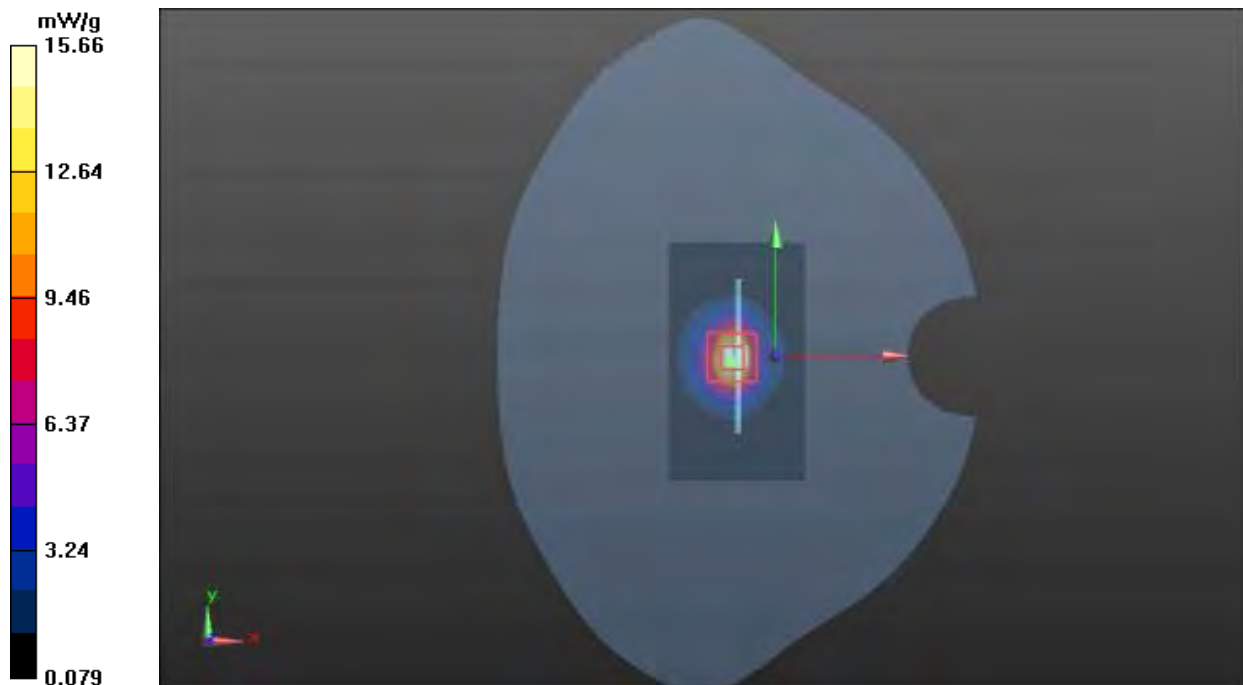

## ANNEX C: Highest Graph Results

### Plot 19 GSM 850 Right Cheek Middle

Date: 2022/6/25

Communication System: UID 0, GSM (0); Frequency: 836.6 MHz; Duty Cycle: 1:8.30

Medium parameters used:  $f = 837$  MHz;  $\sigma = 0.953$  S/m;  $\epsilon_r = 39.762$ ;  $\rho = 1000$  kg/m<sup>3</sup>

Ambient Temperature: 22.3 °C      Liquid Temperature: 21.5 °C

Phantom section: Right Section

DASY5 Configuration:

Sensor-Surface: 1.4mm (Mechanical Surface Detection)

Probe: EX3DV4 - SN3677; ConvF(9.30, 9.30, 9.30); Calibrated: 2021/8/12

Electronics: DAE4 SN1692; Calibrated: 2021/10/4

Phantom: SAM 2; Type: QD000P40CD; Serial: TP:1666

Measurement SW: DASY52, Version 52.10 (4); SEMCAD X Version 14.6.14 (7483)

**Right Cheek Middle/Area Scan (8x14x1):** Measurement grid: dx=15mm, dy=15mm

Maximum value of SAR (measured) = 0.531 W/kg

**Right Cheek Middle/Zoom Scan (5x5x7)/Cube 0:** Measurement grid: dx=8mm, dy=8mm, dz=5mm

Reference Value = 16.29 V/m; Power Drift = 0.065 dB

Peak SAR (extrapolated) = 0.862 W/kg

**SAR(1 g) = 0.512 W/kg; SAR(10 g) = 0.246 W/kg**

Maximum value of SAR (measured) = 0.533 W/kg

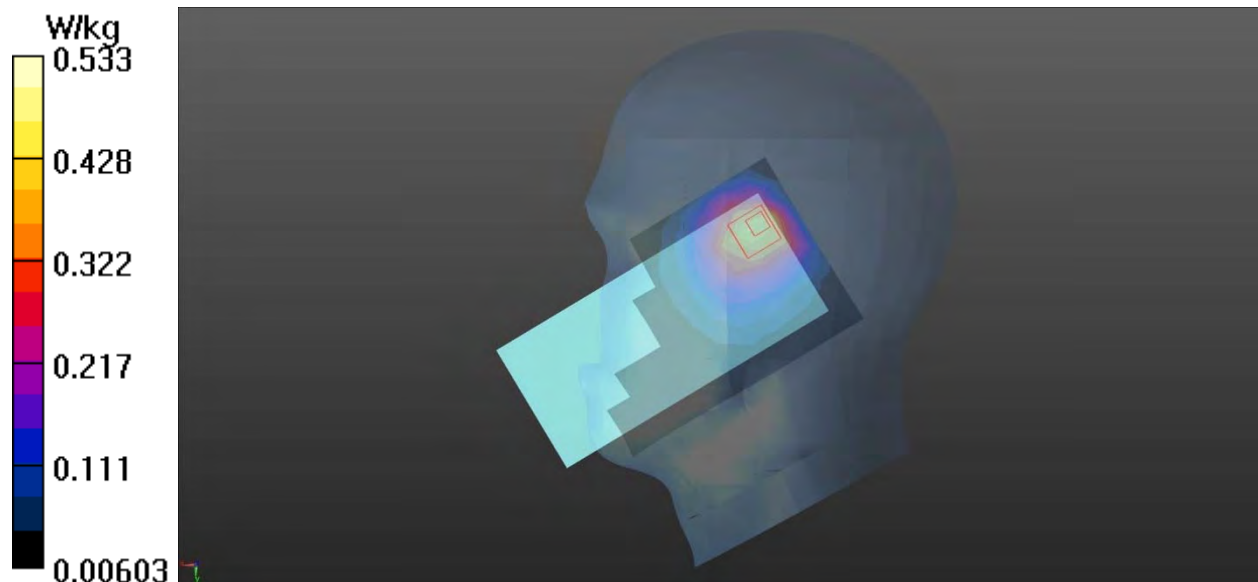

## Plot 20 GSM 1900 Right Tilt Middle

Date: 2022/6/23

Communication System: UID 0, GSM (0); Frequency: 1880 MHz; Duty Cycle: 1:8.30

Medium parameters used:  $f = 1880$  MHz;  $\sigma = 1.42$  S/m;  $\epsilon_r = 38.948$ ;  $\rho = 1000$  kg/m<sup>3</sup>

Ambient Temperature: 22.3 °C      Liquid Temperature: 21.5 °C

Phantom section: Right Section

DASY5 Configuration:

Sensor-Surface: 1.4mm (Mechanical Surface Detection)

Probe: EX3DV4 - SN3677; ConvF(7.88, 7.88, 7.88); Calibrated: 2021/8/12

Electronics: DAE4 SN1692; Calibrated: 2021/10/4

Phantom: SAM 2; Type: QD000P40CD; Serial: TP:1666

Measurement SW: DASY52, Version 52.10 (4); SEMCAD X Version 14.6.14 (7483)

**Right Tilt Middle/Area Scan (8x14x1):** Measurement grid: dx=15mm, dy=15mm

Maximum value of SAR (measured) = 0.468 W/kg

**Right Tilt Middle/Zoom Scan (5x5x7)/Cube 0:** Measurement grid: dx=8mm, dy=8mm, dz=5mm

Reference Value = 20.88 V/m; Power Drift = 0.062 dB

Peak SAR (extrapolated) = 1.03 W/kg

**SAR(1 g) = 0.322 W/kg; SAR(10 g) = 0.172 W/kg**

Maximum value of SAR (measured) = 0.522 W/kg

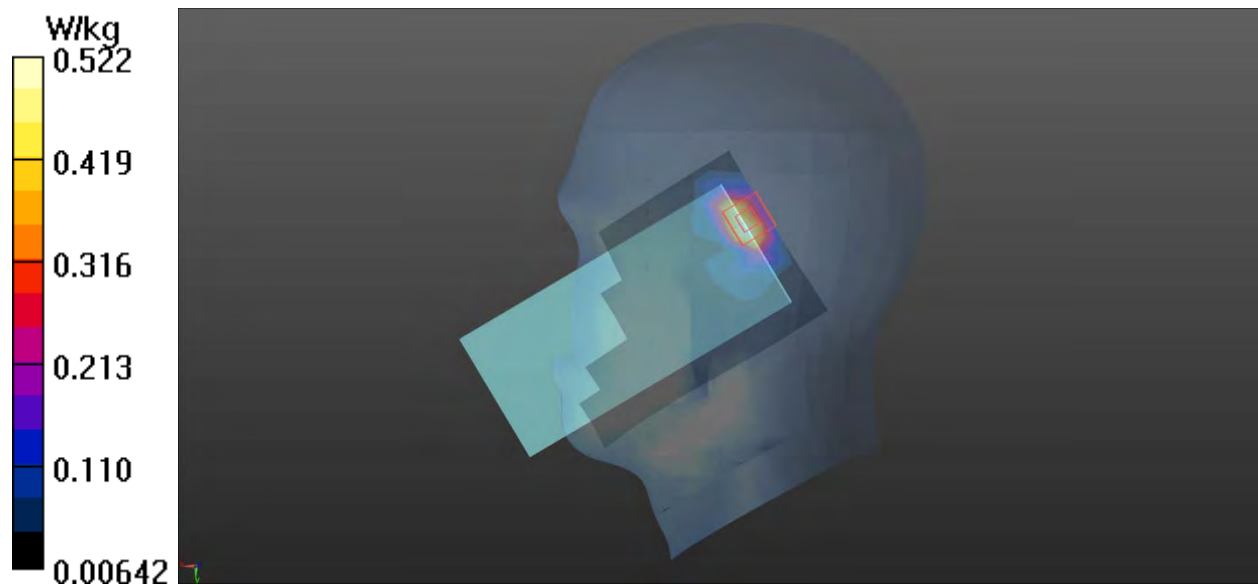

## Plot 21 UMTS Band V Right Cheek Middle

Date: 2022/6/25

Communication System: UID 0, WCDMA (0); Frequency: 836.6 MHz; Duty Cycle: 1:1

Medium parameters used:  $f = 837$  MHz;  $\sigma = 0.953$  S/m;  $\epsilon_r = 39.762$ ;  $\rho = 1000$  kg/m<sup>3</sup>

Ambient Temperature: 22.3 °C      Liquid Temperature: 21.5 °C

Phantom section: Right Section

DASY5 Configuration:

Sensor-Surface: 1.4mm (Mechanical Surface Detection)

Probe: EX3DV4 - SN3677; ConvF(9.30, 9.30, 9.30); Calibrated: 2021/8/12

Electronics: DAE4 SN1692; Calibrated: 2021/10/4

Phantom: SAM 2; Type: QD000P40CD; Serial: TP:1666

Measurement SW: DASY52, Version 52.10 (4); SEMCAD X Version 14.6.14 (7483)

**Right Cheek Middle/Area Scan (8x14x1):** Measurement grid: dx=15mm, dy=15mm

Maximum value of SAR (measured) = 0.819 W/kg

**Right Cheek Middle/Zoom Scan (5x5x7)/Cube 0:** Measurement grid: dx=8mm, dy=8mm, dz=5mm

Reference Value = 13.78 V/m; Power Drift = 0.023 dB

Peak SAR (extrapolated) = 1.21 W/kg

**SAR(1 g) = 0.734 W/kg; SAR(10 g) = 0.489 W/kg**

Maximum value of SAR (measured) = 0.880 W/kg

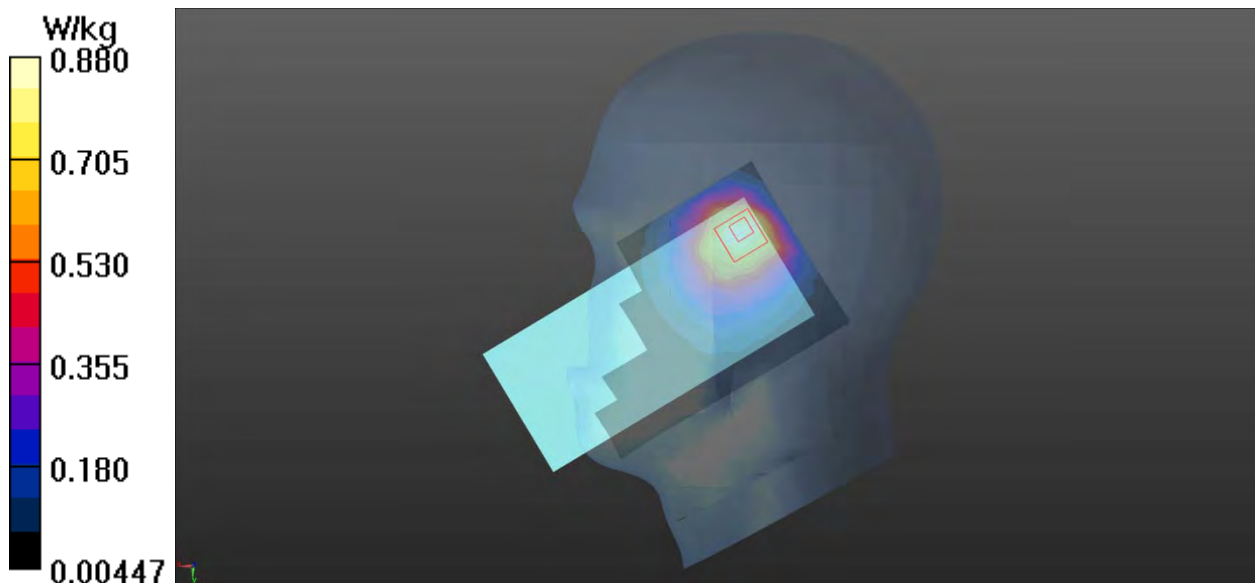

## Plot 22 LTE Band 5 50%RB Right Cheek High

Date: 2022/6/25

Communication System: UID 0, LTE (0); Frequency: 844MHz;Duty Cycle: 1:1

Medium parameters used:  $f = 844\text{MHz}$ ;  $\sigma = 0.946\text{ S/m}$ ;  $\epsilon_r = 39.678$ ;  $\rho = 1000\text{ kg/m}^3$

Ambient Temperature:  $22.3\text{ }^\circ\text{C}$       Liquid Temperature:  $21.5\text{ }^\circ\text{C}$

Phantom section: Right Section

DASY5 Configuration:

Sensor-Surface: 1.4mm (Mechanical Surface Detection)

Probe: EX3DV4 - SN3677; ConvF(9.30, 9.30, 9.30); Calibrated: 2021/8/12

Electronics: DAE4 SN1692; Calibrated: 2021/10/4

Phantom: SAM 2; Type: QD000P40CD; Serial: TP:1666

Measurement SW: DASY52, Version 52.10 (4); SEMCAD X Version 14.6.14 (7483)

**Right Cheek High /Area Scan (8x14x1):** Measurement grid:  $dx=15\text{mm}$ ,  $dy=15\text{mm}$

Maximum value of SAR (measured) =  $0.648\text{ W/kg}$

**Right Cheek High /Zoom Scan (5x5x7)/Cube 0:** Measurement grid:  $dx=8\text{mm}$ ,  $dy=8\text{mm}$ ,  $dz=5\text{mm}$

Reference Value =  $17.93\text{ V/m}$ ; Power Drift =  $0.030\text{ dB}$

Peak SAR (extrapolated) =  $1.10\text{ W/kg}$

**SAR(1 g) =  $0.622\text{ W/kg}$ ; SAR(10 g) =  $0.384\text{ W/kg}$**

Maximum value of SAR (measured) =  $0.697\text{ W/kg}$

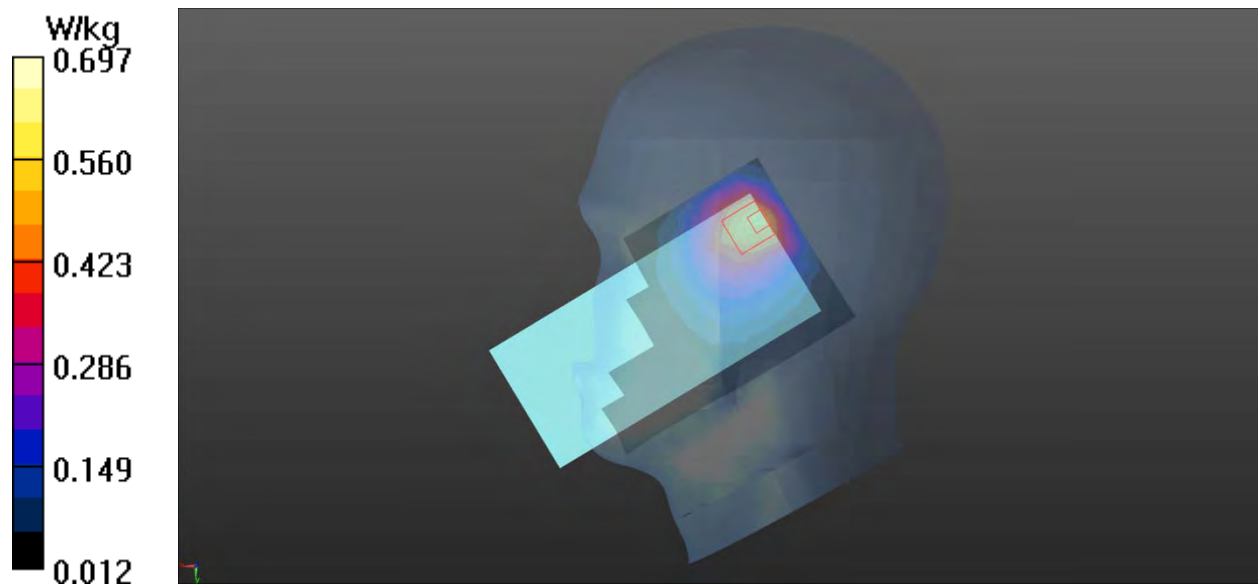

## Plot 23 LTE Band 7 1RB Right Tilt Middle

Date: 2022/6/30

Communication System: UID 0, LTE (0); Frequency: 2535 MHz; Duty Cycle: 1:1

Medium parameters used:  $f = 2535$  MHz;  $\sigma = 1.94$  S/m;  $\epsilon_r = 37.31$ ;  $\rho = 1000$  kg/m<sup>3</sup>

Ambient Temperature: 22.3 °C      Liquid Temperature: 21.5 °C

Phantom section: Right Section

DASY5 Configuration:

Sensor-Surface: 1.4mm (Mechanical Surface Detection)

Probe: EX3DV4 - SN3677; ConvF(7.25, 7.25, 7.25); Calibrated: 2021/8/12

Electronics: DAE4 SN1692; Calibrated: 2021/10/4

Phantom: SAM 2; Type: QD000P40CD; Serial: TP:1666

Measurement SW: DASY52, Version 52.10 (4); SEMCAD X Version 14.6.14 (7483)

**Right Tilt Middle/Area Scan (10x18x1):** Measurement grid: dx=12mm, dy=12mm

Maximum value of SAR (measured) = 0.967 W/kg

**Right Tilt Middle/Zoom Scan (7x7x7)/Cube 0:** Measurement grid: dx=5mm, dy=5mm, dz=5mm

Reference Value = 4.827 V/m; Power Drift = -0.140 dB

Peak SAR (extrapolated) = 2.23 W/kg

**SAR(1 g) = 0.922 W/kg; SAR(10 g) = 0.374 W/kg**

Maximum value of SAR (measured) = 1.21 W/kg

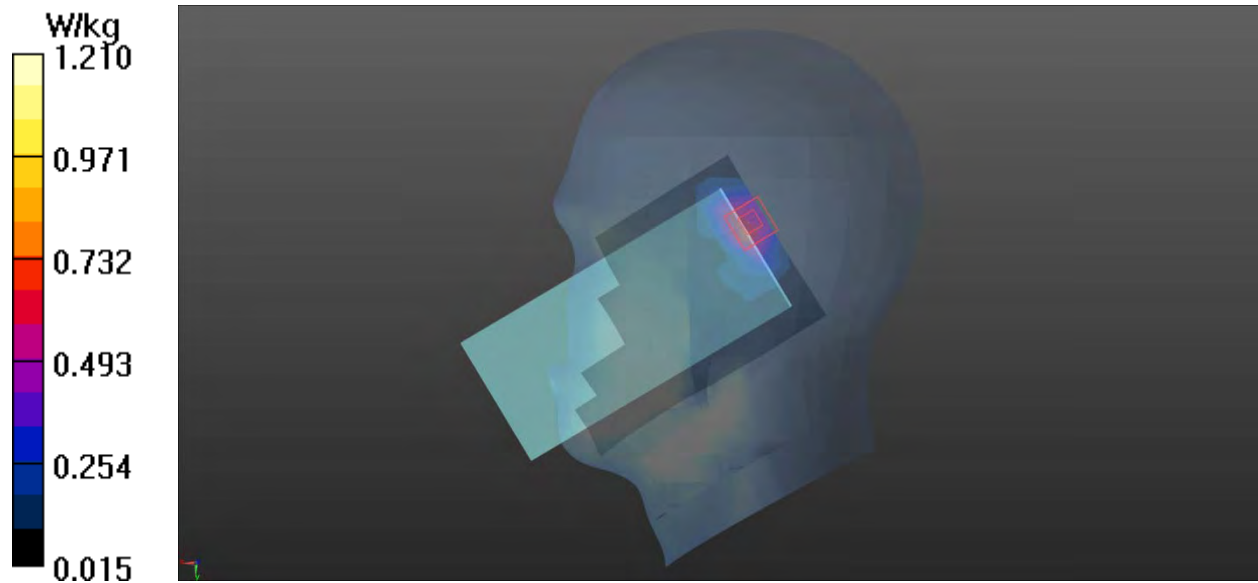

**Plot 24 LTE Band 38 50%RB Right Tilt Low**

Date: 2022/6/30

Communication System: UID 0, LTE (0); Frequency: 2580 MHz; Duty Cycle: 1:1.58

Medium parameters used:  $f = 2580$  MHz;  $\sigma = 1.995$  S/m;  $\epsilon_r = 37.164$ ;  $\rho = 1000$  kg/m<sup>3</sup>

Ambient Temperature: 22.3 °C      Liquid Temperature: 21.5 °C

Phantom section: Right Section

DASY5 Configuration:

Sensor-Surface: 1.4mm (Mechanical Surface Detection)

Probe: EX3DV4 - SN3677; ConvF(7.25, 7.25, 7.25); Calibrated: 2021/8/12

Electronics: DAE4 SN1692; Calibrated: 2021/10/4

Phantom: SAM 2; Type: QD000P40CD; Serial: TP:1666

Measurement SW: DASY52, Version 52.10 (4); SEMCAD X Version 14.6.14 (7483)

**Right Tilt Low/Area Scan (10x18x1):** Measurement grid: dx=12mm, dy=12mm

Maximum value of SAR (measured) = 0.794 W/kg

**Right Tilt Low/Zoom Scan (7x7x7)/Cube 0:** Measurement grid: dx=5mm, dy=5mm, dz=5mm

Reference Value = 3.220 V/m; Power Drift = 0.033 dB

Peak SAR (extrapolated) = 1.90 W/kg

**SAR(1 g) = 0.786 W/kg; SAR(10 g) = 0.312 W/kg**

Maximum value of SAR (measured) = 0.867 W/kg

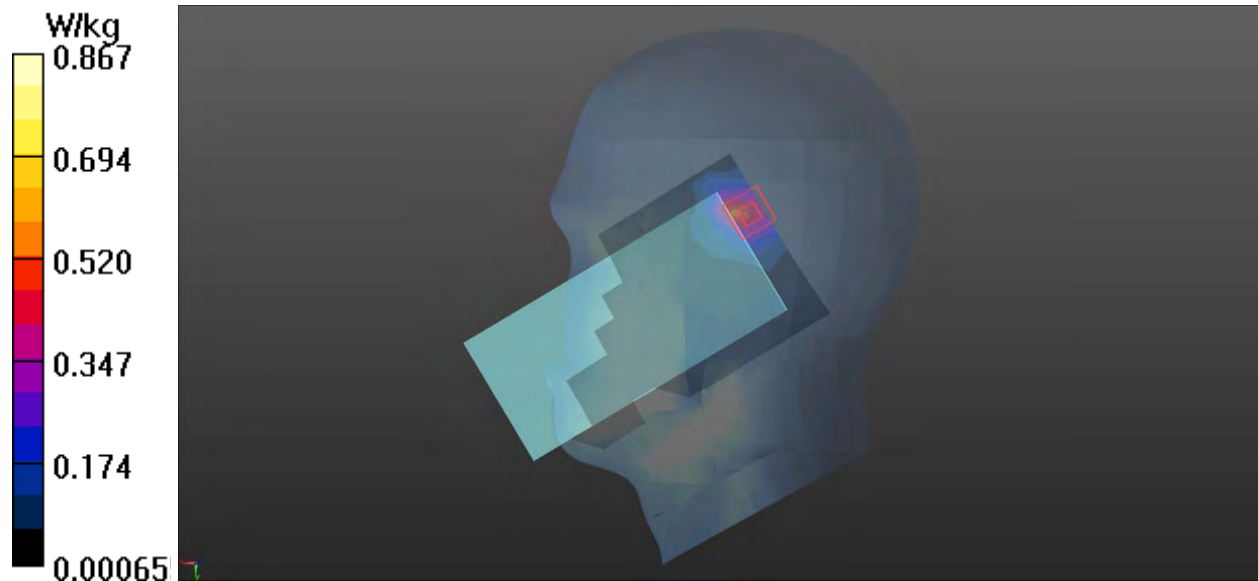



**Plot 25 LTE Band 41 50%RB Right Tilt Middle**

Date: 2022/7/1

Communication System: UID 0, LTE (0); Frequency: 2593 MHz; Duty Cycle: 1:1.58

Medium parameters used:  $f = 2593$  MHz;  $\sigma = 1.984$  S/m;  $\epsilon_r = 37.196$ ;  $\rho = 1000$  kg/m<sup>3</sup>

Ambient Temperature: 22.3 °C      Liquid Temperature: 21.5 °C

Phantom section: Right Section

DASY5 Configuration:

Probe: EX3DV4 - SN3677; ConvF(7.25, 7.25, 7.25); Calibrated: 2021/8/12

Electronics: DAE4 SN1692; Calibrated: 2021/10/4

Phantom: SAM 2; Type: QD000P40CD; Serial: TP:1666

Measurement SW: DASY52, Version 52.10 (4); SEMCAD X Version 14.6.14 (7483)

**Right Tilt Middle/Area Scan (10x18x1):** Measurement grid: dx=12mm, dy=12mm

Maximum value of SAR (measured) = 0.982 W/kg

**Right Tilt Middle /Zoom Scan (7x7x7)/Cube 0:** Measurement grid: dx=5mm, dy=5mm, dz=5mm

Reference Value = 3.721 V/m; Power Drift = 0.150 dB

Peak SAR (extrapolated) = 2.28 W/kg

**SAR(1 g) = 0.932 W/kg; SAR(10 g) = 0.374 W/kg**

Maximum value of SAR (measured) = 1.12 W/kg

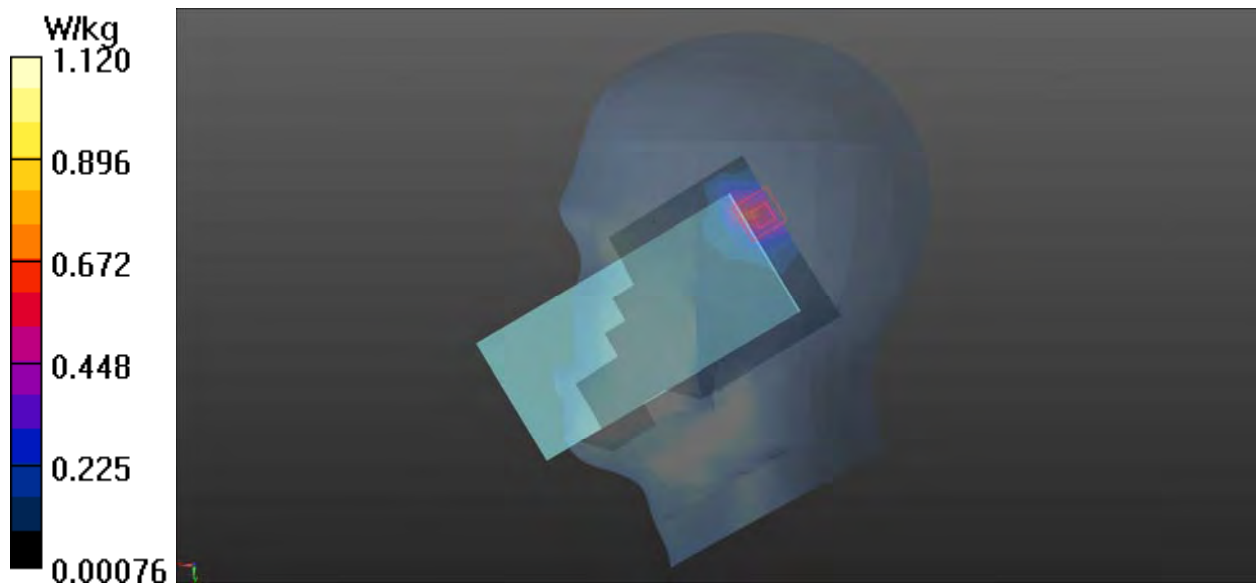

**Plot 26 802.11b Left Cheek Low**

Date: 2022/6/28

Communication System: UID 0, 802.11b (0); Frequency: 2412 MHz; Duty Cycle: 1:1.02

Medium parameters used:  $f = 2412$  MHz;  $\sigma = 1.801$  S/m;  $\epsilon_r = 37.737$ ;  $\rho = 1000$  kg/m<sup>3</sup>

Ambient Temperature: 22.3 °C      Liquid Temperature: 21.5 °C

Phantom section: Left Section

DASY5 Configuration:

Sensor-Surface: 1.4mm (Mechanical Surface Detection)

Probe: EX3DV4 - SN3677; ConvF(7.50, 7.50, 7.50); Calibrated: 2021/8/12

Electronics: DAE4 SN1692; Calibrated: 2021/10/4

Phantom: SAM 2; Type: QD000P40CD; Serial: TP:1666

Measurement SW: DASY52, Version 52.10 (4); SEMCAD X Version 14.6.14 (7483)

**Left Cheek Low /Area Scan (10x18x1):** Measurement grid: dx=12mm, dy=12mm

Maximum value of SAR (measured) = 0.554 W/kg

**Left Cheek Low /Zoom Scan (7x7x7)/Cube 0:** Measurement grid: dx=5mm, dy=5mm, dz=5mm

Reference Value = 7.940 V/m; Power Drift = 0.040 dB

Peak SAR (extrapolated) = 1.15 W/kg

**SAR(1 g) = 0.539 W/kg; SAR(10 g) = 0.265 W/kg**

Maximum value of SAR (measured) = 0.568 W/kg

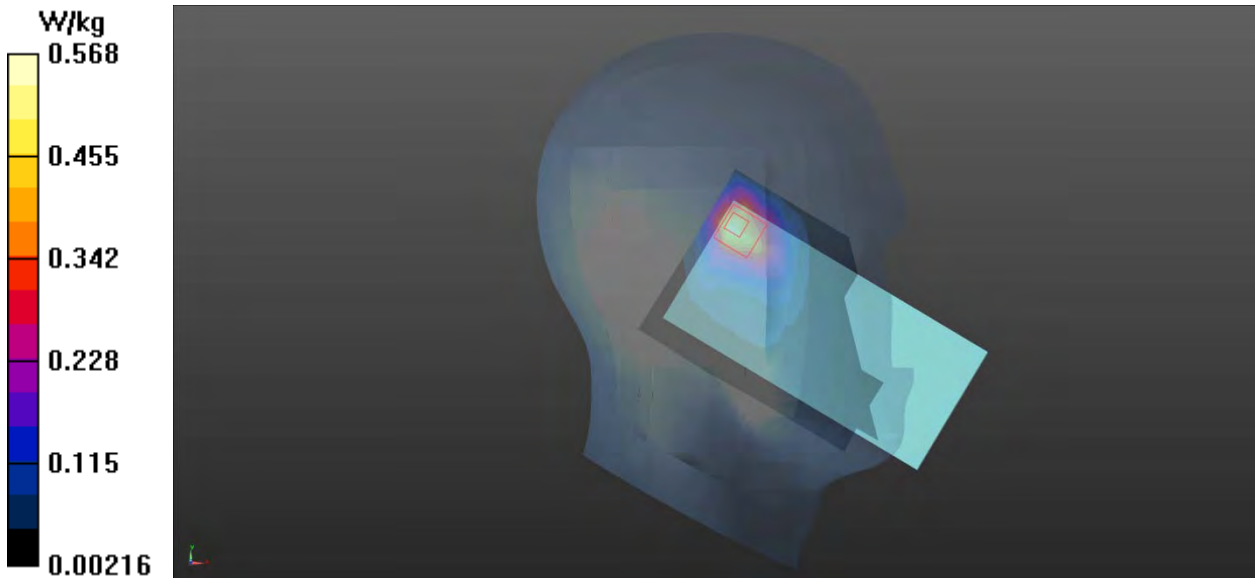

**Plot 27 Bluetooth Left Cheek Low**

Date: 2022/7/2

Communication System: UID 0, BT (0); Frequency: 2402 MHz; Duty Cycle: 1:1.32

Medium parameters used:  $f = 2402$  MHz;  $\sigma = 1.789$  S/m;  $\epsilon_r = 37.77$ ;  $\rho = 1000$  kg/m<sup>3</sup>

Ambient Temperature: 22.3 °C      Liquid Temperature: 21.5 °C

Phantom section: Left Section

DASY5 Configuration:

Sensor-Surface: 1.4mm (Mechanical Surface Detection)

Probe: EX3DV4 - SN7543; ConvF(7.49, 7.49, 7.49); Calibrated: 2021/12/28

Electronics: DAE4 SN1291; Calibrated: 2022/3/24

Phantom: SAM 2; Type: SAM;

Measurement SW: DASY52, Version 52.10 (4); SEMCAD X Version 14.6.14 (7483)

**Left Cheek Low/Area Scan (10x18x1):** Measurement grid: dx=12mm, dy=12mm

Maximum value of SAR (measured) = 0.059 W/kg

**Left Cheek Low/Zoom Scan (7x7x7)/Cube 0:** Measurement grid: dx=5mm, dy=5mm, dz=5mm

Reference Value = 7.927 V/m; Power Drift = -0.020 dB

Peak SAR (extrapolated) = 0.14 W/kg

**SAR(1 g) = 0.053 W/kg; SAR(10 g) = 0.024 W/kg**

Maximum value of SAR (measured) = 0.088 W/kg

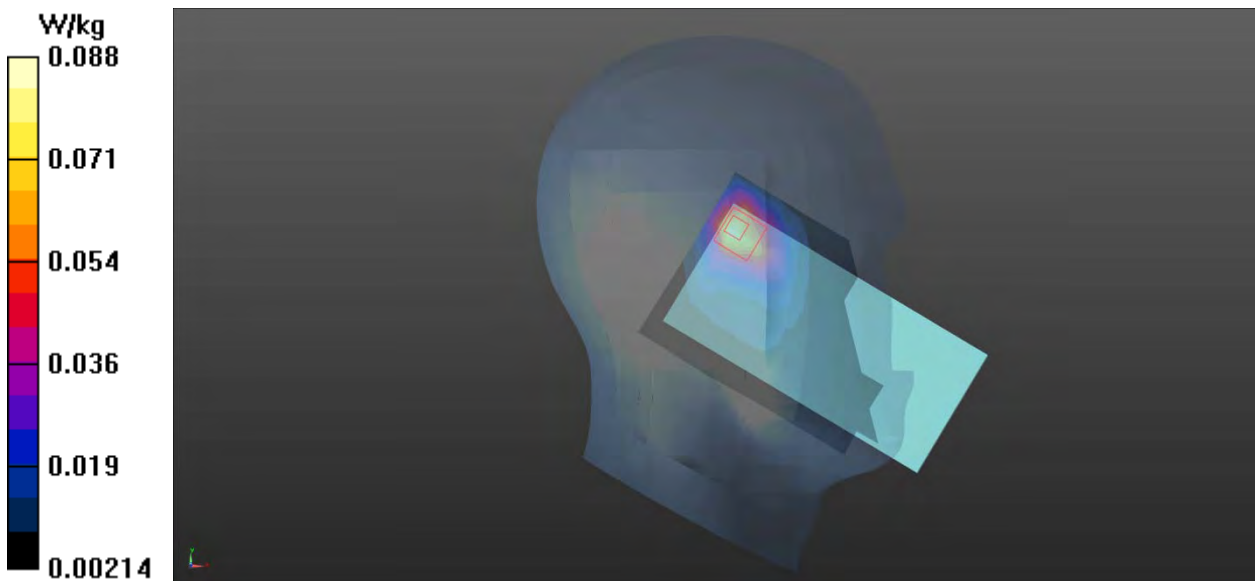

**Plot 28 GSM 850 Back Side Middle (Distance 15mm)**

Date: 2022/6/26

Communication System: UID 0, GSM (0); Frequency: 836.6 MHz; Duty Cycle: 1:8.3

Medium parameters used:  $f = 836.6$  MHz;  $\sigma = 0.953$  S/m;  $\epsilon_r = 39.762$ ;  $\rho = 1000$  kg/m<sup>3</sup>

Ambient Temperature: 22.3 °C      Liquid Temperature: 21.5 °C

Phantom section: Flat Section

DASY5 Configuration:

Sensor-Surface: 1.4mm (Mechanical Surface Detection)

Probe: EX3DV4 - SN3677; ConvF(9.30, 9.30, 9.30); Calibrated: 2021/8/12

Electronics: DAE4 SN1692; Calibrated: 2021/10/4

Phantom: SAM 2; Type: QD000P40CD; Serial: TP:1666

Measurement SW: DASY52, Version 52.10 (4); SEMCAD X Version 14.6.14 (7483)

**Back Side Middle/Area Scan (8x14x1):** Measurement grid: dx=15mm, dy=15mm

Maximum value of SAR (measured) = 0.239 W/kg

**Back Side Middle/Zoom Scan (5x5x7)/Cube 0:** Measurement grid: dx=8mm, dy=8mm, dz=5mm

Reference Value = 12.86 V/m; Power Drift = 0.00 dB

Peak SAR (extrapolated) = 0.362 W/kg

**SAR(1 g) = 0.238 W/kg; SAR(10 g) = 0.157 W/kg**

Maximum value of SAR (measured) = 0.256 W/kg

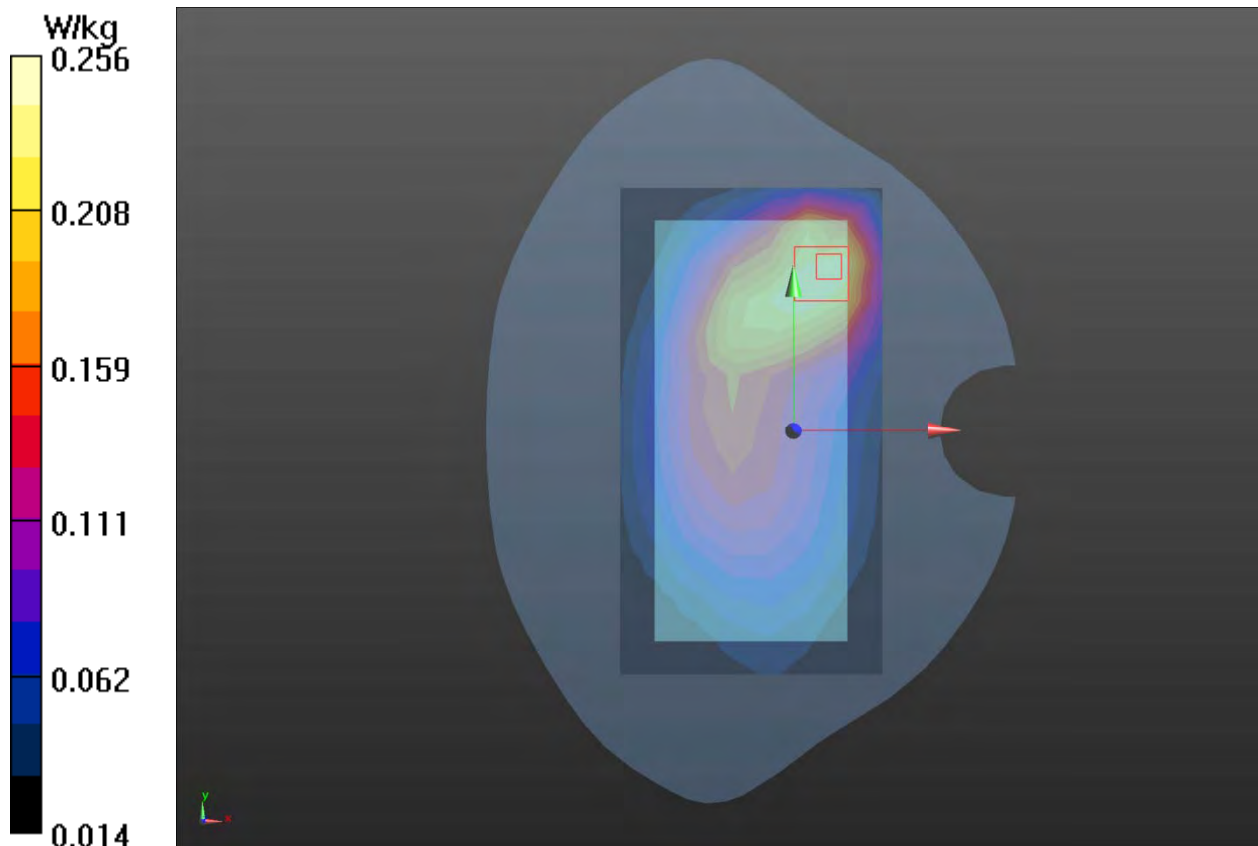

**Plot 29 GSM 1900 Back Side Middle (Distance 15mm)**

Date: 2022/6/23

Communication System: UID 0, GSM (0); Frequency: 1880 MHz; Duty Cycle: 1:8.3

Medium parameters used:  $f = 1880$  MHz;  $\sigma = 1.42$  S/m;  $\epsilon_r = 38.948$ ;  $\rho = 1000$  kg/m<sup>3</sup>

Ambient Temperature: 22.3 °C      Liquid Temperature: 21.5 °C

Phantom section: Flat Section

DASY5 Configuration:

Sensor-Surface: 1.4mm (Mechanical Surface Detection)

Probe: EX3DV4 - SN3677; ConvF(7.88, 7.88, 7.88); Calibrated: 2021/8/12

Electronics: DAE4 SN1692; Calibrated: 2021/10/4

Phantom: SAM 2; Type: QD000P40CD; Serial: TP:1666

Measurement SW: DASY52, Version 52.10 (4); SEMCAD X Version 14.6.14 (7483)

**Back Side Middle/Area Scan (8x14x1):** Measurement grid: dx=15mm, dy=15mm

Maximum value of SAR (measured) = 0.23 W/kg

**Back Side Middle/Zoom Scan (5x5x7)/Cube 0:** Measurement grid: dx=8mm, dy=8mm, dz=5mm

Reference Value = 5.167 V/m; Power Drift = 0.036 dB

Peak SAR (extrapolated) = 0.318 W/kg

**SAR(1 g) = 0.211 W/kg; SAR(10 g) = 0.135W/kg**

Maximum value of SAR (measured) = 0.25 W/kg

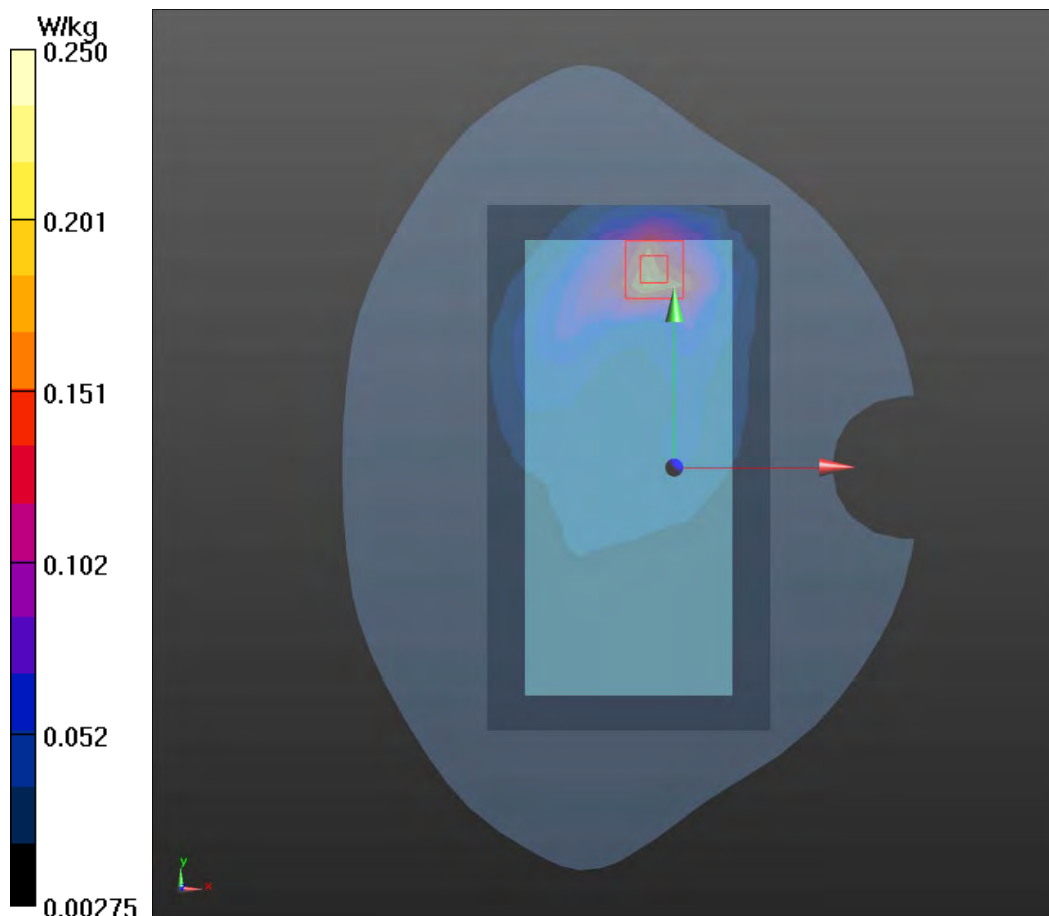

**Plot 30 LTE Band 7 1RB Back Side High (Distance 15mm)**

Date: 2022/6/30

Communication System: UID 0, LTE (0); Frequency: 2560 MHz; Duty Cycle: 1:1

Medium parameters used:  $f = 2560$  MHz;  $\sigma = 1.971$  S/m;  $\epsilon_r = 37.231$ ;  $\rho = 1000$  kg/m<sup>3</sup>

Ambient Temperature: 22.3 °C      Liquid Temperature: 21.5 °C

Phantom section: Flat Section

DASY5 Configuration:

Sensor-Surface: 1.4mm (Mechanical Surface Detection)

Probe: EX3DV4 - SN3677; ConvF(7.25, 7.25, 7.25); Calibrated: 2021/8/12

Electronics: DAE4 SN1692; Calibrated: 2021/10/4

Phantom: SAM 2; Type: QD000P40CD; Serial: TP:1666

Measurement SW: DASY52, Version 52.10 (4); SEMCAD X Version 14.6.14 (7483)

**Back Side High/Area Scan (10x18x1):** Measurement grid: dx=12mm, dy=12mm

Maximum value of SAR (measured) = 0.915 W/kg

**Back Side High/Zoom Scan (7x7x7)/Cube 0:** Measurement grid: dx=5mm, dy=5mm, dz=5mm

Reference Value = 4.432 V/m; Power Drift = 0.022 dB

Peak SAR (extrapolated) = 2.09 W/kg

**SAR(1 g) = 0.765 W/kg; SAR(10 g) = 0.398 W/kg**

Maximum value of SAR (measured) = 1.20 W/kg

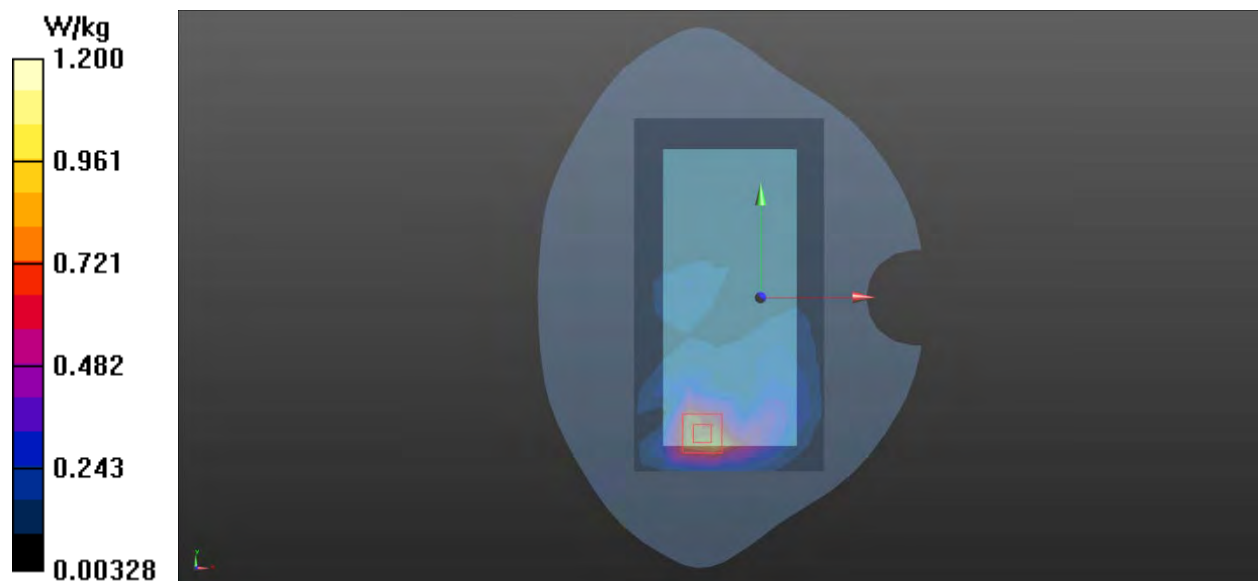

**Plot 31 802.11b Back Side Low (Distance 15mm)**

Date: 2022/6/28

Communication System: UID 0, 802.11b (0); Frequency: 2412 MHz;Duty Cycle: 1:1.02

Medium parameters used:  $f = 2412 \text{ MHz}$ ;  $\sigma = 1.801 \text{ S/m}$ ;  $\epsilon_r = 37.737$ ;  $\rho = 1000 \text{ kg/m}^3$

Ambient Temperature:22.3 °C      Liquid Temperature: 21.5°C

Phantom section: Flat Section

DASY5 Configuration:

Sensor-Surface: 1.4mm (Mechanical Surface Detection)

Probe: EX3DV4 - SN3677; ConvF(7.50, 7.50, 7.50); Calibrated: 2021/8/12

Electronics: DAE4 SN1692; Calibrated: 2021/10/4

Phantom: SAM 2; Type: QD000P40CD; Serial: TP:1666

Measurement SW: DASY52, Version 52.10 (4); SEMCAD X Version 14.6.14 (7483)

**Back Side Low/Area Scan (10x18x1):** Measurement grid: dx=12mm, dy=12mm

Maximum value of SAR (measured) = 0.158 W/kg

**Back Side Low/Zoom Scan (7x7x7)/Cube 0:** Measurement grid: dx=5mm, dy=5mm, dz=5mm

Reference Value = 5.475 V/m; Power Drift = 0.021 dB

Peak SAR (extrapolated) = 0.246 W/kg

**SAR(1 g) = 0.154 W/kg; SAR(10 g) = 0.085 W/kg**

Maximum value of SAR (measured) = 0.164 W/kg

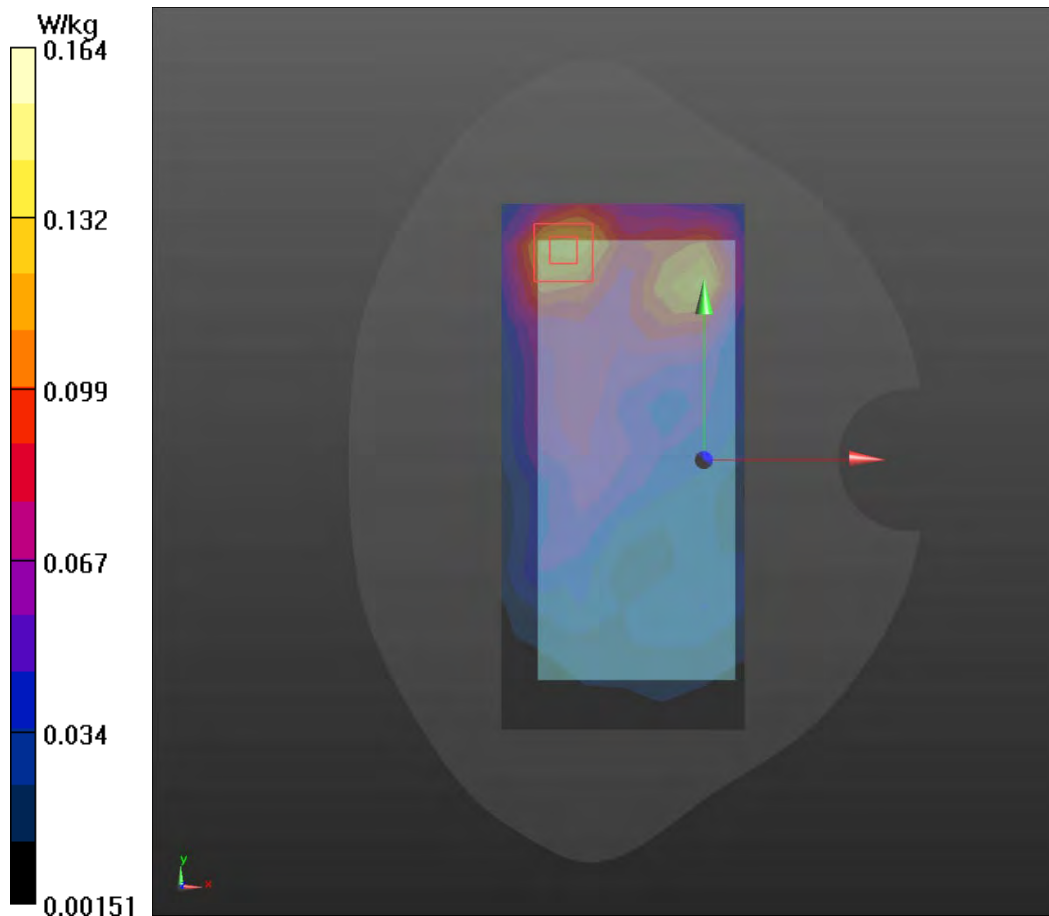

**Plot 32 GSM 850 GPRS (3Txslots) Back Side Middle (Distance 10mm)**

Date: 2022/6/26

Communication System: UID 0, GPRS 3TX (0); Frequency: 836.6 MHz; Duty Cycle: 1:2.77

Medium parameters used:  $f = 836.6 \text{ MHz}$ ;  $\sigma = 0.953 \text{ S/m}$ ;  $\epsilon_r = 39.762$ ;  $\rho = 1000 \text{ kg/m}^3$

Ambient Temperature:  $22.3 \text{ }^\circ\text{C}$       Liquid Temperature:  $21.5 \text{ }^\circ\text{C}$

Phantom section: Flat Section

DASY5 Configuration:

Sensor-Surface: 1.4mm (Mechanical Surface Detection)

Probe: EX3DV4 - SN3677; ConvF(9.30, 9.30, 9.30); Calibrated: 2021/8/12

Electronics: DAE4 SN1692; Calibrated: 2021/10/4

Phantom: SAM 2; Type: QD000P40CD; Serial: TP:1666

Measurement SW: DASY52, Version 52.10 (4); SEMCAD X Version 14.6.14 (7483)

**Back Side Middle/Area Scan (8x14x1):** Measurement grid:  $dx=15\text{mm}$ ,  $dy=15\text{mm}$

Maximum value of SAR (measured) =  $0.57 \text{ W/kg}$

**Back Side Middle/Zoom Scan (5x5x7)/Cube 0:** Measurement grid:  $dx=8\text{mm}$ ,  $dy=8\text{mm}$ ,  $dz=5\text{mm}$

Reference Value =  $17.96 \text{ V/m}$ ; Power Drift =  $0.011 \text{ dB}$

Peak SAR (extrapolated) =  $0.799 \text{ W/kg}$

**SAR(1 g) =  $0.582 \text{ W/kg}$ ; SAR(10 g) =  $0.344 \text{ W/kg}$**

Maximum value of SAR (measured) =  $0.580 \text{ W/kg}$

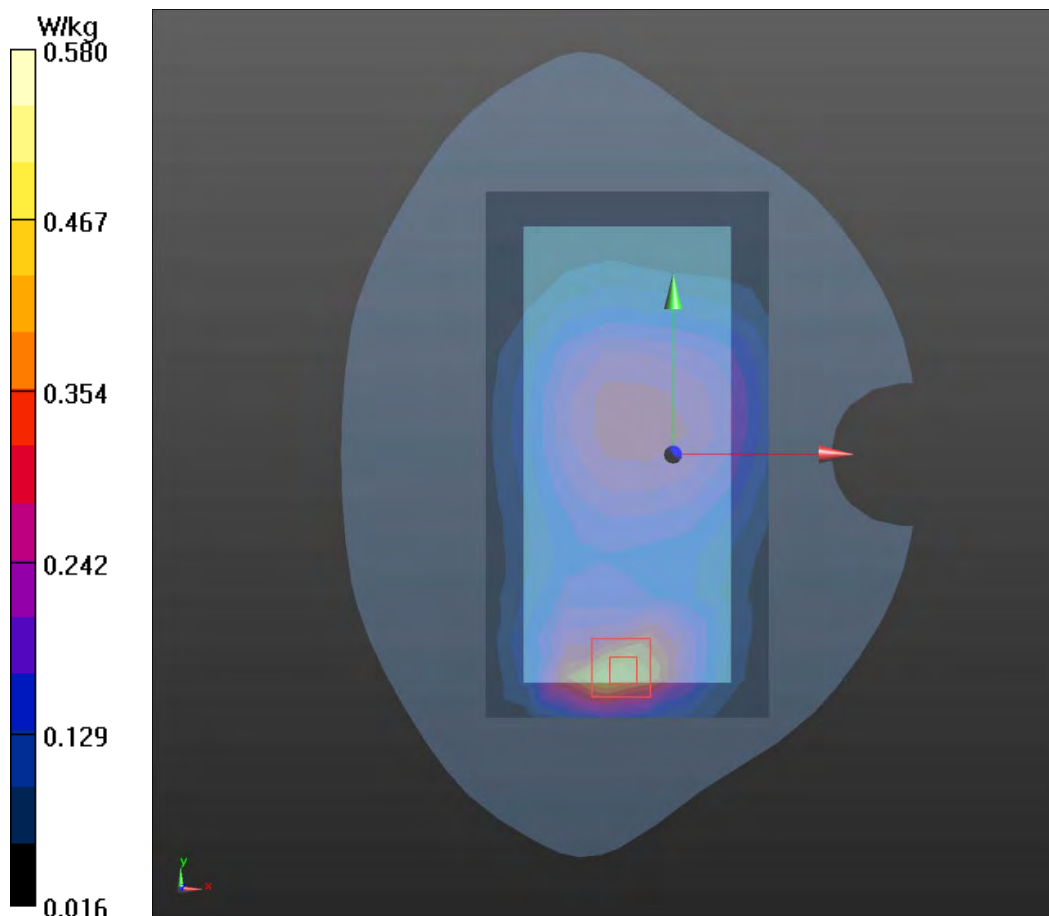



**Plot 33 GSM 1900 GPRS (4Txslots) Top Edge Middle (Distance 10mm)**

Date: 2022/6/23

Communication System: UID 0, GPRS 4TX (0); Frequency: 1880 MHz; Duty Cycle: 1:2.07

Medium parameters used:  $f = 1880$  MHz;  $\sigma = 1.42$  S/m;  $\epsilon_r = 38.948$ ;  $\rho = 1000$  kg/m<sup>3</sup>

Ambient Temperature: 22.3 °C      Liquid Temperature: 21.5 °C

Phantom section: Flat Section

DASY5 Configuration:

Sensor-Surface: 1.4mm (Mechanical Surface Detection)

Probe: EX3DV4 - SN3677; ConvF(7.88, 7.88, 7.88); Calibrated: 2021/8/12

Electronics: DAE4 SN1692; Calibrated: 2021/10/4

Phantom: SAM 2; Type: QD000P40CD; Serial: TP:1666

Measurement SW: DASY52, Version 52.10 (4); SEMCAD X Version 14.6.14 (7483)

**Top Edge Middle/Area Scan (4x8x1):** Measurement grid: dx=15mm, dy=15mm

Maximum value of SAR (measured) = 0.498 W/kg

**Top Edge Middle/Zoom Scan (5x5x7)/Cube 0:** Measurement grid: dx=8mm, dy=8mm, dz=5mm

Reference Value = 12.53 V/m; Power Drift = 0.16 dB

Peak SAR (extrapolated) = 0.869 W/kg

**SAR(1 g) = 0.495 W/kg; SAR(10 g) = 0.258 W/kg**

Maximum value of SAR (measured) = 0.559 W/kg

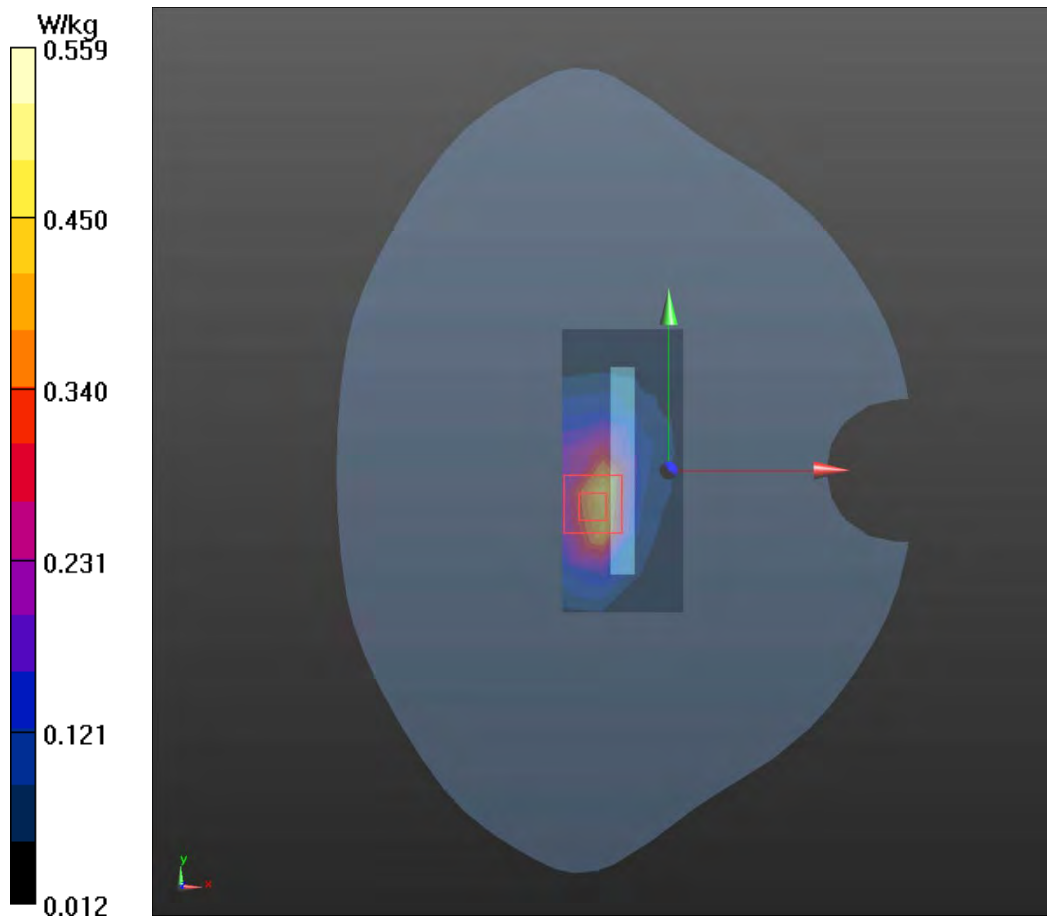

**Plot 34 UMTS Band V Top Edge Middle (Distance 10mm)**

Date: 2022/6/26

Communication System: UID 0, WCDMA (0); Frequency: 836.6 MHz; Duty Cycle: 1:1

Medium parameters used:  $f = 836.6 \text{ MHz}$ ;  $\sigma = 0.953 \text{ S/m}$ ;  $\epsilon_r = 39.762$ ;  $\rho = 1000 \text{ kg/m}^3$

Ambient Temperature:  $22.3 \text{ }^\circ\text{C}$       Liquid Temperature:  $21.5 \text{ }^\circ\text{C}$

Phantom section: Flat Section

DASY5 Configuration:

Sensor-Surface: 1.4mm (Mechanical Surface Detection)

Probe: EX3DV4 - SN3677; ConvF(9.30, 9.30, 9.30); Calibrated: 2021/8/12

Electronics: DAE4 SN1692; Calibrated: 2021/10/4

Phantom: SAM 2; Type: QD000P40CD; Serial: TP:1666

Measurement SW: DASY52, Version 52.10 (4); SEMCAD X Version 14.6.14 (7483)

**Top Edge Middle /Area Scan (4x8x1):** Measurement grid:  $dx=15\text{mm}$ ,  $dy=15\text{mm}$

Maximum value of SAR (measured) =  $0.368 \text{ W/kg}$

**Top Edge Middle /Zoom Scan (5x5x7)/Cube 0:** Measurement grid:  $dx=8\text{mm}$ ,  $dy=8\text{mm}$ ,  $dz=5\text{mm}$

Reference Value =  $14.08 \text{ V/m}$ ; Power Drift =  $0.00 \text{ dB}$

Peak SAR (extrapolated) =  $0.399 \text{ W/kg}$

**SAR(1 g) =  $0.362 \text{ W/kg}$ ; SAR(10 g) =  $0.211 \text{ W/kg}$**

Maximum value of SAR (measured) =  $0.370 \text{ W/kg}$

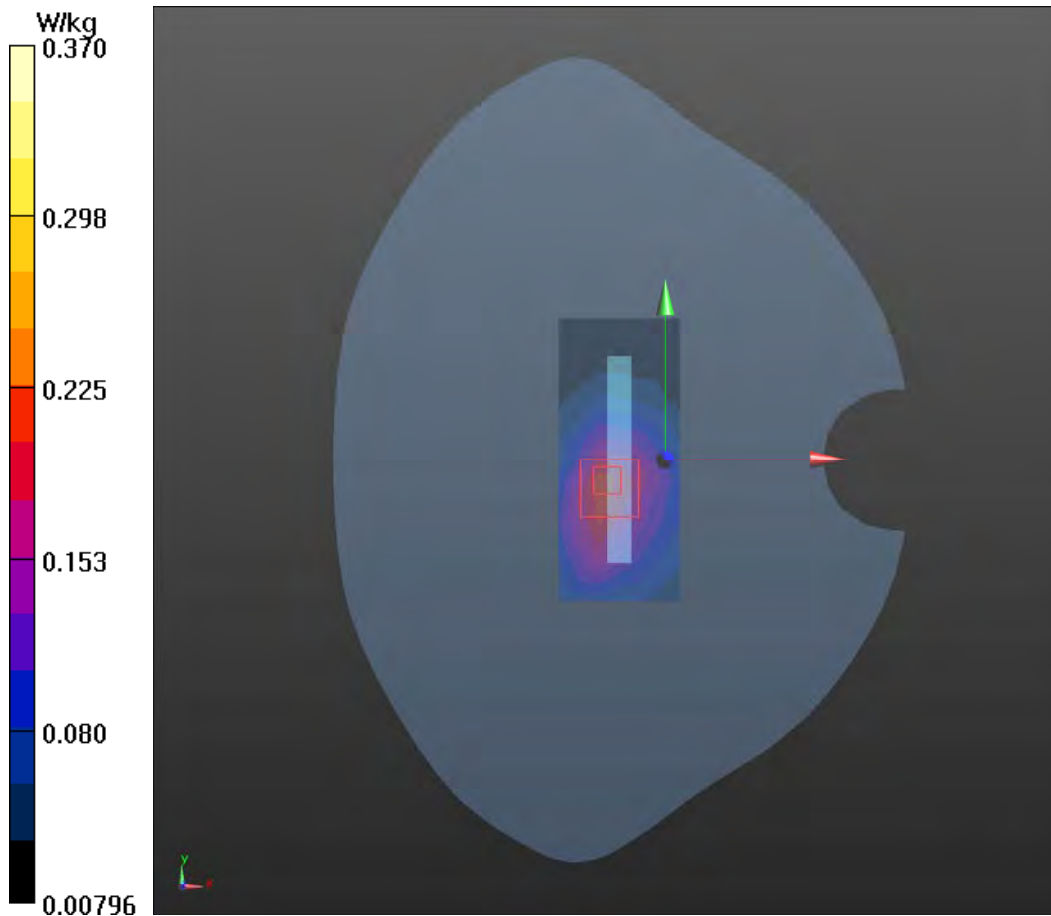

**Plot 35 LTE Band 5 1RB Front Side High (Distance 10mm)**

Date: 2022/6/26

Communication System: UID 0, LTE (0); Frequency: 844 MHz; Duty Cycle: 1:1

Medium parameters used:  $f = 844$  MHz;  $\sigma = 0.958$  S/m;  $\epsilon_r = 39.728$ ;  $\rho = 1000$  kg/m<sup>3</sup>

Ambient Temperature: 22.3 °C      Liquid Temperature: 21.5 °C

Phantom section: Flat Section

DASY5 Configuration:

Sensor-Surface: 1.4mm (Mechanical Surface Detection)

Probe: EX3DV4 - SN3677; ConvF(9.30, 9.30, 9.30); Calibrated: 2021/8/12

Electronics: DAE4 SN1692; Calibrated: 2021/10/4

Phantom: SAM 2; Type: QD000P40CD; Serial: TP:1666

Measurement SW: DASY52, Version 52.10 (4); SEMCAD X Version 14.6.14 (7483)

**Front Side High/Area Scan (8x14x1):** Measurement grid: dx=15mm, dy=15mm

Maximum value of SAR (measured) = 0.615 W/kg

**Front Side High/Zoom Scan (5x5x7)/Cube 0:** Measurement grid: dx=8mm, dy=8mm, dz=5mm

Reference Value = 16.25 V/m; Power Drift = 0.041 dB

Peak SAR (extrapolated) = 0.969 W/kg

**SAR(1 g) = 0.495 W/kg; SAR(10 g) = 0.265 W/kg**

Maximum value of SAR (measured) = 0.631 W/kg

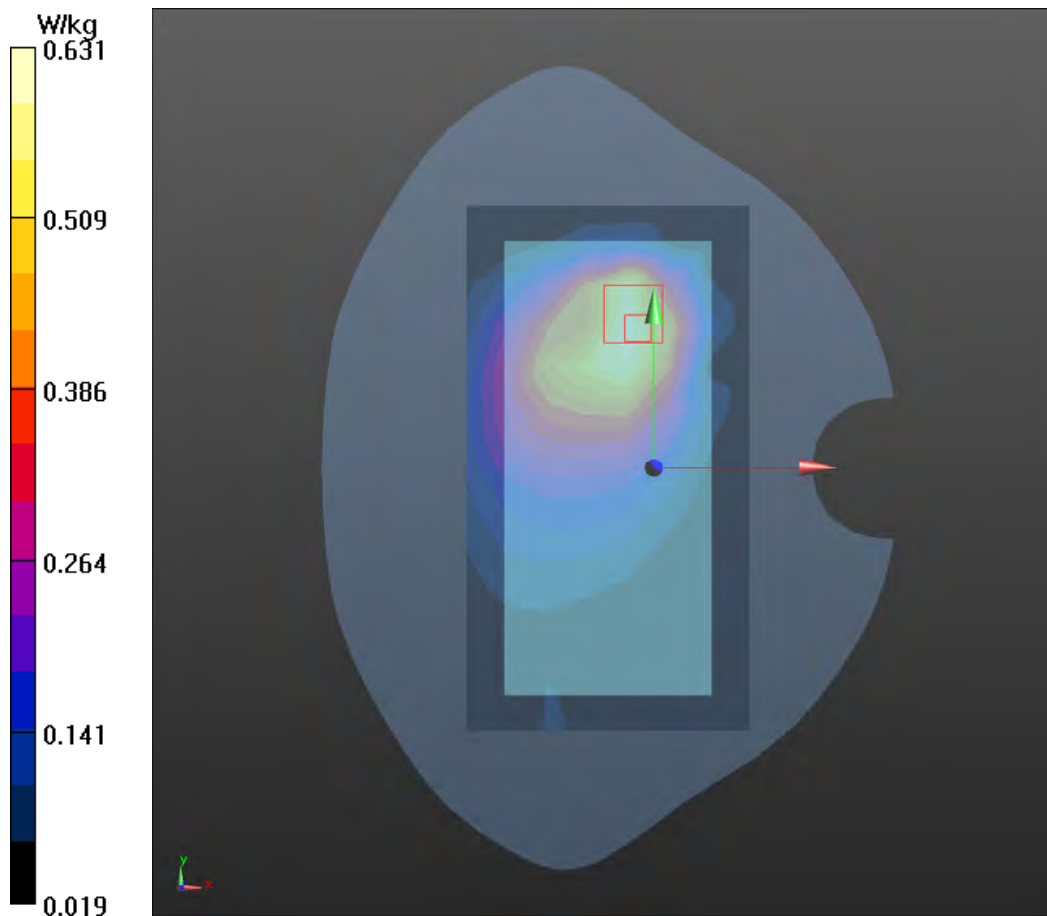

**Plot 36 LTE Band 7 1RB Front Side High (Distance 10mm)**

Date: 2022/7/2

Communication System: UID 0, LTE (0); Frequency: 2560 MHz; Duty Cycle: 1:1

Medium parameters used:  $f = 2560$  MHz;  $\sigma = 1.971$  S/m;  $\epsilon_r = 37.231$ ;  $\rho = 1000$  kg/m<sup>3</sup>

Ambient Temperature: 22.3 °C      Liquid Temperature: 21.5 °C

Phantom section: Flat Section

DASY5 Configuration:

Sensor-Surface: 1.4mm (Mechanical Surface Detection)

Probe: EX3DV4 - SN3677; ConvF(7.25, 7.25, 7.25); Calibrated: 2021/8/12

Electronics: DAE4 SN1692; Calibrated: 2021/10/4

Phantom: SAM 2; Type: QD000P40CD; Serial: TP:1666

Measurement SW: DASY52, Version 52.10 (4); SEMCAD X Version 14.6.14 (7483)

**Front Side High/Area Scan (10x18x1):** Measurement grid: dx=12mm, dy=12mm

Maximum value of SAR (measured) = 0.926 W/kg

**Front Side High/Zoom Scan (7x7x7)/Cube 0:** Measurement grid: dx=5mm, dy=5mm, dz=5mm

Reference Value = 10.67 V/m; Power Drift = -0.09 dB

Peak SAR (extrapolated) = 1.43 W/kg

**SAR(1 g) = 0.895 W/kg; SAR(10 g) = 0.439 W/kg**

Maximum value of SAR (measured) = 0.980 W/kg

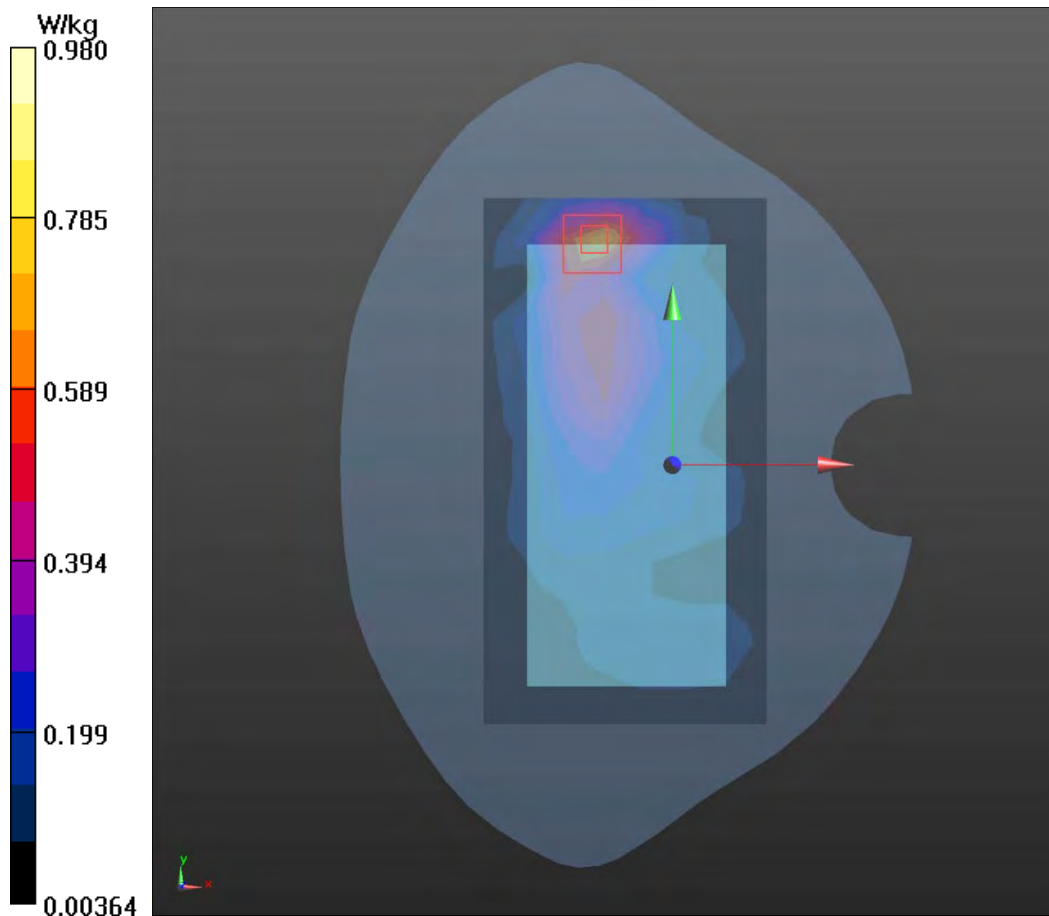

**Plot 37 LTE Band 38 1RB Top Edge High (Distance 10mm)**

Date: 2022/7/2

Communication System: UID 0, LTE (0); Frequency: 2610 MHz; Duty Cycle: 1:1.58

Medium parameters used:  $f = 2610$  MHz;  $\sigma = 2.027$  S/m;  $\epsilon_r = 37.056$ ;  $\rho = 1000$  kg/m<sup>3</sup>

Ambient Temperature: 22.3 °C      Liquid Temperature: 21.5 °C

Phantom section: Flat Section

DASY5 Configuration:

Sensor-Surface: 1.4mm (Mechanical Surface Detection)

Probe: EX3DV4 - SN3677; ConvF(7.25, 7.25, 7.25); Calibrated: 2021/8/12

Electronics: DAE4 SN1692; Calibrated: 2021/10/4

Phantom: SAM 2; Type: QD000P40CD; Serial: TP:1666

Measurement SW: DASY52, Version 52.10 (4); SEMCAD X Version 14.6.14 (7483)

**Top Edge High/Area Scan (5x10x1):** Measurement grid: dx=12mm, dy=12mm

Maximum value of SAR (measured) = 0.821 W/kg

**Top Edge High/Zoom Scan (7x7x7)/Cube 0:** Measurement grid: dx=5mm, dy=5mm, dz=5mm

Reference Value = 7.660 V/m; Power Drift = 0.15 dB

Peak SAR (extrapolated) = 1.86 W/kg

**SAR(1 g) = 0.814 W/kg; SAR(10 g) = 0.339 W/kg**

Maximum value of SAR (measured) = 0.839 W/kg

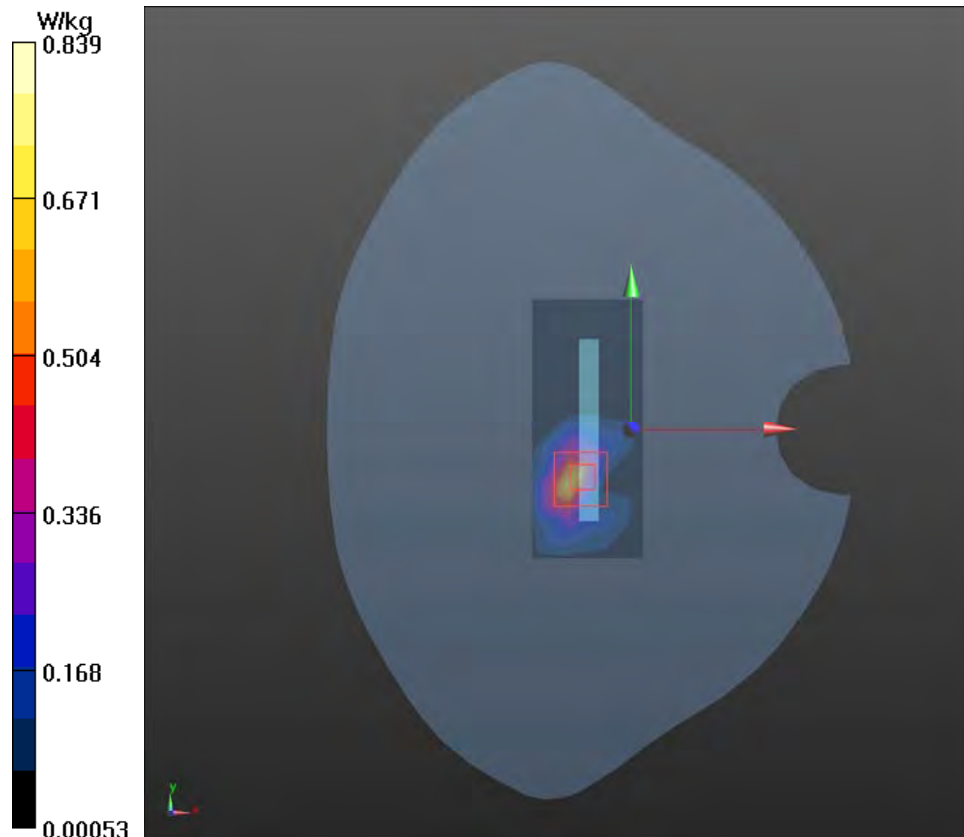

**Plot 38 LTE Band 41 50%RB Top Edge Middle (Distance 10mm)**

Date: 2022/7/3

Communication System: UID 0, LTE (0); Frequency: 2593 MHz; Duty Cycle: 1:1.58

Medium parameters used:  $f = 2593$  MHz;  $\sigma = 1.984$  S/m;  $\epsilon_r = 37.196$ ;  $\rho = 1000$  kg/m<sup>3</sup>

Ambient Temperature: 22.3 °C      Liquid Temperature: 21.5 °C

Phantom section: Flat Section

DASY5 Configuration:

Sensor-Surface: 1.4mm (Mechanical Surface Detection)

Probe: EX3DV4 - SN3677; ConvF(7.25, 7.25, 7.25); Calibrated: 2021/8/12

Electronics: DAE4 SN1692; Calibrated: 2021/10/4

Phantom: SAM 2; Type: QD000P40CD; Serial: TP:1666

Measurement SW: DASY52, Version 52.10 (4); SEMCAD X Version 14.6.14 (7483)

**Top Edge Middle/Area Scan (5x10x1):** Measurement grid: dx=12mm, dy=12mm

Maximum value of SAR (measured) = 0.854 W/kg

**Top Edge Middle/Zoom Scan (7x7x7)/Cube 0:** Measurement grid: dx=5mm, dy=5mm, dz=5mm

Reference Value = 8.247 V/m; Power Drift = 0.087 dB

Peak SAR (extrapolated) = 1.91 W/kg

**SAR(1 g) = 0.878 W/kg; SAR(10 g) = 0.386 W/kg**

Maximum value of SAR (measured) = 0.965 W/kg

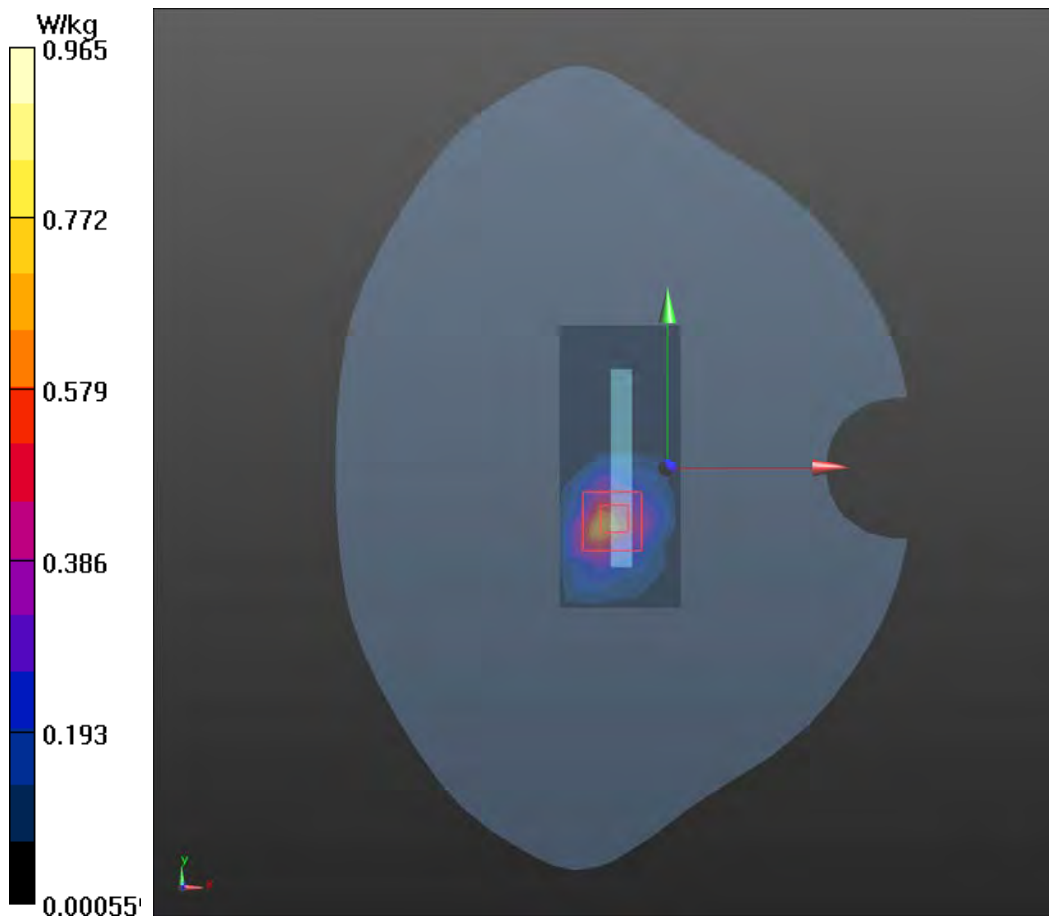

**Plot 39 802.11b Back Side Low (Distance 10mm)**

Date: 2022/6/28

Communication System: UID 0, 802.11b (0); Frequency: 2412 MHz;Duty Cycle: 1:1.02

Medium parameters used:  $f = 2412$  MHz;  $\sigma = 1.801$  S/m;  $\epsilon_r = 37.737$ ;  $\rho = 1000$  kg/m<sup>3</sup>

Ambient Temperature:22.3 °C      Liquid Temperature: 21.5°C

Phantom section: Flat Section

DASY5 Configuration:

Sensor-Surface: 1.4mm (Mechanical Surface Detection)

Probe: EX3DV4 - SN3677; ConvF(7.50, 7.50, 7.50); Calibrated: 2021/8/12

Electronics: DAE4 SN1692; Calibrated: 2021/10/4

Phantom: SAM 2; Type: QD000P40CD; Serial: TP:1666

Measurement SW: DASY52, Version 52.10 (4); SEMCAD X Version 14.6.14 (7483)

**Back Side Low/Area Scan (10x18x1):** Measurement grid: dx=12mm, dy=12mm

Maximum value of SAR (measured) = 0.274 W/kg

**Back Side Low/Zoom Scan (7x7x7)/Cube 0:** Measurement grid: dx=5mm, dy=5mm, dz=5mm

Reference Value = 6.335 V/m; Power Drift = 0.011 dB

Peak SAR (extrapolated) = 0.511 W/kg

**SAR(1 g) = 0.256 W/kg; SAR(10 g) = 0.125 W/kg**

Maximum value of SAR (measured) = 0.287 W/kg

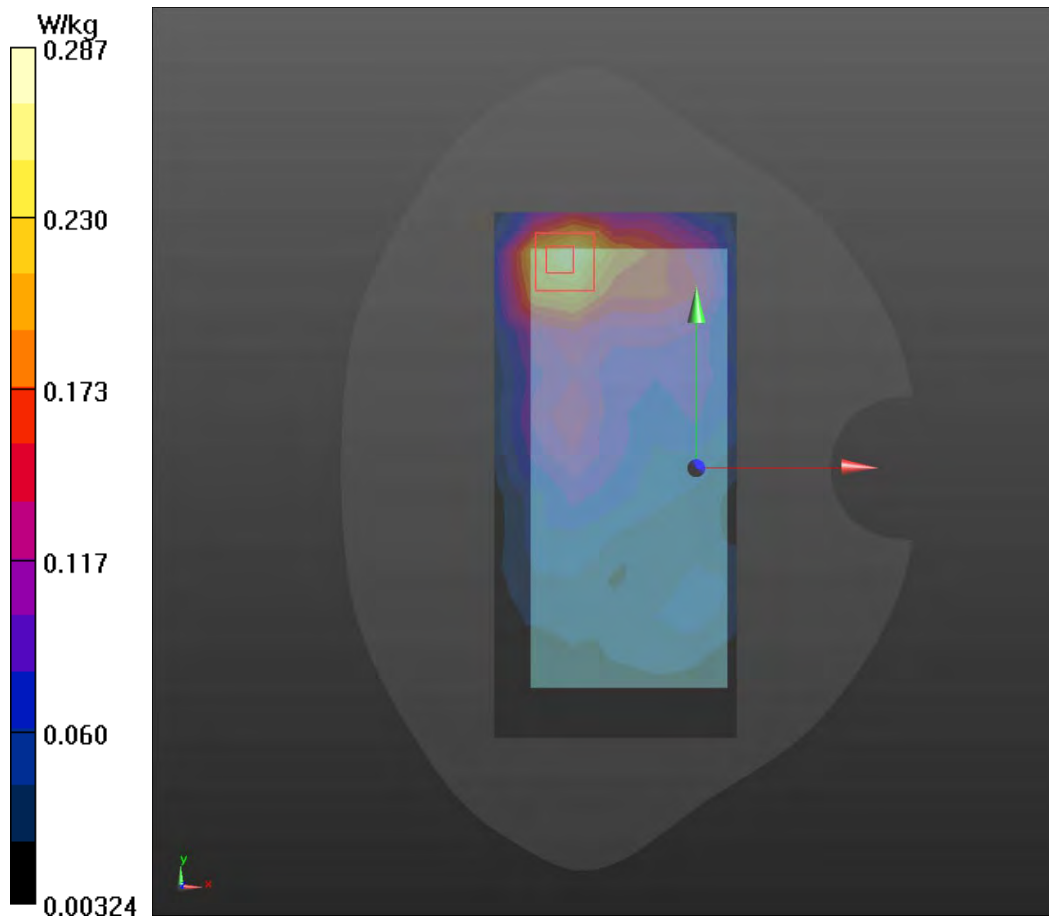

**Plot 40 Bluetooth Back Side Low (Distance 10mm)**

Date: 2022/6/28

Communication System: UID 0, BT (0); Frequency: 2402 MHz; Duty Cycle: 1:1.32

Medium parameters used:  $f = 2402$  MHz;  $\sigma = 1.789$  S/m;  $\epsilon_r = 37.77$ ;  $\rho = 1000$  kg/m<sup>3</sup>

Ambient Temperature: 22.3 °C      Liquid Temperature: 21.5 °C

Phantom section: Flat Section

DASY5 Configuration:

Sensor-Surface: 1.4mm (Mechanical Surface Detection)

Probe: EX3DV4 - SN3677; ConvF(7.50, 7.50, 7.50); Calibrated: 2021/8/12

Electronics: DAE4 SN1692; Calibrated: 2021/10/4

Phantom: SAM 2; Type: QD000P40CD; Serial: TP:1666

Measurement SW: DASY52, Version 52.10 (4); SEMCAD X Version 14.6.14 (7483)

**Back Side Low/Area Scan (10x18x1):** Measurement grid: dx=12mm, dy=12mm

Maximum value of SAR (measured) = 0 W/kg

**Back Side Low/Zoom Scan (7x7x7)/Cube 0:** Measurement grid: dx=5mm, dy=5mm, dz=5mm

Reference Value = 1.539 V/m; Power Drift = -0.028 dB

Peak SAR (extrapolated) = 0 W/kg

**SAR(1 g) = 0 W/kg; SAR(10 g) = 0 W/kg**

Maximum value of SAR (measured) = 0 W/kg

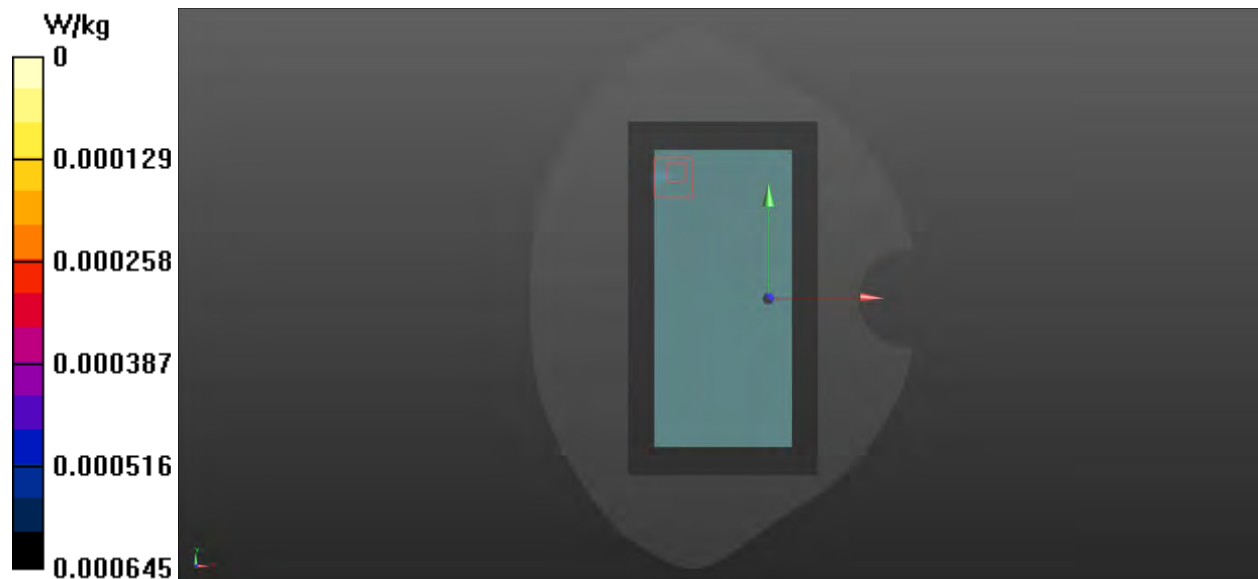



### Plot 41 LTE Band 7 1RB Top Edge High (Distance 0mm)

Date: 2022/7/4

Communication System: UID 0, LTE (0); Frequency: 2560 MHz; Duty Cycle: 1:1

Medium parameters used:  $f = 2560$  MHz;  $\sigma = 1.971$  S/m;  $\epsilon_r = 37.231$ ;  $\rho = 1000$  kg/m<sup>3</sup>

Ambient Temperature: 22.3 °C      Liquid Temperature: 21.5 °C

Phantom section: Flat Section

DASY5 Configuration:

Sensor-Surface: 1.4mm (Mechanical Surface Detection)

Probe: EX3DV4 - SN3677; ConvF(7.25, 7.25, 7.25); Calibrated: 2021/8/12

Electronics: DAE4 SN1692; Calibrated: 2021/10/4

Phantom: SAM 2; Type: QD000P40CD; Serial: TP:1666

Measurement SW: DASY52, Version 52.10 (4); SEMCAD X Version 14.6.14 (7483)

**Top Edge High/Area Scan (5x10x1):** Measurement grid: dx=12mm, dy=12mm

Maximum value of SAR (measured) = 3.73 W/kg

**Top Edge High/Zoom Scan (7x7x7)/Cube 0:** Measurement grid: dx=5mm, dy=5mm, dz=5mm

Reference Value = 17.58 V/m; Power Drift = 0.027 dB

Peak SAR (extrapolated) = 9.26 W/kg

**SAR(1 g) = 3.09 W/kg; SAR(10 g) = 1.26 W/kg**

Maximum value of SAR (measured) = 4.12 W/kg

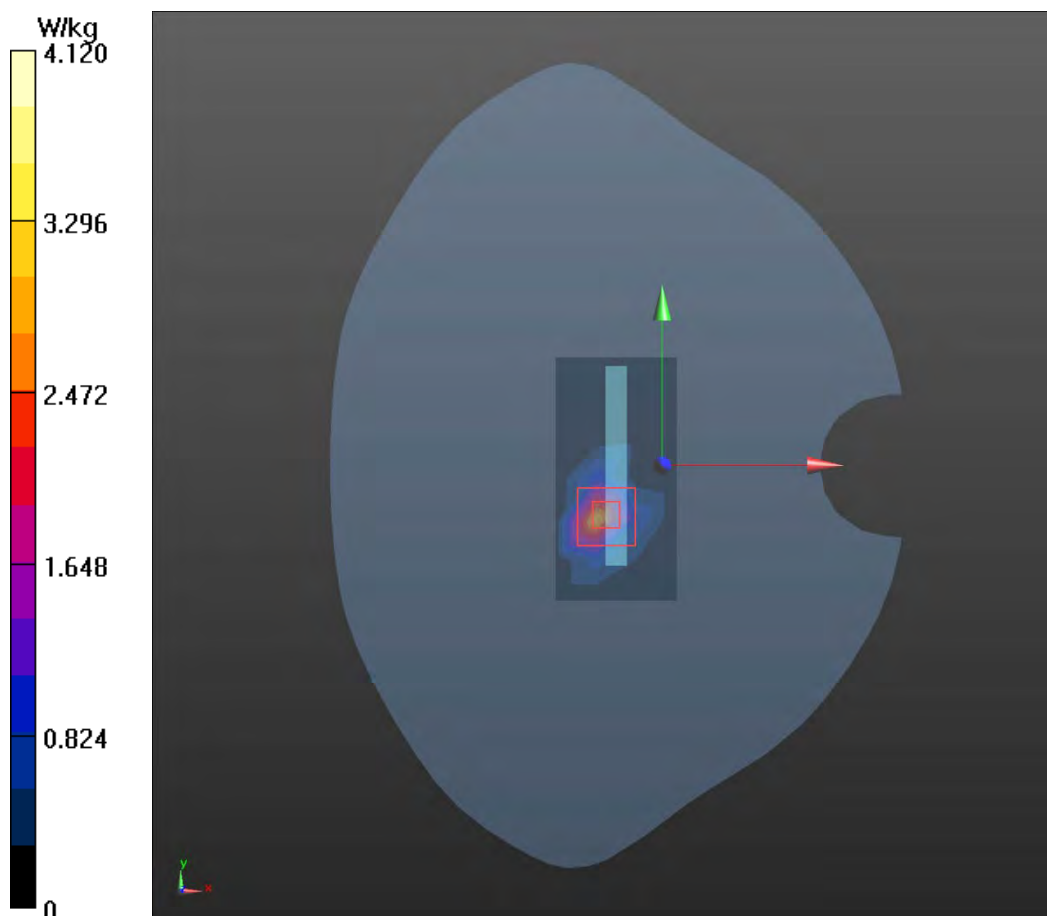

**Plot 42 LTE Band 38 1RB Top Edge High (Distance 0mm)**

Date: 2022/7/4

Communication System: UID 0, LTE (0); Frequency: 2610 MHz; Duty Cycle: 1:1.58

Medium parameters used:  $f = 2610$  MHz;  $\sigma = 2.027$  S/m;  $\epsilon_r = 37.056$ ;  $\rho = 1000$  kg/m<sup>3</sup>

Ambient Temperature: 22.3 °C      Liquid Temperature: 21.5 °C

Phantom section: Flat Section

DASY5 Configuration:

Sensor-Surface: 1.4mm (Mechanical Surface Detection)

Probe: EX3DV4 - SN3677; ConvF(7.25, 7.25, 7.25); Calibrated: 2021/8/12

Electronics: DAE4 SN1692; Calibrated: 2021/10/4

Phantom: SAM 2; Type: QD000P40CD; Serial: TP:1666

Measurement SW: DASY52, Version 52.10 (4); SEMCAD X Version 14.6.14 (7483)

**Top Edge High/Area Scan (5x10x1):** Measurement grid: dx=12mm, dy=12mm

Maximum value of SAR (measured) = 3.25 W/kg

**Top Edge High/Zoom Scan (7x7x7)/Cube 0:** Measurement grid: dx=5mm, dy=5mm, dz=5mm

Reference Value = 17.30 V/m; Power Drift = 0.04 dB

Peak SAR (extrapolated) = 9.85 W/kg

**SAR(1 g) = 3.5 W/kg; SAR(10 g) = 1.2 W/kg**

Maximum value of SAR (measured) = 4.24 W/kg

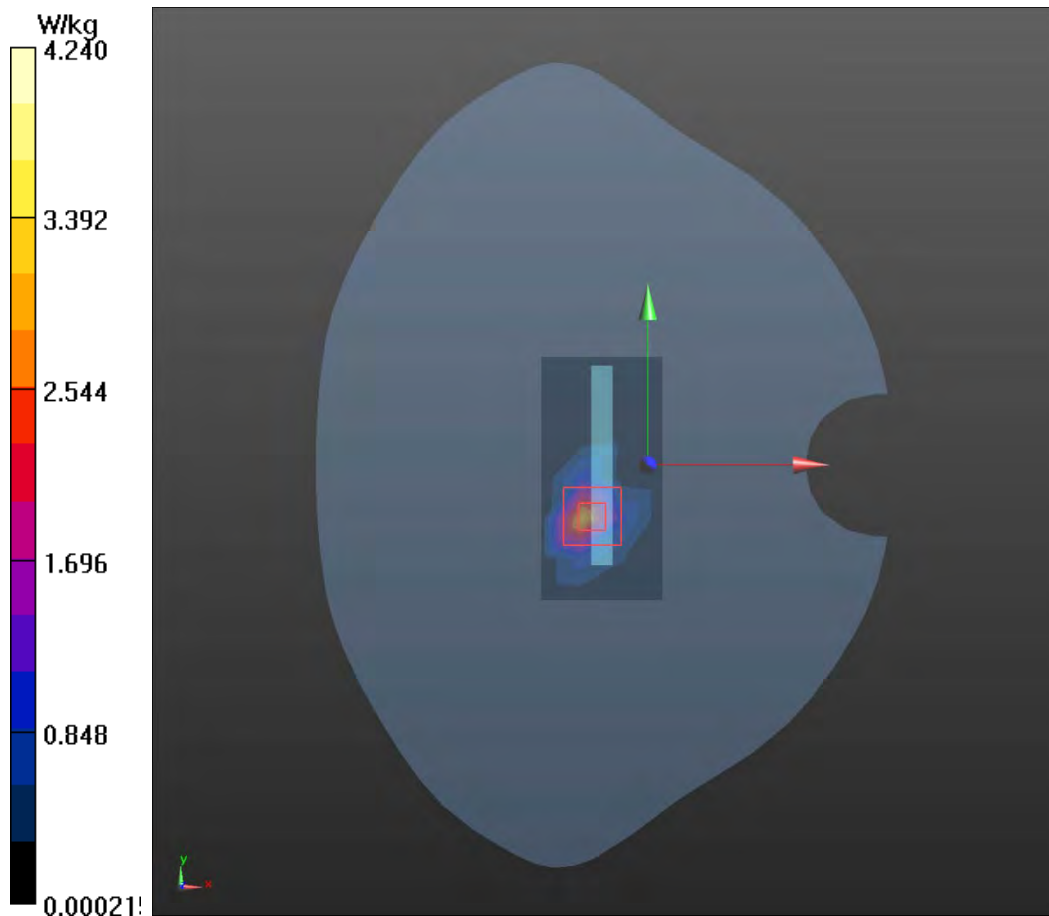

**Plot 43 LTE Band 41 1RB Top Edge Middle (Distance 0mm)**

Date: 2022/7/3

Communication System: UID 0, LTE (0); Frequency: 2593 MHz; Duty Cycle: 1:1.58

Medium parameters used:  $f = 2593$  MHz;  $\sigma = 2.063$  S/m;  $\epsilon_r = 36.918$ ;  $\rho = 1000$  kg/m<sup>3</sup>

Ambient Temperature: 22.3 °C      Liquid Temperature: 21.5 °C

Phantom section: Flat Section

DASY5 Configuration:

Sensor-Surface: 1.4mm (Mechanical Surface Detection)

Probe: EX3DV4 - SN3677; ConvF(7.25, 7.25, 7.25); Calibrated: 2021/8/12

Electronics: DAE4 SN1692; Calibrated: 2021/10/4

Phantom: SAM 2; Type: QD000P40CD; Serial: TP:1666

Measurement SW: DASY52, Version 52.10 (4); SEMCAD X Version 14.6.14 (7483)

**Top Edge Middle /Area Scan (5x10x1):** Measurement grid: dx=12mm, dy=12mm

Maximum value of SAR (measured) = 3.82 W/kg

**Top Edge Middle/Zoom Scan (7x7x7)/Cube 0:** Measurement grid: dx=5mm, dy=5mm, dz=5mm

Reference Value = 15.57 V/m; Power Drift = 0.193 dB

Peak SAR (extrapolated) = 9.49 W/kg

**SAR(1 g) = 3.72 W/kg; SAR(10 g) = 1.25 W/kg**

Maximum value of SAR (measured) = 3.83 W/kg

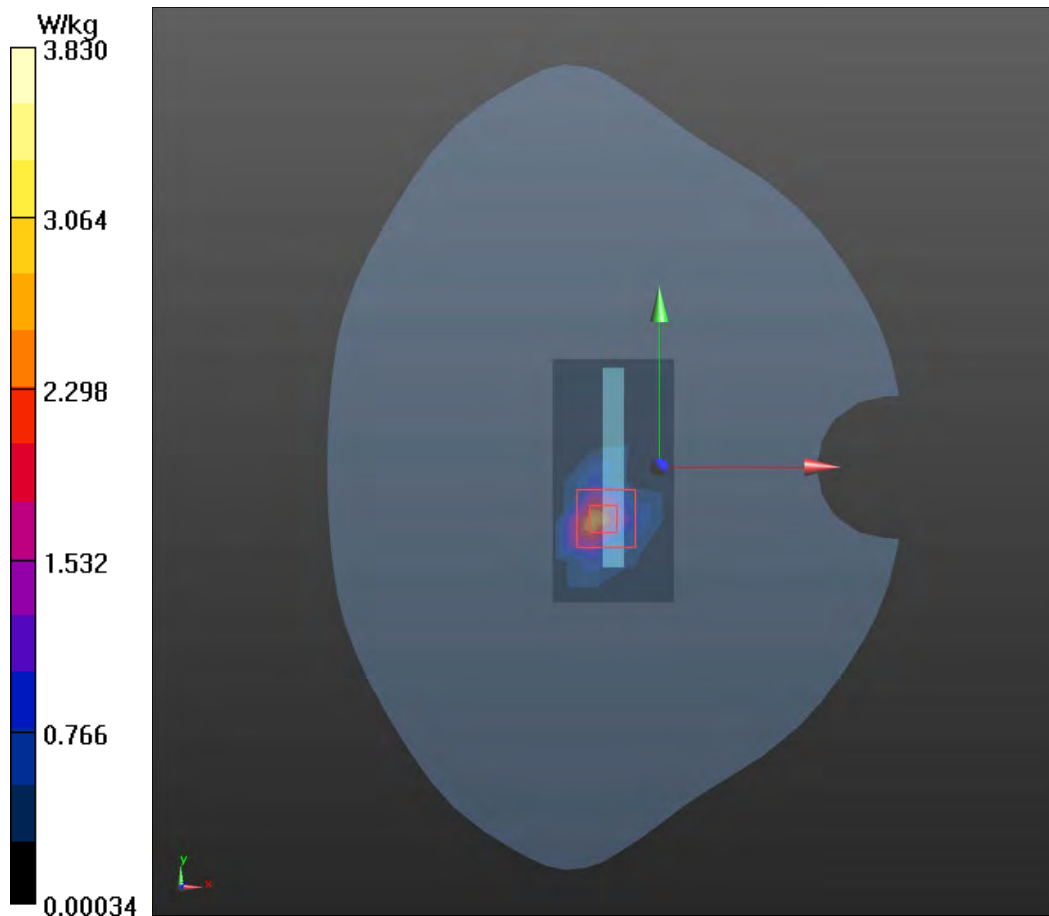

**Plot 44 UMTS Band V Front Side Middle (Distance 10mm)**

Date: 2022/6/25

Communication System: UID 0, WCDMA (0); Frequency: 836.6 MHz; Duty Cycle: 1:1

Medium parameters used:  $f = 836.6 \text{ MHz}$ ;  $\sigma = 0.953 \text{ S/m}$ ;  $\epsilon_r = 39.762$ ;  $\rho = 1000 \text{ kg/m}^3$

Ambient Temperature:  $22.3 \text{ }^\circ\text{C}$       Liquid Temperature:  $21.5 \text{ }^\circ\text{C}$

Phantom section: Flat Section

DASY5 Configuration:

Sensor-Surface: 1.4mm (Mechanical Surface Detection)

Probe: EX3DV4 - SN3677; ConvF(9.30, 9.30, 9.30); Calibrated: 2021/8/12

Electronics: DAE4 SN1692; Calibrated: 2021/10/4

Phantom: SAM 2; Type: QD000P40CD; Serial: TP:1666

Measurement SW: DASY52, Version 52.10 (4); SEMCAD X Version 14.6.14 (7483)

**Front Side Middle/Area Scan (8x14x1):** Measurement grid:  $dx=15\text{mm}$ ,  $dy=15\text{mm}$   
 $dx=10\text{mm}$ ,  $dy=10\text{mm}$

Maximum value of SAR (measured) =  $0.201 \text{ W/kg}$

**Front Side Middle/Zoom Scan (5x5x7)/Cube 0:** Measurement grid:  $dx=8\text{mm}$ ,  $dy=8\text{mm}$ ,  $dz=5\text{mm}$

Reference Value =  $5.884 \text{ V/m}$ ; Power Drift =  $0.09 \text{ dB}$

Peak SAR (extrapolated) =  $0.326 \text{ W/kg}$

**SAR(1 g) =  $0.198 \text{ W/kg}$ ; SAR(10 g) =  $0.130 \text{ W/kg}$**

Maximum value of SAR (measured) =  $0.256 \text{ W/kg}$

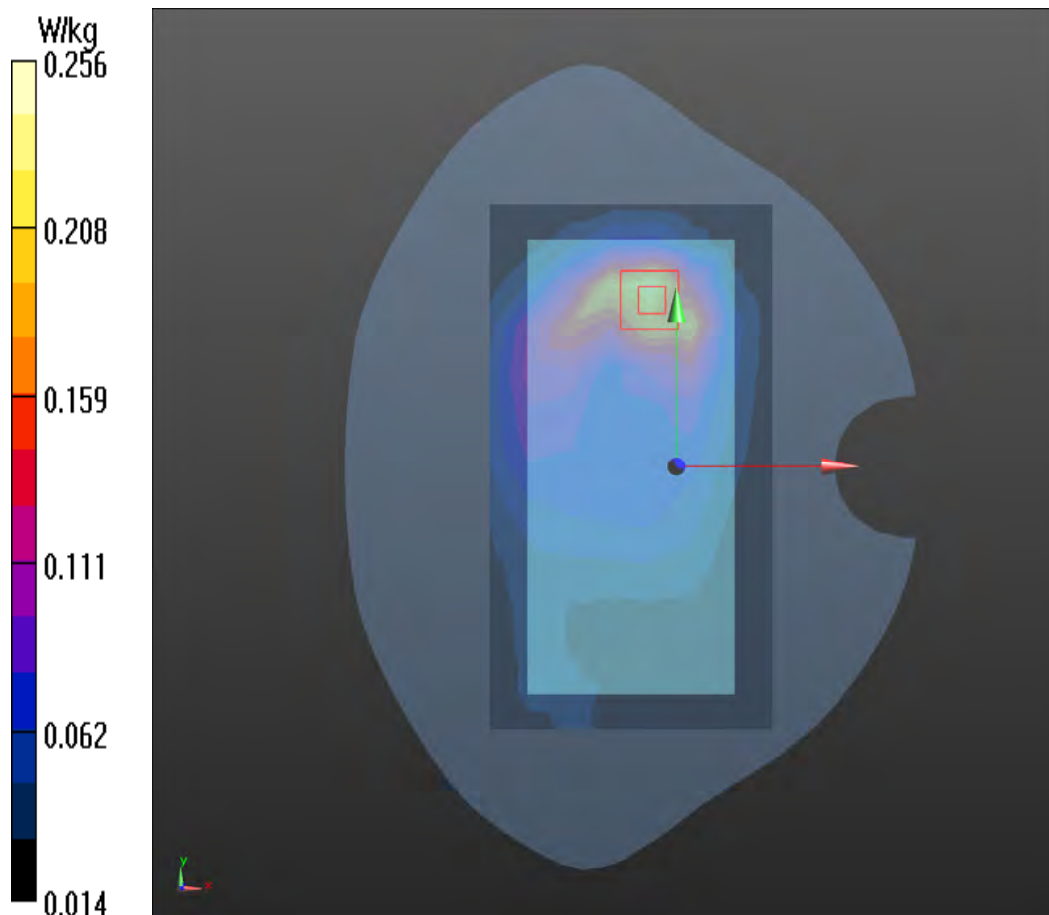

## Plot 45 LTE Band 5 1RB Front Side High (Distance 10mm)

Date: 2022/6/25

Communication System: UID 0, LTE (0); Frequency: 844 MHz; Duty Cycle: 1:1

Medium parameters used:  $f = 844$  MHz;  $\sigma = 0.958$  S/m;  $\epsilon_r = 39.728$ ;  $\rho = 1000$  kg/m<sup>3</sup>

Ambient Temperature: 22.3 °C      Liquid Temperature: 21.5 °C

Phantom section: Flat Section

DASY5 Configuration:

Sensor-Surface: 1.4mm (Mechanical Surface Detection)

Probe: EX3DV4 - SN3677; ConvF(9.30, 9.30, 9.30); Calibrated: 2021/8/12

Electronics: DAE4 SN1692; Calibrated: 2021/10/4

Phantom: SAM 2; Type: QD000P40CD; Serial: TP:1666

Measurement SW: DASY52, Version 52.10 (4); SEMCAD X Version 14.6.14 (7483)

**Front Side High/Area Scan (8x14x1):** Measurement grid: dx=15mm, dy=15mm

Maximum value of SAR (measured) = 0.615 W/kg

**Front Side High/Zoom Scan (5x5x7)/Cube 0:** Measurement grid: dx=8mm, dy=8mm, dz=5mm

Reference Value = 16.25 V/m; Power Drift = -0.101 dB

Peak SAR (extrapolated) = 0.969 W/kg

**SAR(1 g) = 0.471 W/kg; SAR(10 g) = 0.245 W/kg**

Maximum value of SAR (measured) = 0.631 W/kg

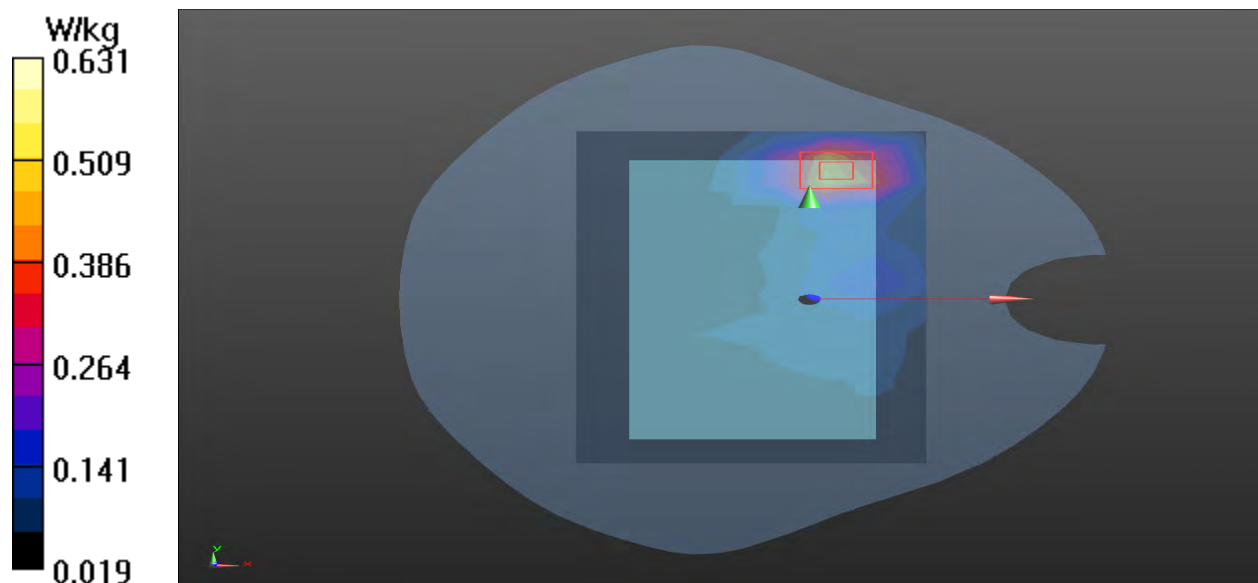

### Plot 46 LTE Band 38 1RB Front Side High (Distance 10mm)

Date: 2022/7/1

Communication System: UID 0, LTE (0); Frequency: 2610 MHz; Duty Cycle: 1:1.58

Medium parameters used:  $f = 2610$  MHz;  $\sigma = 2.027$  S/m;  $\epsilon_r = 37.056$ ;  $\rho = 1000$  kg/m<sup>3</sup>

Ambient Temperature: 22.3 °C      Liquid Temperature: 21.5 °C

Phantom section: Flat Section

DASY5 Configuration:

Sensor-Surface: 1.4mm (Mechanical Surface Detection)

Probe: EX3DV4 - SN3677; ConvF(7.25, 7.25, 7.25); Calibrated: 2021/8/12

Electronics: DAE4 SN1692; Calibrated: 2021/10/4

Phantom: SAM 2; Type: QD000P40CD; Serial: TP:1666

Measurement SW: DASY52, Version 52.10 (4); SEMCAD X Version 14.6.14 (7483)

**Front Side High/Area Scan (10x18x1):** Measurement grid: dx=12mm, dy=12mm

Maximum value of SAR (measured) = 0.493 W/kg

**Front Side High/Zoom Scan (7x7x7)/Cube 0:** Measurement grid: dx=5mm, dy=5mm, dz=5mm

Reference Value = 3.045 V/m; Power Drift = 0.11 dB

Peak SAR (extrapolated) = 1.12 W/kg

**SAR(1 g) = 0.490 W/kg; SAR(10 g) = 0.243 W/kg**

Maximum value of SAR (measured) = 0.661 W/kg

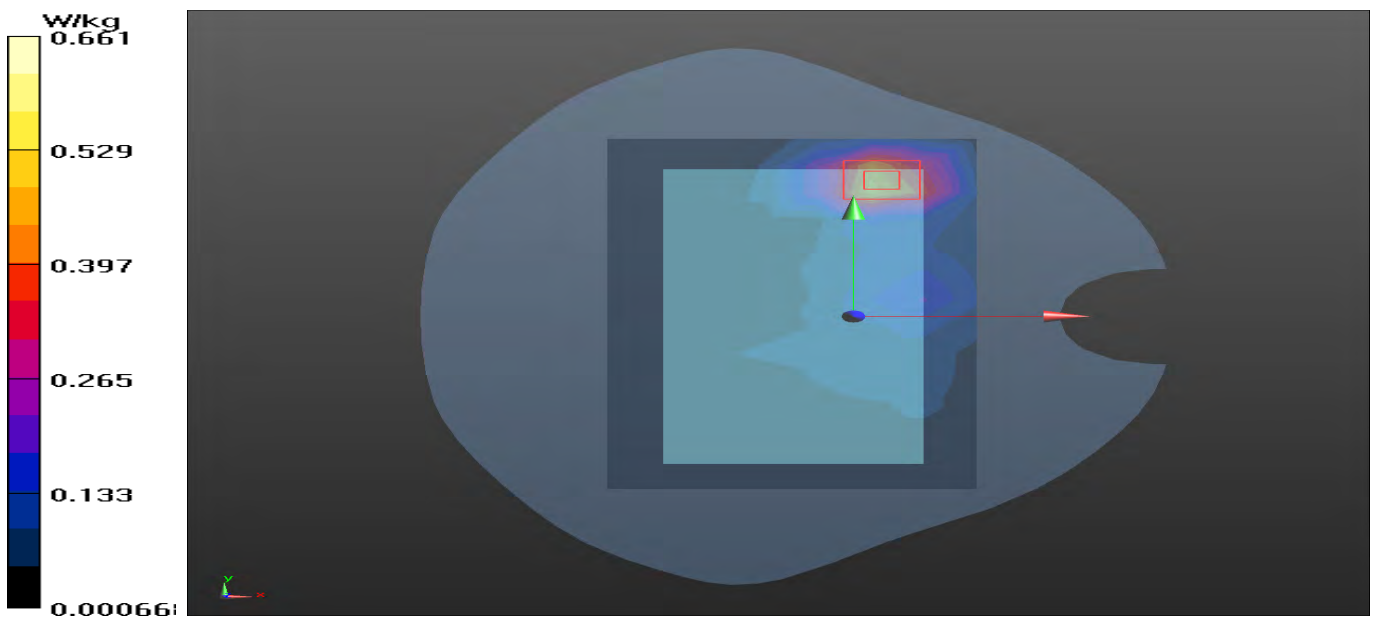

**Plot 47 LTE Band 41 1RB Front Side Middle (Distance 10mm)**

Date: 2022/7/1

Communication System: UID 0, LTE (0); Frequency: 2593MHz; Duty Cycle: 1:1.58

Medium parameters used:  $f = 2593\text{MHz}$ ;  $\sigma = 2.063\text{ S/m}$ ;  $\epsilon_r = 36.918$ ;  $\rho = 1000\text{ kg/m}^3$

Ambient Temperature:  $22.3\text{ }^\circ\text{C}$       Liquid Temperature:  $21.5\text{ }^\circ\text{C}$

Phantom section: Flat Section

DASY5 Configuration:

Sensor-Surface: 1.4mm (Mechanical Surface Detection)

Probe: EX3DV4 - SN3677; ConvF(7.25, 7.25, 7.25); Calibrated: 2021/8/12

Electronics: DAE4 SN1692; Calibrated: 2021/10/4

Phantom: SAM 2; Type: QD000P40CD; Serial: TP:1666

Measurement SW: DASY52, Version 52.10 (4); SEMCAD X Version 14.6.14 (7483)

**Front Side Middle/Area Scan (10x18x1):** Measurement grid:  $dx=12\text{mm}$ ,  $dy=12\text{mm}$

Maximum value of SAR (measured) = 0.505 W/kg

**Front Side Middle/Zoom Scan (7x7x7)/Cube 0:** Measurement grid:  $dx=5\text{mm}$ ,  $dy=5\text{mm}$ ,  $dz=5\text{mm}$

Reference Value = 2.360 V/m; Power Drift = 0.06 dB

Peak SAR (extrapolated) = 1.46 W/kg

**SAR(1 g) = 0.497 W/kg; SAR(10 g) = 0.245 W/kg**

Maximum value of SAR (measured) = 0.510 W/kg

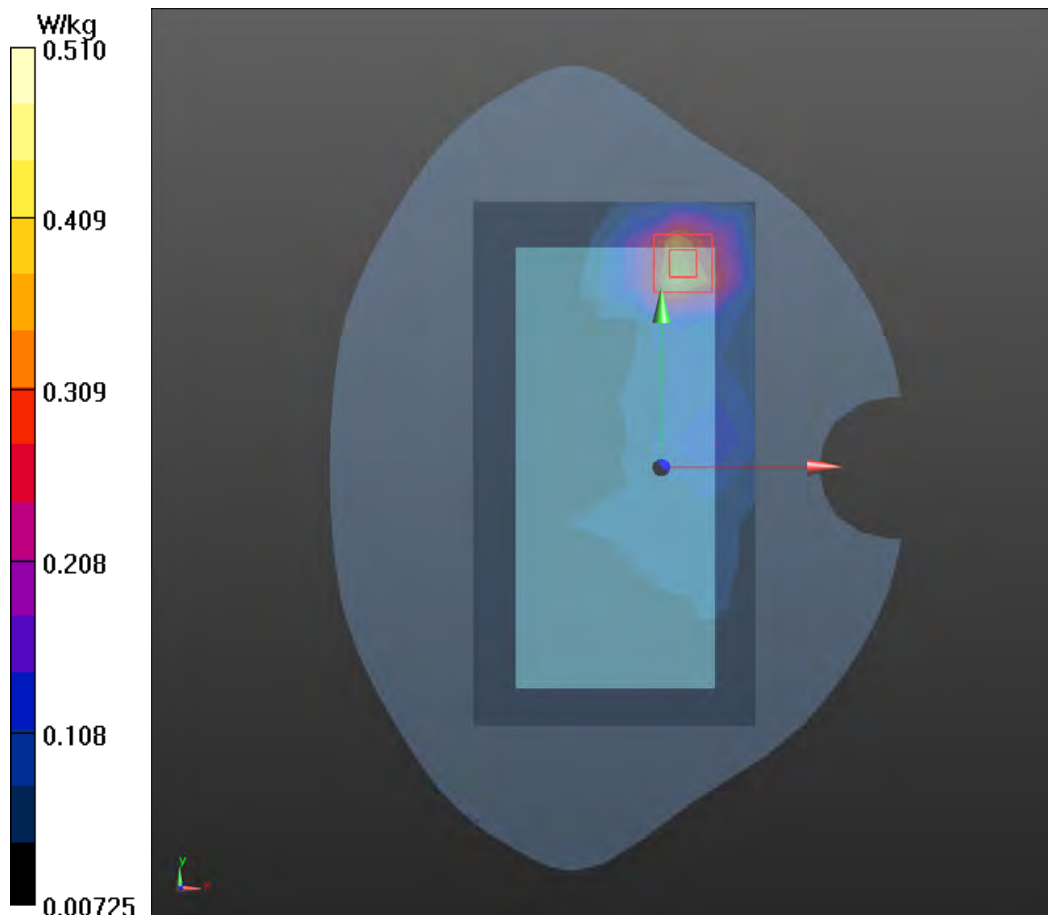



## ANNEX D: Probe Calibration Certificate (SN: 3677)

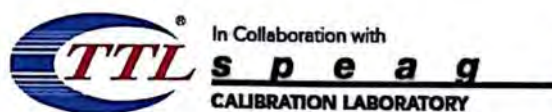

In Collaboration with  
**s p e a g**  
CALIBRATION LABORATORY



中国认可  
国际互认  
校准  
CALIBRATION  
CNAS L0570

Add: No.52 HuaYuanBei Road, Haidian District, Beijing, 100191, China  
Tel: +86-10-62304633-2512 Fax: +86-10-62304633-2504  
E-mail: cttl@chinattl.com Http://www.chinattl.cn

Client TA(Shanghai)

Certificate No: Z21-60285

## CALIBRATION CERTIFICATE

Object EX3DV4 - SN : 3677

Calibration Procedure(s) FF-Z11-004-02  
Calibration Procedures for Dosimetric E-field Probes

Calibration date: August 12, 2021

This calibration Certificate documents the traceability to national standards, which realize the physical units of measurements(SI). The measurements and the uncertainties with confidence probability are given on the following pages and are part of the certificate.

All calibrations have been conducted in the closed laboratory facility: environment temperature(22±3)°C and humidity<70%.

Calibration Equipment used (M&amp;TE critical for calibration)

Primary Standards	ID #	Cal Date(Calibrated by, Certificate No.)	Scheduled Calibration
Power Meter NRP2	101919	15-Jun-21(CTTL, No.J21X04466)	Jun-22
Power sensor NRP-Z91	101547	15-Jun-21(CTTL, No.J21X04466)	Jun-22
Power sensor NRP-Z91	101548	15-Jun-21(CTTL, No.J21X04466)	Jun-22
Reference 10dBAttenuator	18N50W-10dB	10-Feb-20(CTTL, No.J20X00525)	Feb-22
Reference 20dBAttenuator	18N50W-20dB	10-Feb-20(CTTL, No.J20X00526)	Feb-22
Reference Probe EX3DV4	SN 3617	27-Jan-21(SPEAG, No.EX3-3617_Jan21)	Jan-22
DAE4	SN 1556	15-Jan-21(SPEAG, No.DAE4-1556_Jan21)	Jan-22
Secondary Standards	ID #	Cal Date(Calibrated by, Certificate No.)	Scheduled Calibration
SignalGenerator MG3700A	6201052605	16-Jun-21(CTTL, No.J21X04467)	Jun-22
Network Analyzer E5071C	MY46110673	21-Jan-21(CTTL, No.J20X00515)	Jan-22

	Name	Function	Signature
Calibrated by:	Yu Zongying	SAR Test Engineer	
Reviewed by:	Lin Hao	SAR Test Engineer	
Approved by:	Qi Dianyuan	SAR Project Leader	

Issued: August 14, 2021

This calibration certificate shall not be reproduced except in full without written approval of the laboratory.





Add: No.52 HuaYuanBei Road, Haidian District, Beijing, 100191, China  
 Tel: +86-10-62304633-2512 Fax: +86-10-62304633-2504  
 E-mail: cttl@chinattl.com [Http://www.chinattl.cn](http://www.chinattl.cn)

**Glossary:**

TSL	tissue simulating liquid
NORM <sub>x,y,z</sub>	sensitivity in free space
ConvF	sensitivity in TSL / NORM <sub>x,y,z</sub>
DCP	diode compression point
CF	crest factor (1/duty_cycle) of the RF signal
A,B,C,D	modulation dependent linearization parameters
Polarization $\Phi$	$\Phi$ rotation around probe axis
Polarization $\theta$	$\theta$ rotation around an axis that is in the plane normal to probe axis (at measurement center), $i$ $\theta=0$ is normal to probe axis

Connector Angle information used in DASY system to align probe sensor X to the robot coordinate system

**Calibration is Performed According to the Following Standards:**

- a) IEEE Std 1528-2013, "IEEE Recommended Practice for Determining the Peak Spatial-Averaged Specific Absorption Rate (SAR) in the Human Head from Wireless Communications Devices: Measurement Techniques", June 2013
- b) IEC 62209-1, "Measurement procedure for the assessment of Specific Absorption Rate (SAR) from hand-held and body-mounted devices used next to the ear (frequency range of 300 MHz to 6 GHz)", July 2016
- c) IEC 62209-2, "Procedure to determine the Specific Absorption Rate (SAR) for wireless communication devices used in close proximity to the human body (frequency range of 30 MHz to 6 GHz)", March 2010
- d) KDB 865664, "SAR Measurement Requirements for 100 MHz to 6 GHz"

**Methods Applied and Interpretation of Parameters:**

- **NORM<sub>x,y,z</sub>:** Assessed for E-field polarization  $\theta=0$  ( $f \leq 900\text{MHz}$  in TEM-cell;  $f > 1800\text{MHz}$ : waveguide). NORM<sub>x,y,z</sub> are only intermediate values, i.e., the uncertainties of NORM<sub>x,y,z</sub> does not effect the  $E^2$ -field uncertainty inside TSL (see below ConvF).
- **NORM(f)<sub>x,y,z</sub> = NORM<sub>x,y,z</sub>\* frequency\_response** (see Frequency Response Chart). This linearization is implemented in DASY4 software versions later than 4.2. The uncertainty of the frequency response is included in the stated uncertainty of ConvF.
- **DCP<sub>x,y,z</sub>:** DCP are numerical linearization parameters assessed based on the data of power sweep (no uncertainty required). DCP does not depend on frequency nor media.
- **PAR:** PAR is the Peak to Average Ratio that is not calibrated but determined based on the signal characteristics.
- **A<sub>x,y,z</sub>; B<sub>x,y,z</sub>; C<sub>x,y,z</sub>; VR<sub>x,y,z</sub>:** A,B,C are numerical linearization parameters assessed based on the data of power sweep for specific modulation signal. The parameters do not depend on frequency nor media. VR is the maximum calibration range expressed in RMS voltage across the diode.
- **ConvF and Boundary Effect Parameters:** Assessed in flat phantom using E-field (or Temperature Transfer Standard for  $f \leq 800\text{MHz}$ ) and inside waveguide using analytical field distributions based on power measurements for  $f > 800\text{MHz}$ . The same setups are used for assessment of the parameters applied for boundary compensation (alpha, depth) of which typical uncertainty valued are given. These parameters are used in DASY4 software to improve probe accuracy close to the boundary. The sensitivity in TSL corresponds to NORM<sub>x,y,z</sub>\* ConvF whereby the uncertainty corresponds to that given for ConvF. A frequency dependent ConvF is used in DASY version 4.4 and higher which allows extending the validity from  $\pm 50\text{MHz}$  to  $\pm 100\text{MHz}$ .
- **Spherical isotropy (3D deviation from isotropy):** In a field of low gradients realized using a flat phantom exposed by a patch antenna.
- **Sensor Offset:** The sensor offset corresponds to the offset of virtual measurement center from the probe tip (on probe axis). No tolerance required.
- **Connector Angle:** The angle is assessed using the information gained by determining the NORM<sub>x</sub> (no uncertainty required).



Add: No.52 HuaYuanBei Road, Haidian District, Beijing, 100191, China  
Tel: +86-10-62304633-2512 Fax: +86-10-62304633-2504  
E-mail: cttl@chinattl.com Http://www.chinattl.cn

## DASY/EASY – Parameters of Probe: EX3DV4 – SN:3677

### Basic Calibration Parameters

	Sensor X	Sensor Y	Sensor Z	Unc (k=2)
Norm( $\mu\text{V}/(\text{V}/\text{m})^2$ ) <sup>A</sup>	0.41	0.46	0.40	±10.0%
DCP(mV) <sup>B</sup>	99.3	101.9	101.5	

### Modulation Calibration Parameters

UID	Communication System Name		A dB	B dB $\sqrt{\mu\text{V}}$	C	D dB	VR mV	Unc <sup>E</sup> (k=2)
0	CW	X	0.0	0.0	1.0	0.00	158.2	±2.0%
		Y	0.0	0.0	1.0		170.4	
		Z	0.0	0.0	1.0		156.9	

The reported uncertainty of measurement is stated as the standard uncertainty of Measurement multiplied by the coverage factor  $k=2$ , which for a normal distribution Corresponds to a coverage probability of approximately 95%.

<sup>A</sup> The uncertainties of Norm X, Y, Z do not affect the E<sup>2</sup>-field uncertainty inside TSL (see Page 4).

<sup>B</sup> Numerical linearization parameter: uncertainty not required.

<sup>E</sup> Uncertainty is determined using the max. deviation from linear response applying rectangular distribution and is expressed for the square of the field value.



In Collaboration with  
**s p e a g**  
**CALIBRATION LABORATORY**  
 Add: No.52 HuaYuanBei Road, Haidian District, Beijing, 100191, China  
 Tel: +86-10-62304633-2512 Fax: +86-10-62304633-2504  
 E-mail: cttl@chinattl.com Http://www.chinattl.cn

## DASY/EASY – Parameters of Probe: EX3DV4 – SN:3677

### Calibration Parameter Determined in Head Tissue Simulating Media

f [MHz] <sup>C</sup>	Relative Permittivity <sup>F</sup>	Conductivity (S/m) <sup>F</sup>	ConvF X	ConvF Y	ConvF Z	Alpha <sup>G</sup>	Depth <sup>G</sup> (mm)	Unct. (k=2)
750	41.9	0.89	9.64	9.64	9.64	0.40	0.80	±12.1%
835	41.5	0.90	9.30	9.30	9.30	0.16	1.29	±12.1%
1750	40.1	1.37	8.22	8.22	8.22	0.24	1.00	±12.1%
1900	40.0	1.40	7.88	7.88	7.88	0.24	1.10	±12.1%
2000	40.0	1.40	7.96	7.96	7.96	0.21	1.17	±12.1%
2300	39.5	1.67	7.67	7.67	7.67	0.66	0.68	±12.1%
2450	39.2	1.80	7.50	7.50	7.50	0.66	0.70	±12.1%
2600	39.0	1.96	7.25	7.25	7.25	0.62	0.73	±12.1%
3300	38.2	2.71	7.00	7.00	7.00	0.45	0.94	±13.3%
3500	37.9	2.91	6.92	6.92	6.92	0.45	0.98	±13.3%
3700	37.7	3.12	6.71	6.71	6.71	0.45	1.04	±13.3%
3900	37.5	3.32	6.62	6.62	6.62	0.40	1.25	±13.3%
4100	37.2	3.53	6.66	6.66	6.66	0.30	1.38	±13.3%
4400	36.9	3.84	6.43	6.43	6.43	0.35	1.35	±13.3%
4600	36.7	4.04	6.35	6.35	6.35	0.50	1.13	±13.3%
4800	36.4	4.25	6.30	6.30	6.30	0.45	1.25	±13.3%
4950	36.3	4.40	6.13	6.13	6.13	0.45	1.25	±13.3%
5250	35.9	4.71	5.45	5.45	5.45	0.50	1.30	±13.3%
5600	35.5	5.07	5.00	5.00	5.00	0.60	1.15	±13.3%
5750	35.4	5.22	5.04	5.04	5.04	0.55	1.26	±13.3%

<sup>C</sup> Frequency validity above 300 MHz of ±100MHz only applies for DASY v4.4 and higher (Page 2), else it is restricted to ±50MHz. The uncertainty is the RSS of ConvF uncertainty at calibration frequency and the uncertainty for the indicated frequency band. Frequency validity below 300 MHz is ± 10, 25, 40, 50 and 70 MHz for ConvF assessments at 30, 64, 128, 150 and 220 MHz respectively. Above 5 GHz frequency validity can be extended to ± 110 MHz.

<sup>F</sup> At frequency below 3 GHz, the validity of tissue parameters ( $\epsilon$  and  $\sigma$ ) can be relaxed to ±10% if liquid compensation formula is applied to measured SAR values. At frequencies above 3 GHz, the validity of tissue parameters ( $\epsilon$  and  $\sigma$ ) is restricted to ±5%. The uncertainty is the RSS of the ConvF uncertainty for indicated target tissue parameters.

<sup>G</sup> Alpha/Depth are determined during calibration. SPEAG warrants that the remaining deviation due to the boundary effect after compensation is always less than ± 1% for frequencies below 3 GHz and below ± 2% for the frequencies between 3-6 GHz at any distance larger than half the probe tip diameter from the boundary.

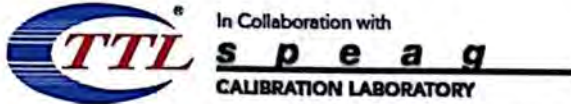

Add: No.52 HuaYuanBei Road, Haidian District, Beijing, 100191, China  
Tel: +86-10-62304633-2512 Fax: +86-10-62304633-2504  
E-mail: cttl@chinattl.com [Http://www.chinattl.cn](http://www.chinattl.cn)

## Frequency Response of E-Field (TEM-Cell: ifi110 EXX, Waveguide: R22)

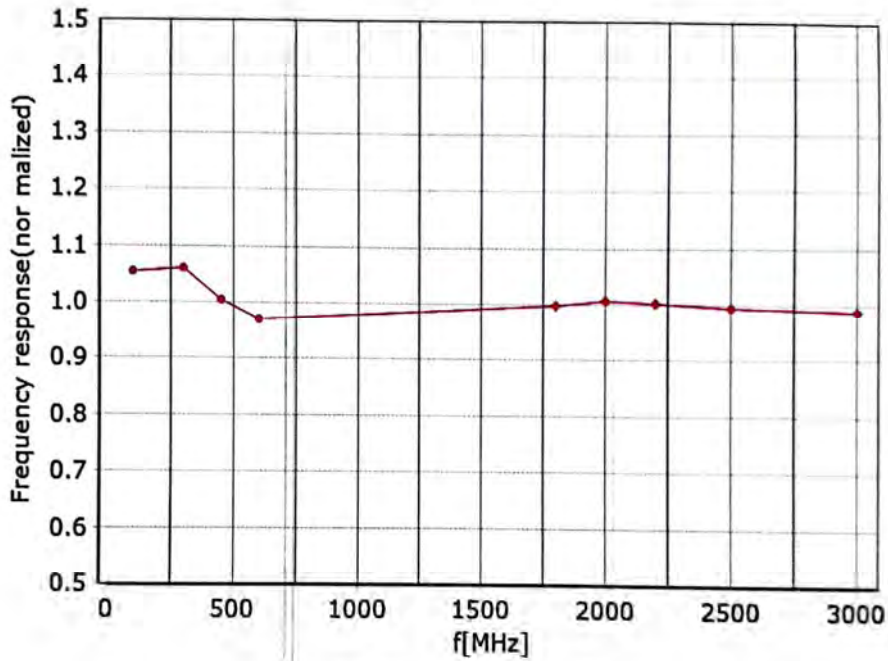

\* TEM      \* R22

Uncertainty of Frequency Response of E-field:  $\pm 7.4\%$  ( $k=2$ )

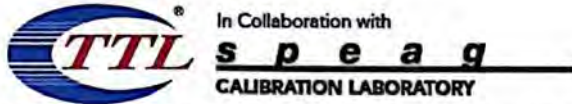

Add: No.52 HuaYuanBei Road, Haidian District, Beijing, 100191, China  
 Tel: +86-10-62304633-2512 Fax: +86-10-62304633-2504  
 E-mail: cttl@chinattl.com [Http://www.chinattl.cn](http://www.chinattl.cn)

### Receiving Pattern ( $\Phi$ ), $\theta=0^\circ$

f=600 MHz, TEM

f=1800 MHz, R22

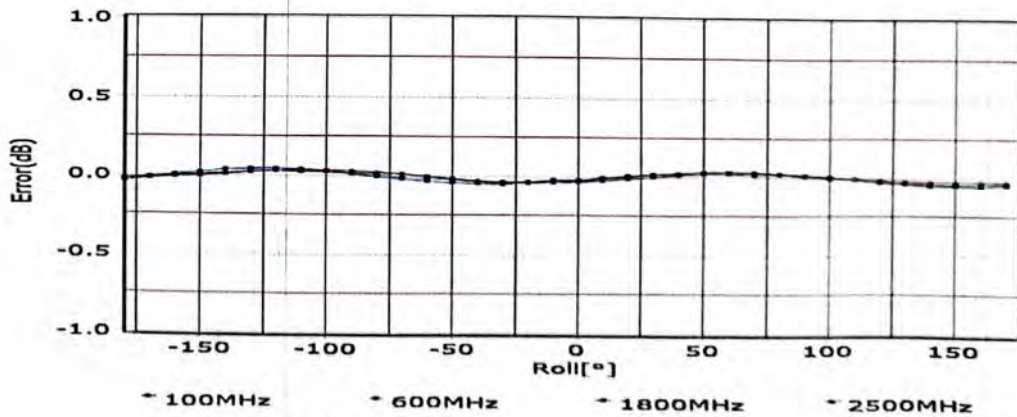
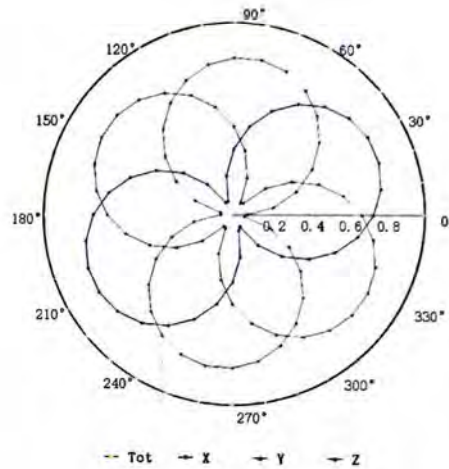
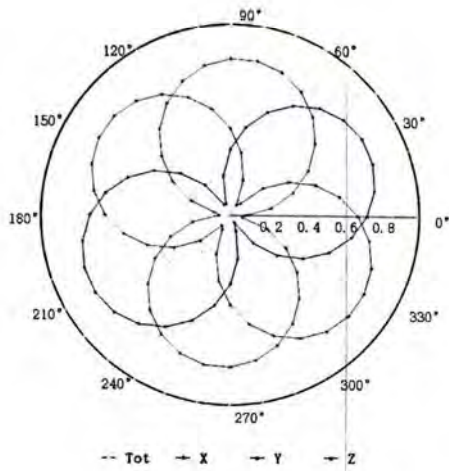

Uncertainty of Axial Isotropy Assessment:  $\pm 1.2\%$  ( $k=2$ )

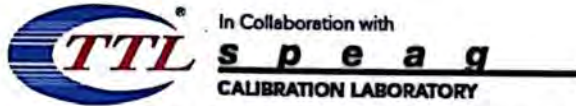

In Collaboration with  
**TTL** **s p e a g**  
**CALIBRATION LABORATORY**  
 Add: No.52 HuaYuanBei Road, Haidian District, Beijing, 100191, China  
 Tel: +86-10-62304633-2512 Fax: +86-10-62304633-2504  
 E-mail: cttl@chinattl.com [Http://www.chinattl.cn](http://www.chinattl.cn)

### Dynamic Range f(SAR<sub>head</sub>) (TEM cell, f = 900 MHz)

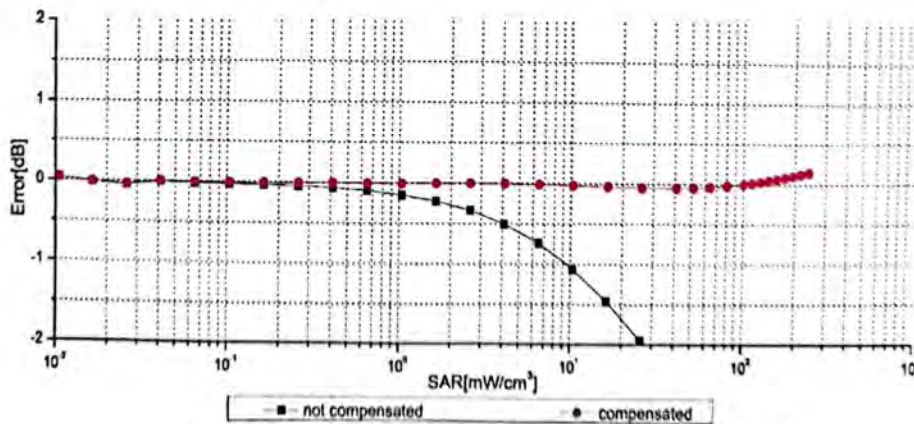
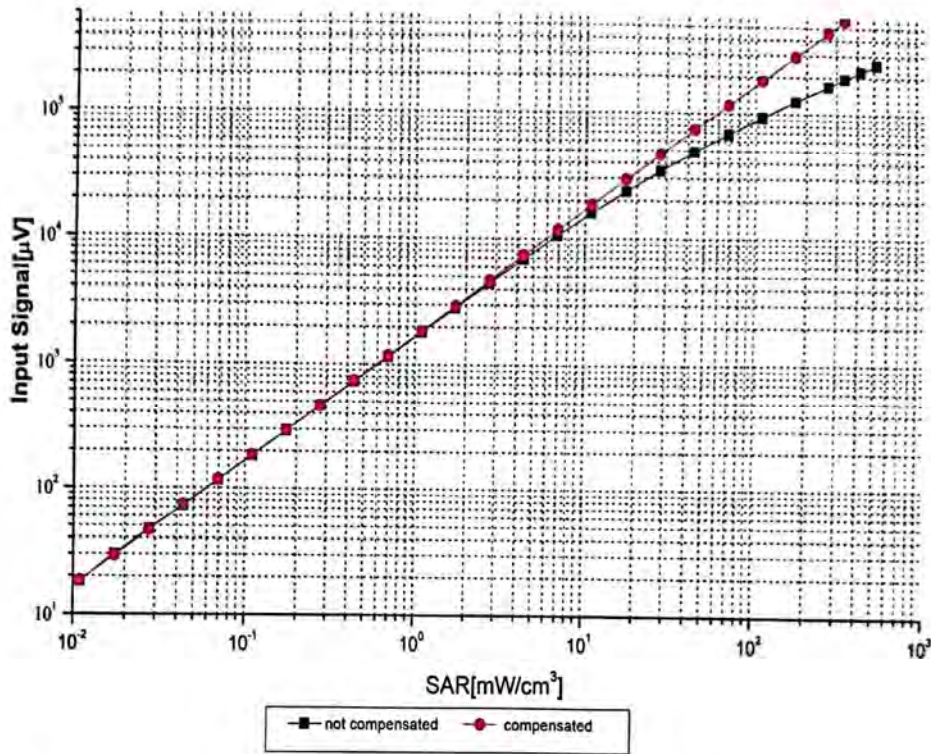

Uncertainty of Linearity Assessment: ±0.9% (k=2)

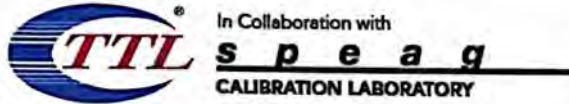

Add: No.52 HuaYuanBei Road, Haidian District, Beijing, 100191, China  
Tel: +86-10-62304633-2512 Fax: +86-10-62304633-2504  
E-mail: cttl@chinattl.com Http://www.chinattl.cn

## Conversion Factor Assessment

f=750 MHz,WGLS R9(H\_convF)

f=1750 MHz,WGLS R22(H\_convF)

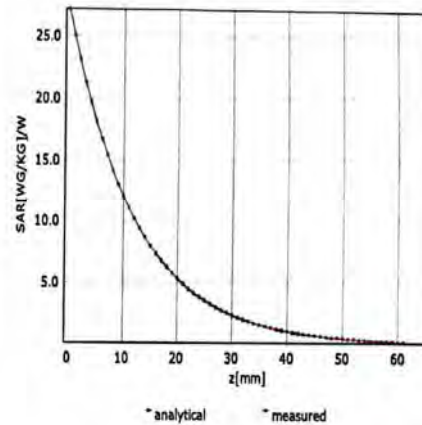
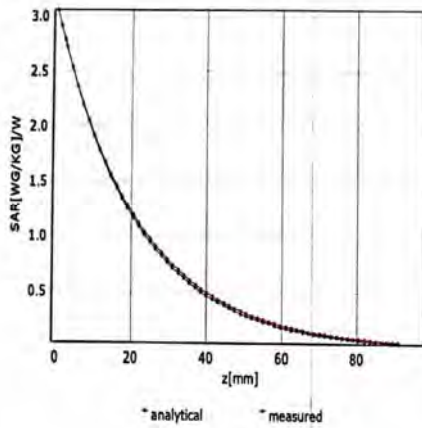

## Deviation from Isotropy in Liquid

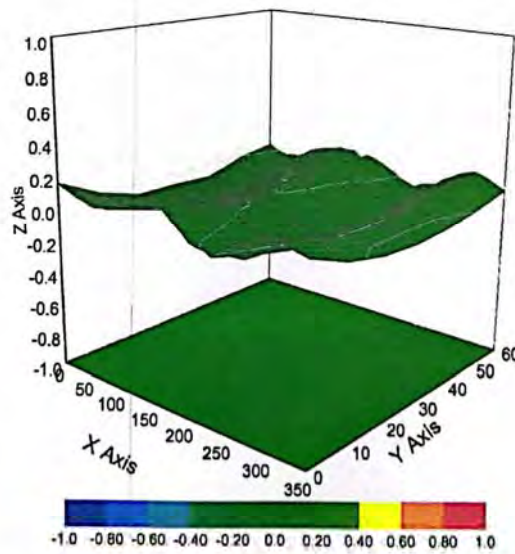

Uncertainty of Spherical Isotropy Assessment:  $\pm 3.2\%$  ( $k=2$ )



Add: No.52 HuaYuanBei Road, Haidian District, Beijing, 100191, China  
 Tel: +86-10-62304633-2512 Fax: +86-10-62304633-2504  
 E-mail: cttl@chinattl.com <http://www.chinattl.cn>

## DASY/EASY – Parameters of Probe: EX3DV4 – SN:3677

### Other Probe Parameters

Sensor Arrangement	Triangular
Connector Angle (°)	117.4
Mechanical Surface Detection Mode	enabled
Optical Surface Detection Mode	disable
Probe Overall Length	337mm
Probe Body Diameter	10mm
Tip Length	9mm
Tip Diameter	2.5mm
Probe Tip to Sensor X Calibration Point	1mm
Probe Tip to Sensor Y Calibration Point	1mm
Probe Tip to Sensor Z Calibration Point	1mm
Recommended Measurement Distance from Surface	1.4mm





## ANNEX E: Probe Calibration Certificate (SN: 7543)

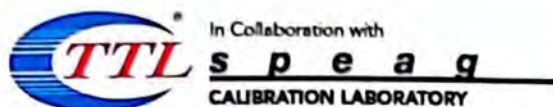

In Collaboration with  
**s p e a g**  
CALIBRATION LABORATORY

Add: No 52 HuaYuanBei Road, Haidian District, Beijing, 100191, China  
Tel: +86-10-62304633-2512 Fax: +86-10-62304633-2504  
E-mail: cttl@chinattl.com Http: www.chinattl.cn



中国认可  
国际互认  
校准  
CALIBRATION  
CNAS L0570

Client **TA(Shanghai)**Certificate No: **Z21-60417****CALIBRATION CERTIFICATE**Object **EX3DV4 - SN : 7543**Calibration Procedure(s)  
**FF-Z11-004-02**  
Calibration Procedures for Dosimetric E-field ProbesCalibration date: **December 28, 2021**

This calibration Certificate documents the traceability to national standards, which realize the physical units of measurements(SI). The measurements and the uncertainties with confidence probability are given on the following pages and are part of the certificate.

All calibrations have been conducted in the closed laboratory facility: environment temperature(22±3)°C and humidity<70%.

Calibration Equipment used (M&amp;TE critical for calibration)

Primary Standards	ID #	Cal Date(Calibrated by, Certificate No.)	Scheduled Calibration
Power Meter NRP2	101919	15-Jun-21(CTTL, No.J21X04466)	Jun-22
Power sensor NRP-Z91	101547	15-Jun-21(CTTL, No.J21X04466)	Jun-22
Power sensor NRP-Z91	101548	15-Jun-21(CTTL, No.J21X04466)	Jun-22
Reference 10dBAttenuator	18N50W-10dB	10-Feb-20(CTTL, No.J20X00525)	Feb-22
Reference 20dBAttenuator	18N50W-20dB	10-Feb-20(CTTL, No.J20X00526)	Feb-22
Reference Probe EX3DV4	SN 3617	27-Jan-21(SPEAG, No.EX3-3617_Jan21)	Jan-22
DAE4	SN 1555	20-Aug-21(SPEAG, No.DAE4-1555_Aug21/2)	Aug-22
Secondary Standards	ID #	Cal Date(Calibrated by, Certificate No.)	Scheduled Calibration
SignalGenerator MG3700A	6201052605	16-Jun-21(CTTL, No.J21X04467)	Jun-22
Network Analyzer E5071C	MY46110673	21-Jan-21(CTTL, No.J20X00515)	Jan-22

Calibrated by:	Name	Function	Signature
	Yu Zongying	SAR Test Engineer	
Reviewed by:	Lin Hao	SAR Test Engineer	
Approved by:	Qi Dianyuan	SAR Project Leader	

This calibration certificate shall not be reproduced except in full without written approval of the laboratory.

Issued: December 30, 2021

Certificate No: Z21-60417

Page 1 of 9



Add: No 52 HuaYuanBei Road, Haidian District, Beijing, 100191, China  
Tel: +86-10-62304633-2512 Fax: +86-10-62304633-2504  
E-mail: [ctl@chinatl.com](mailto:ctl@chinatl.com) <http://www.chinatl.cn>

**Glossary:**

TSL	tissue simulating liquid
NORM <sub>x,y,z</sub>	sensitivity in free space
ConvF	sensitivity in TSL / NORM <sub>x,y,z</sub>
DCP	diode compression point
CF	crest factor (1/duty_cycle) of the RF signal
A,B,C,D	modulation dependent linearization parameters
Polarization $\Phi$	$\Phi$ rotation around probe axis
Polarization $\theta$	$\theta$ rotation around an axis that is in the plane normal to probe axis (at measurement center). $\theta=0$ is normal to probe axis
Connector Angle	information used in DASY system to align probe sensor X to the robot coordinate system

**Calibration is Performed According to the Following Standards:**

- IEEE Std 1528-2013, "IEEE Recommended Practice for Determining the Peak Spatial-Averaged Specific Absorption Rate (SAR) in the Human Head from Wireless Communications Devices Measurement Techniques", June 2013
- IEC 62209-1, "Measurement procedure for the assessment of Specific Absorption Rate (SAR) from hand-held and body-mounted devices used next to the ear (frequency range of 300 MHz to 6 GHz)", July 2016
- IEC 62209-2, "Procedure to determine the Specific Absorption Rate (SAR) for wireless communication devices used in close proximity to the human body (frequency range of 30 MHz to 6 GHz)", March 2010
- KDB 865664, "SAR Measurement Requirements for 100 MHz to 6 GHz"

**Methods Applied and Interpretation of Parameters:**

- NORM<sub>x,y,z</sub>:** Assessed for E-field polarization  $\theta=0$  (fs900MHz in TEM-cell; f>1800MHz: waveguide). NORM<sub>x,y,z</sub> are only intermediate values, i.e., the uncertainties of NORM<sub>x,y,z</sub> does not effect the  $E^2$ -field uncertainty inside TSL (see below ConvF).
- NORM(f)<sub>x,y,z</sub> = NORM<sub>x,y,z</sub>\* frequency\_response** (see Frequency Response Chart). This linearization is implemented in DASY4 software versions later than 4.2. The uncertainty of the frequency response is included in the stated uncertainty of ConvF.
- DCP<sub>x,y,z</sub>:** DCP are numerical linearization parameters assessed based on the data of power sweep (no uncertainty required). DCP does not depend on frequency nor media.
- PAR:** PAR is the Peak to Average Ratio that is not calibrated but determined based on the signal characteristics.
- A<sub>x,y,z</sub>; B<sub>x,y,z</sub>; C<sub>x,y,z</sub>; VR<sub>x,y,z</sub>; A,B,C** are numerical linearization parameters assessed based on the data of power sweep for specific modulation signal. The parameters do not depend on frequency nor media. VR is the maximum calibration range expressed in RMS voltage across the diode
- ConvF and Boundary Effect Parameters:** Assessed in flat phantom using E-field (or Temperature Transfer Standard for fs800MHz) and inside waveguide using analytical field distributions based on power measurements for f > 800MHz. The same setups are used for assessment of the parameters applied for boundary compensation (alpha, depth) of which typical uncertainty valued are given. These parameters are used in DASY4 software to improve probe accuracy close to the boundary. The sensitivity in TSL corresponds to NORM<sub>x,y,z</sub>\* ConvF whereby the uncertainty corresponds to that given for ConvF. A frequency dependent ConvF is used in DASY version 4.4 and higher which allows extending the validity from  $\pm 50$ MHz to  $\pm 100$ MHz.
- Spherical Isotropy (3D deviation from isotropy):** in a field of low gradients realized using a flat phantom exposed by a patch antenna.
- Sensor Offset:** The sensor offset corresponds to the offset of virtual measurement center from the probe tip (on probe axis). No tolerance required.
- Connector Angle:** The angle is assessed using the information gained by determining the NORM<sub>x</sub> (no uncertainty required).

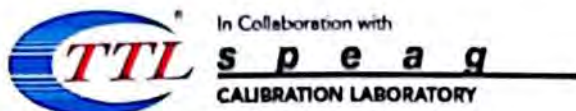

In Collaboration with  
 Add: No 52 HuaYuanBei Road, Haidian District, Beijing, 100191, China  
 Tel: +86-10-62304633-2512 Fax: +86-10-62304633-2504  
 E-mail: [ctl@chinatl.com](mailto:ctl@chinatl.com) [Http://www.chinatl.cn](http://www.chinatl.cn)

## DASY/EASY – Parameters of Probe: EX3DV4 – SN:7543

### Basic Calibration Parameters

	Sensor X	Sensor Y	Sensor Z	Unc (k=2)
Norm( $\mu V/(V/m)^2$ ) <sup>A</sup>	0.62	0.69	0.55	±10.0%
DCP(mV) <sup>B</sup>	100.4	104.2	102.3	

### Modulation Calibration Parameters

UID	Communication System Name		A dB	B dB $\sqrt{\mu V}$	C	D dB	VR mV	Unc <sup>E</sup> (k=2)
0	CW	X	0.0	0.0	1.0	0.00	197.2	±2.7%
		Y	0.0	0.0	1.0		206.6	
		Z	0.0	0.0	1.0		180.8	

The reported uncertainty of measurement is stated as the standard uncertainty of Measurement multiplied by the coverage factor  $k=2$ , which for a normal distribution Corresponds to a coverage probability of approximately 95%.

<sup>A</sup> The uncertainties of Norm X, Y, Z do not affect the E<sup>2</sup>-field uncertainty inside TSL (see Page 4).

<sup>B</sup> Numerical linearization parameter; uncertainty not required.

<sup>E</sup> Uncertainty is determined using the max. deviation from linear response applying rectangular distribution and is expressed for the square of the field value.



In Collaboration with  
**TTL** **s p e a g**  
**CALIBRATION LABORATORY**  
 Add: No.52 HuaYuanBei Road, Haidian District, Beijing, 100191, China  
 Tel: +86-10-62304633-2512 Fax: +86-10-62304633-2504  
 E-mail: ttl@chinattl.com Http://www.chinattl.cn

## DASY/EASY – Parameters of Probe: EX3DV4 – SN:7543

### Calibration Parameter Determined in Head Tissue Simulating Media

f [MHz] <sup>C</sup>	Relative Permittivity <sup>F</sup>	Conductivity (S/m) <sup>F</sup>	ConvF X	ConvF Y	ConvF Z	Alpha <sup>G</sup>	Depth <sup>G</sup> (mm)	Unct. (k=2)
750	41.9	0.89	10.27	10.27	10.27	0.17	1.26	±12.1%
835	41.5	0.90	9.89	9.89	9.89	0.14	1.62	±12.1%
1750	40.1	1.37	8.42	8.42	8.42	0.28	0.95	±12.1%
1900	40.0	1.40	8.20	8.20	8.20	0.28	1.03	±12.1%
2000	40.0	1.40	8.23	8.23	8.23	0.26	1.08	±12.1%
2300	39.5	1.67	7.68	7.68	7.68	0.62	0.70	±12.1%
2450	39.2	1.80	7.49	7.49	7.49	0.68	0.69	±12.1%
2600	39.0	1.96	7.24	7.24	7.24	0.50	0.81	±12.1%
3300	38.2	2.71	6.94	6.94	6.94	0.41	1.05	±13.3%
3500	37.9	2.91	6.79	6.79	6.79	0.43	1.03	±13.3%
3700	37.7	3.12	6.51	6.51	6.51	0.44	1.01	±13.3%
3900	37.5	3.32	6.40	6.40	6.40	0.35	1.35	±13.3%
4100	37.2	3.53	6.49	6.49	6.49	0.40	1.15	±13.3%
4400	36.9	3.84	6.32	6.32	6.32	0.35	1.35	±13.3%
4600	36.7	4.04	6.22	6.22	6.22	0.45	1.20	±13.3%
4800	36.4	4.25	6.16	6.16	6.16	0.45	1.20	±13.3%
4950	36.3	4.40	5.95	5.95	5.95	0.45	1.25	±13.3%
5250	35.9	4.71	5.44	5.44	5.44	0.45	1.25	±13.3%
5600	35.5	5.07	4.81	4.81	4.81	0.55	1.20	±13.3%
5750	35.4	5.22	4.94	4.94	4.94	0.55	1.25	±13.3%

<sup>C</sup> Frequency validity above 300 MHz of ±100MHz only applies for DASY v4.4 and higher (Page 2), else it is restricted to ±50MHz. The uncertainty is the RSS of ConvF uncertainty at calibration frequency and the uncertainty for the indicated frequency band. Frequency validity below 300 MHz is ± 10, 25, 40, 50 and 70 MHz for ConvF assessments at 30, 64, 128, 150 and 220 MHz respectively. Above 5 GHz frequency validity can be extended to ± 110 MHz.

<sup>F</sup> At frequency below 3 GHz, the validity of tissue parameters ( $\epsilon$  and  $\sigma$ ) can be relaxed to ±10% if liquid compensation formula is applied to measured SAR values. At frequencies above 3 GHz, the validity of tissue parameters ( $\epsilon$  and  $\sigma$ ) is restricted to ±5%. The uncertainty is the RSS of the ConvF uncertainty for indicated target tissue parameters.

<sup>G</sup> Alpha/Depth are determined during calibration. SPEAG warrants that the remaining deviation due to the boundary effect after compensation is always less than ± 1% for frequencies below 3 GHz and below ± 2% for the frequencies between 3-6 GHz at any distance larger than half the probe tip diameter from the boundary

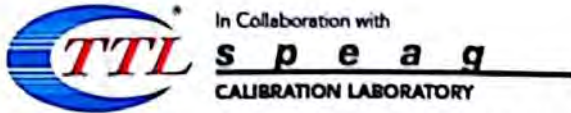

Add: No. 52 HuaYuanBei Road, Haidian District, Beijing, 100191, China  
 Tel: +86-10-62304633-2512 Fax: +86-10-62304633-2504  
 E-mail: cttl@chinattl.com [Http://www.chinattl.cn](http://www.chinattl.cn)

### Frequency Response of E-Field (TEM-Cell: ifi110 EXX, Waveguide: R22)

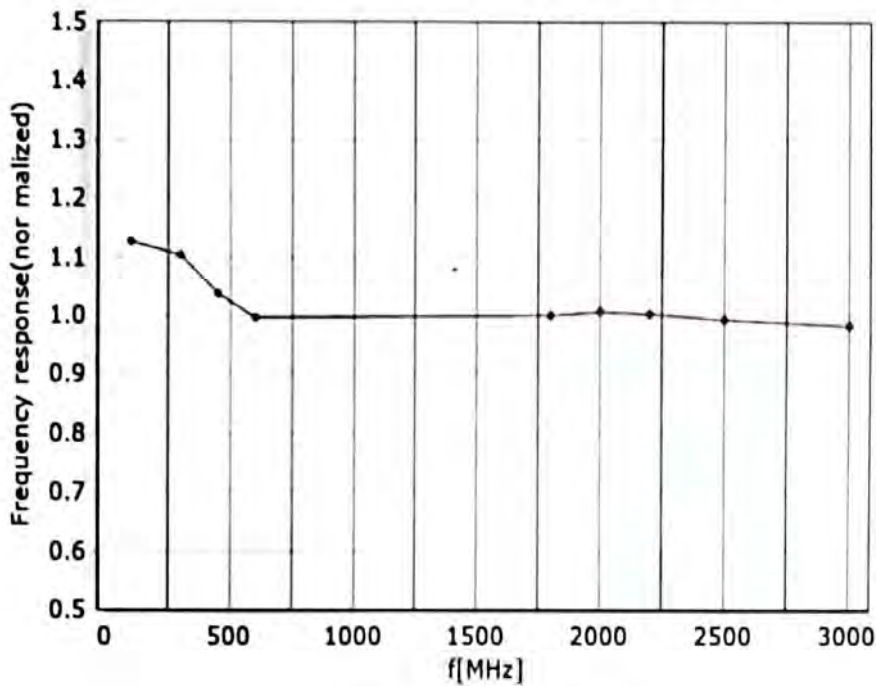

\* TEM                      \* R22

Uncertainty of Frequency Response of E-field:  $\pm 7.4\%$  ( $k=2$ )



Add: No.52 HuaYuanBei Road, Haidian District, Beijing, 100191, China  
 Tel: +86-10-62304633-2512 Fax: +86-10-62304633-2504  
 E-mail: cttl@chinattl.com <http://www.chinattl.cn>

### Receiving Pattern ( $\Phi$ ), $\theta=0^\circ$

**f=600 MHz, TEM**

**f=1800 MHz, R22**

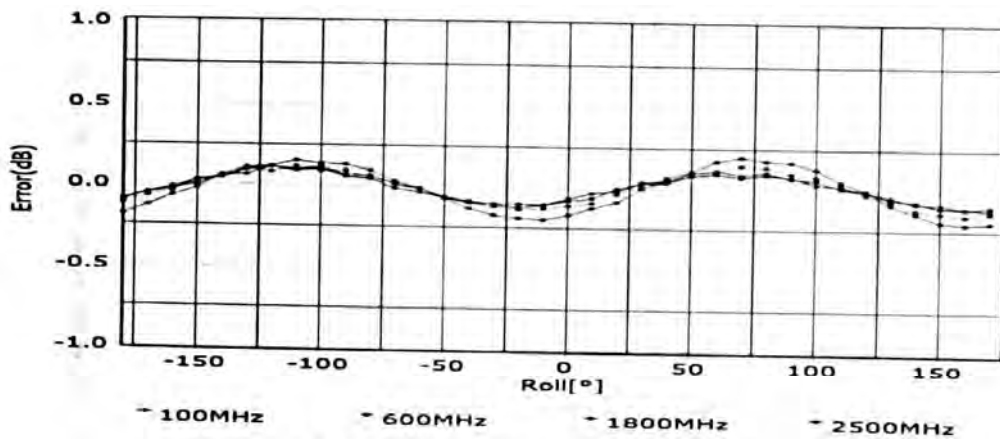
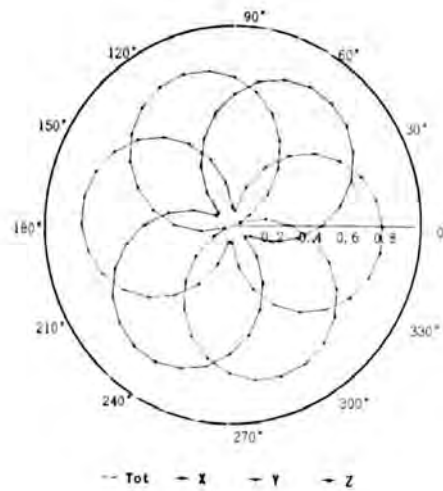
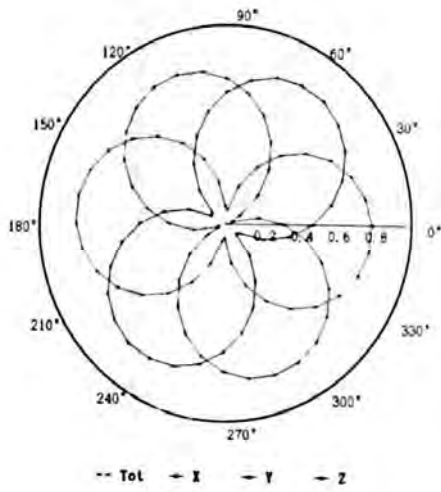



In Collaboration with  
**TTL** **s p e a g**  
**CALIBRATION LABORATORY**  
 Add: No.52 HuaYuanBei Road, Haidian District, Beijing, 100191, China  
 Tel: +86-10-62304633-2512 Fax: +86-10-62304633-2504  
 E-mail: cttl@chinattl.com [Http://www.chinattl.cn](http://www.chinattl.cn)

### Dynamic Range $f(\text{SAR}_{\text{head}})$ (TEM cell, $f = 900 \text{ MHz}$ )

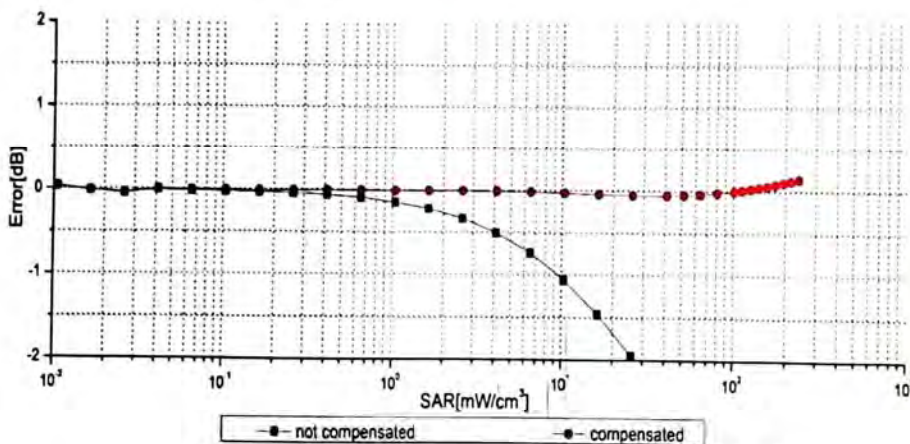
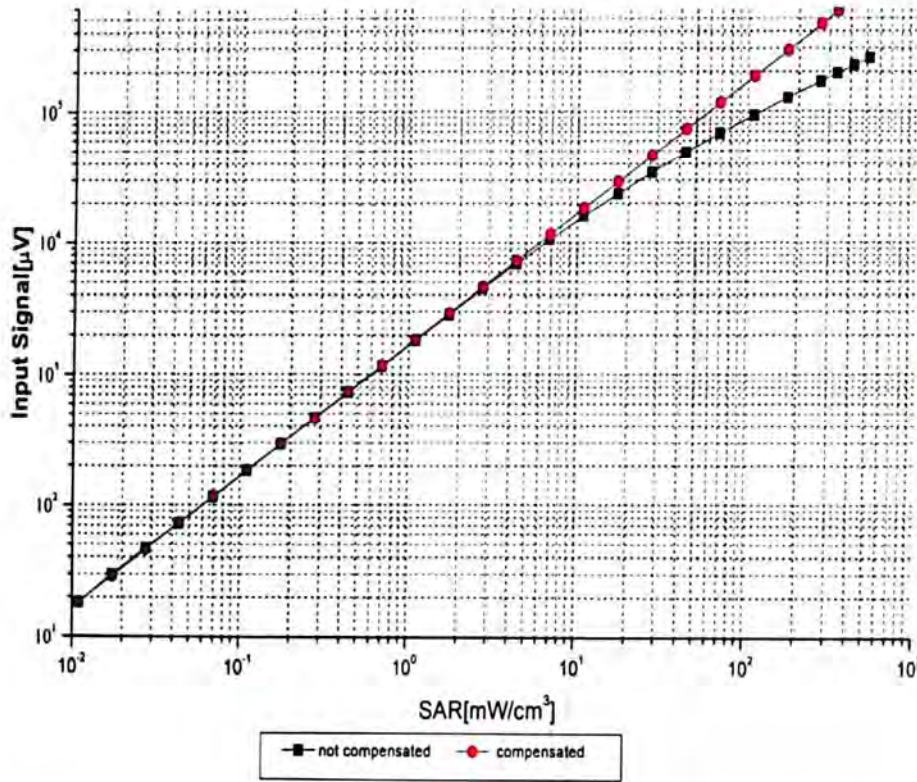

Uncertainty of Linearity Assessment:  $\pm 0.9\%$  ( $k=2$ )

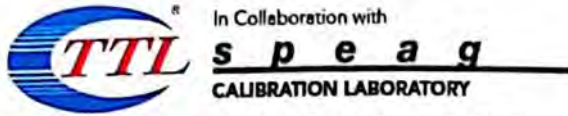

Add: No.52 HuaYuanBei Road, Haidian District, Beijing, 100191, China  
 Tel: +86-10-62304633-2512 Fax: +86-10-62304633-2504  
 E-mail: cttl@chinattl.com [Http://www.chinattl.cn](http://www.chinattl.cn)

## Conversion Factor Assessment

f=750 MHz,WGLS R9(H\_convF)

f=1750 MHz,WGLS R22(H\_convF)

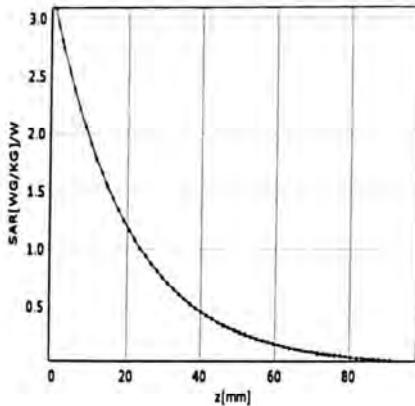

\* analytical \* measured

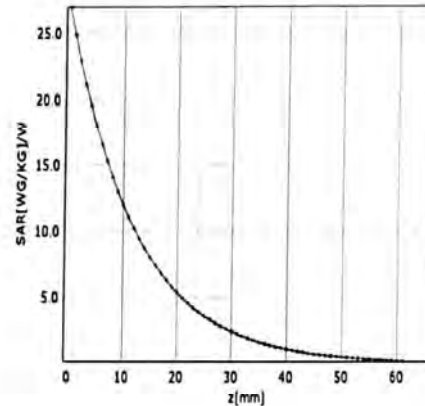

\* analytical \* measured

## Deviation from Isotropy in Liquid

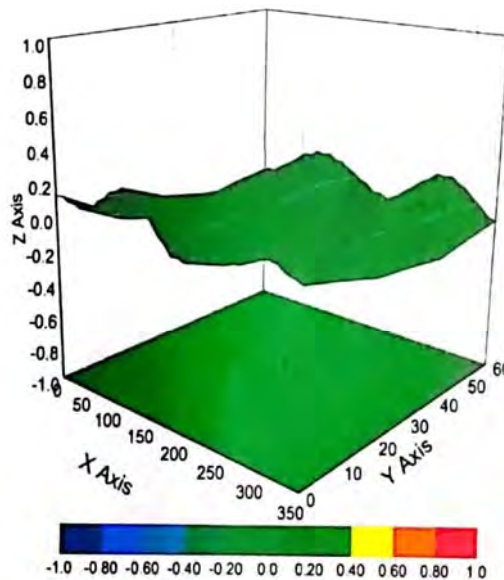

Uncertainty of Spherical Isotropy Assessment:  $\pm 3.2\%$  ( $k=2$ )





Add: No.52 HuaYuanBei Road, Haidian District, Beijing, 100191, China  
 Tel: +86-10-62304633-2512 Fax: +86-10-62304633-2504  
 E-mail: [ttl@chinattl.com](mailto:ttl@chinattl.com) [Http://www.chinattl.cn](http://www.chinattl.cn)

## DASY/EASY – Parameters of Probe: EX3DV4 – SN:7543

### Other Probe Parameters

Sensor Arrangement	Triangular
Connector Angle (°)	50.7
Mechanical Surface Detection Mode	enabled
Optical Surface Detection Mode	disable
Probe Overall Length	337mm
Probe Body Diameter	10mm
Tip Length	9mm
Tip Diameter	2.5mm
Probe Tip to Sensor X Calibration Point	1mm
Probe Tip to Sensor Y Calibration Point	1mm
Probe Tip to Sensor Z Calibration Point	1mm
Recommended Measurement Distance from Surface	1.4mm



## ANNEX F: D835V2 Dipole Calibration Certificate



In Collaboration with  
**s p e a g**  
CALIBRATION LABORATORY



中国认可  
国际互认  
校准  
CALIBRATION  
CNAS L0570

Add: No.51 Xueyuan Road, Haidian District, Beijing, 100191, China  
Tel: +86-10-62304633-2079 Fax: +86-10-62304633-2504  
E-mail: cttl@chinattl.com http://www.chinattl.cn

Client TA(Shanghai)

Certificate No: Z20-60296

## CALIBRATION CERTIFICATE

Object D835V2 - SN: 4d020

Calibration Procedure(s) FF-Z11-003-01  
Calibration Procedures for dipole validation kits

Calibration date: August 28, 2020

This calibration Certificate documents the traceability to national standards, which realize the physical units of measurements(SI). The measurements and the uncertainties with confidence probability are given on the following pages and are part of the certificate.

All calibrations have been conducted in the closed laboratory facility: environment temperature(22±3)°C and humidity<70%.

Calibration Equipment used (M&amp;TE critical for calibration)

Primary Standards	ID #	Cal Date(Callibrated by, Certificate No.)	Scheduled Calibration
Power Meter NRP2	106276	12-May-20 (CTTL, No.J20X02965)	May-21
Power sensor NRP6A	101369	12-May-20 (CTTL, No.J20X02965)	May-21
Reference Probe EX3DV4	SN 3617	30-Jan-20(SPEAG, No.EX3-3617_Jan20)	Jan-21
DAE4	SN 771	10-Feb-20(CTTL-SPEAG, No.Z20-60017)	Feb-21
Secondary Standards	ID #	Cal Date(Callibrated by, Certificate No.)	Scheduled Calibration
Signal Generator E4438C	MY49071430	25-Feb-20 (CTTL, No.J20X00516)	Feb-21
NetworkAnalyzer E5071C	MY46110673	10-Feb-20 (CTTL, No.J20X00515)	Feb-21

	Name	Function	Signature
Calibrated by:	Zhao Jing	SAR Test Engineer	
Reviewed by:	Lin Hao	SAR Test Engineer	
Approved by:	Qi Dianyuan	SAR Project Leader	

Issued: September 3, 2020

This calibration certificate shall not be reproduced except in full without written approval of the laboratory.

Certificate No: Z20-60296

Page 1 of 8



In Collaboration with  
**s p e a g**  
CALIBRATION LABORATORY

Add: No.51 Xueyuan Road, Haidian District, Beijing, 100191, China  
Tel: +86-10-62304633-2079 Fax: +86-10-62304633-2504  
E-mail: cttl@chinattl.com http://www.chinattl.cn

**Glossary:**

TSL	tissue simulating liquid
ConvF	sensitivity in TSL / NORM <sub>x,y,z</sub>
N/A	not applicable or not measured

**Calibration is Performed According to the Following Standards:**

- IEEE Std 1528-2013, "IEEE Recommended Practice for Determining the Peak Spatial-Averaged Specific Absorption Rate (SAR) in the Human Head from Wireless Communications Devices: Measurement Techniques", June 2013
- IEC 62209-1, "Measurement procedure for assessment of specific absorption rate of human exposure to radio frequency fields from hand-held and body-mounted wireless communication devices- Part 1: Device used next to the ear (Frequency range of 300MHz to 6GHz)", July 2016
- IEC 62209-2, "Procedure to measure the Specific Absorption Rate (SAR) For wireless communication devices used in close proximity to the human body (frequency range of 30MHz to 6GHz)", March 2010
- KDB865664, SAR Measurement Requirements for 100 MHz to 6 GHz

**Additional Documentation:**

- DASY4/5 System Handbook

**Methods Applied and Interpretation of Parameters:**

- Measurement Conditions:** Further details are available from the Validation Report at the end of the certificate. All figures stated in the certificate are valid at the frequency indicated.
- Antenna Parameters with TSL:** The dipole is mounted with the spacer to position its feed point exactly below the center marking of the flat phantom section, with the arms oriented parallel to the body axis.
- Feed Point Impedance and Return Loss:** These parameters are measured with the dipole positioned under the liquid filled phantom. The impedance stated is transformed from the measurement at the SMA connector to the feed point. The Return Loss ensures low reflected power. No uncertainty required.
- Electrical Delay:** One-way delay between the SMA connector and the antenna feed point. No uncertainty required.
- SAR measured:** SAR measured at the stated antenna input power.
- SAR normalized:** SAR as measured, normalized to an input power of 1 W at the antenna connector.
- SAR for nominal TSL parameters:** The measured TSL parameters are used to calculate the nominal SAR result.

The reported uncertainty of measurement is stated as the standard uncertainty of Measurement multiplied by the coverage factor  $k=2$ , which for a normal distribution Corresponds to a coverage probability of approximately 95%.



In Collaboration with  
**s p e a g**  
 CALIBRATION LABORATORY

Add: No.51 Xueyuan Road, Haidian District, Beijing, 100191, China  
 Tel: +86-10-62304633-2079 Fax: +86-10-62304633-2504  
 E-mail: cttl@chinattl.com http://www.chinattl.cn

**Measurement Conditions**

DASY system configuration, as far as not given on page 1.

DASY Version	DASY52	V52.10.4
Extrapolation	Advanced Extrapolation	
Phantom	Triple Flat Phantom 5.1C	
Distance Dipole Center - TSL	15 mm	with Spacer
Zoom Scan Resolution	dx, dy, dz = 5 mm	
Frequency	835 MHz ± 1 MHz	

**Head TSL parameters**

The following parameters and calculations were applied.

	Temperature	Permittivity	Conductivity
Nominal Head TSL parameters	22.0 °C	41.5	0.90 mho/m
Measured Head TSL parameters	(22.0 ± 0.2) °C	41.2 ± 6 %	0.88 mho/m ± 6 %
Head TSL temperature change during test	<1.0 °C	---	---

**SAR result with Head TSL**

SAR averaged over 1 cm <sup>3</sup> (1 g) of Head TSL	Condition	
SAR measured	250 mW input power	2.37 W/kg
SAR for nominal Head TSL parameters	normalized to 1W	9.65 W/kg ± 18.8 % (k=2)
SAR averaged over 10 cm <sup>3</sup> (10 g) of Head TSL	Condition	
SAR measured	250 mW input power	1.57 W/kg
SAR for nominal Head TSL parameters	normalized to 1W	6.37 W/kg ± 18.7 % (k=2)

**Body TSL parameters**

The following parameters and calculations were applied.

	Temperature	Permittivity	Conductivity
Nominal Body TSL parameters	22.0 °C	55.2	0.97 mho/m
Measured Body TSL parameters	(22.0 ± 0.2) °C	55.0 ± 6 %	0.96 mho/m ± 6 %
Body TSL temperature change during test	<1.0 °C	---	---

**SAR result with Body TSL**

SAR averaged over 1 cm <sup>3</sup> (1 g) of Body TSL	Condition	
SAR measured	250 mW input power	2.42 W/kg
SAR for nominal Body TSL parameters	normalized to 1W	9.76 W /kg ± 18.8 % (k=2)
SAR averaged over 10 cm <sup>3</sup> (10 g) of Body TSL	Condition	
SAR measured	250 mW input power	1.59 W/kg
SAR for nominal Body TSL parameters	normalized to 1W	6.40 W/kg ± 18.7 % (k=2)



In Collaboration with  
**s p e a g**  
 CALIBRATION LABORATORY

Add: No.51 Xueyuan Road, Haidian District, Beijing, 100191, China  
 Tel: +86-10-62304633-2079 Fax: +86-10-62304633-2504  
 E-mail: ctrl@chinattl.com http://www.chinattl.cn

**Appendix (Additional assessments outside the scope of CNAS L0570)**

**Antenna Parameters with Head TSL**

Impedance, transformed to feed point	54.8Ω+ 1.73jΩ
Return Loss	- 26.2dB

**Antenna Parameters with Body TSL**

Impedance, transformed to feed point	46.0Ω- 2.47jΩ
Return Loss	- 26.2dB

**General Antenna Parameters and Design**

Electrical Delay (one direction)	1.258 ns
----------------------------------	----------

After long term use with 100W radiated power, only a slight warming of the dipole near the feedpoint can be measured.

The dipole is made of standard semirigid coaxial cable. The center conductor of the feeding line is directly connected to the second arm of the dipole. The antenna is therefore short-circuited for DC-signals. On some of the dipoles, small end caps are added to the dipole arms in order to improve matching when loaded according to the position as explained in the "Measurement Conditions" paragraph. The SAR data are not affected by this change. The overall dipole length is still according to the Standard. No excessive force must be applied to the dipole arms, because they might bend or the soldered connections near the feedpoint may be damaged.

**Additional EUT Data**

Manufactured by	SPEAG
-----------------	-------



In Collaboration with  
**s p e a g**  
CALIBRATION LABORATORY

Add: No.51 Xueyuan Road, Haidian District, Beijing, 100191, China  
Tel: +86-10-62304633-2079 Fax: +86-10-62304633-2504  
E-mail: cttl@chinattl.com http://www.chinattl.cn

**DASY5 Validation Report for Head TSL**

Date: 08.28.2020

Test Laboratory: CTTL, Beijing, China

**DUT: Dipole 835 MHz; Type: D835V2; Serial: D835V2 - SN: 4d020**

Communication System: UID 0, CW; Frequency: 835 MHz; Duty Cycle: 1:1

Medium parameters used:  $f = 835$  MHz;  $\sigma = 0.877$  S/m;  $\epsilon_r = 41.23$ ;  $\rho = 1000$  kg/m<sup>3</sup>

Phantom section: Center Section

**DASY5 Configuration:**

- Probe: EX3DV4 - SN3617; ConvF(9.66, 9.66, 9.66) @ 835 MHz; Calibrated: 2020-01-30
- Sensor-Surface: 1.4mm (Mechanical Surface Detection)
- Electronics: DAE4 Sn771; Calibrated: 2020-02-10
- Phantom: MFP\_V5.1C (20deg probe tilt); Type: QD 000 P51 Cx; Serial: 1062
- Measurement SW: DASY52, Version 52.10 (4); SEMCAD X Version 14.6.14 (7483)

**Dipole Calibration/Zoom Scan (7x7x7) (7x7x7)/Cube 0:** Measurement grid: dx=5mm, dy=5mm, dz=5mm

Reference Value = 58.09 V/m; Power Drift = -0.03 dB

Peak SAR (extrapolated) = 3.46 W/kg

**SAR(1 g) = 2.37 W/kg; SAR(10 g) = 1.57 W/kg**

Smallest distance from peaks to all points 3 dB below = 16.6 mm

Ratio of SAR at M2 to SAR at M1 = 68.1%

Maximum value of SAR (measured) = 3.12 W/kg

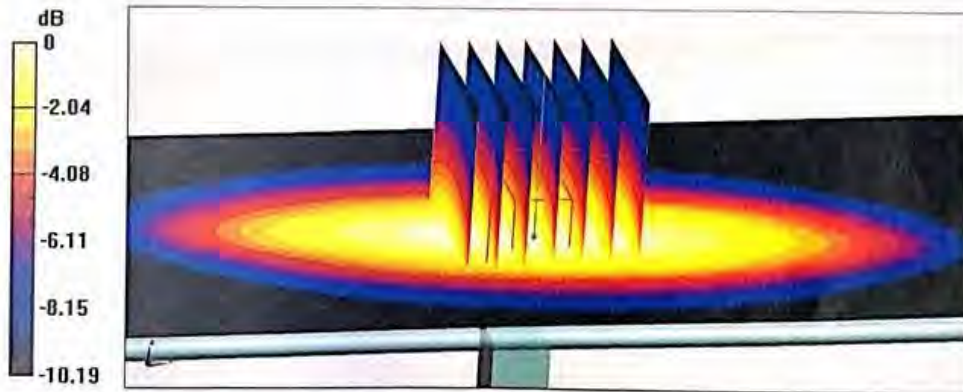



In Collaboration with  
**s p e a g**  
CALIBRATION LABORATORY

Add: No.51 Xueyuan Road, Haidian District, Beijing, 100191, China  
Tel: +86-10-62304633-2079 Fax: +86-10-62304633-2504  
E-mail: ettl@chinattl.com http://www.chinattl.cn

### Impedance Measurement Plot for Head TSL

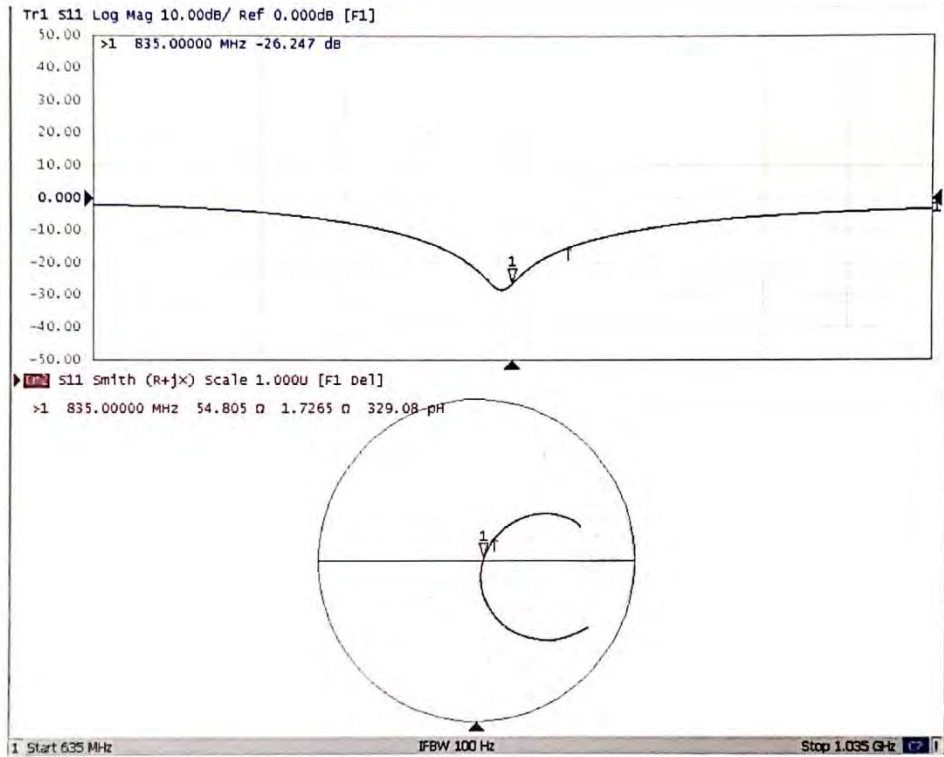



In Collaboration with  
**s p e a g**  
CALIBRATION LABORATORY

Add: No.51 Xueyuan Road, Haidian District, Beijing, 100191, China  
Tel: +86-10-62304633-2079 Fax: +86-10-62304633-2504  
E-mail: cttl@chinattl.com http://www.chinattl.cn

**DASY5 Validation Report for Body TSL**

Date: 08.28.2020

Test Laboratory: CTTL, Beijing, China

**DUT: Dipole 835 MHz; Type: D835V2; Serial: D835V2 - SN: 4d020**

Communication System: UID 0, CW; Frequency: 835 MHz; Duty Cycle: 1:1

Medium parameters used:  $f = 835 \text{ MHz}$ ;  $\sigma = 0.958 \text{ S/m}$ ;  $\epsilon_r = 55.02$ ;  $\rho = 1000 \text{ kg/m}^3$

Phantom section: Right Section

DASY5 Configuration:

- Probe: EX3DV4 - SN3617; ConvF(9.53, 9.53, 9.53) @ 835 MHz; Calibrated: 2020-01-30
- Sensor-Surface: 1.4mm (Mechanical Surface Detection)
- Electronics: DAE4 Sn771; Calibrated: 2020-02-10
- Phantom: MFP\_V5.1C (20deg probe tilt); Type: QD 000 P51 Cx; Serial: 1062
- Measurement SW: DASY52, Version 52.10 (4); SEMCAD X Version 14.6.14 (7483)

**Dipole Calibration/Zoom Scan (7x7x7) (7x7x7)/Cube 0:** Measurement grid: dx=5mm, dy=5mm, dz=5mm

Reference Value = 56.88 V/m; Power Drift = -0.01 dB

Peak SAR (extrapolated) = 3.65 W/kg

**SAR(1 g) = 2.42 W/kg; SAR(10 g) = 1.59 W/kg**

Smallest distance from peaks to all points 3 dB below = 15.8 mm

Ratio of SAR at M2 to SAR at M1 = 66.5%

Maximum value of SAR (measured) = 3.24 W/kg

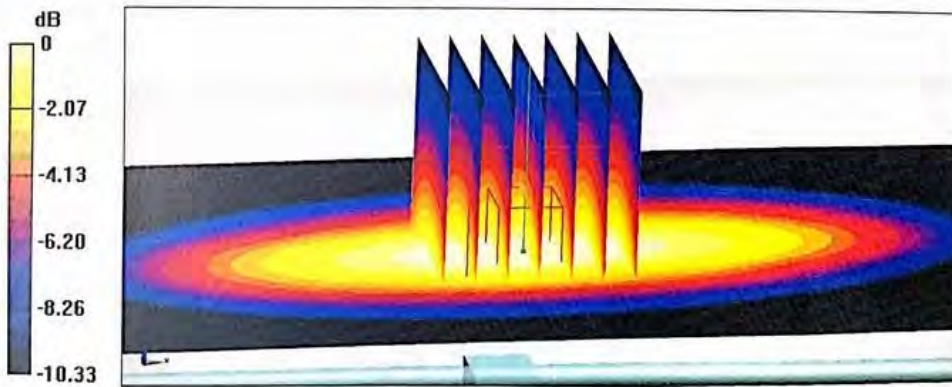

0 dB = 3.24 W/kg = 5.11 dBW/kg





In Collaboration with  
**s p e a g**  
CALIBRATION LABORATORY

Add: No.51 Xueyuan Road, Haidian District, Beijing, 100191, China  
Tel: +86-10-62304633-2079 Fax: +86-10-62304633-2504  
E-mail: ettl@chinattl.com http://www.chinattl.cn

### Impedance Measurement Plot for Body TSL

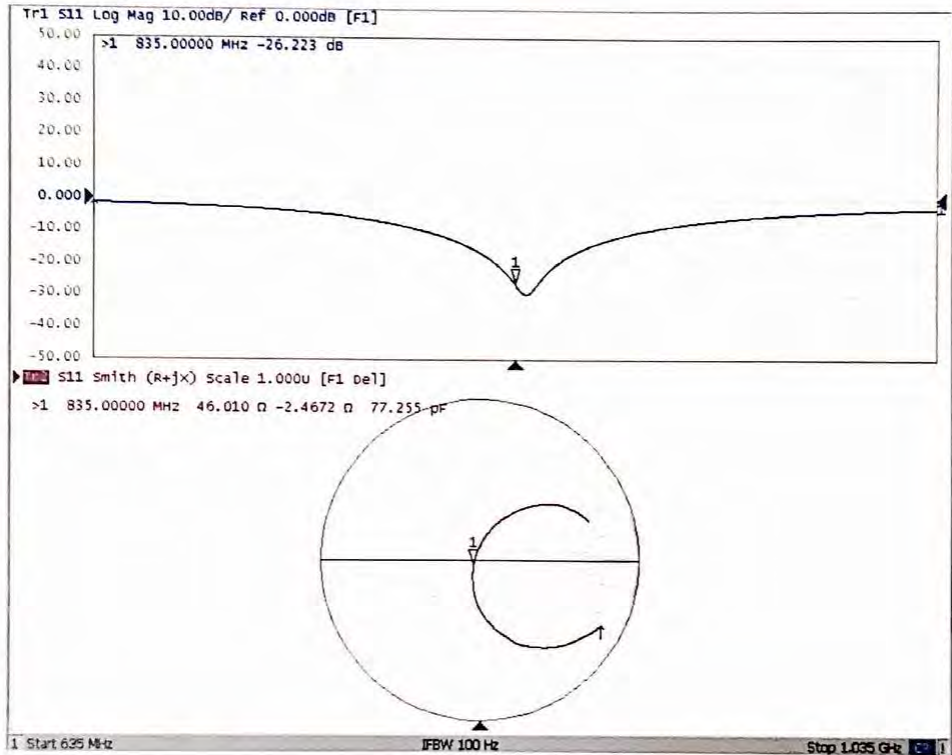

**ANNEX G: D1750V2 Dipole Calibration Certificate**

In Collaboration with  
**s p e a g**  
CALIBRATION LABORATORY



中国认可  
国际互认  
校准  
CALIBRATION  
CNAS L0570

Add: No.51 Xueyuan Road, Haidian District, Beijing, 100191, China  
Tel: +86-10-62304633-2079 Fax: +86-10-62304633-2504  
E-mail: cttl@chinattl.com http://www.chinattl.cn

Client **TA(Shanghai)**Certificate No: **Z20-60079****CALIBRATION CERTIFICATE**Object **D1750V2 - SN: 1033**Calibration Procedure(s) **FF-Z11-003-01**  
Calibration Procedures for dipole validation kitsCalibration date: **February 25, 2020**

This calibration Certificate documents the traceability to national standards, which realize the physical units of measurements(SI). The measurements and the uncertainties with confidence probability are given on the following pages and are part of the certificate.

All calibrations have been conducted in the closed laboratory facility: environment temperature(22±3)°C and humidity<70%.

Calibration Equipment used (M&amp;TE critical for calibration)

Primary Standards	ID #	Cal Date(Calibrated by, Certificate No.)	Scheduled Calibration
Power Meter NRP2	106276	11-Apr-19 (CTTL, No.J19X02605)	Apr-20
Power sensor NRP6A	101369	11-Apr-19 (CTTL, No.J19X02605)	Apr-20
Reference Probe EX3DV4	SN 3846	25-Mar-19(CTTL-SPEAG,No.Z19-60064)	Mar-20
DAE4	SN 1555	22-Aug-19(CTTL-SPEAG,No.Z19-60295)	Aug-20
Secondary Standards	ID #	Cal Date(Calibrated by, Certificate No.)	Scheduled Calibration
Signal Generator E4438C	MY49071430	10-Feb-20 (CTTL, No.J20X00516)	Feb-21
NetworkAnalyzer E5071C	MY46110673	10-Feb-20 (CTTL, No.J20X00515)	Feb-21

	Name	Function	Signature
Calibrated by:	Zhao Jing	SAR Test Engineer	
Reviewed by:	Lin Hao	SAR Test Engineer	
Approved by:	Qi Dianyuan	SAR Project Leader	

Issued: February 29, 2020

This calibration certificate shall not be reproduced except in full without written approval of the laboratory.

Certificate No: Z20-60079

Page 1 of 8



In Collaboration with  
**s p e a g**  
CALIBRATION LABORATORY

Add: No.51 Xueyuan Road, Haidian District, Beijing, 100191, China  
Tel: +86-10-62304633-2079 Fax: +86-10-62304633-2504  
E-mail: cttl@chinattl.com http://www.chinattl.cn

**Glossary:**

TSL	tissue simulating liquid
ConvF	sensitivity in TSL / NORM <sub>x,y,z</sub>
N/A	not applicable or not measured

**Calibration is Performed According to the Following Standards:**

- IEEE Std 1528-2013, "IEEE Recommended Practice for Determining the Peak Spatial-Averaged Specific Absorption Rate (SAR) in the Human Head from Wireless Communications Devices: Measurement Techniques", June 2013
- IEC 62209-1, "Measurement procedure for assessment of specific absorption rate of human exposure to radio frequency fields from hand-held and body-mounted wireless communication devices- Part 1: Device used next to the ear (Frequency range of 300MHz to 6GHz)", July 2016
- IEC 62209-2, "Procedure to measure the Specific Absorption Rate (SAR) For wireless communication devices used in close proximity to the human body (frequency range of 30MHz to 6GHz)", March 2010
- KDB865664, SAR Measurement Requirements for 100 MHz to 6 GHz

**Additional Documentation:**

- DASY4/5 System Handbook

**Methods Applied and Interpretation of Parameters:**

- Measurement Conditions:** Further details are available from the Validation Report at the end of the certificate. All figures stated in the certificate are valid at the frequency indicated.
- Antenna Parameters with TSL:** The dipole is mounted with the spacer to position its feed point exactly below the center marking of the flat phantom section, with the arms oriented parallel to the body axis.
- Feed Point Impedance and Return Loss:** These parameters are measured with the dipole positioned under the liquid filled phantom. The impedance stated is transformed from the measurement at the SMA connector to the feed point. The Return Loss ensures low reflected power. No uncertainty required.
- Electrical Delay:** One-way delay between the SMA connector and the antenna feed point. No uncertainty required.
- SAR measured:** SAR measured at the stated antenna input power.
- SAR normalized:** SAR as measured, normalized to an input power of 1 W at the antenna connector.
- SAR for nominal TSL parameters:** The measured TSL parameters are used to calculate the nominal SAR result.

The reported uncertainty of measurement is stated as the standard uncertainty of Measurement multiplied by the coverage factor  $k=2$ , which for a normal distribution Corresponds to a coverage probability of approximately 95%.



Add: No.51 Xueyuan Road, Haidian District, Beijing, 100191, China  
 Tel: +86-10-62304633-2079 Fax: +86-10-62304633-2504  
 E-mail: cttl@chinattl.com http://www.chinattl.cn

**Measurement Conditions**

DASY system configuration, as far as not given on page 1.

DASY Version	DASY52	V52.10.4
Extrapolation	Advanced Extrapolation	
Phantom	Triple Flat Phantom 5.1C	
Distance Dipole Center - TSL	10 mm	with Spacer
Zoom Scan Resolution	dx, dy, dz = 5 mm	
Frequency	1750 MHz ± 1 MHz	

**Head TSL parameters**

The following parameters and calculations were applied.

	Temperature	Permittivity	Conductivity
Nominal Head TSL parameters	22.0 °C	40.1	1.37 mho/m
Measured Head TSL parameters	(22.0 ± 0.2) °C	39.1 ± 6 %	1.35 mho/m ± 6 %
Head TSL temperature change during test	<1.0 °C	----	----

**SAR result with Head TSL**

SAR averaged over 1 cm <sup>3</sup> (1 g) of Head TSL	Condition	
SAR measured	250 mW input power	8.93 W/kg
SAR for nominal Head TSL parameters	normalized to 1W	<b>35.9 W/kg ± 18.8 % (k=2)</b>
SAR averaged over 10 cm <sup>3</sup> (10 g) of Head TSL	Condition	
SAR measured	250 mW input power	4.71 W/kg
SAR for nominal Head TSL parameters	normalized to 1W	<b>18.9 W/kg ± 18.7 % (k=2)</b>

**Body TSL parameters**

The following parameters and calculations were applied.

	Temperature	Permittivity	Conductivity
Nominal Body TSL parameters	22.0 °C	53.4	1.49 mho/m
Measured Body TSL parameters	(22.0 ± 0.2) °C	52.4 ± 6 %	1.48 mho/m ± 6 %
Body TSL temperature change during test	<1.0 °C	----	----

**SAR result with Body TSL**

SAR averaged over 1 cm <sup>3</sup> (1 g) of Body TSL	Condition	
SAR measured	250 mW input power	9.24 W/kg
SAR for nominal Body TSL parameters	normalized to 1W	<b>36.9 W/kg ± 18.8 % (k=2)</b>
SAR averaged over 10 cm <sup>3</sup> (10 g) of Body TSL	Condition	
SAR measured	250 mW input power	4.95 W/kg
SAR for nominal Body TSL parameters	normalized to 1W	<b>19.8 W/kg ± 18.7 % (k=2)</b>



In Collaboration with  
**s p e a g**  
 CALIBRATION LABORATORY

Add: No.51 Xueyuan Road, Haidian District, Beijing, 100191, China  
 Tel: +86-10-62304633-2079 Fax: +86-10-62304633-2504  
 E-mail: cttl@chinattl.com http://www.chinattl.cn

**Appendix (Additional assessments outside the scope of CNAS L0570)**

**Antenna Parameters with Head TSL**

Impedance, transformed to feed point	48.8Ω- 0.06 jΩ
Return Loss	- 38.3 dB

**Antenna Parameters with Body TSL**

Impedance, transformed to feed point	44.5Ω- 0.85 jΩ
Return Loss	- 24.5 dB

**General Antenna Parameters and Design**

Electrical Delay (one direction)	1.085 ns
----------------------------------	----------

After long term use with 100W radiated power, only a slight warming of the dipole near the feedpoint can be measured.

The dipole is made of standard semirigid coaxial cable. The center conductor of the feeding line is directly connected to the second arm of the dipole. The antenna is therefore short-circuited for DC-signals. On some of the dipoles, small end caps are added to the dipole arms in order to improve matching when loaded according to the position as explained in the "Measurement Conditions" paragraph. The SAR data are not affected by this change. The overall dipole length is still according to the Standard. No excessive force must be applied to the dipole arms, because they might bend or the soldered connections near the feedpoint may be damaged.

**Additional EUT Data**

Manufactured by	SPEAG
-----------------	-------



Add: No.51 Xueyuan Road, Haidian District, Beijing, 100191, China  
 Tel: +86-10-62304633-2079 Fax: +86-10-62304633-2504  
 E-mail: cttl@chinattl.com http://www.chinattl.cn

**DASY5 Validation Report for Head TSL**

Date: 02.25.2020

Test Laboratory: CTTL, Beijing, China

**DUT: Dipole 1750 MHz; Type: D1750V2; Serial: D1750V2 - SN: 1033**

Communication System: UID 0, CW; Frequency: 1750 MHz; Duty Cycle: 1:1

Medium parameters used:  $f = 1750$  MHz;  $\sigma = 1.349$  S/m;  $\epsilon_r = 39.06$ ;  $\rho = 1000$  kg/m<sup>3</sup>

Phantom section: Right Section

DASY5 Configuration:

- Probe: EX3DV4 - SN3846; ConvF(8.2, 8.2, 8.2) @ 1750 MHz; Calibrated: 2019-03-25
- Sensor-Surface: 1.4mm (Mechanical Surface Detection)
- Electronics: DAE4 Sn1555; Calibrated: 2019-08-22
- Phantom: MFP\_V5.1C (20deg probe tilt); Type: QD 000 P51 Cx; Serial: 1062
- Measurement SW: DASY52, Version 52.10 (4); SEMCAD X Version 14.6.14 (7483)

**System Performance Check/Zoom Scan (7x7x7) (7x7x7)/Cube 0: Measurement grid:**

$dx=5$ mm,  $dy=5$ mm,  $dz=5$ mm

Reference Value = 98.26 V/m; Power Drift = -0.02 dB

Peak SAR (extrapolated) = 16.9 W/kg

**SAR(1 g) = 8.93 W/kg; SAR(10 g) = 4.71 W/kg**

Smallest distance from peaks to all points 3 dB below = 10 mm

Ratio of SAR at M2 to SAR at M1 = 53.5%

Maximum value of SAR (measured) = 13.9 W/kg

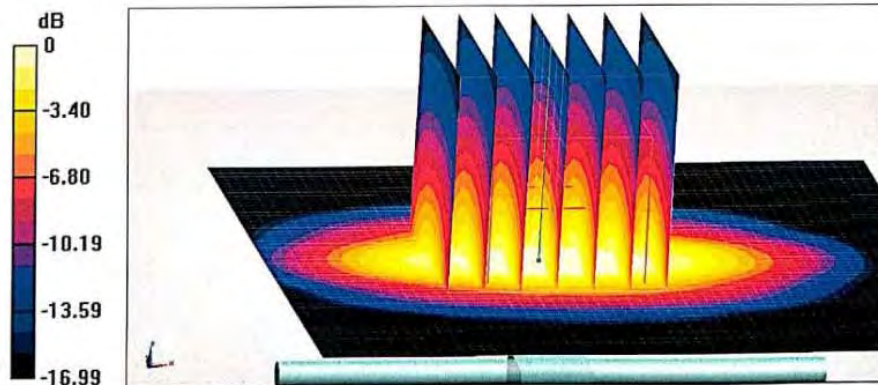

0 dB = 13.9 W/kg = 11.43 dBW/kg



Add: No.51 Xueyuan Road, Haidian District, Beijing, 100191, China  
Tel: +86-10-62304633-2079 Fax: +86-10-62304633-2504  
E-mail: cttl@chinattl.com http://www.chinattl.cn

### Impedance Measurement Plot for Head TSL

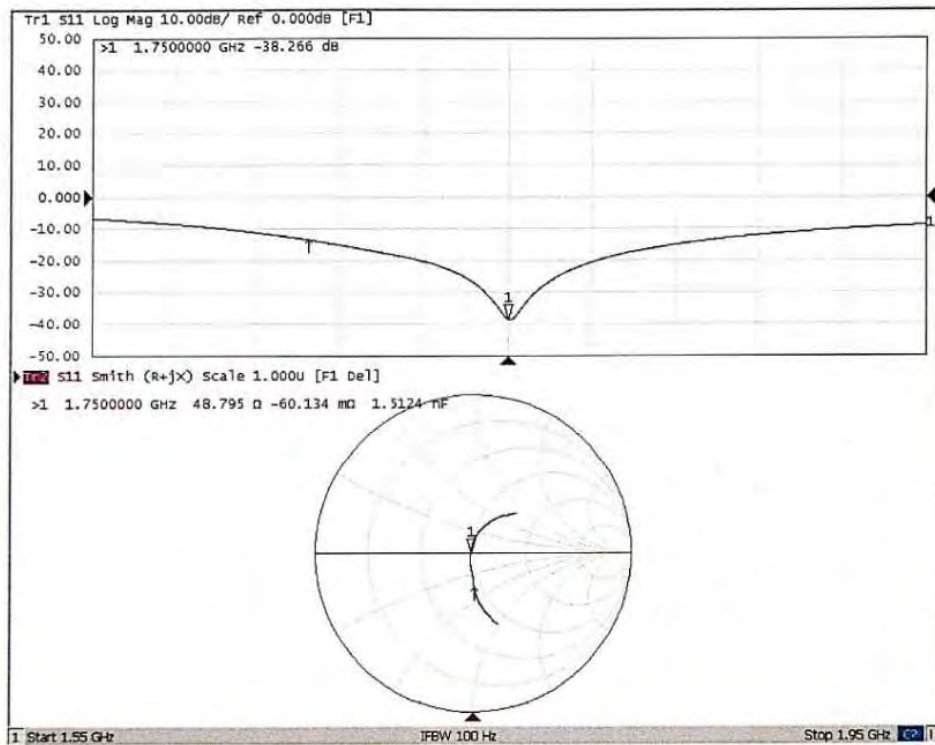

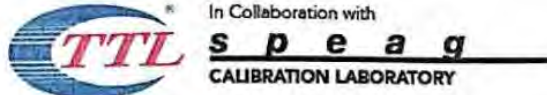

Add: No.51 Xueyuan Road, Haidian District, Beijing, 100191, China  
 Tel: +86-10-62304633-2079 Fax: +86-10-62304633-2504  
 E-mail: cttl@chinattl.com http://www.chinattl.cn

**DASY5 Validation Report for Body TSL**

Date: 02.25.2020

Test Laboratory: CTTL, Beijing, China

**DUT: Dipole 1750 MHz; Type: D1750V2; Serial: D1750V2 - SN: 1033**

Communication System: UID 0, CW; Frequency: 1750 MHz; Duty Cycle: 1:1

Medium parameters used:  $f = 1750$  MHz;  $\sigma = 1.482$  S/m;  $\epsilon_r = 52.35$ ;  $\rho = 1000$  kg/m<sup>3</sup>

Phantom section: Center Section

**DASY5 Configuration:**

- Probe: EX3DV4 - SN3846; ConvF(7.8, 7.8, 7.8) @ 1750 MHz; Calibrated: 2019-03-25
- Sensor-Surface: 1.4mm (Mechanical Surface Detection)
- Electronics: DAE4 Sn1555; Calibrated: 2019-08-22
- Phantom: MFP\_V5.1C (20deg probe tilt); Type: QD 000 P51 Cx; Serial: 1062
- Measurement SW: DASY52, Version 52.10 (4); SEMCAD X Version 14.6.14 (7483)

**System Performance Check/Zoom Scan (7x7x7) (7x7x7)/Cube 0: Measurement grid:**

dx=5mm, dy=5mm, dz=5mm

Reference Value = 94.32 V/m; Power Drift = 0.00 dB

Peak SAR (extrapolated) = 16.9 W/kg

**SAR(1 g) = 9.24 W/kg; SAR(10 g) = 4.95 W/kg**

Smallest distance from peaks to all points 3 dB below = 9.2 mm

Ratio of SAR at M2 to SAR at M1 = 56%

Maximum value of SAR (measured) = 14.1 W/kg

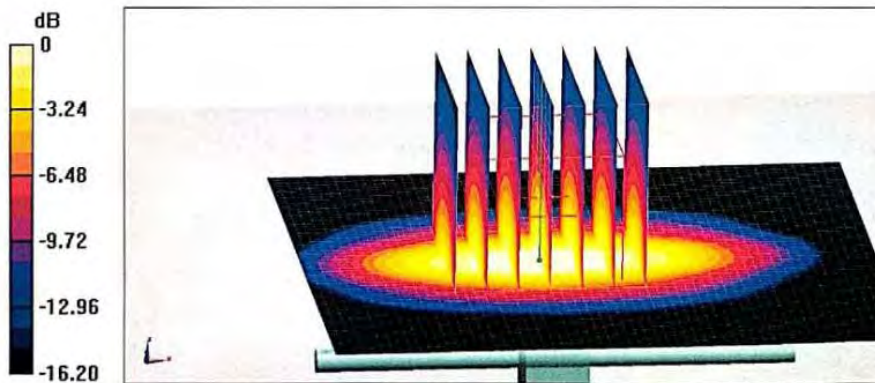

0 dB = 14.1 W/kg = 11.49 dBW/kg