



1. External Photograph of EUT

Brand Name: Redmi / Model Name: 2201117TG



Brand Name: Redmi / Model Name: 2201117TG

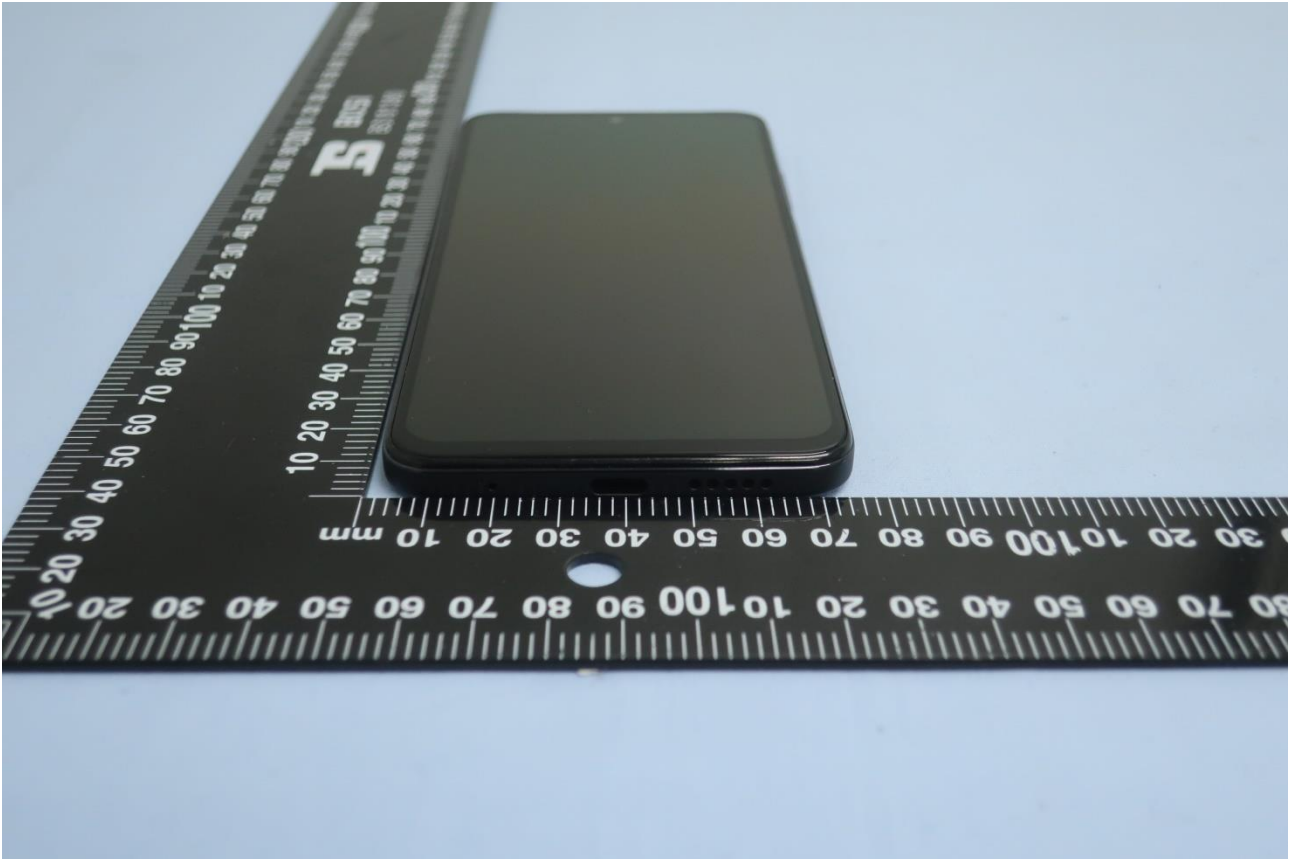

Brand Name: Redmi / Model Name: 2201117TG

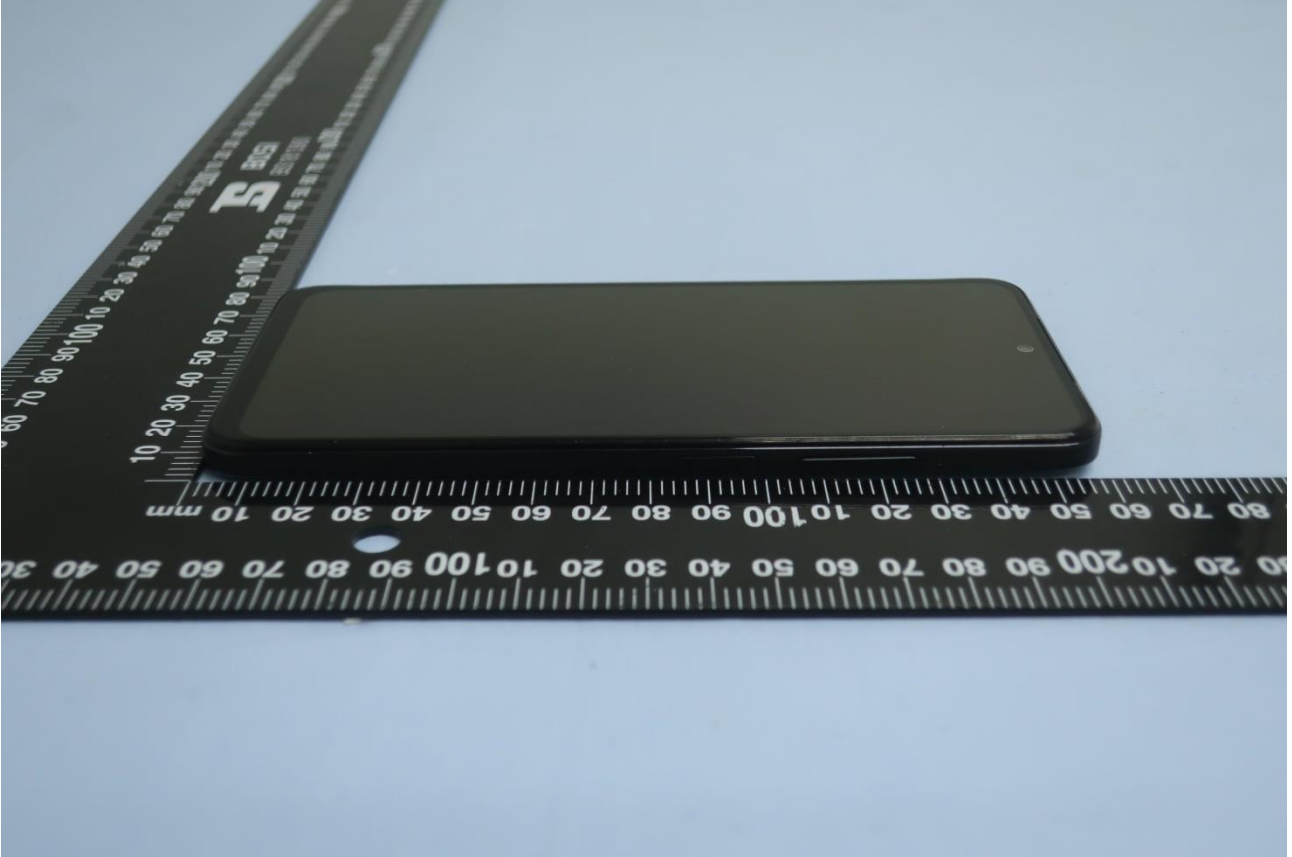

**Brand Name: Redmi / Model Name: 2201117TG**

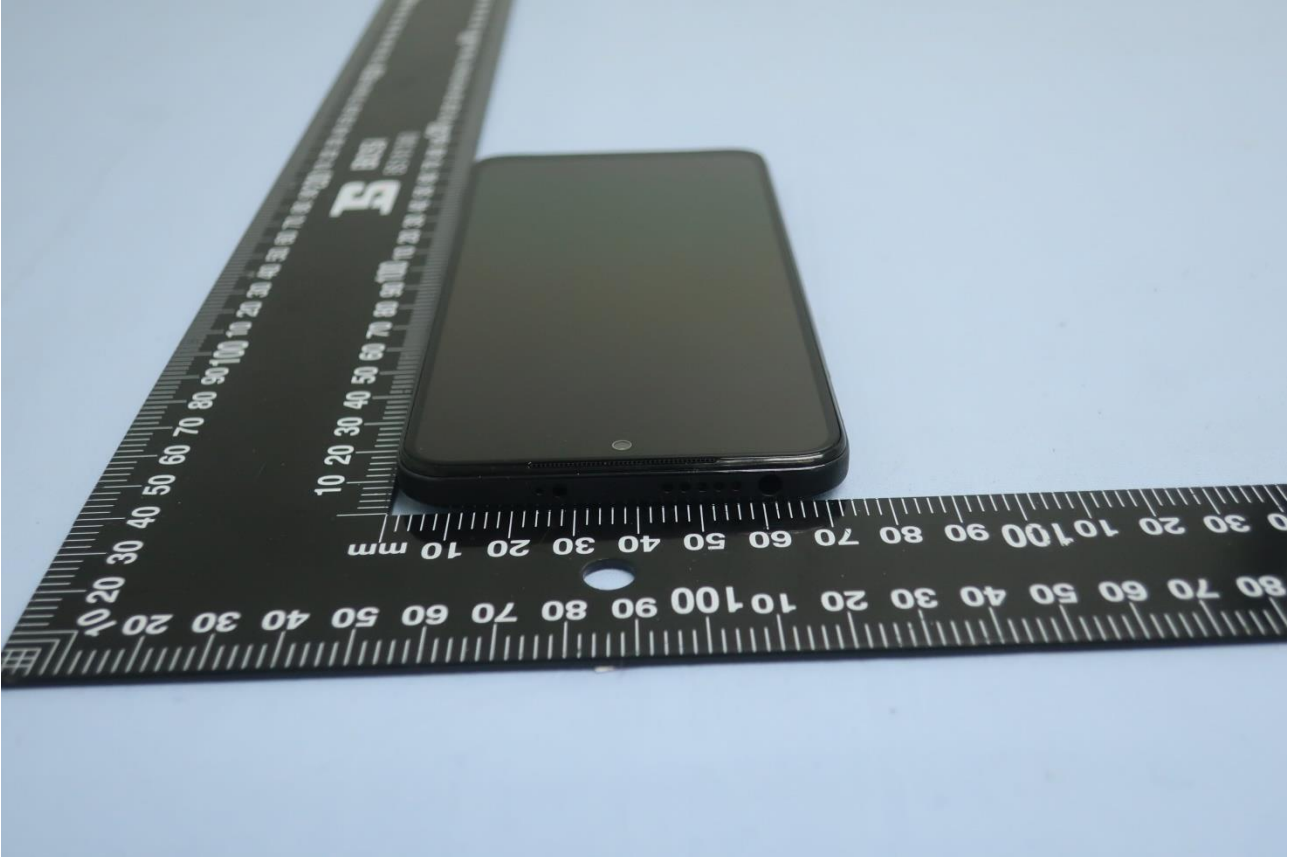

Brand Name: Redmi / Model Name: 2201117TG

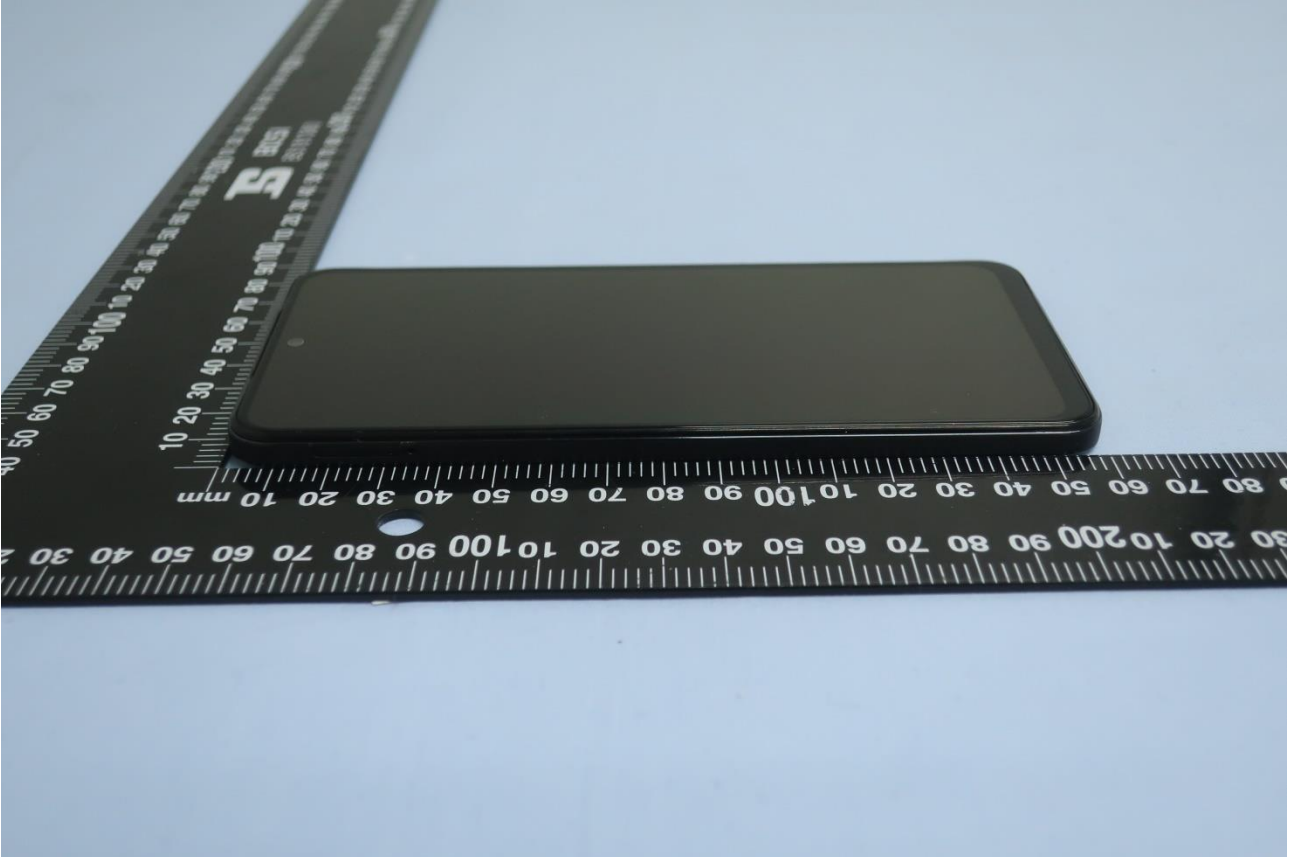

Brand Name: Redmi / Model Name: 2201117TG



Brand Name: Redmi / Model Name: 2201117TG



Brand Name: Redmi / Model Name: 2201117TG





Brand Name: Redmi / Model Name: 2201117TG

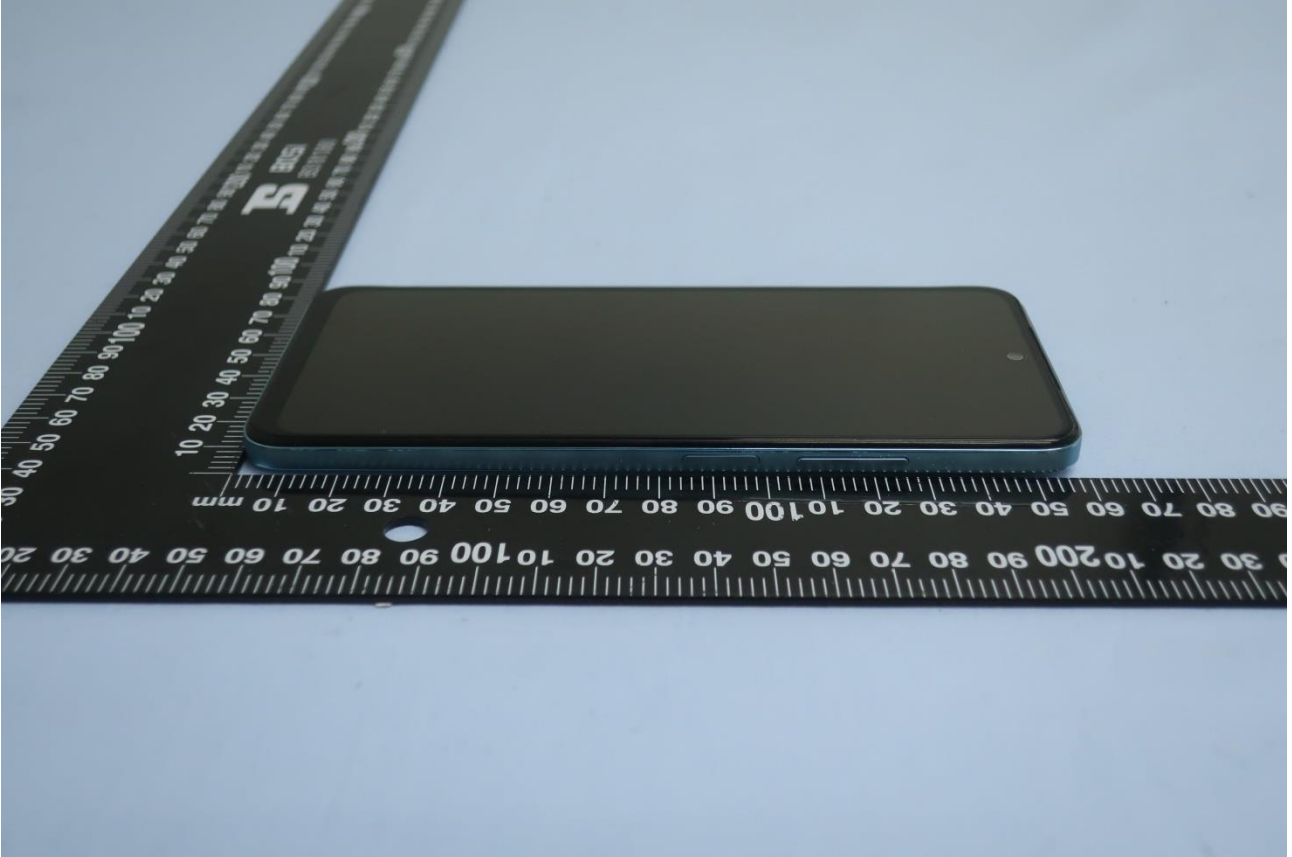

Brand Name: Redmi / Model Name: 2201117TG

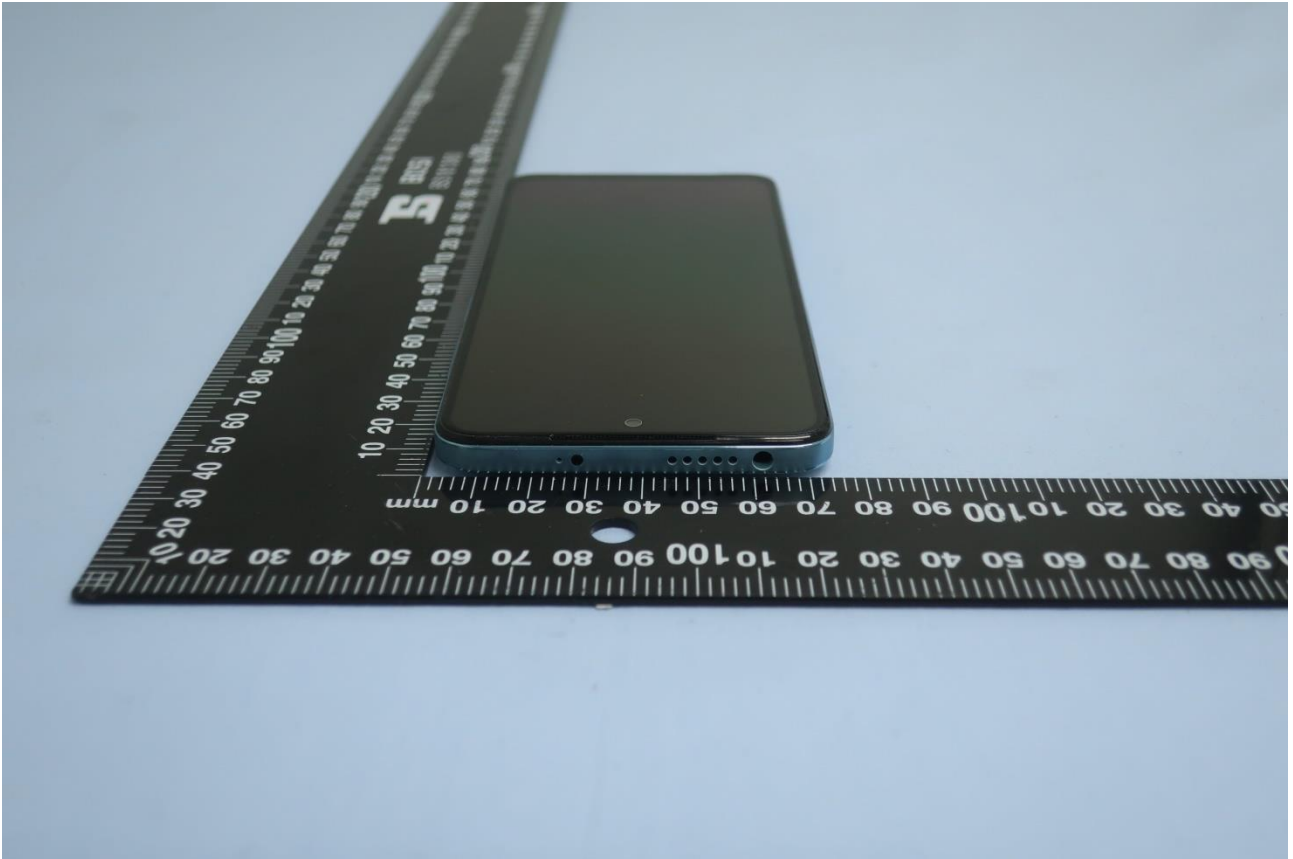

Brand Name: Redmi / Model Name: 2201117TG

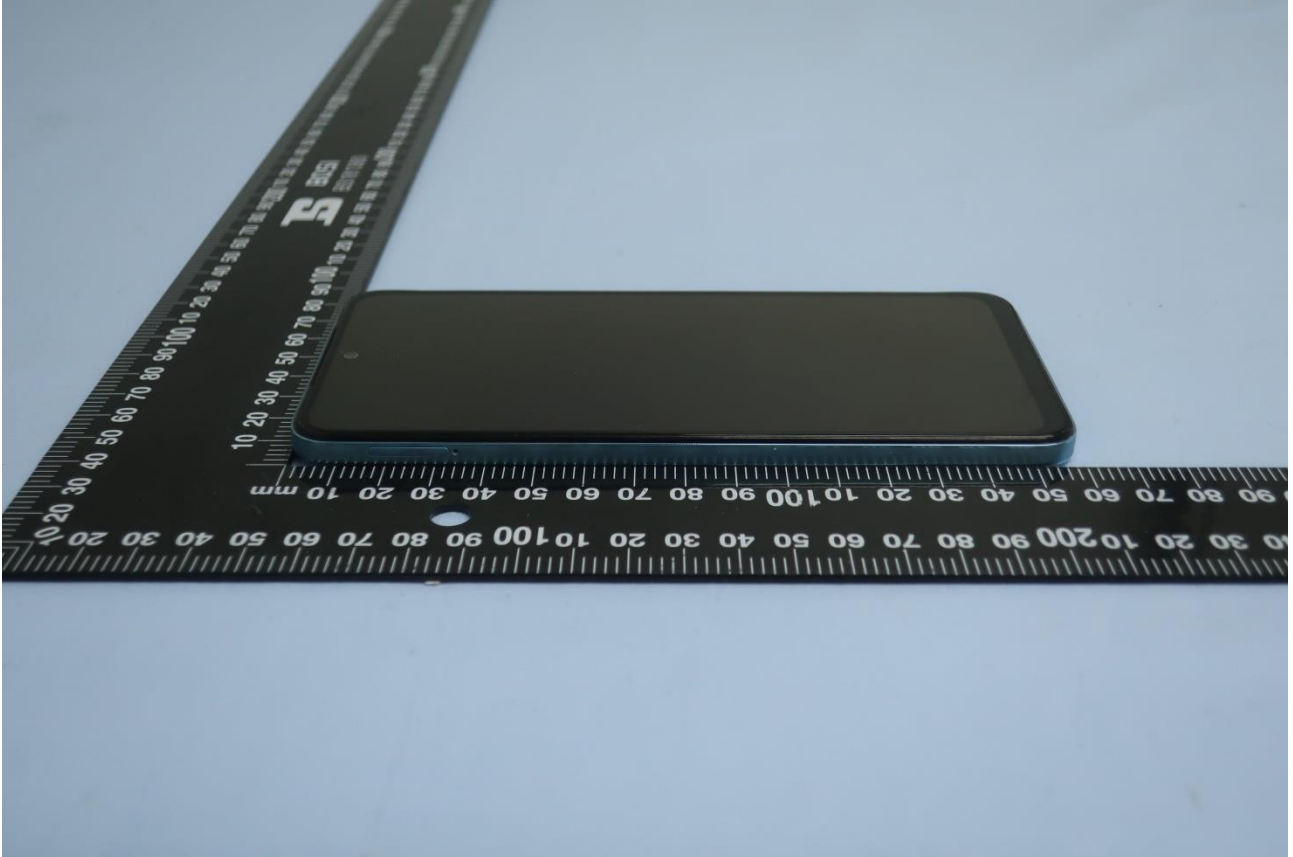

Brand Name: Redmi / Model Name: 2201117TG





2. Photograph of Accessory

Brand Name: Redmi / Model Name: 2201117TG

List of Accessory:

Specification of Accessory				
AC Adapter	Brand Name	MI	Model Name	MDY-12-EA
	Power Rating	I/P: 100-240 Vac, 700mA , O/P: 5V=3A 15.0W/ 9V=3A 27.0W /12V=2.25A 27.0W/20V=1.35A 27.0W/ 11V=3.0A 33.0W Max		
Battery (sample 1/3/4)	Brand Name	MI	Model Name	BN5D
	Power Rating	3.87Vdc, 5000mAh	Type	Li-ion
Battery (sample 2)	Brand Name	MI	Model Name	BN5D
	Power Rating	3.87Vdc, 5000mAh	Type	Li-ion
USB Cable 1	Brand Name	MI	Model Name	H23230
	Signal Line Type	1.01 meter, shielded cable, without ferrite core		
USB Cable 2	Brand Name	MI	Model Name	B23230
	Signal Line Type	1.02 meter, shielded cable, without ferrite core		

Remark: For accessories equipped with this EUT, please refer to the following photos.

Brand Name: Redmi / Model Name: 2201117TG



Brand Name: Redmi / Model Name: 2201117TG

AC Adapter



Brand Name: Redmi / Model Name: 2201117TG

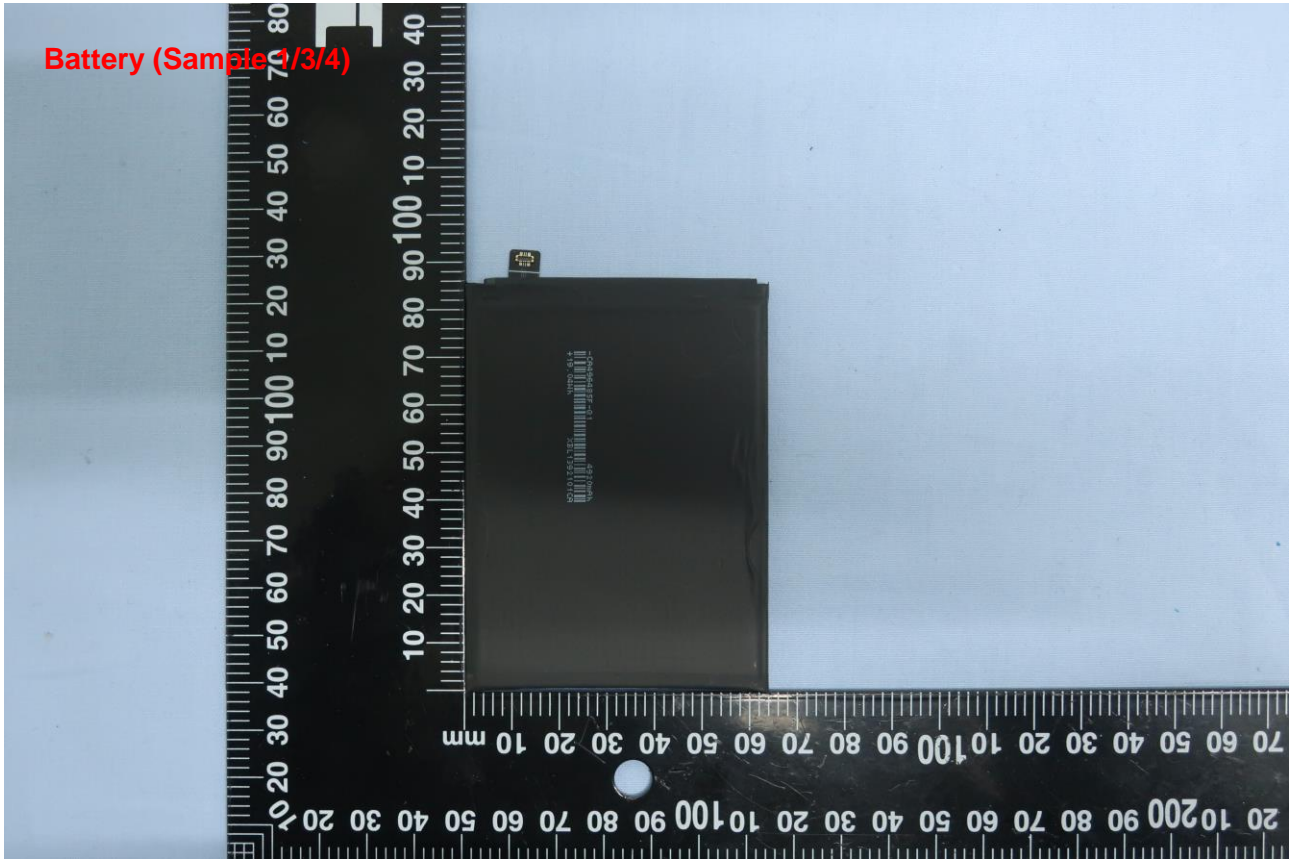



Brand Name: Redmi / Model Name: 2201117TG

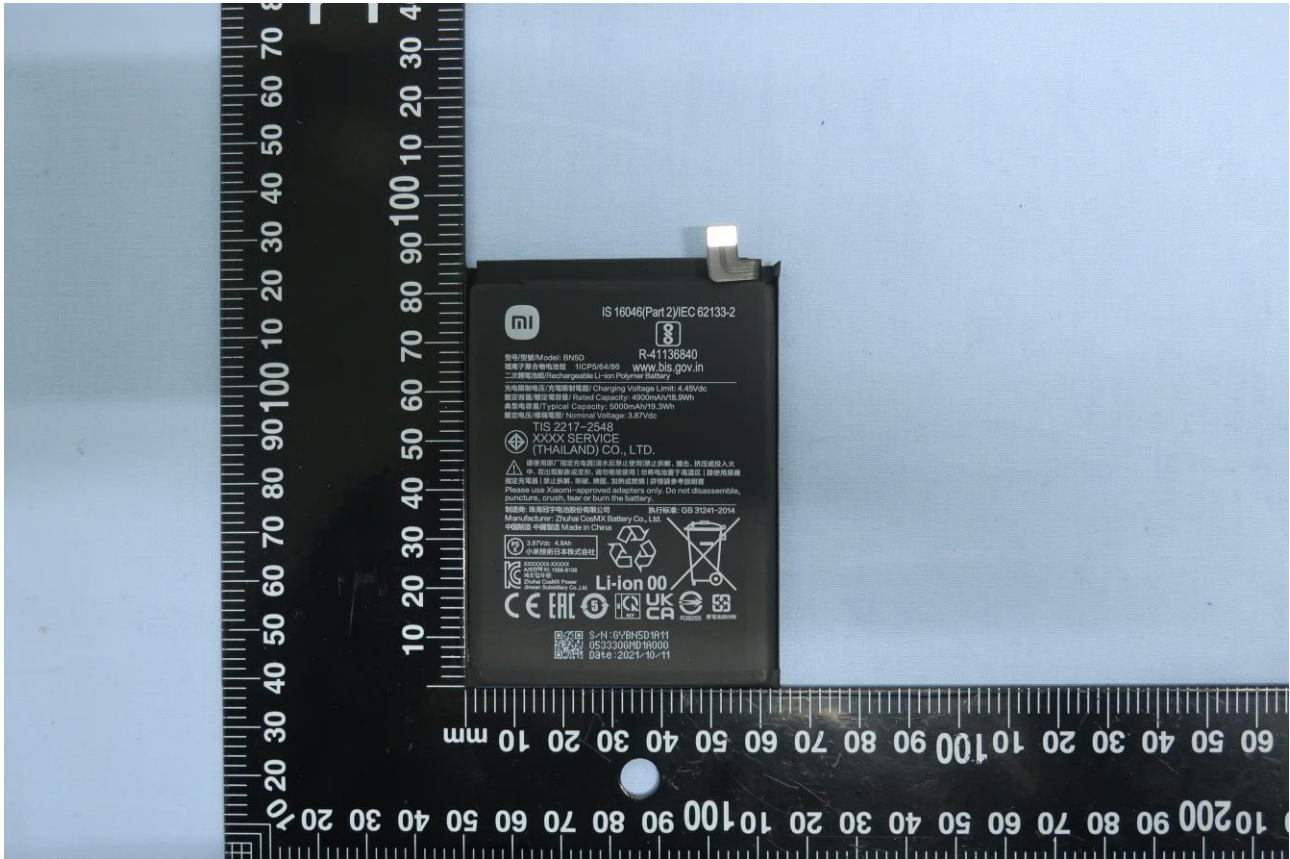



Brand Name: Redmi / Model Name: 2201117TG

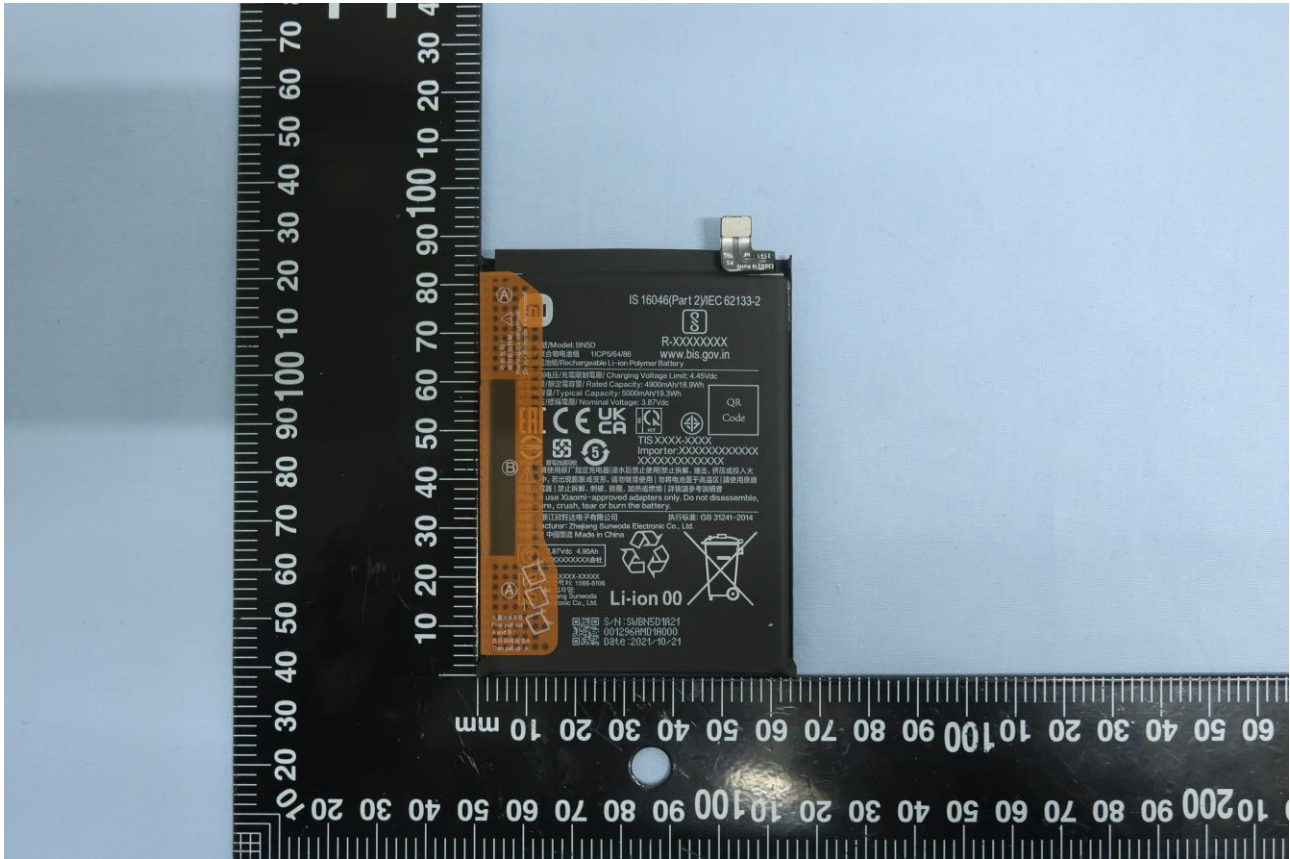

Brand Name: Redmi / Model Name: 2201117TG

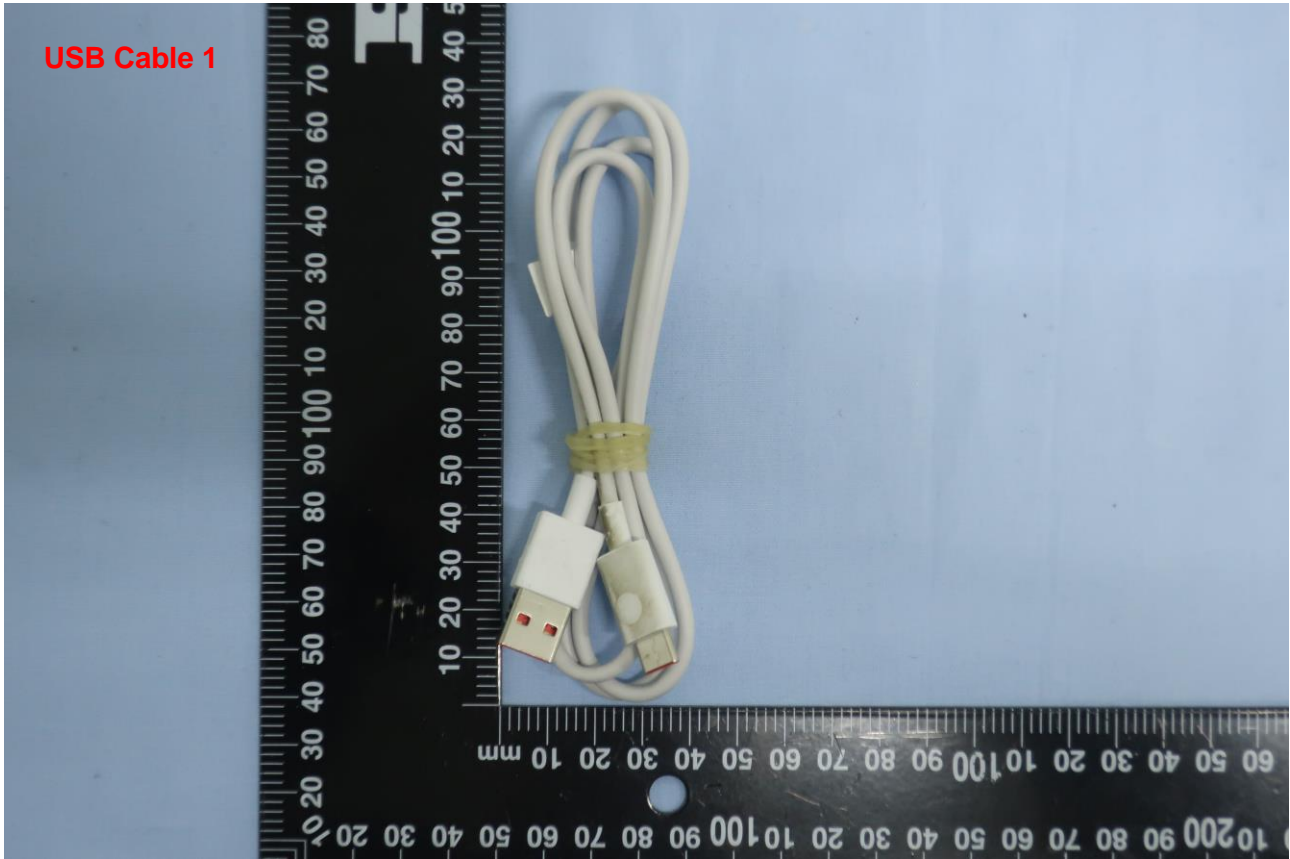

Brand Name: Redmi / Model Name: 2201117TG

