Internal Photos

BOSI
BS181360
mm

BOSI
BS181360
mm

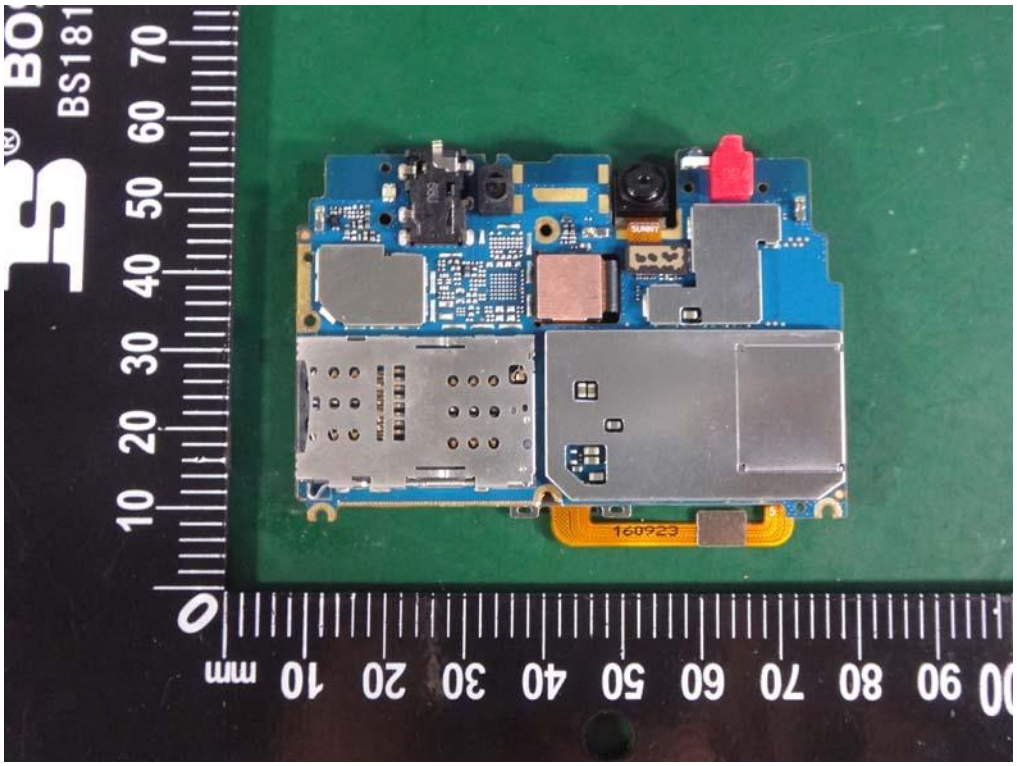
160923

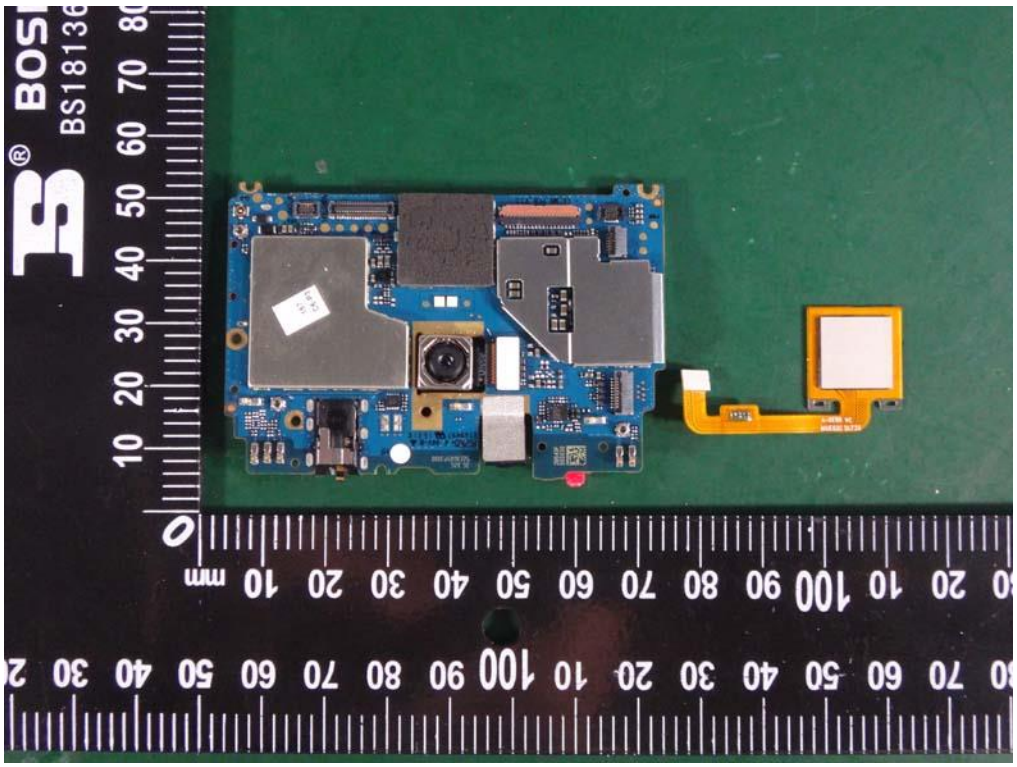

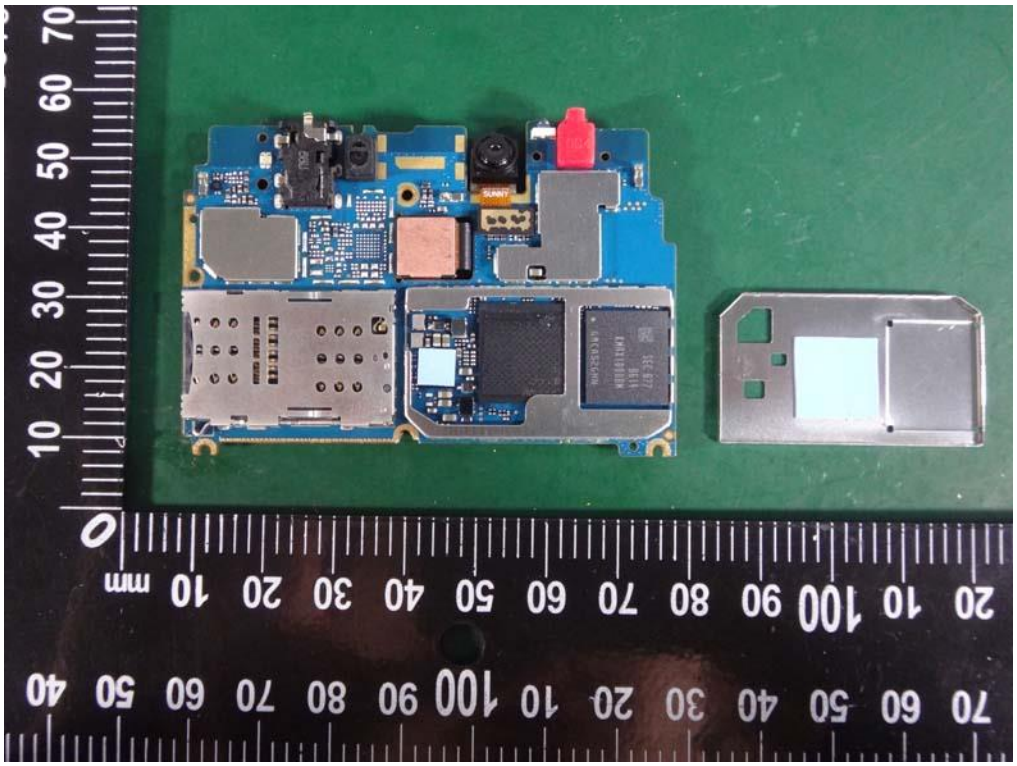

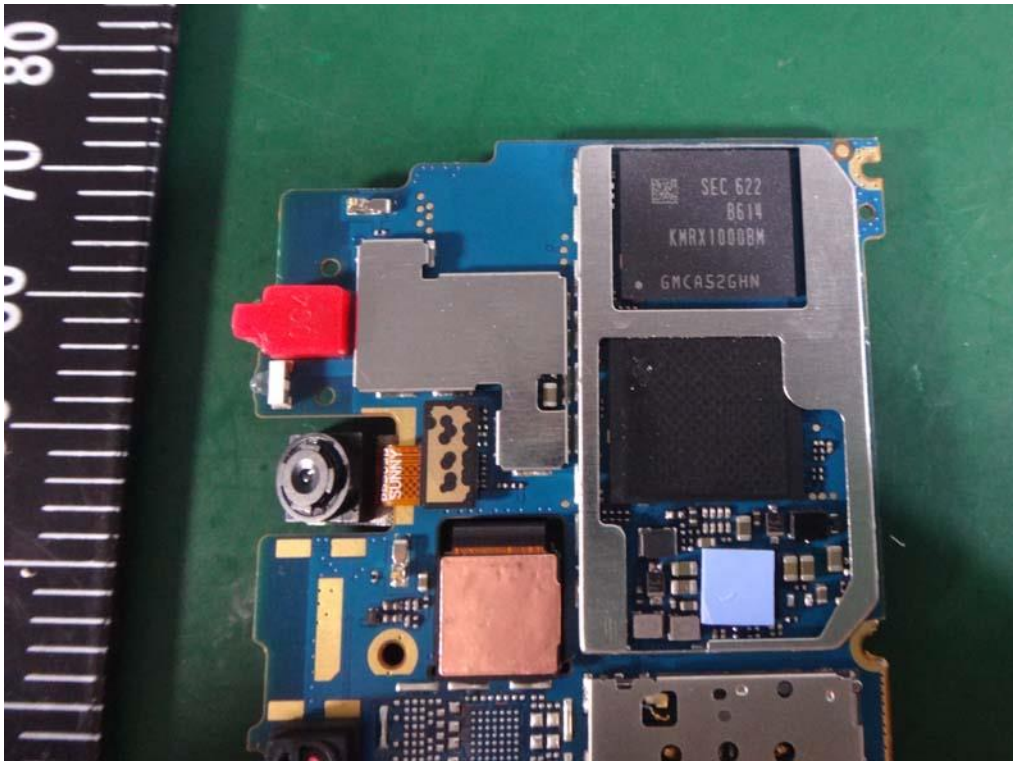
SEC 622
B614
KMRX1000BM
GMCA52GHN
SUNNY

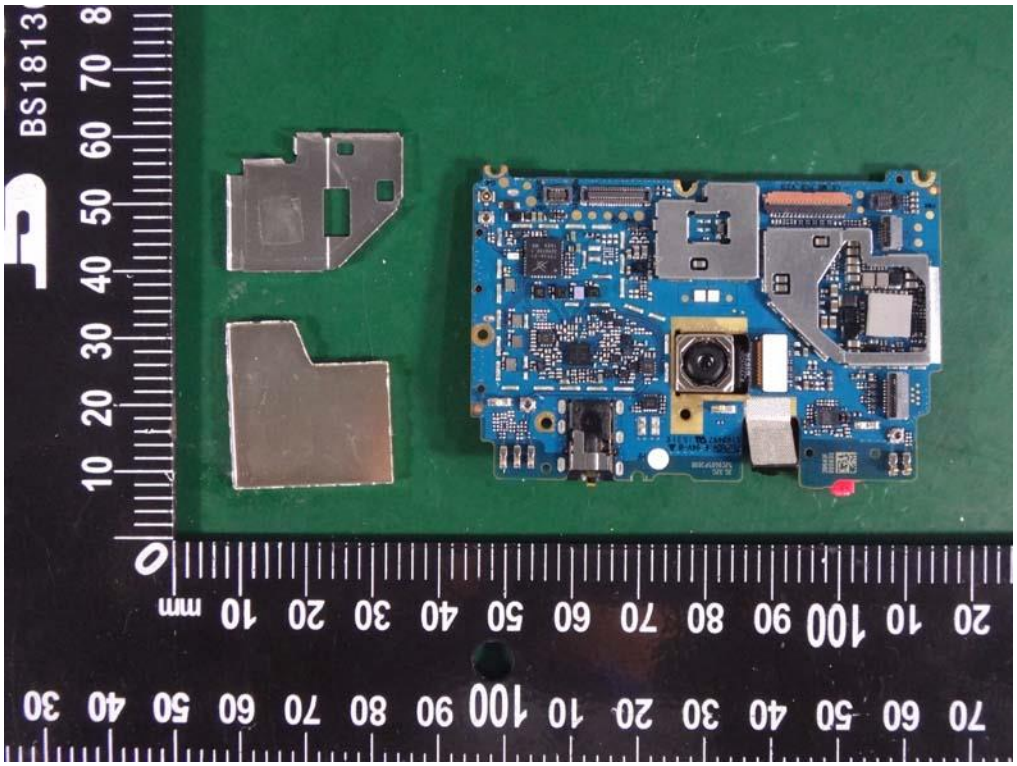
BS1813
mm

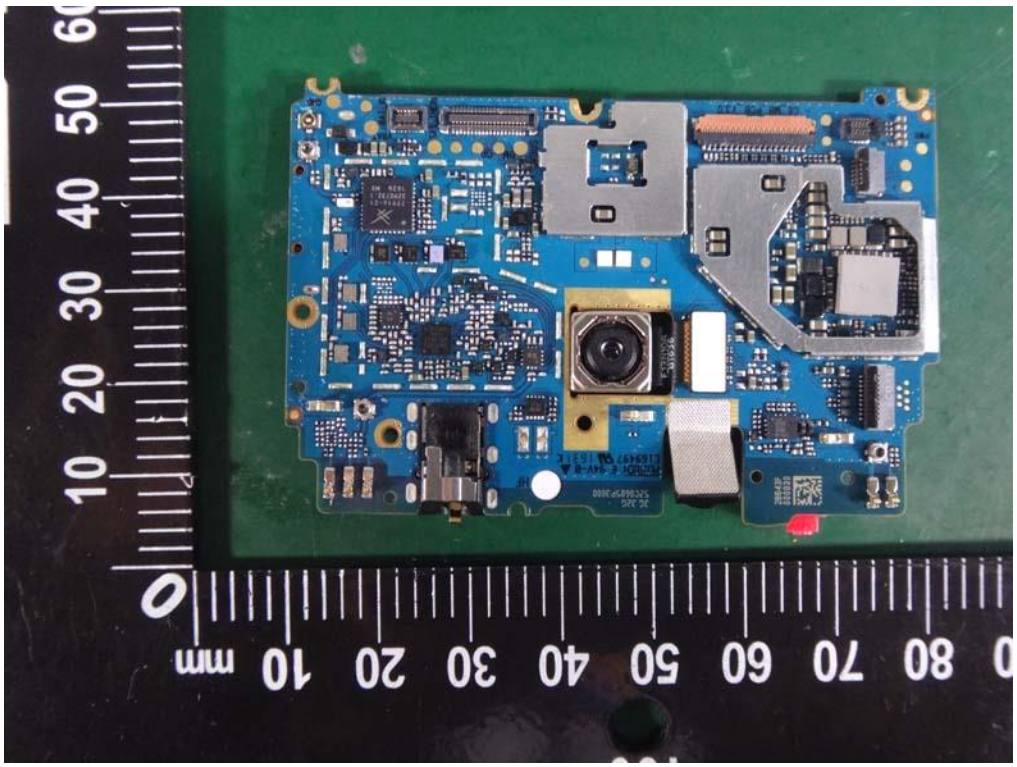
mm

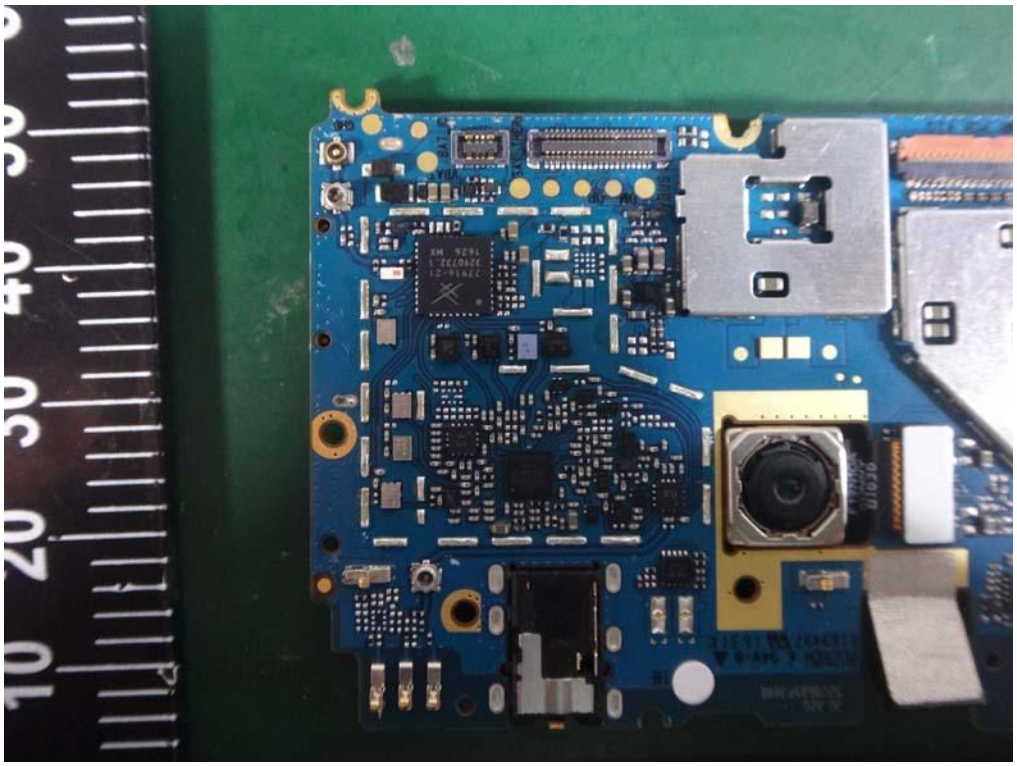

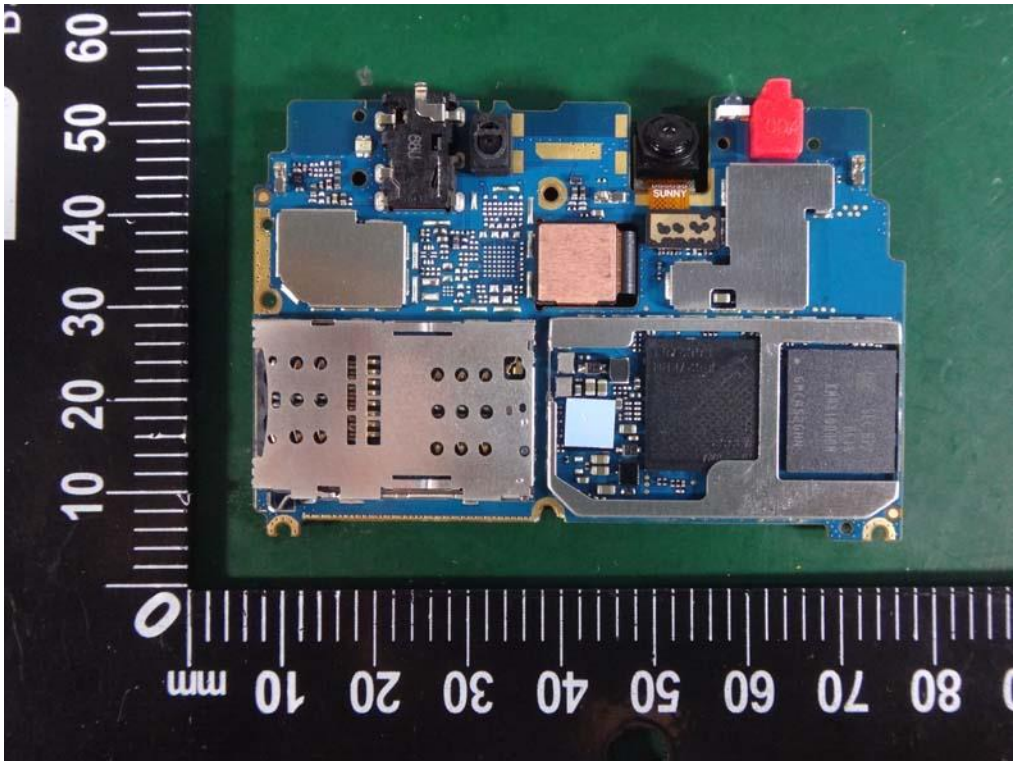
SUNNY

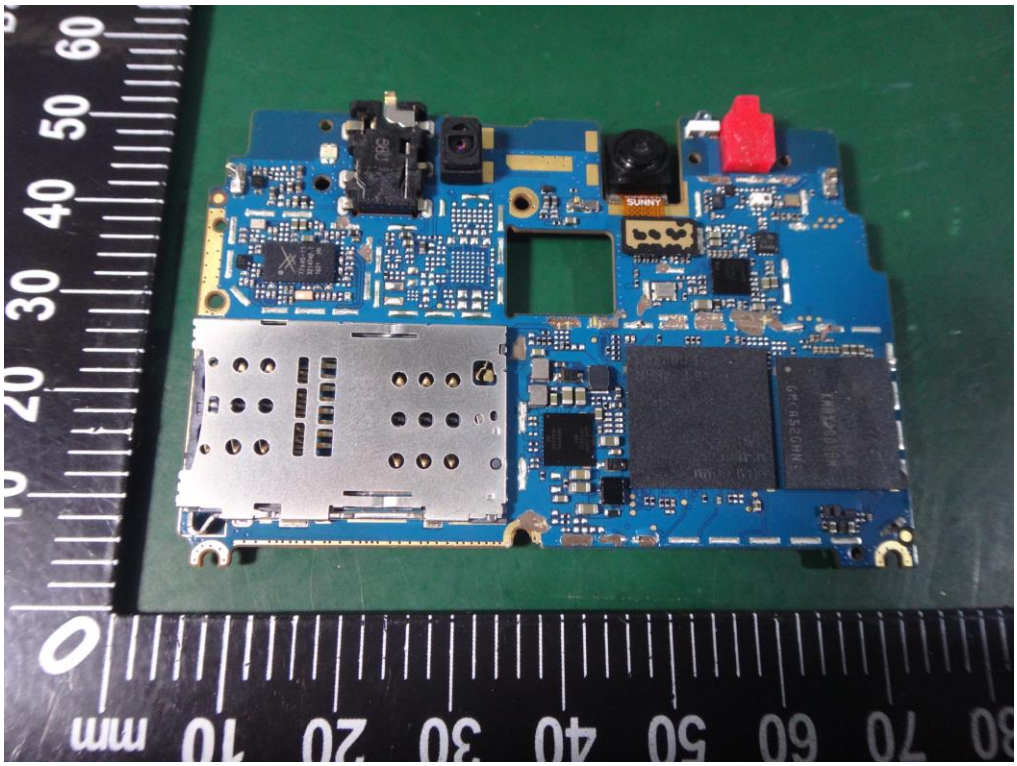
SUNNY

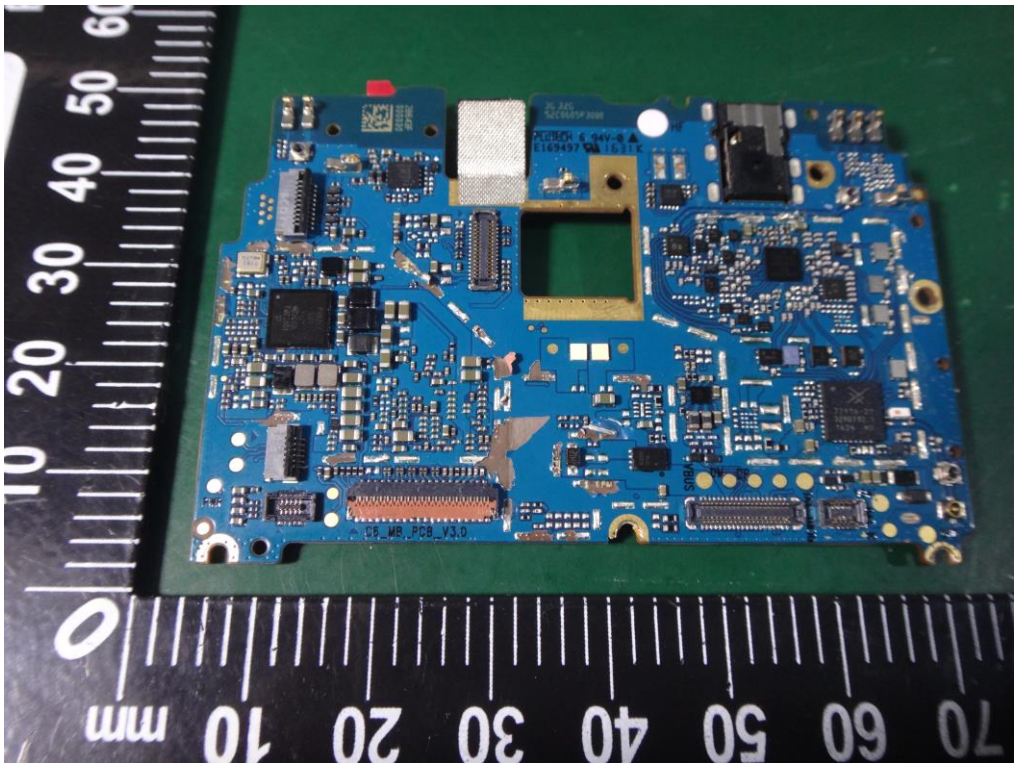

BOSI
BS181360
mi
BN43
二次鋰電池組
3.85 Volt Rechargeable Lithium-ion Polymer Battery
充電限制電壓 / Charging Voltage Limit: 4.40VDC
額定電容量 / Rated Capacity: 4000mAh
標稱電壓 / Rated Voltage: 3.85V
4000/4100mAh(min/typ)
15.4/15.8Wh(min/typ)
1ICP5/67/79
⚠ 警告 | 請使用原廠指定充電器 | 電池浸水後禁止使用 | 禁止自行拆解電池，若電池出現腐蝕或變形，請勿繼續使用 | 勿將電池置於高溫環境 | 電池滿電時或無電時請勿長時間閒置
⚠ Warning | Please use Xiaomi-approved adapters only | Do not submerge the battery in water | Do not disassemble the battery. If there is any damage to the battery such as dents, punctures, tears, deformities or corrosion, discontinue using the battery | Do not store the battery in high temperature environment | Do not store the battery while fully charged or discharged
惠州市德賽電池有限公司為小米通訊技術有限公司製造
Manufactured by Huizhou Desay Battery Co., Ltd.
For Xiaomi Communications Co., Ltd.
中國製造
Made in China
LI-ION
R39245
廢電池請回收
S/N:xxxxxxxxxxxxxxxxx
Date:xxxxxxxx

BOSI
BS181360
+ ATL 15.5Wh 3.85V
- 436678 0216725R1359