

1. External Photograph of EUT

Brand Name: Redmi / Model Name: M1810F6LH

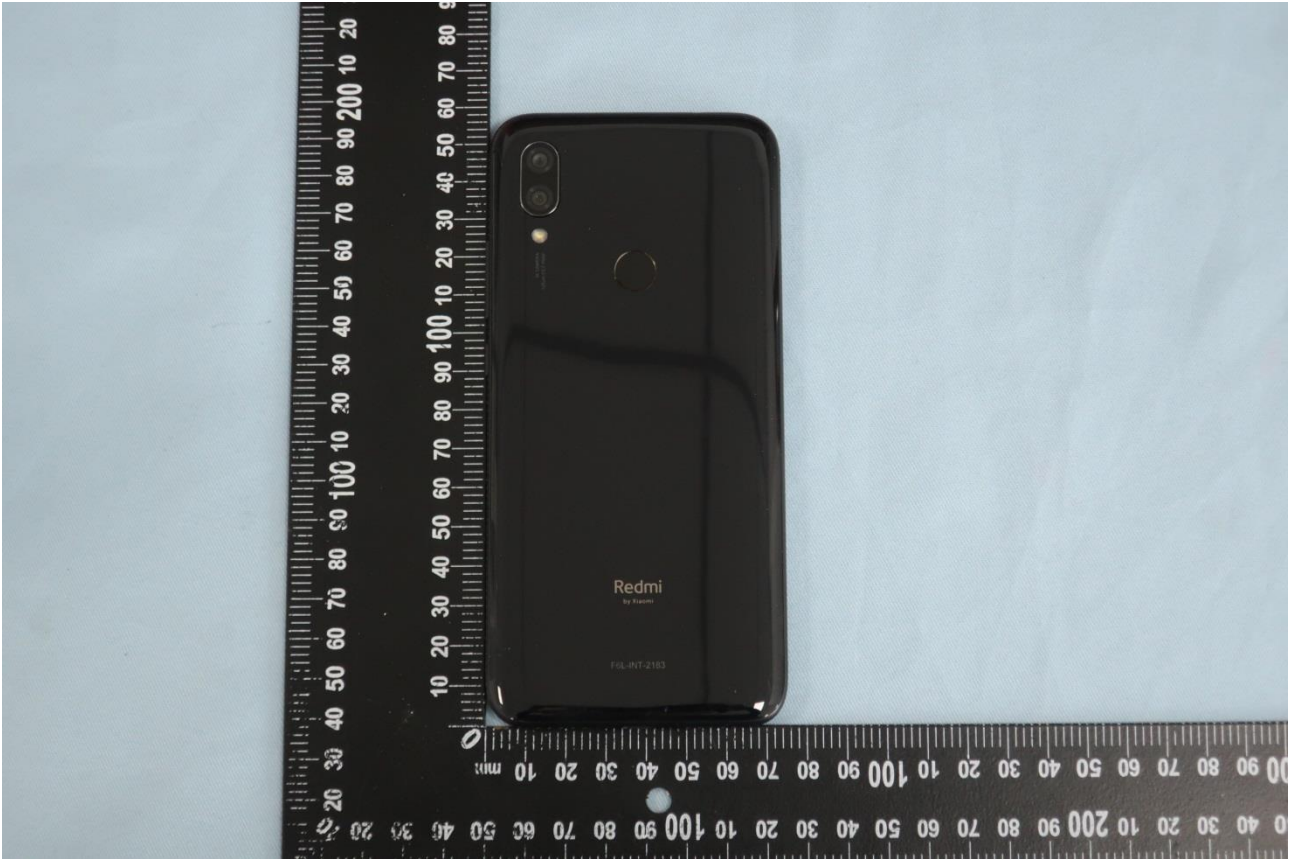

Brand Name: Redmi / Model Name: M1810F6LH



Brand Name: Redmi / Model Name: M1810F6LH

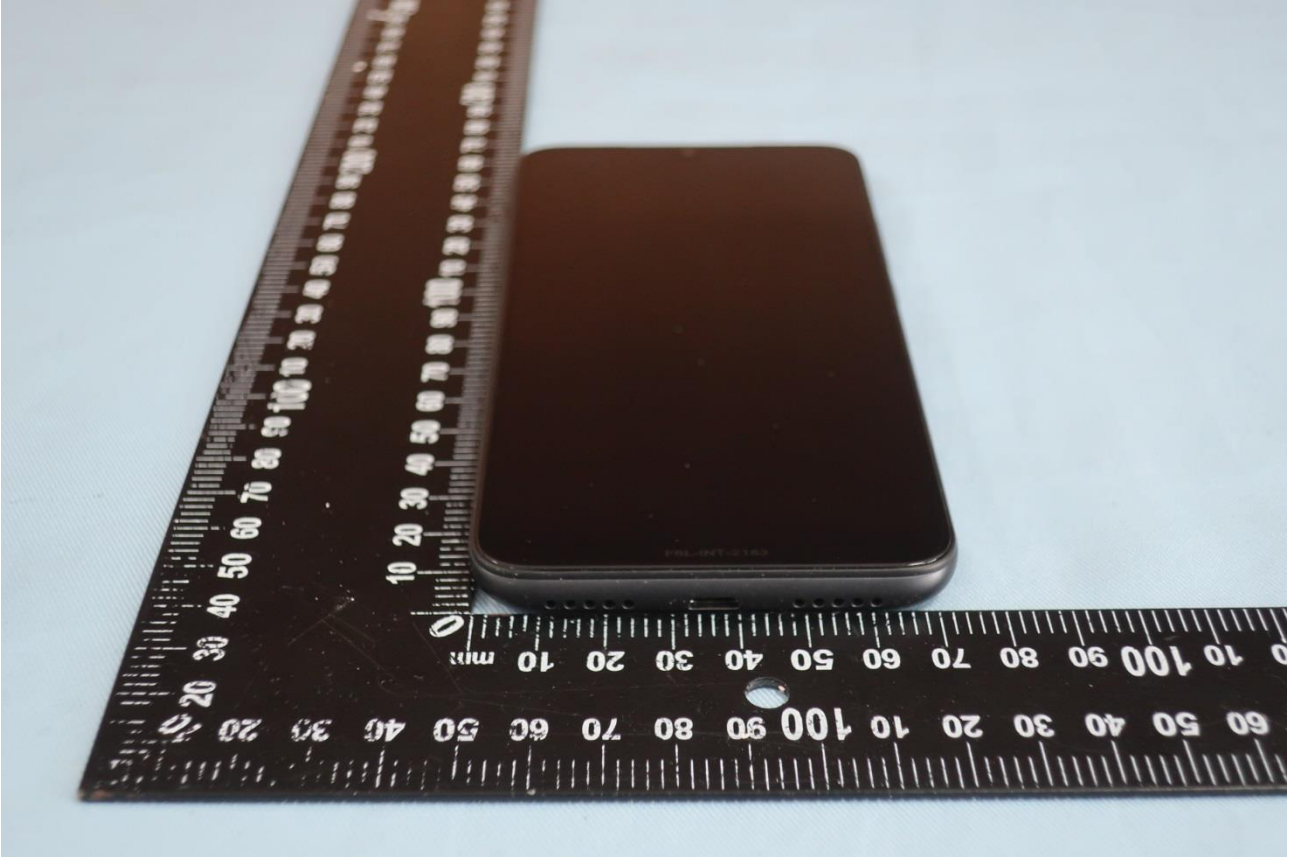

Brand Name: Redmi / Model Name: M1810F6LH

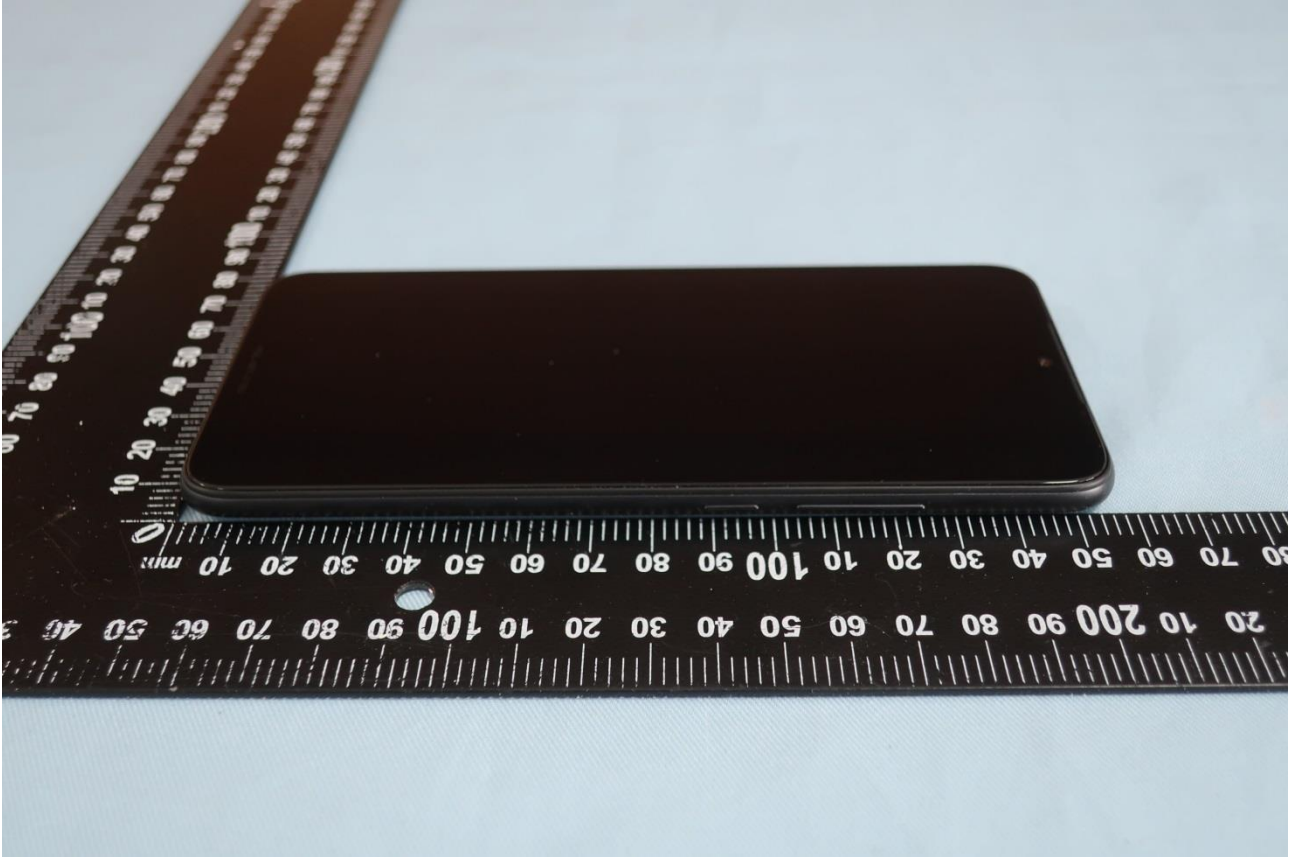

Brand Name: Redmi / Model Name: M1810F6LH

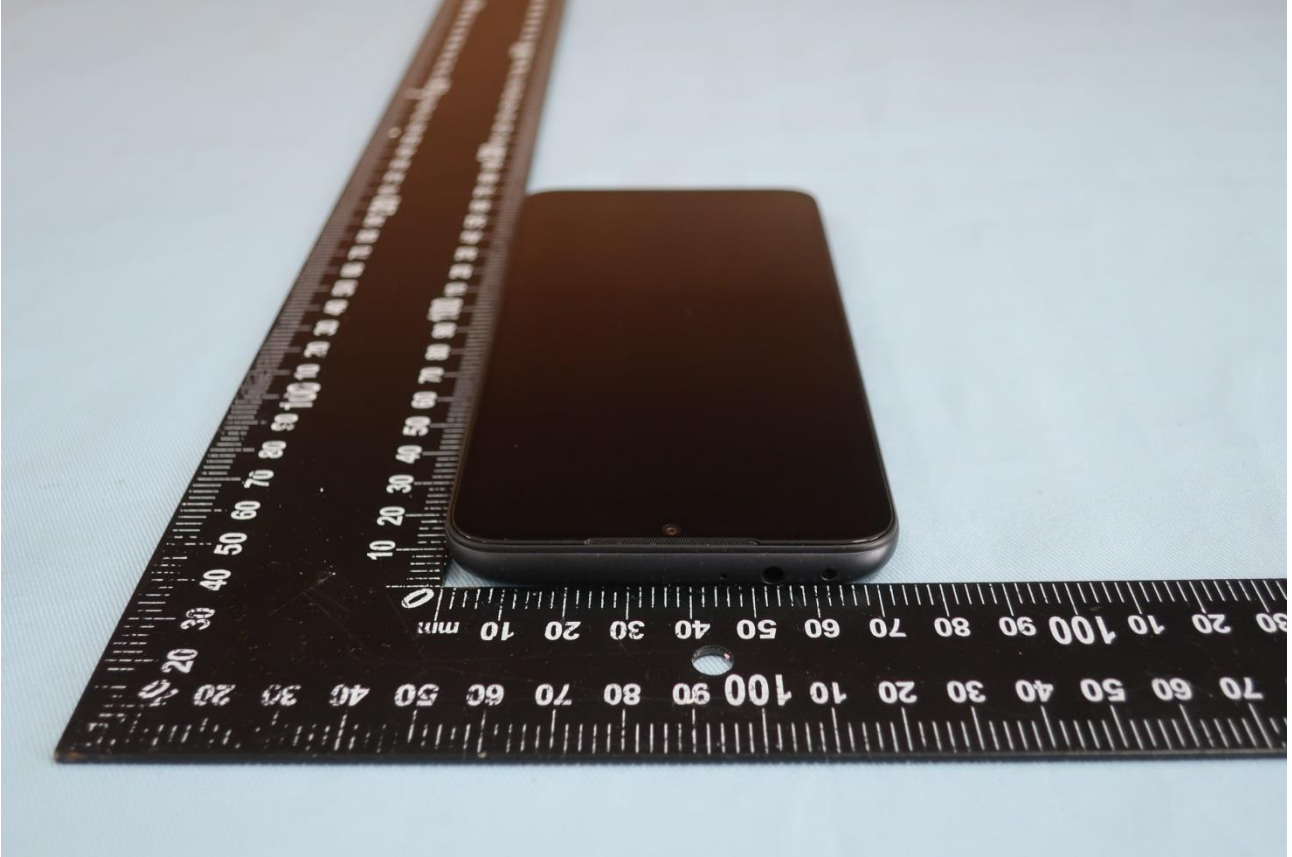

Brand Name: Redmi / Model Name: M1810F6LH

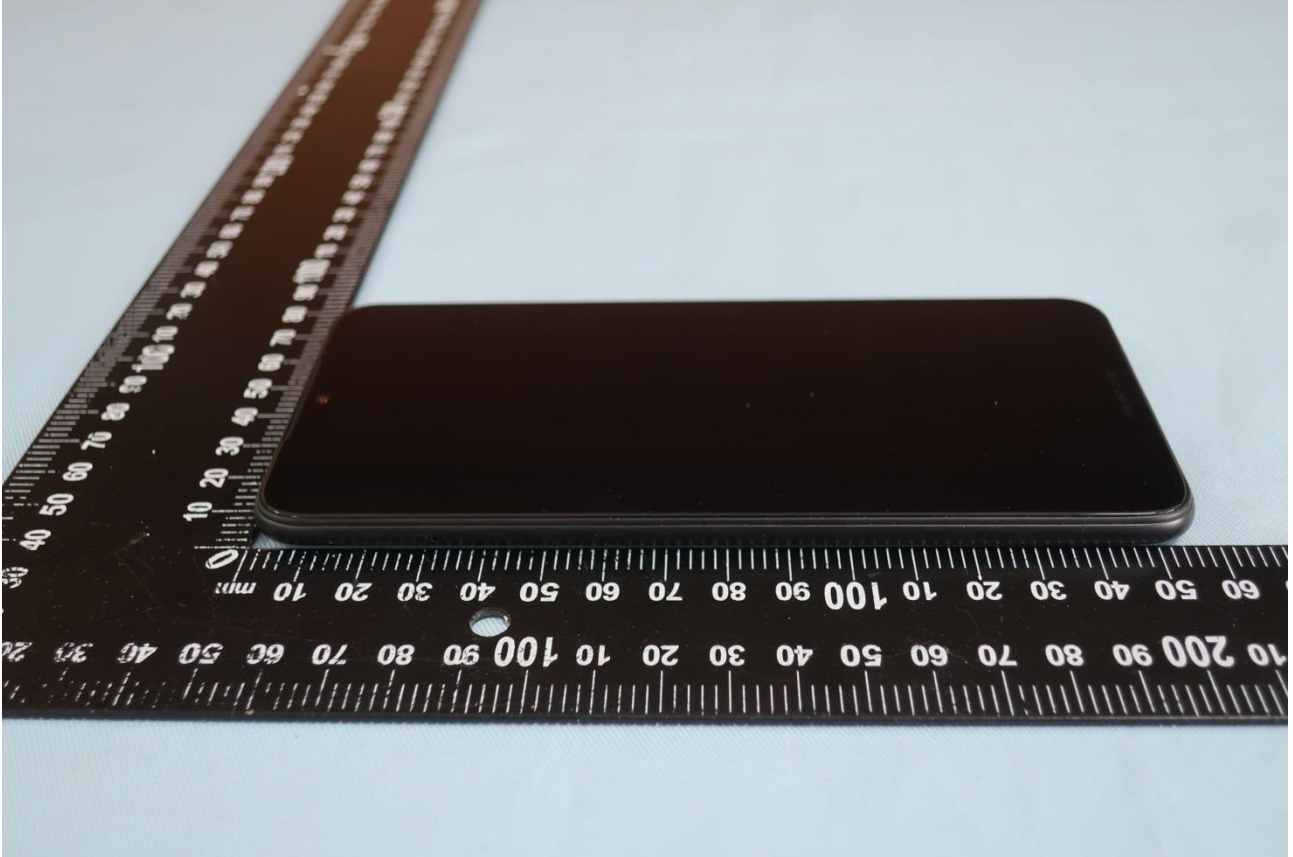



2. Photograph of Accessory

Brand Name: Redmi / Model Name: M1810F6LH

List of Accessory:

Specification of Accessory				
AC Adapter 1 (US)	Brand Name	XIAOMI	Model Name	MDY-09-EQ
	Power Rating	I/P: 100 - 240 Vac, 350mA, O/P: 5Vdc, 2000mA		
AC Adapter 2 (US)	Brand Name	XIAOMI	Model Name	MDY-09-EQ
	Power Rating	I/P: 100 - 240 Vac, 350mA, O/P: 5Vdc, 2000mA		
Battery	Brand Name	MI	Model Name	BN46
	Power Rating	3.85V,4000mAh(typ)	Type	Li-ion, Y
USB Cable 1	Brand Name	MI	Model Name	B12212
	Signal Line	0.82 meter, shielded cable, without ferrite core		
USB Cable 2	Brand Name	MI	Model Name	K12212
	Signal Line	0.82 meter, shielded cable, without ferrite core		

Remark: For accessories equipped with this EUT, please refer to the following photos.

Brand Name: Redmi / Model Name: M1810F6LH



Brand Name: Redmi / Model Name: M1810F6LH

AC Adapter 1 (US)



Brand Name: Redmi / Model Name: M1810F6LH

AC Adapter 2 (US)

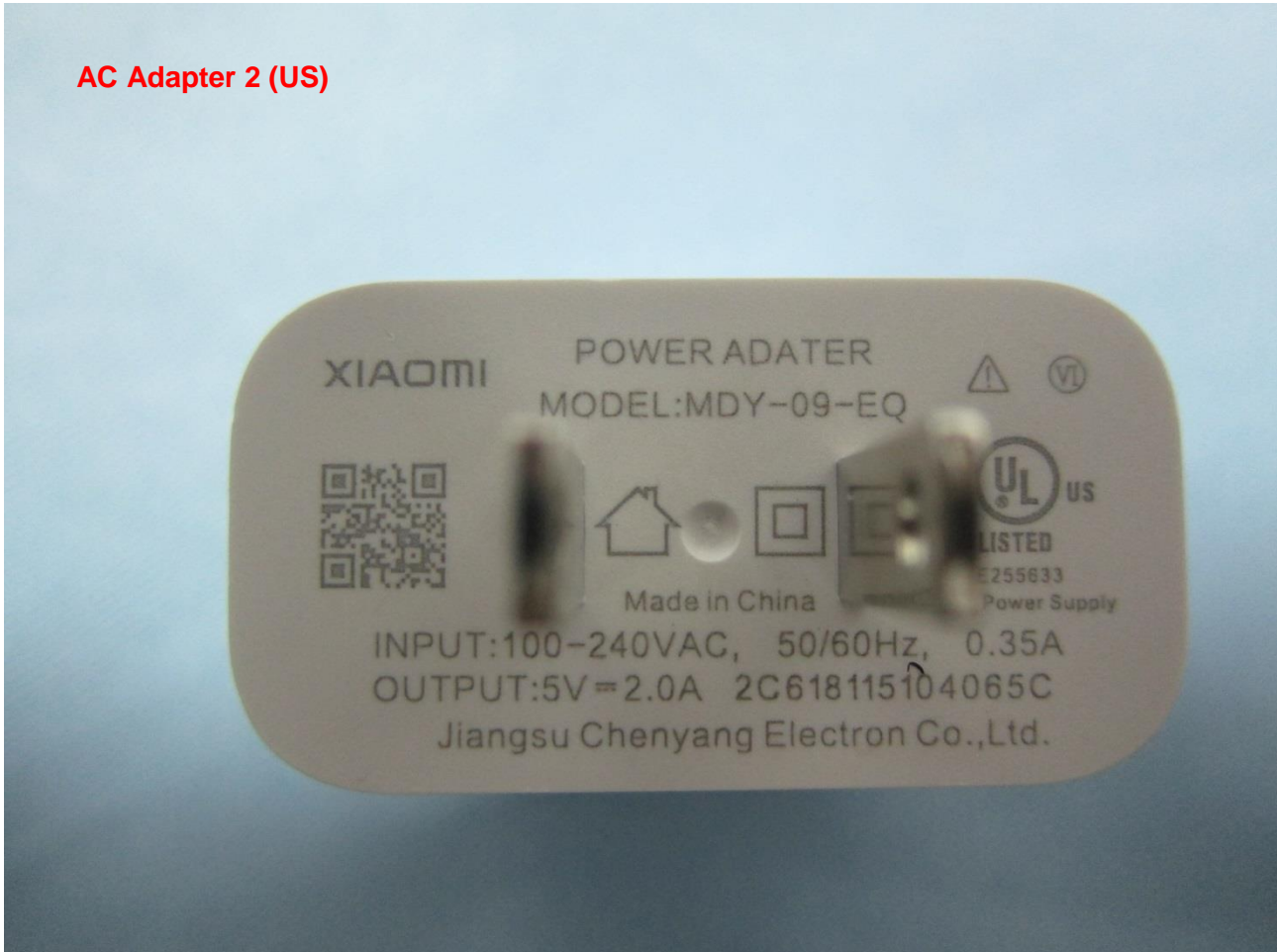

Brand Name: Redmi / Model Name: M1810F6LH

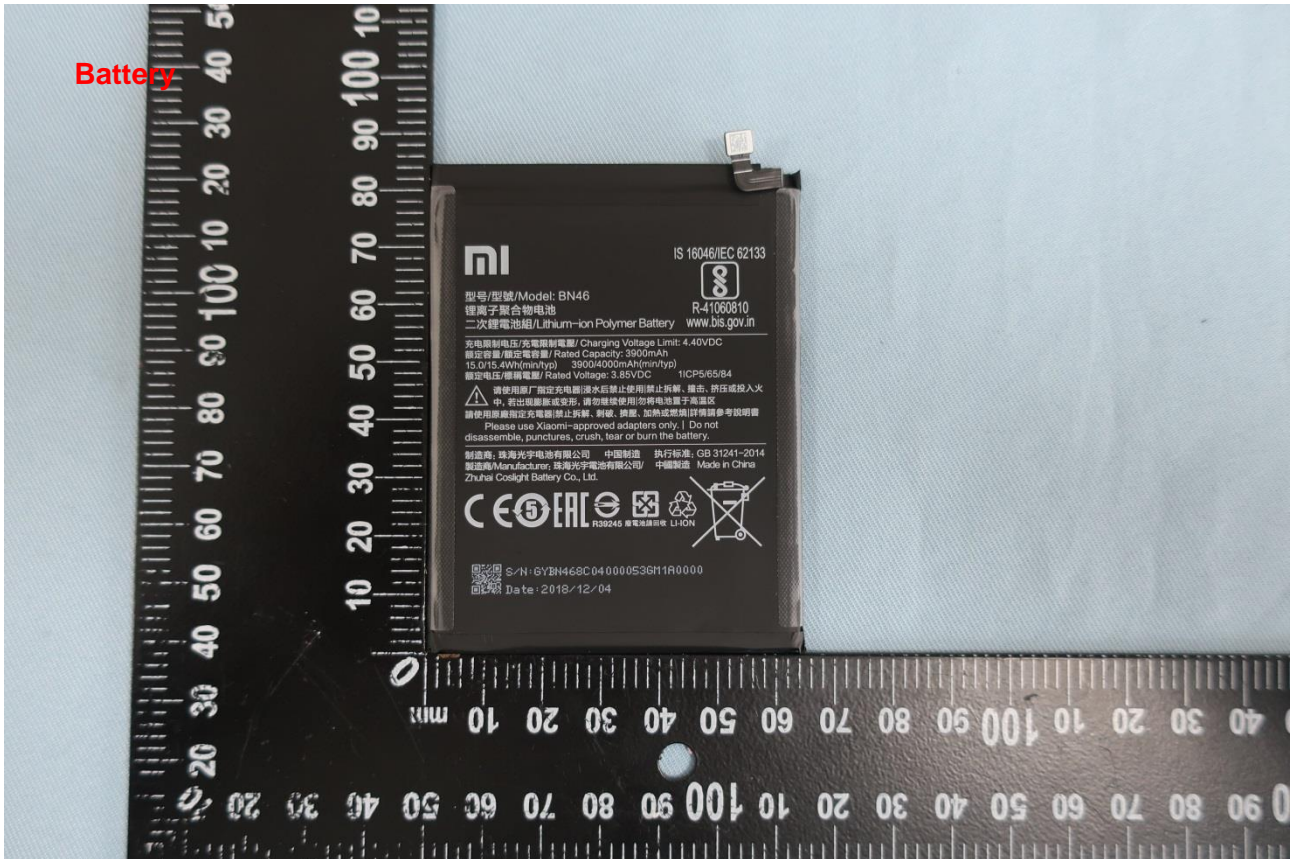

Brand Name: Redmi / Model Name: M1810F6LH

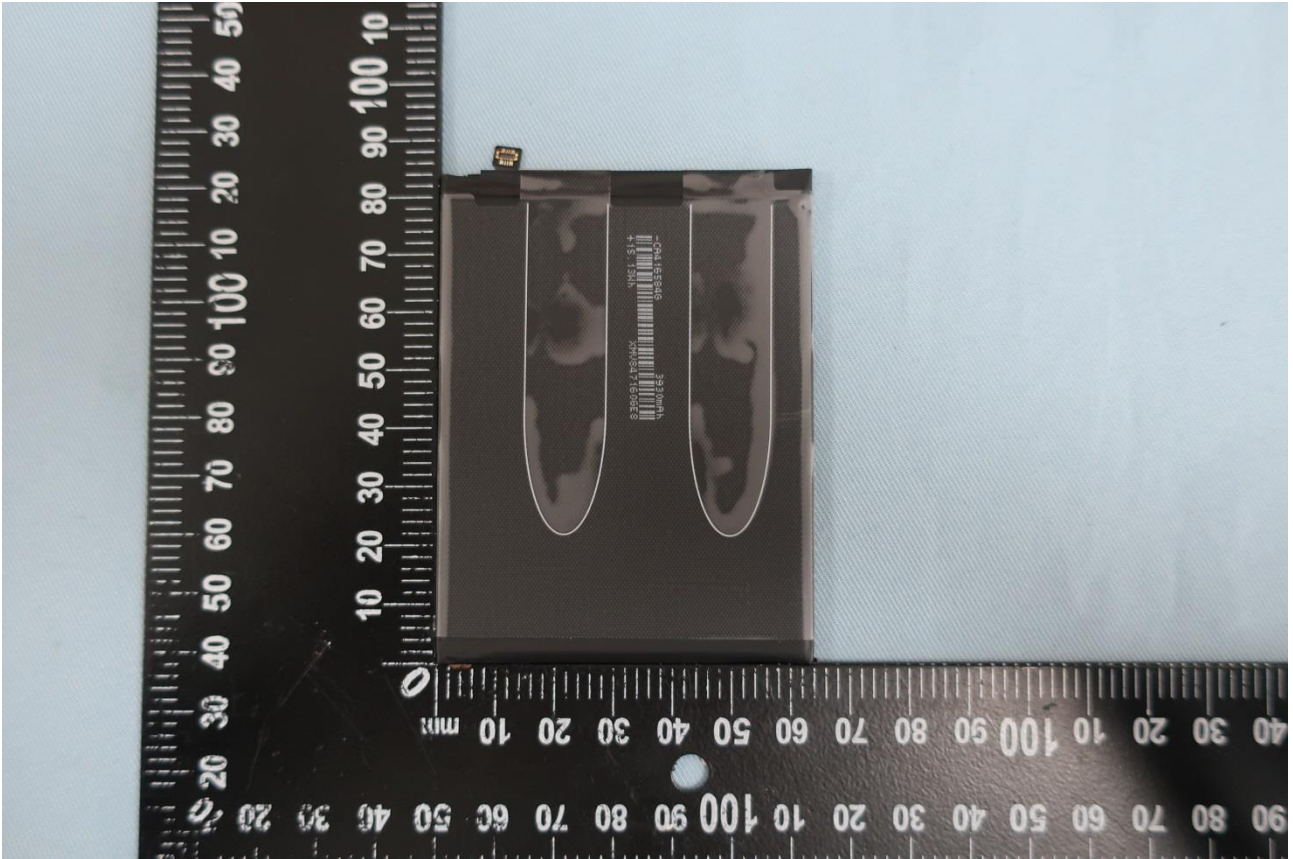

Brand Name: Redmi / Model Name: M1810F6LH



Brand Name: Redmi / Model Name: M1810F6LH

USB Cable 2

