

1. External Photograph of EUT

Brand Name: Redmi / Model Name: M1903C3EG

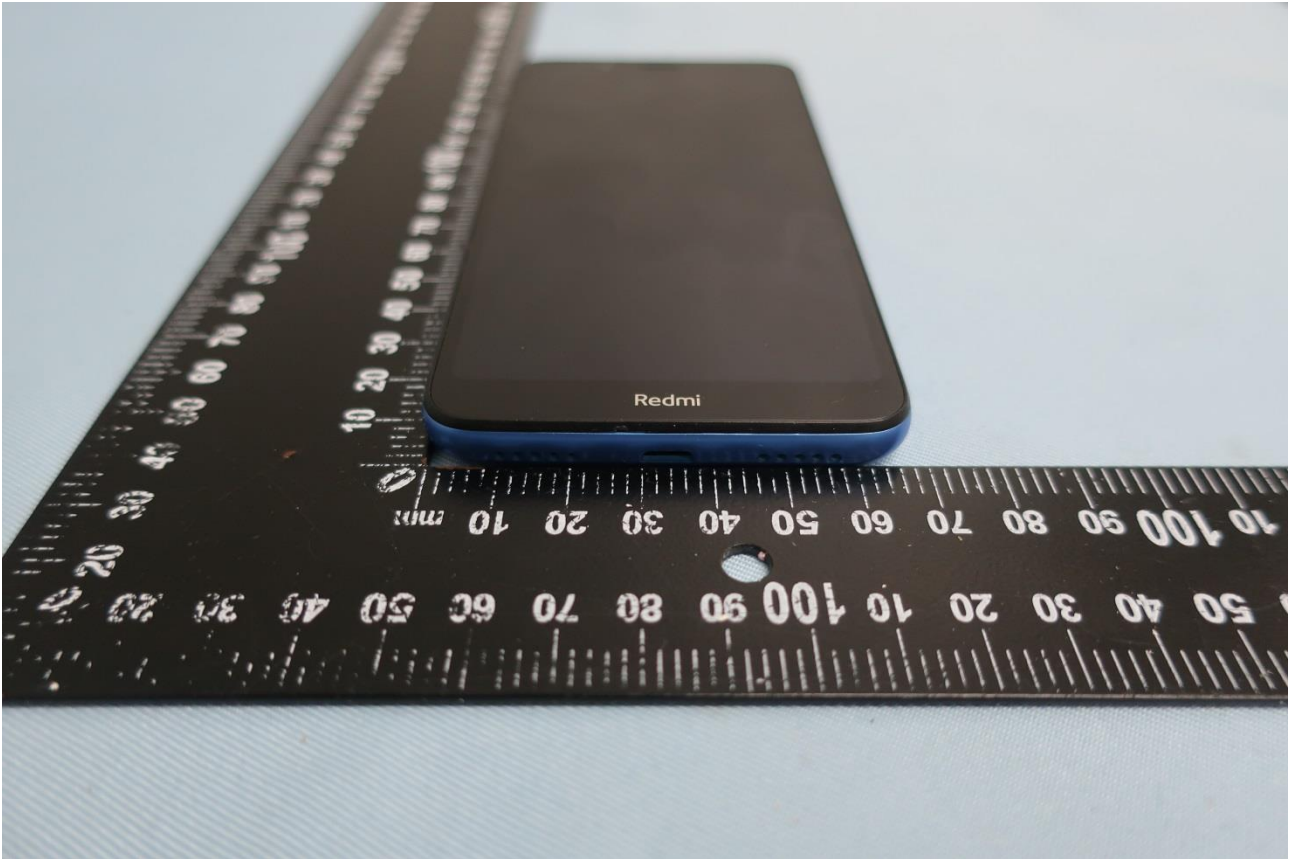

Brand Name: Redmi / Model Name: M1903C3EG



Brand Name: Redmi / Model Name: M1903C3EG



Brand Name: Redmi / Model Name: M1903C3EG

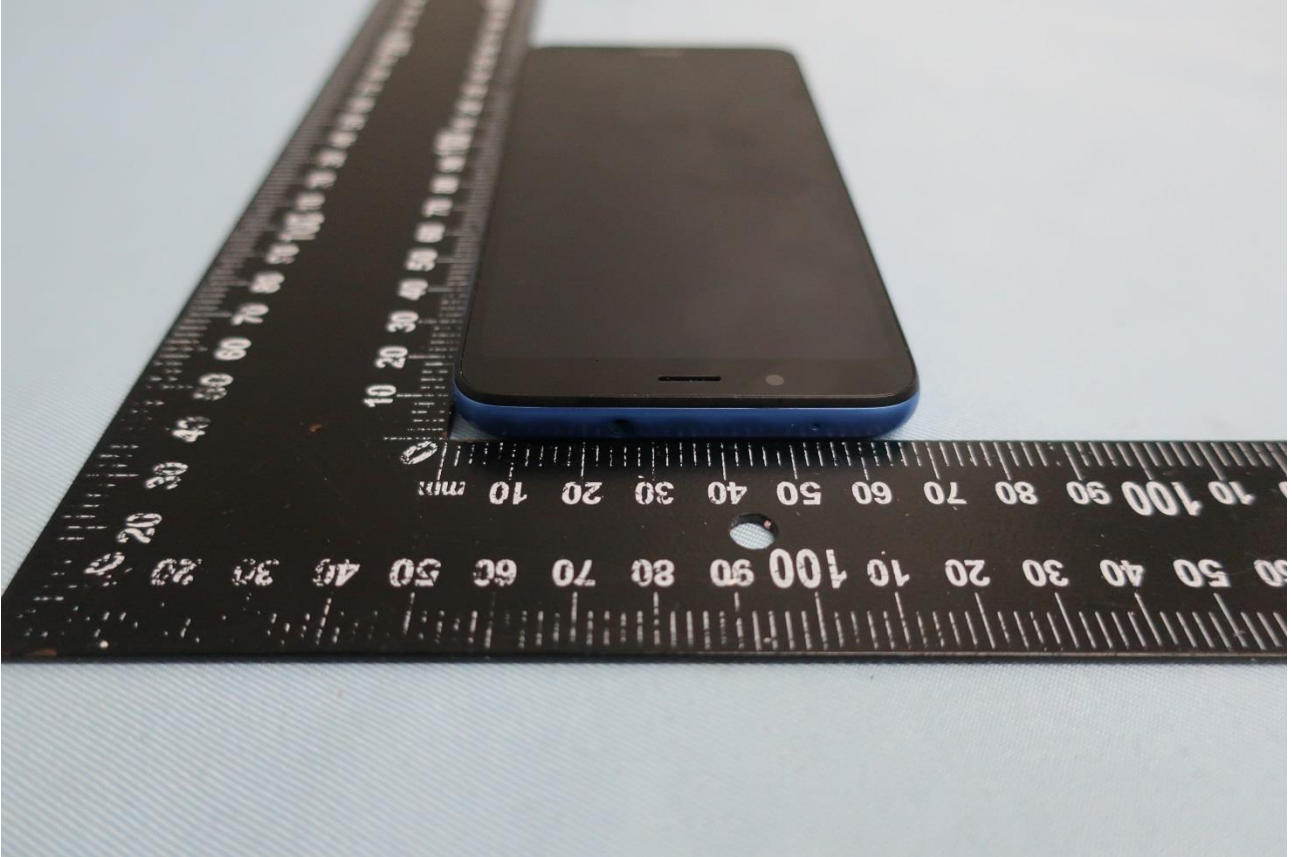

Brand Name: Redmi / Model Name: M1903C3EG



Brand Name: Redmi / Model Name: M1903C3EG

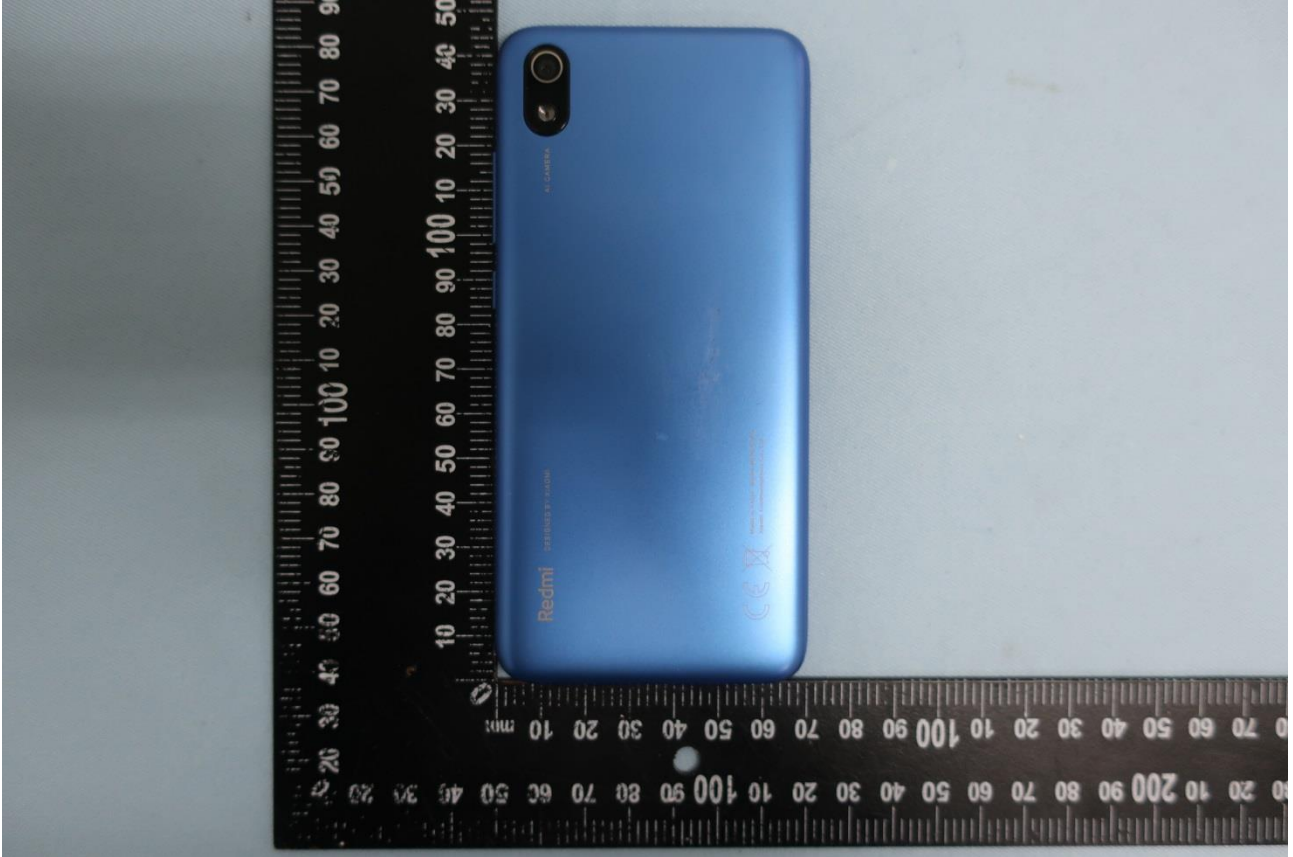

Brand Name: Redmi / Model Name: M1903C3EG



Brand Name: Redmi / Model Name: M1903C3EG

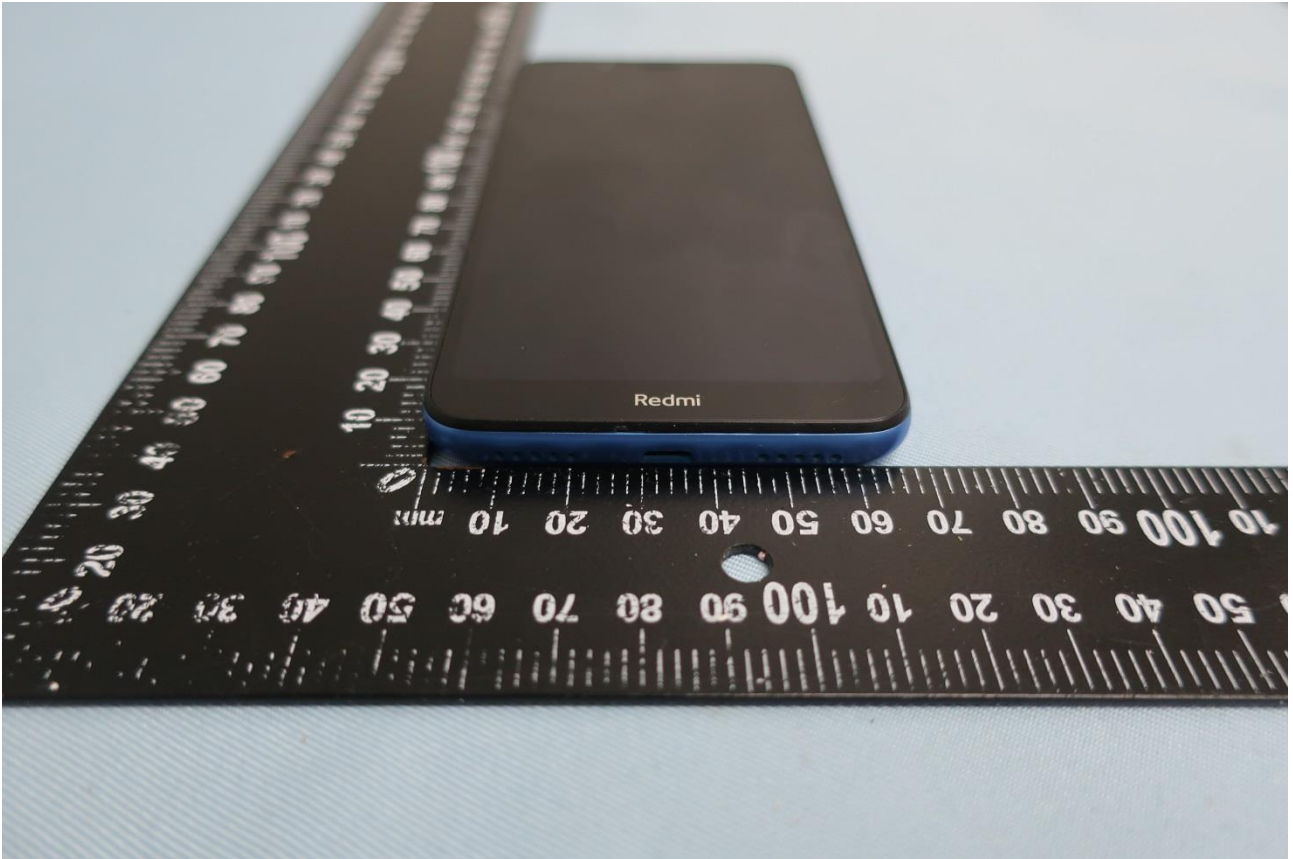





Brand Name: Redmi / Model Name: M1903C3EG

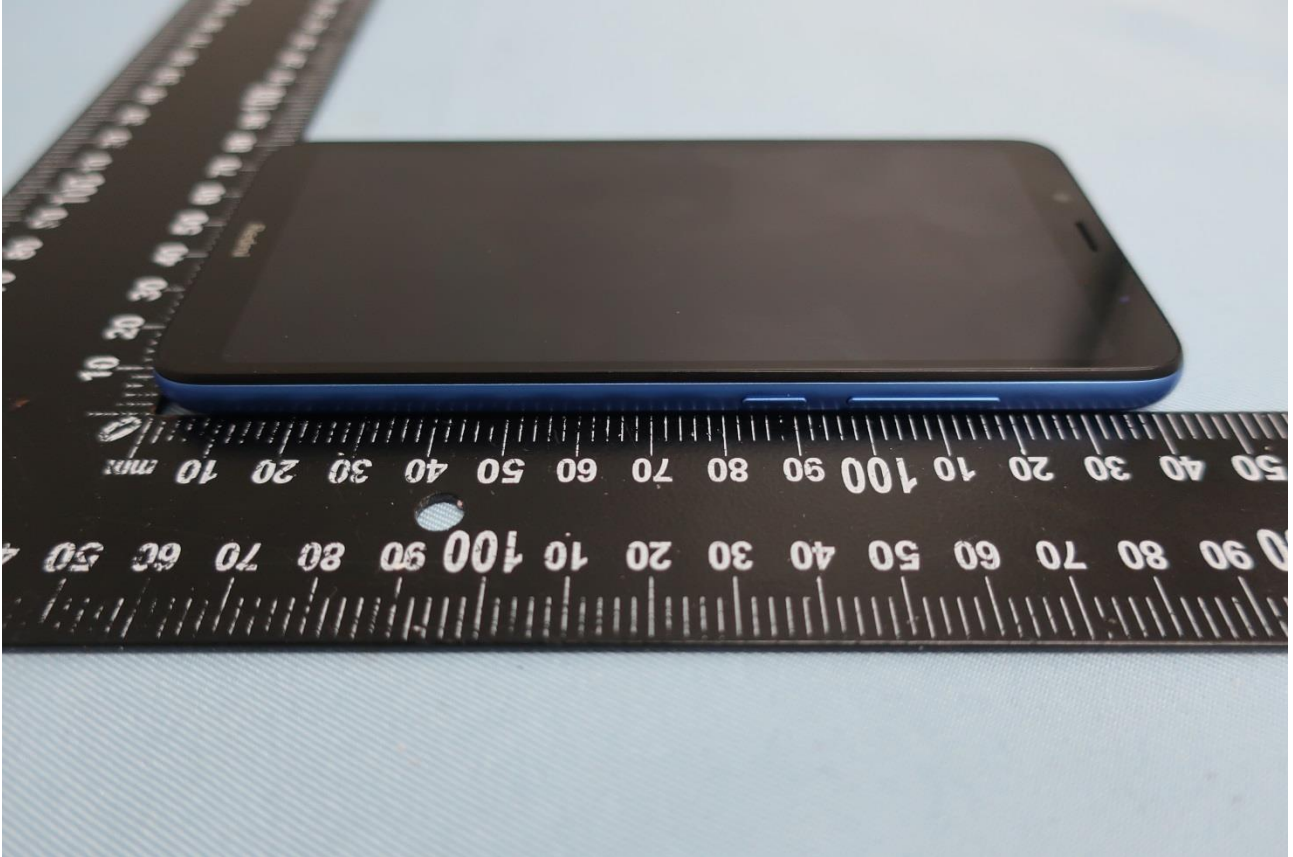

Brand Name: Redmi / Model Name: M1903C3EG

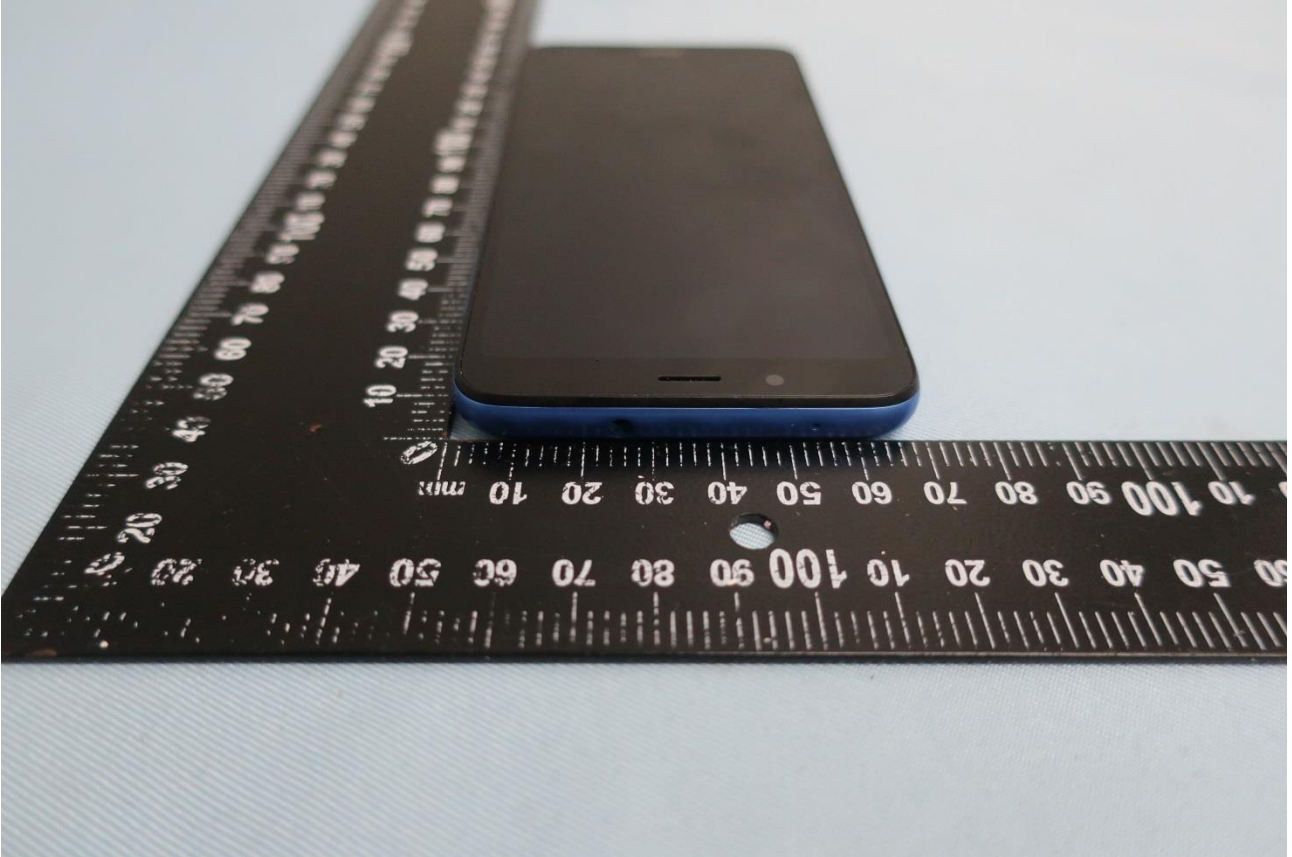

Brand Name: Redmi / Model Name: M1903C3EG



Brand Name: Redmi / Model Name: M1903C3EG





2. Photograph of Accessory

Brand Name: Redmi / Model Name: M1903C3EG

List of Accessory:

Specification of Accessory				
AC Adapter 1	Brand Name	MI	Model Name	MDY-09-EQ
	Power Rating	I/P: 100 - 240 Vac, 50/60Hz, 0.35 A; O/P: 5V-2A		
AC Adapter 2	Brand Name	MI	Model Name	MDY-09-EQ
	Power Rating	I/P: 100 - 240 Vac, 50/60Hz, 0.35 A; O/P: 5V-2A		
Battery	Brand Name	MI	Model Name	BN49
	Power Rating	3.85~4.4V, 3900 ~4000mAh	Type	Li-ion
USB Cable 1	Brand Name	MI	Model Name	K12212
	Signal Line	0.8 meter, shielded cable, without ferrite core		
USB Cable 2	Brand Name	MI	Model Name	B12212
	Signal Line	0.8 meter, shielded cable, without ferrite core		

Remark: For accessories equipped with this EUT, please refer to the following photos.

Brand Name: Redmi / Model Name: M1903C3EG



Brand Name: Redmi / Model Name: M1903C3EG

AC Adapter 1



Brand Name: Redmi / Model Name: M1903C3EG

AC Adapter 2

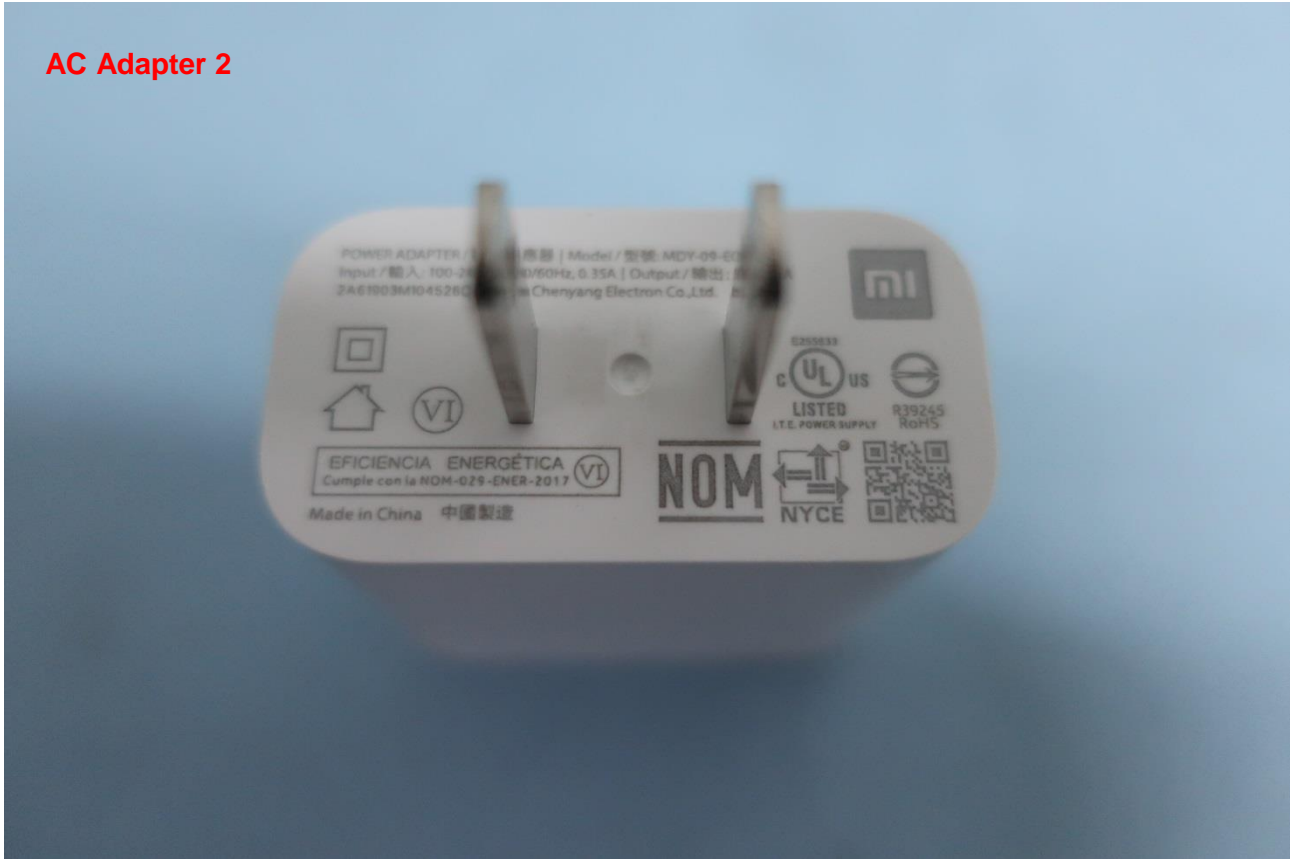



Brand Name: Redmi / Model Name: M1903C3EG



Brand Name: Redmi / Model Name: M1903C3EG

