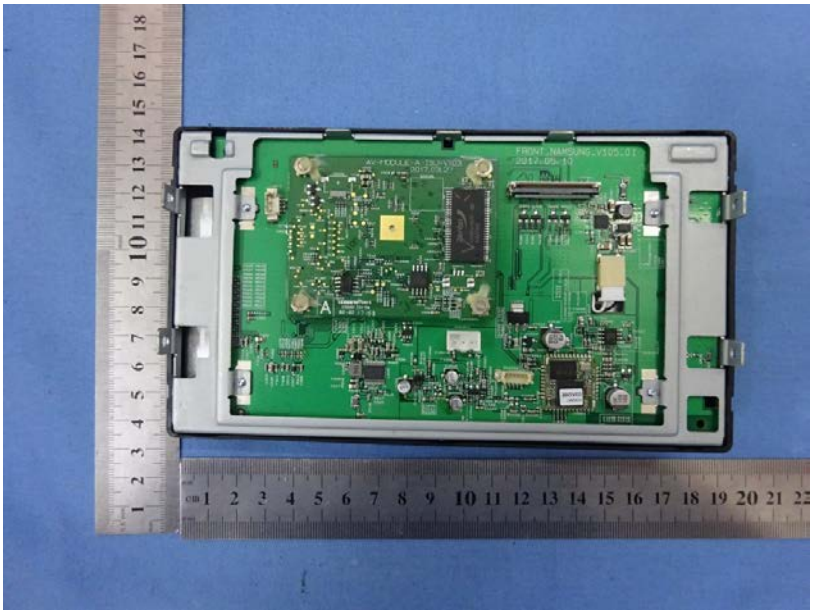
FRONT_NAMSUNG-V105.0 F
2017-09-13

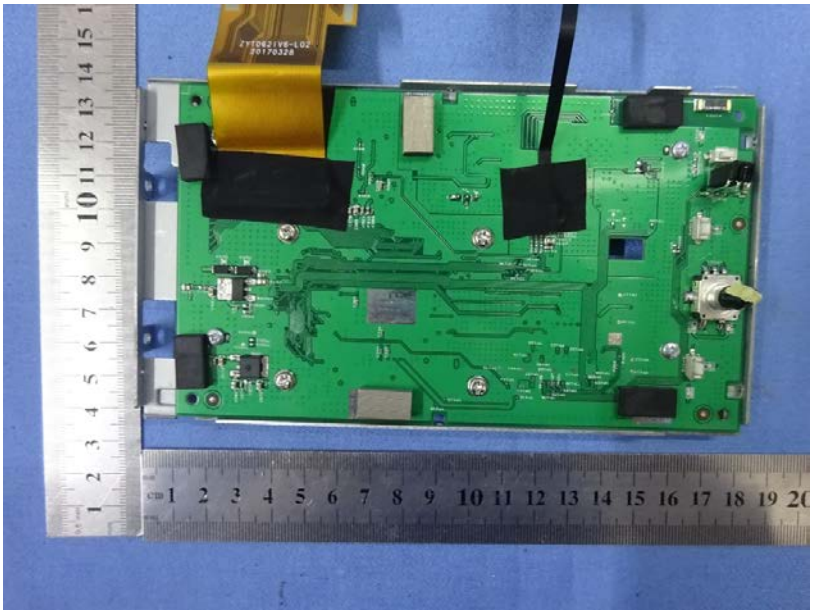

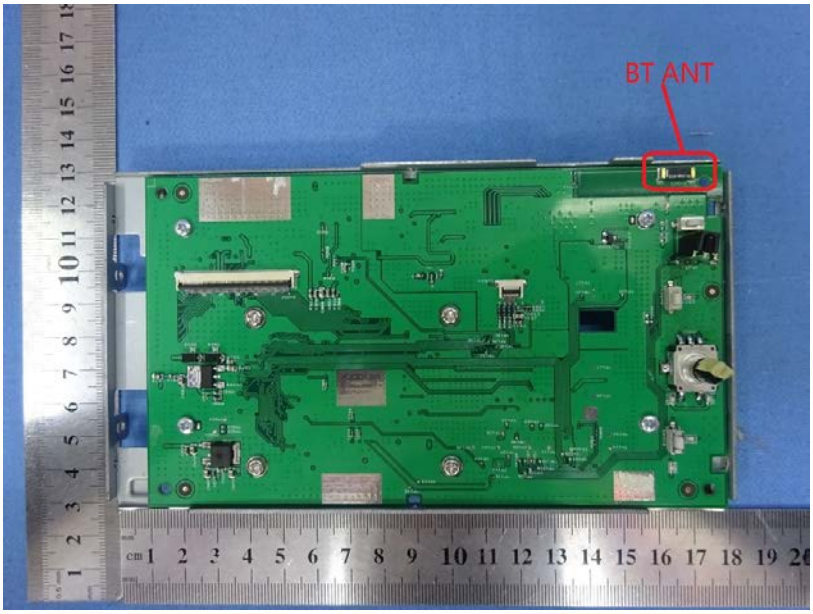
BT ANT

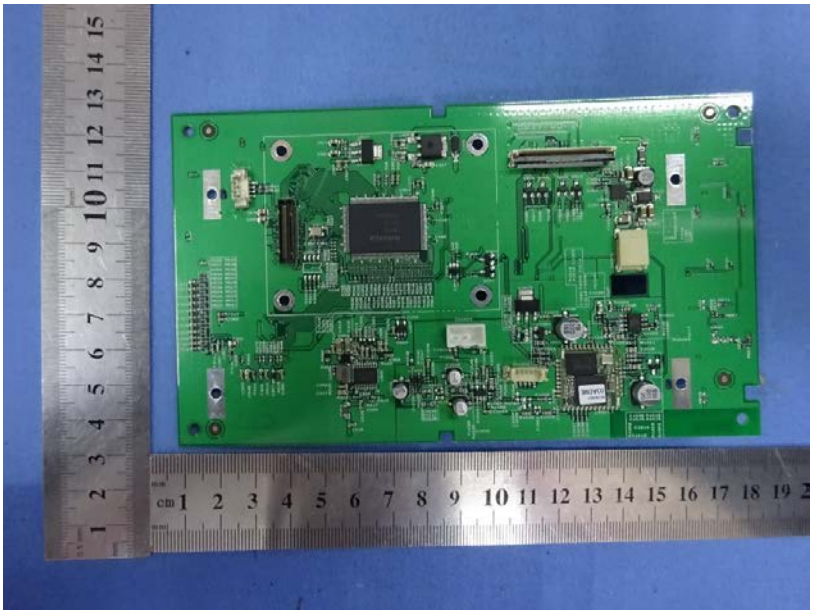

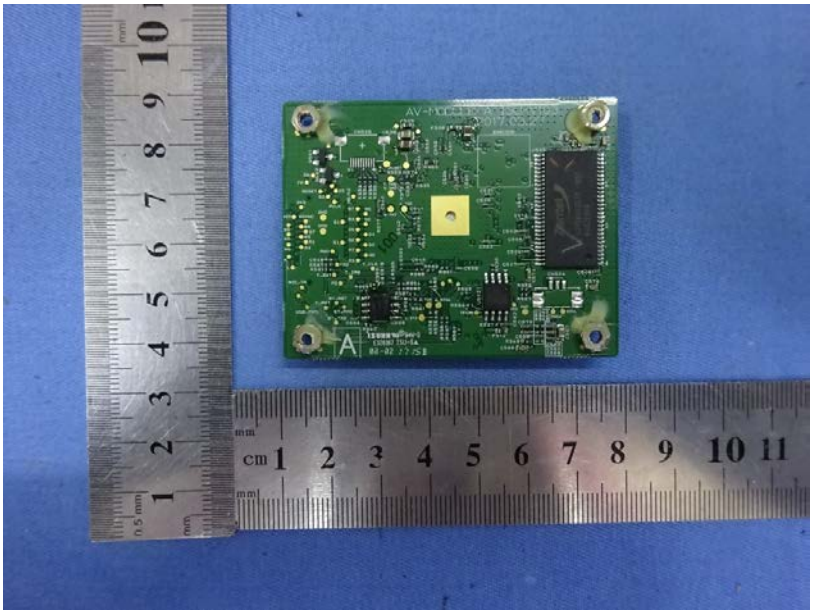

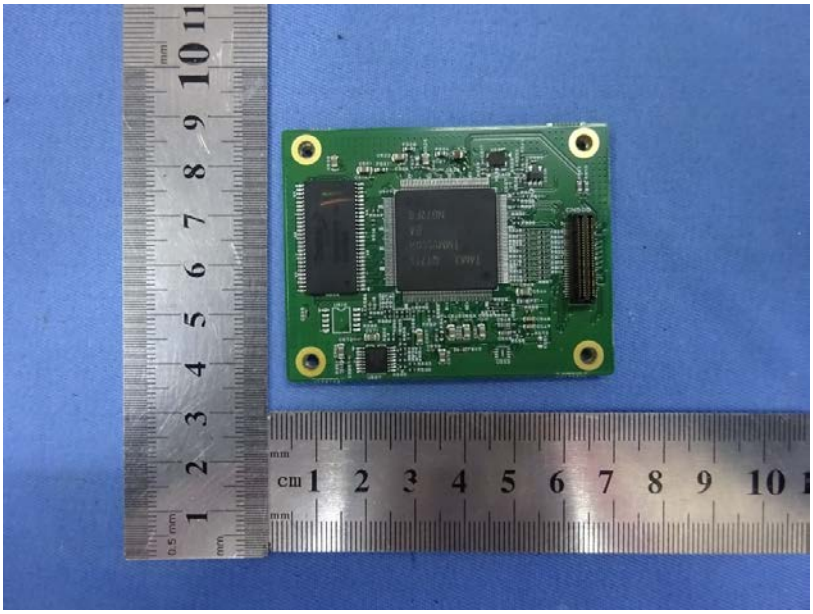

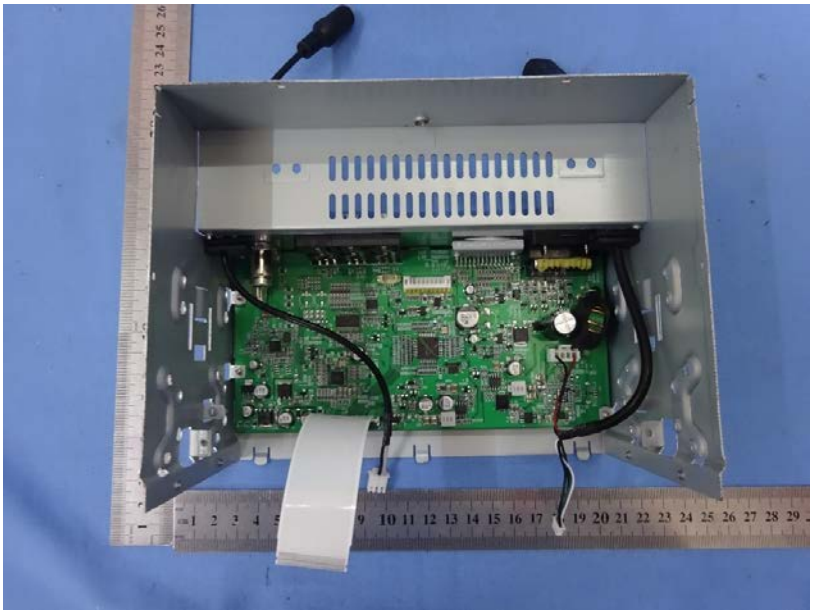

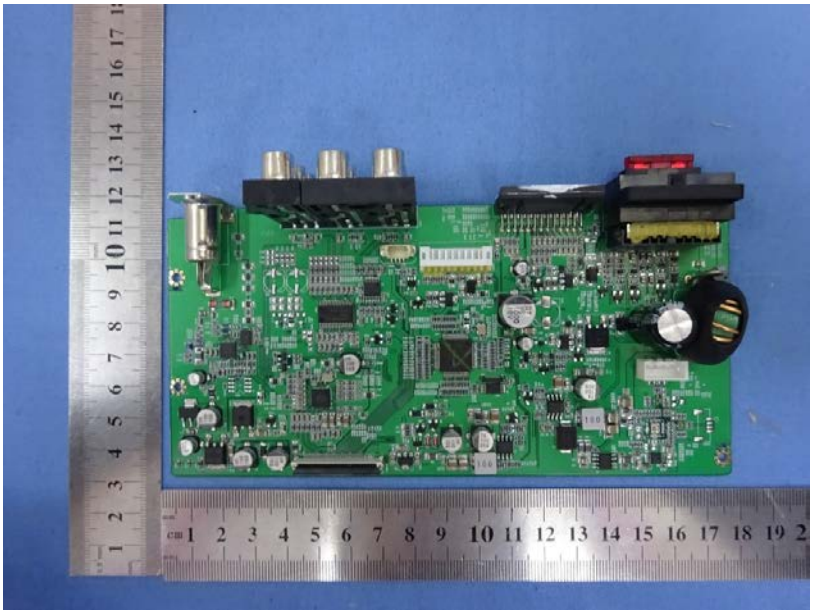

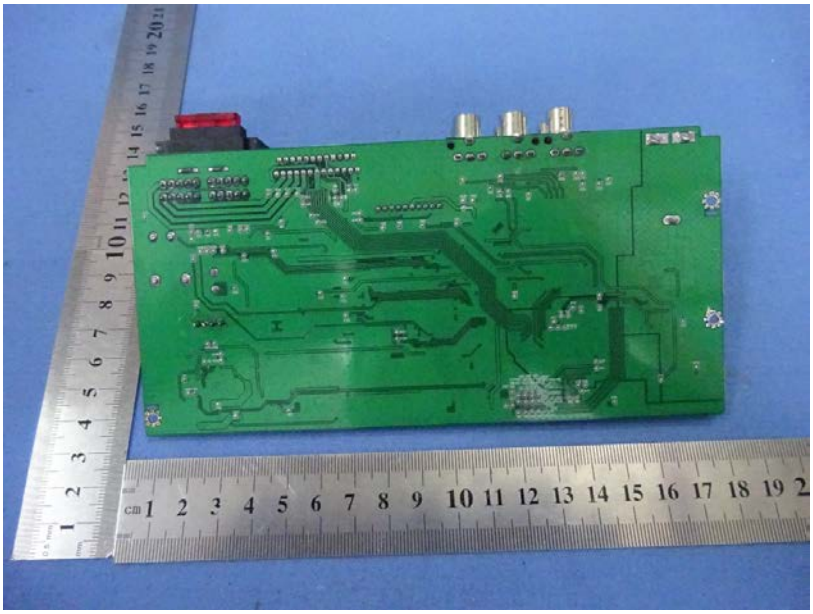

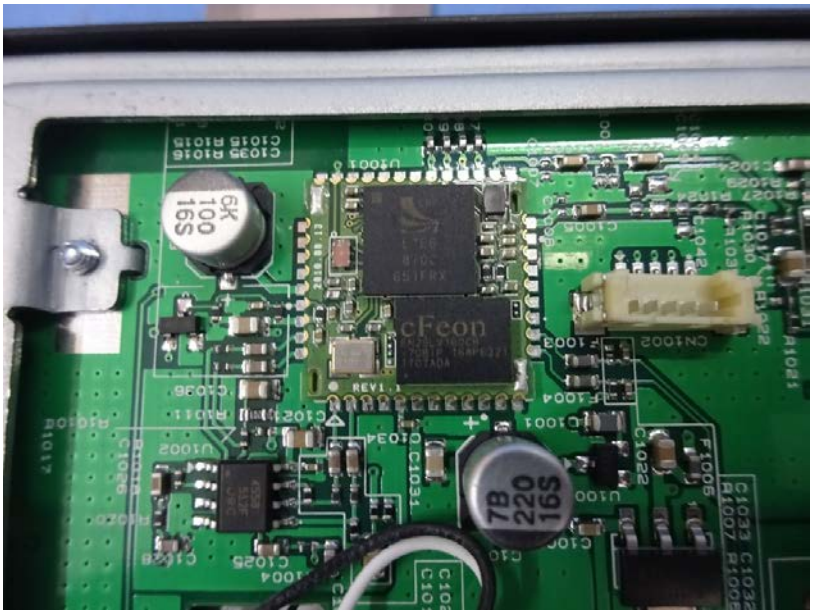
6K
100
16S
7B
220
16S
cFeon
REV1.1
C1031
C1034
C1022
F1005
U1002
U1001
CN1002
C1025
C1026
R1017
R1021
C1033
R1007