



FCC SAR TEST REPORT

Report No: STS1512058H01

Issued for

Shenzhen KVD Communications Equipment Limited

**Room 13C, Block C, Electronics Science and
Technology Building, Shennan Road Middle,
Shenzhen City, Guangdong Province, China**

Product Name:	GSM/WCDMA Smartphone
Brand Name:	DOOGEE
Model No.:	X3
Series Model:	X3 Pro,X3 C,X3 Plus
FCC ID:	2AFPY-X3
Test Standard:	ANSI/IEEE Std. C95.1
	FCC 47 CFR Part 2 (2.1093)
	IEEE 1528: 2013
Max. SAR (1g):	Head:0.414 W/kg
	Body:1.390 W/kg

Any reproduction of this document must be done in full. No single part of this document may be reproduced without permission from STS, All Test Data Presented in this report is only applicable to presented Test sample.

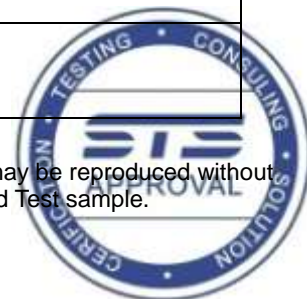

S

T

S

L

A

B



Test Report Certification

Applicant's name : Shenzhen KVD Communications Equipment Limited
Address : Room 13C,Block C, Electronics Science and Technology Building, Shennan Road Middle, Shenzhen City, Guangdong Province, China
Manufacture's Name..... : Shenzhen KVD Communications Equipment Limited
Address : The second floor in A2 building , Silicon valley power new material industrial park,Zongyi Road,Dafu industrial park,Guanlan Guanguang Road,Baoan district,Shenzhen City,China

Product description

Product name : GSM/WCDMA Smartphone
Trademark : DOOGEE
Model and/or type reference : X3
Serial Model : X3 Pro,X3 C,X3 Plus

Standards : ANSI/IEEE Std. C95.1-1992
 FCC 47 CFR Part 2 (2.1093)
 IEEE 1528: 2013

The device was tested by Shenzhen STS Test Services Co., Ltd. in accordance with the measurement methods and procedures specified in KDB 865664 The test results in this report apply only to the tested sample of the stated device/equipment. Other similar device/equipment will not necessarily produce the same results due to production tolerance and measurement uncertainties.

Date of Test :
Date (s) of performance of tests : 17 Dec. 2015
Date of Issue..... : 19 Dec. 2015
Test Result..... : **Pass**

Testing Engineer :

Allen Chen

(Allen Chen)

Technical Manager :

John Zou

(John Zou)

Authorized Signatory :

Bovey Yang

(Bovey Yang)





TABLE OF CONTENTS

1. General Information	4
1.1 EUT Description	4
1.2 Test Environment	5
1.3 Test Facility	5
2. Test Standards And Limits	6
3. SAR Measurement System	7
3.1 Definition Of Specific Absorption Rate (SAR)	7
3.2 SAR System	7
3.2.1 Probe	8
3.2.2 Phantom	9
3.2.3 Device Holder	9
4. Tissue Simulating Liquids	10
4.1 Simulating Liquids Parameter Check	10
5. SAR System Validation	11
5.1 Validation System	11
5.2 Validation Result	11
6. SAR Evaluation Procedures	12
7. EUT Antenna Location Sketch	13
7.1 SAR TEST EXCLUSION CONSIDER TABLE	14
8. EUT Test Position	16
8.1 Define Two Imaginary Lines On The Handset	16
8.2 Hotspot mode exposure position condition	17
9. Uncertainty	18
9.1 Measurement Uncertainty	18
9.2 System validation Uncertainty	20
10. Conducted Power Measurement	22
11. EUT And Test Setup Photo	27
11.1 EUT Photo	27
11.2 Setup Photo	30
12. SAR Result Summary	36
12.1 Head SAR	36
12.2 Body SAR And Hotspot	37
12.3 repeated SAR measurement	38
13. Equipment List	41
Appendix A. System Validation Plots	42
Appendix B. SAR Test Plots	54
Appendix C. Probe Calibration And Dipole Calibration Report	101



1. General Information

1.1 EUT Description

Equipment	GSM/WCDMA Smartphone	
Brand Name	DOOGEE	
Model No.	X3	
Serial Model	X3 Pro,X3 C,X3 Plus	
FCC ID	2AFPY-X3	
Model Difference	Only different in model name	
Adapter	Input: AC100-240V, 0.15A, 50/60 Hz Output: DC 5V, 1000mA	
Battery	Rated Voltage: 3.7V Charge Limit: 4.2V Capacity: 1800mAh	
Hardware Version	N/A	
Software Version	N/A	
Frequency Range	GSM 850: 824.2 ~ 848.8 MHz PCS1900: 1850.2 ~ 1909.8 MHz WCDMA II: 1852.4~1907.6 MHz WCDMA V: 826.4~846.6 MHz WLAN 802.11 b/g/n(HT20):2412~2462 MHz WLAN 802.11 n(HT40):2422~2452 MHz Bluetooth : 2402~2480MHz	
Transmit Power(MAX):	GSM 850: 31.97dBm GSM 1900: 27.95dBm WCDMA II: 22.39dBm WCDMA V: 22.95dBm	802.11b: 12.92Bm 802.11g: 10.62dBm 802.11 n(HT20): 10.68dBm 802.11 n(HT40): 9.88dBm Bluetooth: 3.109dBm
Max. Reported SAR(1g):	Head: GSM 850: 0.242 W/kg GSM 1900: 0.178 W/kg WCDMA II: 0.414 W/kg WCDMA V: 0.215 W/kg WIFI: 0.144 W/kg	Body: GSM 850: 0.737 W/kg GSM 1900: 0.685 W/kg WCDMA II: 1.390 W/kg WCDMA V: 0.501 W/kg WIFI: 0.139 W/kg
Operating Mode:	GSM: GSM Voice, GPRS, EGPRS Class 12; WCDMA: RMC, HSDPA, HSUPA Release 6; WLAN: 802.11 b/g/n; Bluetooth: V4.0 + EDR (GFSK + π /4DQPSK+8DPSK)	
Antenna Specification:	GSM/WCDMA: PIFA Antenna BT/WIFI: PIFA Antenna	
SIM Card	Support dual-SIM, dual standby, the multiple SIM card with two lines cannot transmitting at the same time	
Hotspot Mode:	Support	
DTM Mode:	Not Support	



1.2 Test Environment

Ambient conditions in the SAR laboratory:

Items	Required	Actual
Temperature (°C)	18-25	22~23
Humidity (%RH)	30-70	55~65

1.3 Test Facility

Shenzhen STS Test Services Co., Ltd.

Add. : 1/F, Building B, Zhuoke Science Park, No.190, Chongqing Road, Fuyong,
Baoan District, Shenzhen, Guangdong, China

CNAS Registration No.: L7649

FCC Registration No.: 842334; IC Registration No.: 12108A-1



2. Test Standards And Limits

No.	Identity	Document Title
1	47 CFR Part 2	Frequency Allocations and Radio Treaty Matters; General Rules and Regulations
2	ANSI/IEEE Std. C95.1-1992	IEEE Standard for Safety Levels with Respect to Human Exposure to Radio Frequency Electromagnetic Fields, 3 kHz to 300 GHz
3	IEEE Std. 1528-2013	Recommended Practice for Determining the Peak Spatial-Average Specific Absorption Rate (SAR) in the Human Head from Wireless Communications Devices: Measurement Techniques
4	FCC KDB 447498 D01 v06	Mobile and Portable Device RF Exposure Procedures and Equipment Authorization Policies
5	FCC KDB 865664 D01 v01r04	SAR Measurement 100 MHz to 6 GHz
6	FCC KDB 865664 D02 v01r02	RF Exposure Reporting
7	FCC KDB 941225 D01 v03r01	SAR Measurement Procedures for 3G Devices
8	FCC KDB 248227 D01 v02r02	SAR Considerations for 802.11 Devices

This device belongs to portable device category because its radiating structure is allowed to be used within 20 centimeters of the body of the user. According to EN 50360 and 1999/519/EC the limit for General Population/Uncontrolled exposure should be applied for this device, it is 2.0 W/kg as averaged over any 10 gram of tissue.

(A). Limits for Occupational/Controlled Exposure (W/kg)

<u>Whole-Body</u>	<u>Partial-Body</u>	<u>Hands, Wrists, Feet and Ankles</u>
0.4	8.0	20.0

(B). Limits for General Population/Uncontrolled Exposure (W/kg)

<u>Whole-Body</u>	<u>Partial-Body</u>	<u>Hands, Wrists, Feet and Ankles</u>
0.08	1.6	4.0

NOTE: Whole-Body SAR is averaged over the entire body, partial-body SAR is averaged over any 10 gram of tissue defined as a tissue volume in the shape of a cube. SAR for hands, wrists, feet and ankles is averaged over any 10 grams of tissue defined as a tissue volume in the shape of a cube.

Population/Uncontrolled Environments:

are defined as locations where there is the exposure of individuals who have no knowledge or control of their exposure.

Occupational/Controlled Environments:

are defined as locations where there is exposure that may be incurred by people who are aware of the potential for exposure, (i.e. as a result of employment or occupation).

NOTE
GENERAL POPULATION/UNCONTROLLED EXPOSURE
PARTIAL BODY LIMIT
1.6 W/kg

3. SAR Measurement System

3.1 Definition Of Specific Absorption Rate (SAR)

SAR is related to the rate at which energy is absorbed per unit mass in an object exposed to a radio field. The SAR distribution in a biological body is complicated and is usually carried out by experimental techniques or numerical modeling. The standard recommends limits for two tiers of groups, occupational/controlled and general population/uncontrolled, based on a person's awareness and ability to exercise control over his or her exposure. In general, occupational/controlled exposure limits are higher than the limits for general population/uncontrolled.

The SAR definition is the time derivative (rate) of the incremental energy (dW) absorbed by (dissipated in) an incremental mass (dm) contained in a volume element (dv) of a given density (ρ). The equation description is as below:

$$SAR = \frac{d}{dt} \left(\frac{dW}{dm} \right) = \frac{d}{dt} \left(\frac{dW}{\rho dv} \right)$$

SAR is expressed in units of Watts per kilogram (W/kg) SAR measurement can be related to the electrical field in the tissue by

$$SAR = \frac{\sigma E^2}{\rho}$$

Where: σ is the conductivity of the tissue,
 ρ is the mass density of the tissue and E is the RMS electrical field strength.

3.2 SAR System

SATIMO SAR System Diagram:

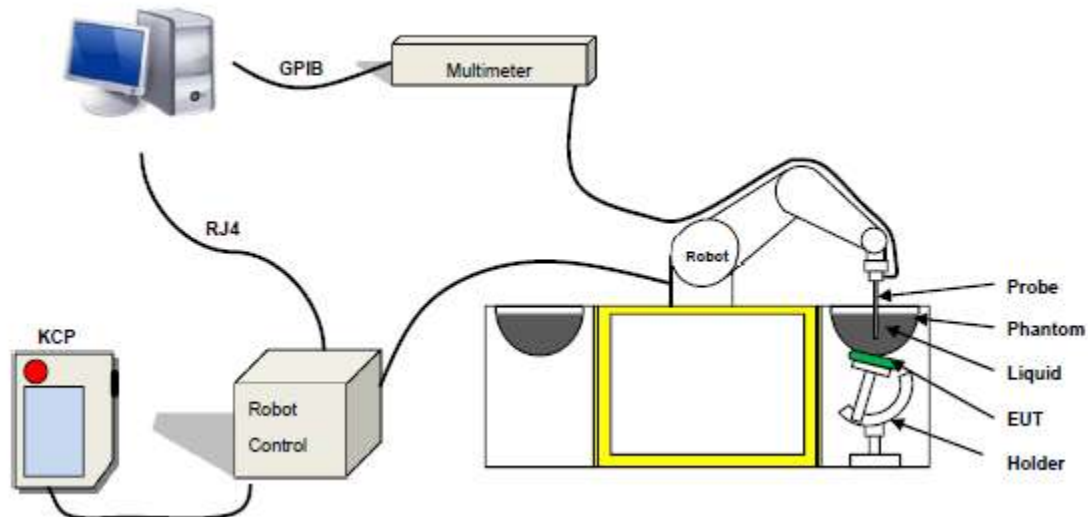

Comosar is a system that is able to determine the SAR distribution inside a phantom of human being according to different standards. The Comosar system consists of the following items:

- Main computer to control all the system
- 6 axis robot
- Data acquisition system
- Miniature E-field probe
- Phone holder
- Head simulating tissue

The following figure shows the system.



The EUT under test operating at the maximum power level is placed in the phone holder, under the phantom, which is filled with head simulating liquid. The E-Field probe measures the electric field inside the phantom. The OpenSAR software computes the results to give a SAR value in a 1g or 10g mass.

3.2.1 Probe

For the measurements the Specific Dosimetric E-Field Probe SN 17/14 EP221 with following specifications is used

- Dynamic range: 0.01-100 W/kg
 - Tip Diameter :5 mm
 - Distance between probe tip and sensor center: 2.7mm
 - Distance between sensor center and the inner phantom surface: 4 mm (repeatability better than +/- 1mm)
 - Probe linearity: < 0.25 dB
 - Axial Isotropy: < 0.25 dB
 - Spherical Isotropy: < 0.25 dB
 - Calibration range: 450MHz to 2600MHz for head & body simulating liquid.
- Angle between probe axis (evaluation axis) and surface normal line: less than 30°

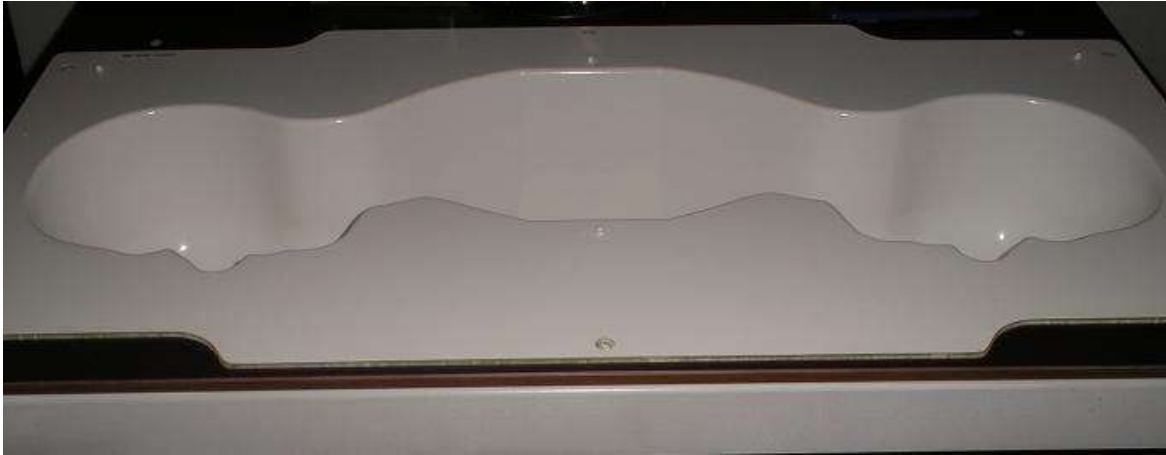

Figure 1 – Satimo COMOSAR Dosimetric E field Dipole

3.2.2 Phantom

For the measurements the Specific Anthropomorphic Mannequin (SAM) defined by the IEEE SCC-34/SC2 group is used. The phantom is a polyurethane shell integrated in a wooden table. The thickness of the phantom amounts to 2mm +/- 0.2mm. It enables the dosimetric evaluation of left and right phone usage and includes an additional flat phantom part for the simplified performance check. The phantom set-up includes a cover, which prevents the evaporation of the liquid.

SN 32/14 SAM115



SN 32/14 SAM116



3.2.3 Device Holder



The SAR in the phantom is approximately inversely proportional to the square of the distance between the source and the liquid surface. For a source at 5 mm distance, a positioning uncertainty of ± 0.5 mm would produce a SAR uncertainty of ± 20 %. Accurate device positioning is therefore crucial for accurate and repeatable measurements. The positions in which the devices must be measured are defined by the standards.

4. Tissue Simulating Liquids

4.1 Simulating Liquids Parameter Check

The head tissue dielectric parameters recommended by the IEEE SCC-34/SC-2 in P1528 have been incorporated in the following table. These head parameters are derived from planar layer models simulating the highest expected SAR for the dielectric properties and tissue thickness variations in a human head. Other head and body tissue parameters that have not been specified in P1528 are derived from the tissue dielectric parameters computed from the 4-Cole-Cole equations described in Reference [12] and extrapolated according to the head parameters specified in P1528.

LIQUID MEASUREMENT RESULTS

Date: Dec.17, 2015 **Ambient condition:** Temperature 22.7°C Relative humidity: 49%

Head Simulating Liquid		Parameters	Target	Measured	Deviation[%]	Limited[%]
Frequency	Temp. [°C]					
835 MHz	22.30	Permittivity:	41.5	41.35	-0.36	±5
		Conductivity:	0.9	0.87	-3.33	± 5
1900 MHz	22.30	Permittivity:	40.0	39.87	-0.33	± 5
		Conductivity:	1.4	1.402	0.14	± 5
2450 MHz	22.30	Permittivity:	39.2	39.6	1.02	± 5
		Conductivity:	1.8	1.83	1.67	± 5

Body Simulating Liquid		Parameters	Target	Measured	Deviation[%]	Limited[%]
Frequency	Temp. [°C]					
835 MHz	22.30	Permittivity:	55.2	54.7	-0.91	± 5
		Conductivity:	0.97	0.98	1.03	± 5
1900 MHz	22.30	Permittivity:	53.3	52.31	-1.86	± 5
		Conductivity:	1.52	1.5	-1.32	± 5
2450 MHz	22.30	Permittivity:	52.7	51.6	-2.09	± 5
		Conductivity:	1.95	1.93	-1.03	± 5

5. SAR System Validation

5.1 Validation System

Each SATIMO system is equipped with one or more system validation kits. These units, together with the predefined measurement procedures within the SATIMO software, enable the user to conduct the system performance check and system validation. System kit includes a dipole, and dipole device holder.

The system check verifies that the system operates within its specifications. It's performed daily or before every SAR measurement. The system check uses normal SAR measurement in the flat section of the phantom with a matched dipole at a specified distance. The system validation setup is shown as below.

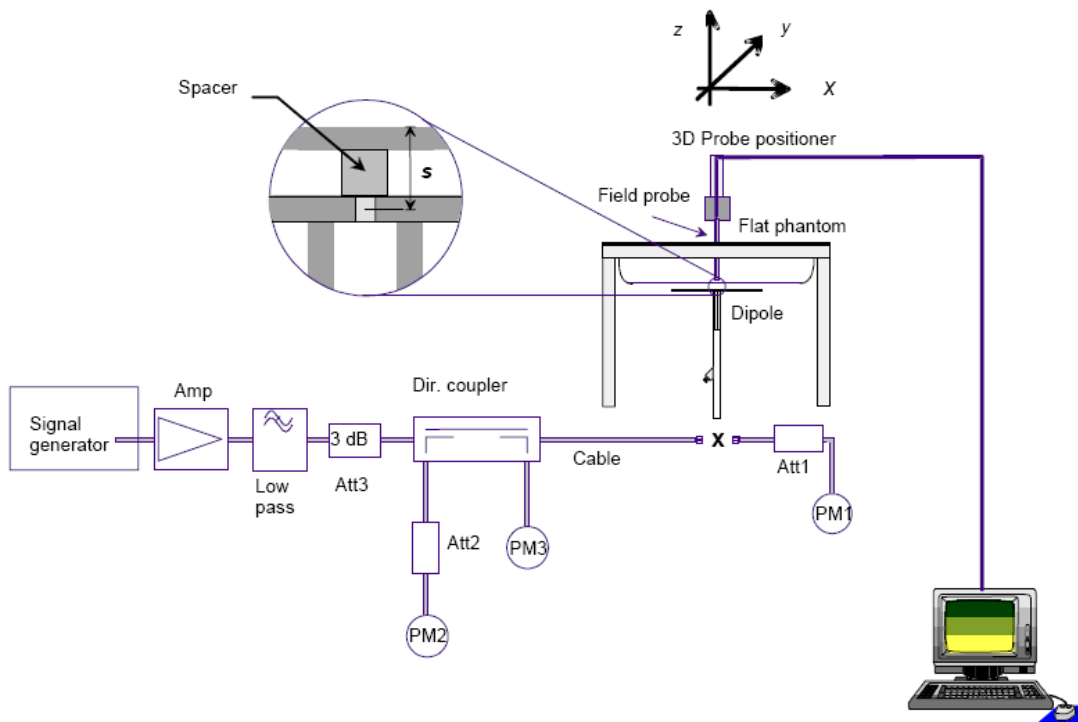

5.2 Validation Result

Comparing to the original SAR value provided by SATIMO, the validation data should be within its specification of 10 %.

Ambient condition: Temperature 22.7°C **Relative humidity:** 49%

Freq.(MHz)	Power(mW)	Tested Value (W/Kg)	Normalized SAR (W/kg)	Target(W/Kg)	Tolerance(%)	Date
835 Head	100	0.937	9.37	9.56	-1.99	2015-12-17
835 Body	100	0.947	9.47	9.56	3.87	2015-12-17
1900 Head	100	3.86	38.6	39.8	-3.27	2015-12-17
1900 Body	100	3.987	39.87	39.8	4.33	2015-12-17
2450 Head	100	5.593	55.93	52.4	2.71	2015-12-17
2450 Body	100	4.864	48.64	52.4	-2.23	2015-12-17

Note: The tolerance limit of System validation $\pm 10\%$.

6. SAR Evaluation Procedures

The procedure for assessing the average SAR value consists of the following steps:

The following steps are used for each test position

- Establish a call with the maximum output power with a base station simulator. The connection between the mobile and the base station simulator is established via air interface
- Measurement of the local E-field value at a fixed location. This value serves as a reference value for calculating a possible power drift.
- Measurement of the SAR distribution with a grid of 8 to 16mm * 8 to 16 mm and a constant distance to the inner surface of the phantom. Since the sensors cannot directly measure at the inner phantom surface, the values between the sensors and the inner phantom surface are extrapolated. With these values the area of the maximum SAR is calculated by an interpolation scheme.
- Around this point, a cube of 30 * 30 * 30 mm or 32 * 32 * 32 mm is assessed by measuring 5 or 8 * 5 or 8*4 or 5 mm. With these data, the peak spatial-average SAR value can be calculated.

➤ Area Scan & Zoom Scan

First Area Scan is used to locate the approximate location(s) of the local peak SAR value(s). The measurement grid within an Area Scan is defined by the grid extent, grid step size and grid offset. Next, in order to determine the EM field distribution in a three-dimensional spatial extension, Zoom Scan is required. The Zoom Scan is performed around the highest E-field value to determine the averaged SAR-distribution over 10 g. Area scan and zoom scan resolution setting follows KDB 865664 D01v01r01 quoted below.

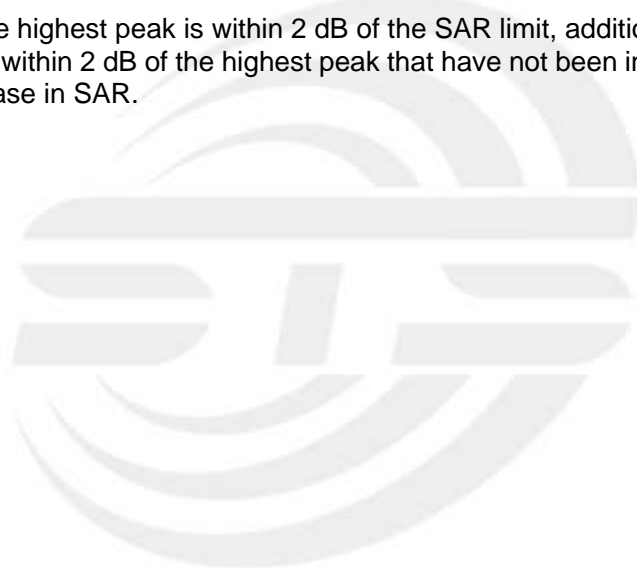

When the 1-g SAR of the highest peak is within 2 dB of the SAR limit, additional zoom scans are required for other peaks within 2 dB of the highest peak that have not been included in any zoom scan to ensure there is no increase in SAR.

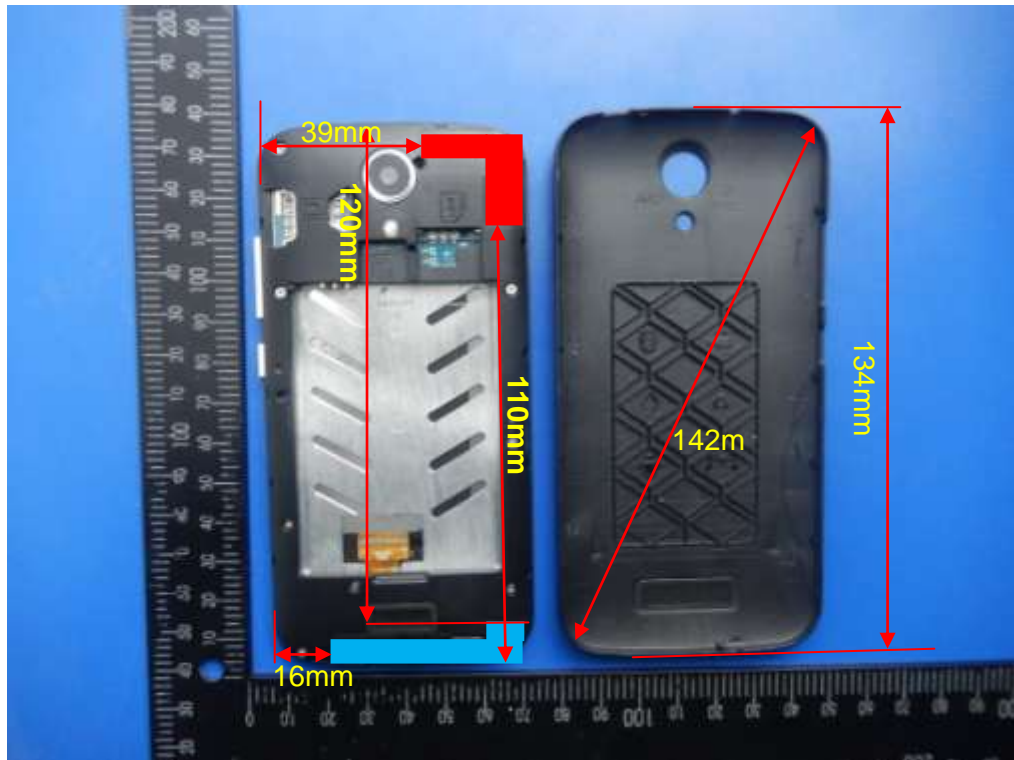

7. EUT Antenna Location Sketch

It is a GSM/WCDMA Smartphone, support GSM mode and WCDMA mode.



-  WWAN Antenna
-  WIFI/BT Antenna

7.1 SAR TEST EXCLUSION CONSIDER TABLE

According with FCC KDB 447498 D01v05r02, appendix A, <SAR test exclusion thresholds for 100MHz~6GHz and ≤50mm>table, this device SAR test configurations consider as following:

Band	Test position configurations					
	Front	Back	Left edge	Right edge	Top edge	Bottom edge
GSM850	<5mm	<5mm	<5mm	16mm	120mm	<5mm
	Yes	Yes	Yes	Yes	No	Yes
GSM1900	<5mm	<5mm	<5mm	16mm	120mm	<5mm
	Yes	Yes	Yes	Yes	No	Yes
WCDMA Band2	<5mm	<5mm	<5mm	16mm	120mm	<5mm
	Yes	Yes	Yes	Yes	No	Yes
WCDMA Band5	<5mm	<5mm	<5mm	16mm	120mm	<5mm
	Yes	Yes	<5mm	No	No	Yes
WLAN	<5mm	<5mm	Yes	39mm	<5mm	110mm
	Yes	Yes	<5mm	No	Yes	No
Bluetooth	<5mm	<5mm	Yes	39mm	<5mm	110mm
	Yes	Yes	<5mm	No	Yes	No

Note:

1. maximum power is the source-based time-average power and represents the maximum RF output power among production units.
2. per KDB 447498 D01v05r02, for larger devices, the test separation distance of adjacent edge configuration is determined by the closest separation between the antenna and the user.
3. per KDB 447498 D01v05r02, standalone SAR test exclusion threshold is applied; if the distance of the antenna to the user is <5mm, 5mm is user to determine SAR exclusion threshold
4. per KDB 447498 D01v05r02, the 1-g and 10-g SAR test exclusion thresholds for 100 MHz to 6 GHz at test separation distance ≤50mm are determined by:

$$[(\text{max.power of channel, including tune-up tolerance, Mw}) / (\text{min. test separation distance, mm})] * [\sqrt{f(\text{GHz})}] \leq 3.0 \text{ for 1-g SAR and } \leq 7.5 \text{ for 10-g extremity SAR}$$

f(GHz) is the RF channel transmit frequency in GHz
 Power and distance are rounded to the nearest mW and mm before calculation
 The result is rounded to one decimal place for comparison
 For <50mm distance, we just calculate mW of the exclusion threshold value(3.0)to do compare
5. per KDB 447498 D01v05r02, at 100 MHz to 6GHz and for test separation distances >50mm, the SAR test exclusion threshold is determined according to the following
 - a)[threshold at 50mm in step 1]+(test separation distance -50mm)*(f (MHz)/150)]mW, at 100 MHz to 1500 MHz
 - b) [threshold at 50mm in step1]+(test separation distance -50mm) *10]mW at > 1500MHz and ≤



6GHz

6. Per KDB 447498 D02v02r02, RMC 12.2kbps setting is used to evaluate SAR. If HSDPA/HSUPA/DC-HSDPA output power is $< 0.25\text{db}$ higher than RMC 12.2Kbps, or reported SAR with RMC 12.2kbps setting is $\leq 1.2\text{W/Kg}$, HSDPA/HSUPA/DC-HSDPA SAR evaluation can be excluded.
7. Per KDB 248227 D01v01r02, choose the highest output power channel to test SAR and determine further SAR exclusion. For each frequency band, testing at higher data rates and higher order modulations is not required when the maximum average output power for each of these configurations is less than $1/4\text{db}$ higher than those measured at the lower data rate than 11b mode, thus the SAR can be excluded.



8. EUT Test Position

This EUT was tested in Right Cheek, Right Titled, Left Cheek, Left Titled, Front Face and Rear Face.

8.1 Define Two Imaginary Lines On The Handset

- (1) The vertical centerline passes through two points on the front side of the handset: the midpoint of the width w_t of the handset at the level of the acoustic output, and the midpoint of the width w_b of the handset.
- (2) The horizontal line is perpendicular to the vertical centerline and passes through the center of the acoustic output. The horizontal line is also tangential to the face of the handset at point A.
- (3) The two lines intersect at point A. Note that for many handsets, point A coincides with the center of the acoustic output; however, the acoustic output may be located elsewhere on the horizontal line. Also note that the vertical centerline is not necessarily to the front face of the handset, especially for clamshell handsets, handsets with flip covers, and other irregularly shaped handsets.

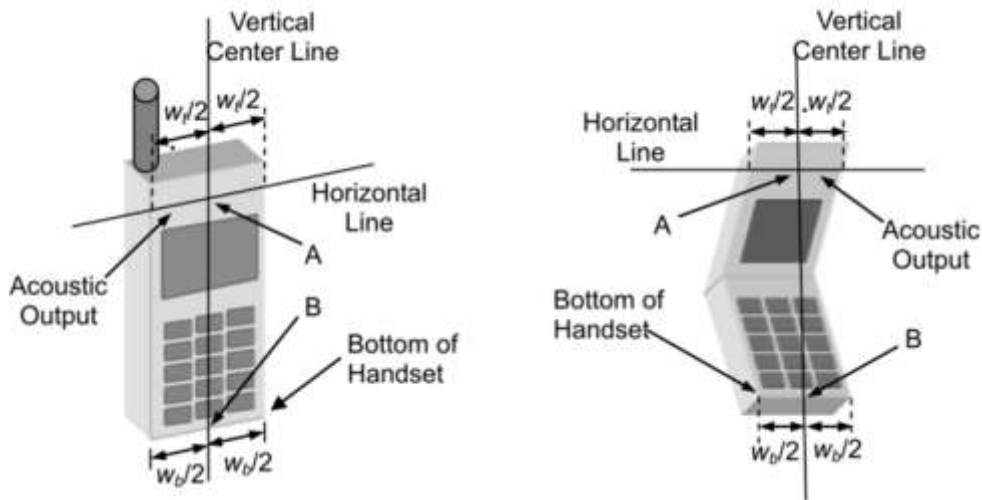

Cheek Position

- 1) To position the device with the vertical center line of the body of the device and the horizontal line crossing the center piece in a plane parallel to the sagittal plane of the phantom. While maintaining the device in this plane, align the vertical center line with the reference plane containing the ear and mouth reference point (M: Mouth, RE: Right Ear, and LE: Left Ear) and align the center of the ear piece with the line RE-LE.
- 2) To move the device towards the phantom with the ear piece aligned with the the line LE-RE until the phone touched the ear. While maintaining the device in the reference plane and maintaining the phone contact with ear, move the bottom of the phone until any point on the front side is in contact with the cheek of the phantom or until contact with the ear is lost.



Title Position

- (1) To position the device in the "cheek" position described above.
- (2) While maintaining the device in the reference plane described above and pivoting against the ear, moves it outward away from the mouth by an angle of 15 degrees or until with the ear is lost.



Body-worn Position Conditions

- (1) To position the EUT parallel to the phantom surface.
- (2) To adjust the EUT parallel to the flat phantom.
- (3) To adjust the distance between the EUT surface and the flat phantom to 5mm.



8.2 Hotspot mode exposure position condition

For handsets that support hotspot mode operations, with wireless router capabilities and various web browsing function, the relevant hand and body exposure condition are tested according to the hotspot SAR procedures in KDB 941225. A test separation distance of 10 mm is required between the phantom and all surface and edges with a transmitting antenna located within 25 mm from that surface or edge. When form factor of a handset is smaller than 9cm x 5cm, a test separation distance of 5mm (instead of 10mm) is required for testing hotspot mode. When the separate distance required for body-worn accessory testing is larger than or equal to that tested for hotspot mode, in the same wireless mode and for the same surface of the phone, the hotspot mode SAR data may be used to support body-worn accessory SAR compliance for that particular configuration (surface).

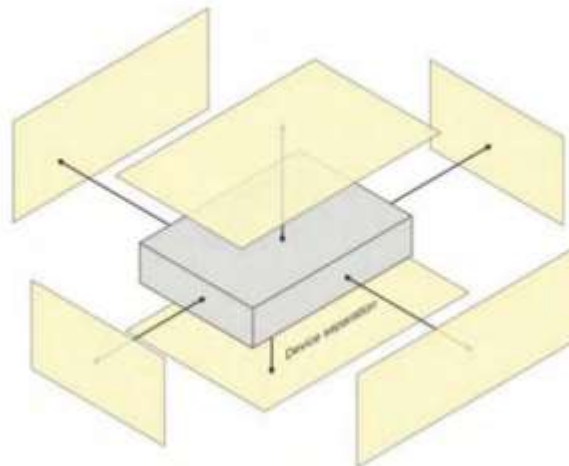

9. Uncertainty

9.1 Measurement Uncertainty

The following measurement uncertainty levels have been estimated for tests performed on the EUT as specified in IEEE 1528: 2003. This uncertainty represents an expanded uncertainty expressed at approximately the 95% confidence level using a coverage factor of k=2.

NO	Source	Tol(%)	Prob. Dist.	Div. k	ci (1g)	ci (10g)	1gUi	10gUi	Veff
Networker									
1	Probe calibration	5.8	N	1	1	1	5.8	5.8	∞
2	Axial isotropy	3.5	R	$\sqrt{3}$	$(1-cp)^{1/2}$	$(1-cp)^{1/2}$	1.43	1.43	∞
3	Hemispherical isotropy	5.9	R	$\sqrt{3}$	$\sqrt{C_p}$	$\sqrt{C_p}$	2.41	2.41	∞
4	Boundary effect	1.0	R	$\sqrt{3}$	1	1	0.58	0.58	∞
5	Linearity	4.7	R	$\sqrt{3}$	1	1	2.71	2.71	∞
6	System Detection limits	1.0	R	$\sqrt{3}$	1	1	0.58	0.58	∞
7	Readout electronics	0.5	N	1	1	1	0.50	0.50	∞
8	Response time	0	R	$\sqrt{3}$	1	1	0	0	∞
9	Integration time	1.4	R	$\sqrt{3}$	1	1	0.81	0.81	∞
10	Ambient noise	3.0	R	$\sqrt{3}$	1	1	1.73	1.73	∞
11	Ambient reflections	3.0	R	$\sqrt{3}$	1	1	1.73	1.73	∞
12	Probe positioner mech. restrictions	1.4	R	$\sqrt{3}$	1	1	0.81	0.81	∞
13	Probe positioning with respect to phantom shell	1.4	R	$\sqrt{3}$	1	1	0.81	0.81	∞
14	Max.SAR evaluation	1.0	R	$\sqrt{3}$	1	1	0.6	0.6	∞
Test sample related									
15	Device positioning	2.6	N	1	1	1	2.6	2.6	11
16	Device holder	3	N	1	1	1	3.0	3.0	7



17	Drift of output power	5.0	R	$\sqrt{3}$	1	1	2.89	2.89	∞
Phantom and set-up									
18	Phantom uncertainty	4.0	R	$\sqrt{3}$	1	1	2.31	2.31	∞
19	Liquid conductivity (target)	2.5	N	1	0.78	0.71	1.95	1.78	5
20	Liquid conductivity (meas)	4	N	1	0.23	0.26	0.92	1.04	5
21	Liquid Permittivity (target)	2.5	N	1	0.78	0.71	1.95	1.78	∞
22	Liquid Permittivity (meas)	5.0	N	1	0.23	0.26	1.15	1.30	∞
Combined standard			RSS	$U_C = \sqrt{\sum_{i=1}^n C_i^2 U_i^2}$			10.63%	10.54%	
Expanded uncertainty (P=95%)		$U = k U_C, k=2$					21.26%	21.08%	

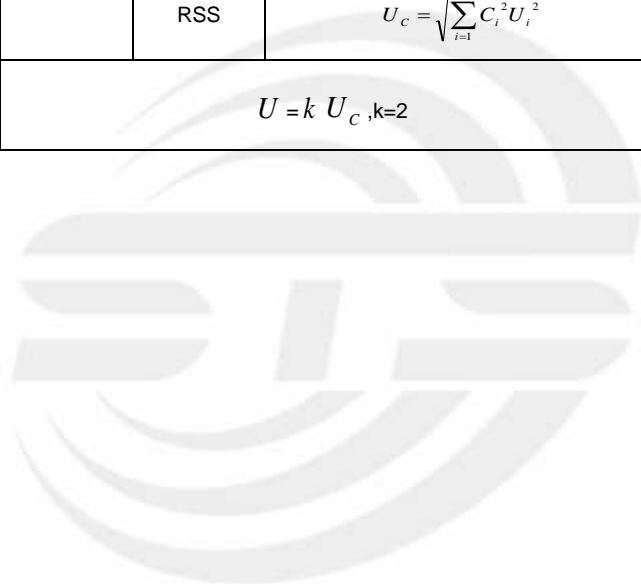

9.2 System validation Uncertainty

NO	Source	Tol(%)	Prob. Dist.	Div. k	ci (1g)	ci (10g)	1gUi	10gUi	Veff
Relevant									
1	Probe calibration	5.8	N	1	1	1	5.8	5.8	∞
2	Axial isotropy	3.5	R	$\sqrt{3}$	$(1-cp)^{1/2}$	$(1-cp)^{1/2}$	1.43	1.43	∞
3	Hemispherical isotropy	5.9	R	$\sqrt{3}$	$\sqrt{C_p}$	$\sqrt{C_p}$	2.41	2.41	∞
4	Boundary effect	1.0	R	$\sqrt{3}$	1	1	0.58	0.58	∞
5	Linearity	4.7	R	$\sqrt{3}$	1	1	2.71	2.71	∞
6	System Detection limits	1.0	R	$\sqrt{3}$	1	1	0.58	0.58	∞
7	Modulation response	0	N	1	1	1	0	0	∞
8	Readout electronics	0.5	N	1	1	1	0.50	0.50	∞
9	Response time	0	R	$\sqrt{3}$	1	1	0	0	∞
10	Integration time	1.4	R	$\sqrt{3}$	1	1	0.81	0.81	∞
11	Ambient noise	3.0	R	$\sqrt{3}$	1	1	1.73	1.73	∞
12	Ambient reflections	3.0	R	$\sqrt{3}$	1	1	1.73	1.73	∞
13	Probe positioner mech. restrictions	1.4	R	$\sqrt{3}$	1	1	0.81	0.81	∞
14	Probe positioning with respect to phantom shell	1.4	R	$\sqrt{3}$	1	1	0.81	0.81	∞
15	Max.SAR evaluation	1.0	R	$\sqrt{3}$	1	1	0.6	0.6	∞
Dipole									
16	Deviation of experimental source from	4	N	1	1	1	4.00	4.00	∞
17	Input power and SAR drit measurement	5	R	$\sqrt{3}$	1	1	2.89	2.89	∞



18	Dipole Axis to liquid Distance	2	R	$\sqrt{3}$	1	1			∞
Phantom and set-up									
19	Phantom uncertainty	4.0	R	$\sqrt{3}$	1	1	2.31	2.31	∞
20	Uncertainty in SAR correction for deviation(in	2.0	N	1	1	0.84	2	1.68	∞
21	Liquid conductivity (target)	2	N	1	1	0.84	2.00	1.68	∞
22	Liquid conductivity (temperature uncertainty)	2.5	N	1	0.78	0.71	1.95	1.78	5
23	Liquid conductivity (meas)	4	N	1	0.23	0.26	0.92	1.04	5
24	Liquid Permittivity (target)	2.5	N	1	0.78	0.71	1.95	1.78	∞
25	Liquid Permittivity (temperature uncertainty)	2.5	N	1	0.78	0.71	1.95	1.78	5
26	Liquid Permittivity (meas)	5.0	N	1	0.23	0.26	1.15	1.30	∞
Combined standard			RSS	$U_c = \sqrt{\sum_{i=1}^n C_i^2 U_i^2}$			10.15%	10.05%	
Expanded uncertainty (P=95%)		$U = k U_c, k=2$					21.29%	21.10%	



10. Conducted Power Measurement

Test Result:

RF Output Power (dBm)						
Band	GSM 850			PCS 1900		
Channel	128	190	251	512	661	810
Frequency (MHz)	824.2	836.6	848.8	1850.2	1880.0	1909.8
GSM(GMSK, 1-Slot)	31.87	31.83	31.97	26.84	27.95	27.01
GPRS (GMSK, 1-Slot)	31.87	31.77	31.90	26.82	27.94	26.99
GPRS (GMSK, 2-Slot)	31.03	30.87	31.02	25.90	27.08	26.21
GPRS (GMSK, 3-Slot)	29.64	29.56	29.72	24.67	25.75	24.87
GPRS (GMSK, 4-Slot)	29.05	29.00	29.09	24.10	25.08	24.36
EGPRS(8PSK, 1-Slot)	31.87	31.71	31.87	26.77	27.91	26.94
EGPRS(8PSK, 2-Slot)	30.96	30.79	30.94	25.93	27.04	25.99
EGPRS(8PSK, 3-Slot)	29.57	29.43	29.55	24.72	25.74	24.73
EGPRS(8PSK, 4-Slot)	29.01	28.87	28.92	24.06	25.17	24.17

Remark: GPRS, CS4 coding scheme. EGPRS, MCS9 coding scheme.
 Multi-Slot Class 8 , Support Max 4 downlink, 1 uplink , 5 working link
 Multi-Slot Class 10 , Support Max 4 downlink, 2 uplink , 5 working link
 Multi-Slot Class 12 , Support Max 4 downlink, 4 uplink , 5 working link

Fram- RF Output Power(dBm)						
Band	GSM 850			PCS 1900		
Channel	128	190	251	512	661	810
Frequency (MHz)	824.2	836.6	848.8	1850.2	1880.0	1909.8
GSM(GMSK, 1-Slot)	22.87	22.83	22.97	17.84	18.95	18.01
GPRS (GMSK, 1-Slot)	22.87	22.77	22.90	17.82	18.94	17.99
GPRS (GMSK, 2-Slot)	25.03	24.87	25.02	19.90	21.08	20.21
GPRS (GMSK, 3-Slot)	25.38	25.30	25.46	20.41	21.49	20.61
GPRS (GMSK, 4-Slot)	26.05	26.00	26.09	21.10	22.08	21.36
EGPRS(8PSK, 1-Slot)	22.87	22.71	22.87	17.77	18.91	17.94
EGPRS(8PSK, 2-Slot)	24.96	24.79	24.94	19.93	21.04	19.99
EGPRS(8PSK, 3-Slot)	25.31	25.17	25.29	20.46	21.48	20.47
EGPRS(8PSK, 4-Slot)	26.01	25.87	25.92	21.06	22.17	21.17

Remark :

- SAR testing was performed on the maximum frame-averaged power mode.
- The frame-averaged power is linearly proportion to the slot number configured and it is linearly scaled the maximum burst-averaged power based on time slots. The calculated method is shown as below:
 Frame-averaged power = Burst averaged power (1 Tx Slot) - 9 dB
 Frame-averaged power = Burst averaged power (2 Tx Slots) - 6 dB
 Frame-averaged power = Burst averaged power (3 Tx Slots) - 4.26 dB
 Frame-averaged power = Burst averaged power (4 Tx Slots) - 3 dB

Band	WCDMA Band V			WCDMA Band II		
Channel	4132	4182	4233	9263	9400	9537
Frequency (MHz)	826.4	836.6	846.6	1852.4	1880.0	1907.6
RMC 12.2Kbps	22.70	22.95	22.71	22.34	22.34	22.39
HSDPA Subtest-1	22.27	22.54	22.23	21.86	21.90	21.97
HSDPA Subtest-2	21.71	22.05	21.89	21.44	21.44	21.52
HSDPA Subtest-3	21.22	21.58	21.45	20.96	20.98	21.12
HSDPA Subtest-4	20.69	20.97	20.94	20.38	20.45	20.45
HSUPA Subtest-1	21.84	22.13	21.82	21.36	21.49	21.55
HSUPA Subtest-2	21.37	21.57	21.28	21.00	21.04	21.16
HSUPA Subtest-3	20.87	21.12	20.82	20.56	20.61	20.75
HSUPA Subtest-4	20.27	20.51	20.29	20.01	19.97	20.09
HSUPA Subtest-5	19.68	19.83	19.73	19.32	19.41	19.52

According to 3GPP 25.101 sub-clause 6.2.2 , the maximum output power is allowed to be reduced by following the table.

Table 6.1A: UE maximum output power with HS-DPCCH and E-DCH

UE Transmit Channel Configuration	CM(db)	MPR(db)
For all combinations of ,DPDCH,DPCCH HS-DPDCH,E-DPDCH and E-DPCCH	$0 \leq CM \leq 3.5$	MAX(CM-1,0)
Note: CM=1 for $\beta_c/\beta_d=12/15$, $\beta_{hs}/\beta_c=24/15$.For all other combinations of DPDCH, DPCCH, HS-DPCCH, E-DPDCH and E-DPCCH the MPR is based on the relative CM difference.		

The device supports MPR to solve linearity issues (ACLR or SEM) due to the higher peak-to average ratios (PAR) of the HSUPA signal. This prevents saturating the full range of the TX DAC inside of device and provides a reduced power output to the RF transceiver chip according to the Cubic Metric (a function of the combinations of DPDCH, DPCCH, HS-DPCCH, E-DPDCH and E-DPCCH).

When E-DPDCH channels are present the beta gains on those channels are reduced firsts to try to get the power under the allowed limit. If the beta gains are lowered as far as possible, then a hard limiting is applied at the maximum allowed level.

The SW currently recalculates the cubic metric every time the beta gains on the E-DPDCH are reduced. The cubic metric will likely get lower each time this is done .However, there is no reported reduction of maximum output power in the HSUPA mode since the device also provides a compensation for the power back-off by increasing the gain of TX_AGC in the transceiver (PA) device.

The end effect is that the DUT output power is identical to the case where there is no MPR in the device.



WIFI

Mode	Channel Number	Frequency (MHz)	PEAK Power (dBm)
802.11b	1	2412	12.64
	6	2437	12.54
	11	2462	12.92
802.11g	1	2412	9.43
	6	2437	10.62
	11	2462	10.55
802.11n(HT-20)	1	2412	9.41
	6	2437	10.68
	11	2462	10.60
802.11n(HT-40)	3	2422	8.12
	6	2437	9.88
	9	2452	9.66

Justification for test configurations for WLAN per KDB publication 248227 D01Wi-Fi SAR v02:

1. Power measurements were performed for the transmission mode configuration with the highest maximum output power specified for production units.
2. For transmission modes with the same maximum output power specification, power were measured for the largest Channel bandwidth, lowest order modulation and lowest data rate.
3. For transmission modes with identical maximum specified output power, channel bandwidth, modulation and data rates, power measurements were required for all identical configurations.
4. For each transmission mode configuration, powers were measured for the highest and lowest channels; and at the mid-band channel(s) when there were at least 3 channels supported. For configurations with multiple mid-band channels, due to an even number of channels, both channels were measured.
5. The bolded data rate and channel above were tested for SAR.

Bluetooth

Mode	Channel Number	Frequency (MHz)	PEAK Power (dBm)
GFSK(1M)	0	2402	2.499
	39	2441	2.562
	78	2480	3.109
$\pi/4$ -DQPSK(2bps)	0	2402	1.893
	39	2441	1.963
	78	2480	2.735
8-DPSK(3Mbps)	0	2402	2.031
	39	2441	2.119
	78	2480	2.802



BT 4.0

Mode	Channel Number	Frequency (MHz)	PEAK Power (dBm)
GFSK	0	2402	-4.853
	19	2422	-4.960
	39	2442	-4.166



Mode	GSM850(AVG)	GSM1900(AVG)
GSM/PCS	31.0±1dBm	27.0±1dBm
GPRS (1 Slot)	31.0±1dBm	27.0±1dBm
GPRS (2 Slot)	30.1±1dBm	26.1±1dBm
GPRS (3 Slot)	29.0±1dBm	25.0±1dBm
GPRS (4 Slot)	28.1±1dBm	24.1±1dBm
EDGE (1 Slot)	31.0±1dBm	27.0±1dBm
EDGE (2 Slot)	30.0±1dBm	26.1±1dBm
EDGE (3 Slot)	29.0±1dBm	25.0±1dBm
EDGE (4 Slot)	28.1±1dBm	24.2±1dBm

Mode	WCDMA Band V(AVG)	WCDMA Band II(AVG)
AMR	22.0±1dBm	21.5±1dBm
HSDPA Subtest-1	22.0±1dBm	21.0±1dBm
HSDPA Subtest-2	21.1±1dBm	21.0±1dBm
HSDPA Subtest-3	21.0±1dBm	20.2±1dBm
HSDPA Subtest-4	20.0±1dBm	20.0±1dBm
HSUPA Subtest-1	22.0±1dBm	21.0±1dBm
HSUPA Subtest-2	21.0±1dBm	21.0±1dBm
HSUPA Subtest-3	21.0±1dBm	20.0±1dBm
HSUPA Subtest-4	20.0±1dBm	20.0±1dBm
HSUPA Subtest-5	19.0±1dBm	19.0±1dBm

Mode	WIFI
IEEE 802.11b	12.0±1dBm
IEEE 802.11g	10.0±1dBm
IEEE 802.11n HT20	10.0±1dBm
IEEE 802.11n HT40	9.0±1dBm

Mode	BT3.0(PEAK)
GFSK	2.5±1dBm
π/4-DQPSK	2±1dBm
8DPSK	2±1dBm

Mode	BT 4.0(PEAK)
GFSK	-4±1dBm

11. EUT And Test Setup Photo

11.1 EUT Photo

Front side



Back side



Top side



Bottom side



Left side



Right side



11.2 Setup Photo

Right Touch

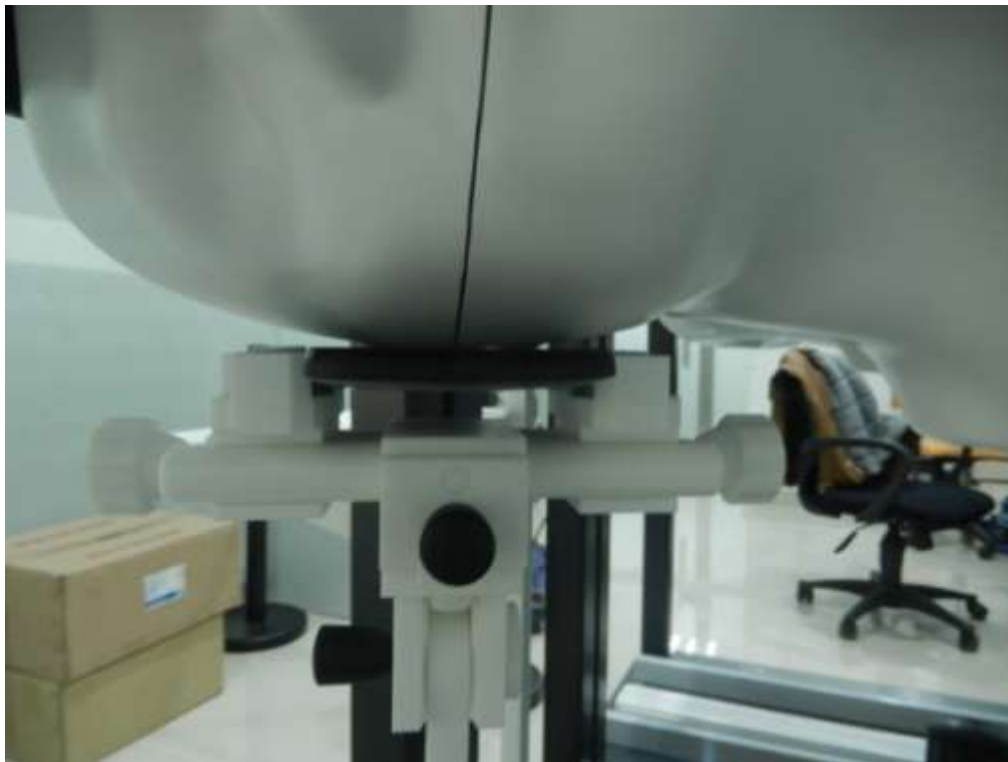

Right Tilt

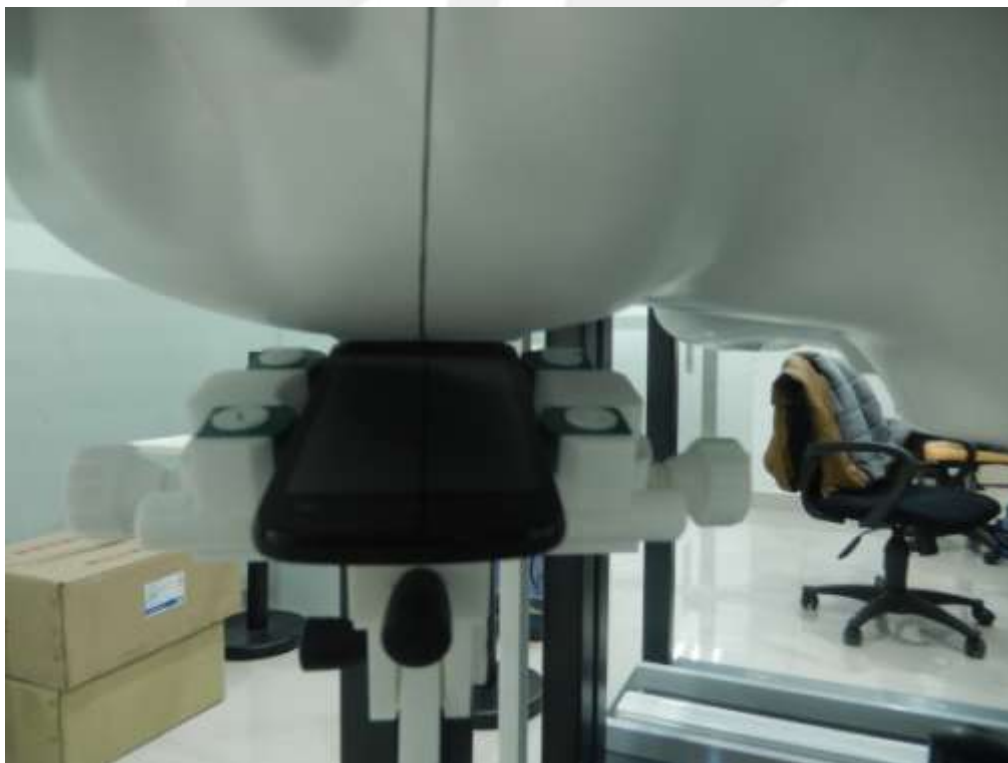

Left Touch

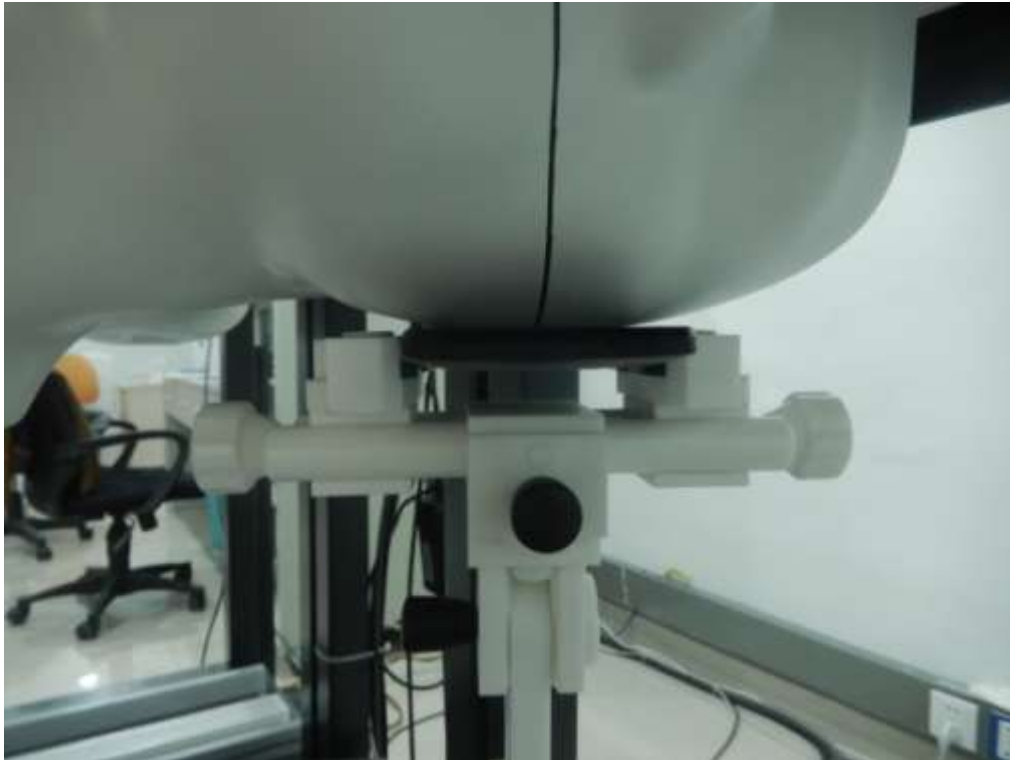

Left Tilt

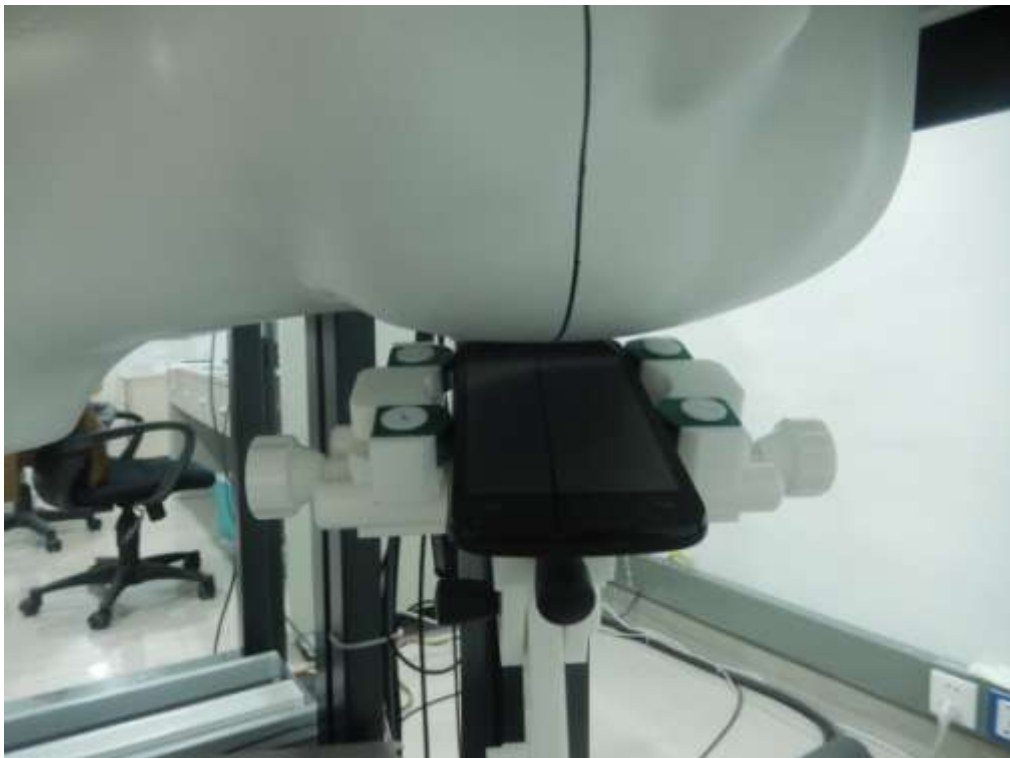

Body Front side

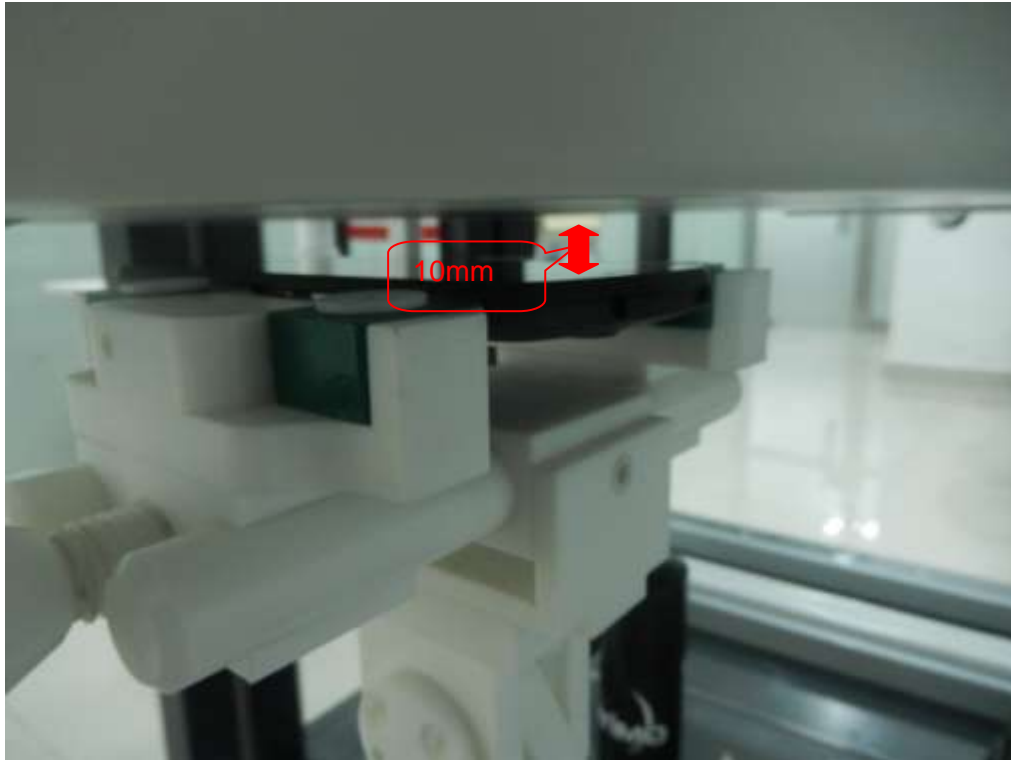

Body Back side

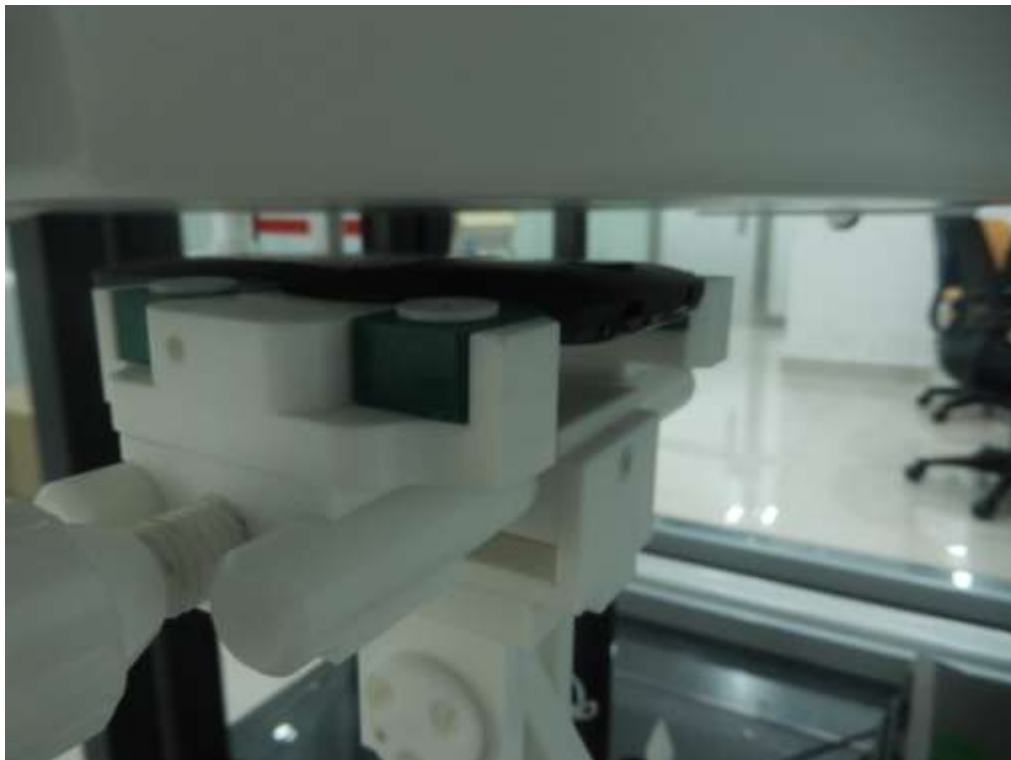

Body Left side



Body Right side



Body Top side



Body Bottom side



Liquid depth (15 cm)





12. SAR Result Summary

12.1 Head SAR

Band	Mode	Test Position	Channel	Result 1g (W/Kg)	Power Drift(%)	Max.Turn-up Power(dBm)	Meas.Output Power(dBm)	Scaled SAR (W/Kg)	Meas. No.
GSM 850	Voice	Right Cheek	CH 251	0.212	3.97	32.	31.97	0.213	1
		Right Tilt	CH 251	0.128	0.53	32.	31.97	0.129	2
		Left Cheek	CH 251	0.240	3.83	32.	31.97	0.242	3
		Left Tilt	CH 251	0.135	0.73	32.	31.97	0.136	4
GSM1900	Voice	Right Cheek	CH 661	0.117	-4.77	28	27.95	0.118	10
		Right Tilt	CH 661	0.059	3.14	28	27.95	0.060	11
		Left Cheek	CH 661	0.176	0.18	28	27.95	0.178	12
		Left Tilt	CH 661	0.061	-0.54	28	27.95	0.062	13
WCDMA II	RMC	Right Cheek	CH 9537	0.282	1.18	22.5	22.39	0.289	19
		Right Tilt	CH 9537	0.158	-1.44	22.5	22.39	0.162	20
		Left Cheek	CH 9537	0.404	0.62	22.5	22.39	0.414	21
		Left Tilt	CH 9537	0.154	-1.06	22.5	22.39	0.158	22
WCDMA V	RMC	Right Cheek	CH4182	0.213	1.63	23	22.95	0.215	31
		Right Tilt	CH4182	0.121	-1.10	23	22.95	0.122	32
		Left Cheek	CH4182	0.209	0.12	23	22.95	0.211	33
		Left Tilt	CH4182	0.138	-0.23	23	22.95	0.140	34

Band	Mode	Test Position	Channel	Result 1g (W/Kg)	Power Drift(%)	Max.Turn-up Power(dBm)	Meas.Output Power(dBm)	Duty cycle(%)	Scaled SAR (W/Kg)	Meas. No.
WIFI	802.11b	Right Cheek	CH11	0.080	0.83	13	12.92	100	0.081	40
		Right Tilt	CH11	0.062	1.16	13	12.92	100	0.063	41
		Left Cheek	CH11	0.141	2.48	13	12.92	100	0.144	42
		Left Tilt	CH11	0.089	4.70	13	12.92	100	0.091	43

12.2 Body SAR And Hotspot

Band	Mode	Test Position	Channel	Result 1g (W/Kg)	Power Drift(%)	Max.Turn-up Power(d Bm)	Meas.Ou tput Power(d Bm)	Scaled SAR (W/Kg)	Meas. No.
GSM 850	GPRS Data-4 Slot (hotspot)	Front side	CH 251	0.235	0.28	29.1	29.09	0.236	5
		Back side	CH 251	0.735	1.15	29.1	29.09	0.737	6
		Left side	CH 251	0.253	-2.29	29.1	29.09	0.254	7
		Right side	CH 251	0.204	-1.85	29.1	29.09	0.204	8
		Bottom side	CH 251	0.193	-3.15	29.1	29.09	0.193	9
GSM 1900	EGPRS Data-4 Slot (hotspot)	Front side	CH 661	0.292	0.37	25.2	25.17	0.294	14
		Back side	CH 661	0.680	-0.91	25.2	25.17	0.685	15
		Left side	CH 661	0.179	-4.39	25.2	25.17	0.180	16
		Right side	CH 661	0.132	0.55	25.2	25.17	0.133	17
		Bottom side	CH 661	0.290	-1.20	25.2	25.17	0.292	18
WCDMA II	RMC (body-worn and hotspot)	Front side	CH 9537	0.420	-1.67	22.5	22.39	0.431	23
		Back side	CH 9263	1.004	0.32	22.5	22.34	1.042	24
		Back side	CH 9400	0.942	-4.26	22.5	22.34	0.977	25
		Back side	CH 9537	1.355	-3.68	22.5	22.39	1.390	26
		Left side	CH 9537	0.448	-1.09	22.5	22.39	0.459	28
		Right side	CH 9537	0.394	-1.64	22.5	22.39	0.404	29
		Bottom side	CH 9537	0.387	-3.27	22.5	22.39	0.397	30
WCDMA V	RMC (body-worn and hotspot)	Front side	CH4182	0.174	-0.05	23	22.95	0.176	35
		Back side	CH4182	0.495	-0.28	23	22.95	0.501	36
		Left side	CH4182	0.190	0.19	23	22.95	0.192	37
		Right side	CH4182	0.162	1.08	23	22.95	0.164	38
		Bottom side	CH4182	0.144	0.06	23	22.95	0.146	39

Band	Mode	Test Position	Channel	Result 1g (W/Kg)	Power Drift(%)	Max.Turn-up Power(d Bm)	Meas.Ou tput Power(d Bm)	Duty cycle(%)	Scaled SAR (W/Kg)	Meas. No.
WIFI	802.11b	Front side	CH11	0.059	0.23	13	12.92	100	0.060	44
		Back side	CH11	0.136	-0.20	13	12.92	100	0.139	45
		Lift side	CH11	0.077	0.59	13	12.92	100	0.078	46
		Top side	CH11	0.059	0.98	13	12.92	100	0.060	47

Note:

1. Two card slot can't work at the same time.
2. The test separation of all above table is 10mm.
3. Per KDB 248227- When the highest reported SAR for DSSS is adjusted by the ratio of OFDM to DSSS specified maximum output power and the adjusted SAR is ≤ 1.2 W/kg. (The highest reported SAR for DSSS is adjusted by the ratio of OFDM to DSSS specified maximum output power was **0.086** W/Kg for Head and **0.083** W/Kg for Body/Hotspot)

Repeated SAR

Band	Mode	Test Position	Channel	Result 1g (W/Kg)	Power Drift(%)	Max.Turn-up Power(dBm)	Meas.Output Power(dBm)	Scaled SAR (W/Kg)	Meas. No.
WCDMA II	RMC (body-worn and hotspot)	Back side	CH 9537	1.264	-2.12	22.5	22.39	1.296	25

12.3 repeated SAR measurement

Band	Mode	Test Position	Channel	Original Measured SAR 1g(mW/g)	1 st Repeated SAR 1g	Ratio	Original Measured SAR 1g(mW/g)	2nd Repeated SAR 1g	Ratio
WCDMA II	RMC (body-worn and hotspot)	Back side	CH 9537	1.355	1.264	1.07	-	-	-

Note:

1. Per KDB 865664 D01V01,for each frequency band ,repeated SAR measurement is required only when the measured SAR is ≥ 0.8 W/Kg.
2. Per KDB 865664 D01V01,if the ratio of largest to smallest SAR for the original and first repeated measurement is ≤ 1.2 and the measured SAR < 1.45 W/Kg, only one repeated measurement is required.
3. Perform a second repeated measurement only if the ratio of largest to smallest SAR for the original and first repeated measurements is > 1.20 or when the original or repeated measurement is ≥ 1.45 W/Kg
4. The ratio is the difference in percentage between original and repeated measured SAR.

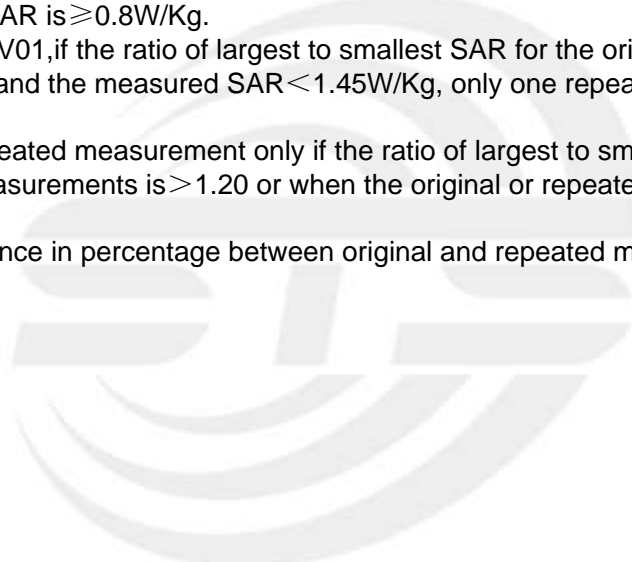

Simultaneous Multi-band Transmission Evaluation:

Application Simultaneous Transmission information:

Position	Simultaneous state
Head	1. GSM + WIFI
	2. GSM + Bluetooth
	3. WCDMA + WIFI
	4. WCDMA + Bluetooth
Body	1. GSM + WIFI
	2. GSM + Bluetooth
	3. WCDMA + WIFI
	4. WCDMA + Bluetooth

NOTE:

- Bluetooth and WIFI can't simultaneous transmission at the same time.
- For simultaneous transmission at head and body exposure position, 2 transmitters simultaneous transmission was the worst state.
- Based upon KDB 447498 D01 v05, BT SAR is excluded as below table.
- If the test separation distance is <5mm, 5mm is used for excluded SAR calculation.
- For minimum test separation distance ≤ 50 mm, Bluetooth standalone SAR is excluded according to $[(\text{max. power of channel, including tune-up tolerance, mW}) / (\text{min. test separation distance, mm})] \cdot [\sqrt{f} (\text{GHz}) / x] \leq 3.0$ for 1-g SAR and ≤ 7.5 for 10-g extremity SAR
- The reported SAR summation is calculated based on the same configuration and test position.
- KDB 447498 / 4.3.2 (2) when standalone SAR test exclusion applies to an antenna that transmits simultaneously with other antennas, the standalone SAR must be estimated according to following to determine simultaneous transmission SAR test exclusion:
 - $(\text{max. power of channel, including tune-up tolerance, mW}) / (\text{min. test separation distance, mm}) \cdot [\sqrt{f} (\text{GHz}) / x] \text{ W/kg}$ for test separation distances ≤ 50 mm; Where $x = 7.5$ for 1-g SAR, and $x = 18.75$ for 10-g SAR.
 - 0.4W/Kg for 1-g SAR and 1.0W/Kg for 10-g SAR, when the separation distance is >50 mm.

Estimated SAR		Maximum Average Power		Antenna to user(mm)	Frequency(GHz)	Stand alone SAR(1g) [W/kg]
		dBm	mW			
BT	Head	3.5	2.24	5	2.480	0.094
	Body			10	2.480	0.047



Simultaneous Mode	Position	Mode	Max. 1-g SAR (W/kg)	1-g Sum SAR (W/kg)
GSM + WIFI	Head	GSM Voice	0.242	0.386
		WIFI	0.144	
	Body-worn	GSM DATA	0.737	0.876
		WIFI	0.139	
GSM + Bluetooth	Head	GSM Voice	0.242	0.336
		Bluetooth	0.094	
	Body-worn	GSM Voice	0.737	0.784
		Bluetooth	0.047	
WCDMA RMC+ WIFI	Head	WCDMA RMC	0.414	0.558
		WIFI	0.144	
	Body-worn Hotspot	WCDMA RMC	1.390	1.529
		WIFI	0.139	
WCDMA RMC+ Bluetooth	Head	WCDMA RMC	0.417	0.511
		Bluetooth	0.094	
	Body-worn Hotspot	WCDMA RMC	1.390	1.437
		Bluetooth	0.047	

Simultaneous transmission SAR test exclusion is determined for each operating configuration and exposure condition according to the reported standalone SAR of each applicable simultaneous transmitting antenna.

When the sum of SAR 1g of all simultaneously transmitting antennas in an operating mode and exposure condition combination is within the SAR limit (SAR-1g 1.6 W/kg), the simultaneous transmission SAR is not required. When the sum of SAR 1g is greater than the SAR limit (SAR-1g 1.6 W/kg), SAR test exclusion is determined by the SPLSR.



13. Equipment List

Kind of Equipment	Manufacturer	Type No.	Serial No.	Last Calibration	Calibrated Until
835MHz Dipole	SATIMO	SID835	SN 30/14 DIP0G835-332	2014.09.01	2017.08.31
1900MHz Dipole	SATIMO	SID1900	SN 30/14 DIP1G900-333	2014.09.01	2017.08.31
2450MHz Dipole	SATIMO	SID2450	SN 30/14 DIP2G450-335	2014.09.01	2017.08.31
E-Field Probe	SATIMO	SSE5	SN 17/14 EP221	2015.09.01	2016.08.31
Antenna	SATIMO	ANTA3	SN 07/13 ZNTA52	2014.09.01	2017.08.31
Waveguide	SATIMO	SWG5500	SN 13/14 WGA32	2014.09.01	2017.08.31
Phantom1	SATIMO	SAM	SN 32/14 SAM115	N/A	N/A
Phantom2	SATIMO	SAM	SN 32/14 SAM116	N/A	N/A
SAR TEST BENCH	SATIMO	GSM and GSM/WCDMA Smartphone POSITIONING SYSTEM	SN 32/14 MSH97	N/A	N/A
SAR TEST BENCH	SATIMO	LAPTOP POSITIONING SYSTEM	SN 32/14 LSH29	N/A	N/A
Dielectric Probe Kit	SATIMO	SCLMP	SN 32/14 OCPG52	2015.09.01	2016.08.31
Multi Meter	Keithley	Multi Meter 2000	4050073	2015.11.20	2016.11.19
Signal Generator	Agilent	N5182A	MY50140530	2015.11.18	2016.11.17
Power Meter	R&S	NRP	100510	2015.10.25	2016.10.24
Power Sensor	R&S	NRP-Z11	101919	2015.10.24	2016.10.23
Power Sensor	Anritsu	MA2411B	1027253	2015.10.10	2016.10.09
Power Sensor	R&S	NRP-Z21	103971	2015.12.12	2016.12.11
Network Analyzer	Agilent	5071C	EMY46103472	2015.12.12	2016.12.11
Attenuator 1	PE	PE7005-10	N/A	2015.10.25	2016.10.24
Attenuator 2	PE	PE7005-3	N/A	2015.10.24	2016.10.23
Attenuator 3	Woken	WK0602-XX	N/A	2015.12.12	2016.12.11
Dual Directional Coupler	Agilent	778D	50422	2015.11.18	2016.11.17

Appendix A. System Validation Plots

System Performance Check Data (835MHz Head)

Type: Phone measurement (Complete)

Area scan resolution: dx=8mm,dy=8mm

Zoom scan resolution: dx=8mm, dy=8mm, dz=5mm

Date of measurement: 2015-12-17

Measurement duration: 13 minutes 27 seconds

Experimental conditions

Phantom	Validation plane
Device Position	-
Band	835MHz
Channels	-
Signal	CW
Frequency (MHz)	835MHz
Relative permittivity (real part)	41.35
Relative permittivity	18.72
Conductivity (S/m)	0.87
Power drift (%)	0.45
Ambient Temperature:	22.7°C
Liquid Temperature:	22.3°C
ConvF:	4.83
Crest factor:	1:1

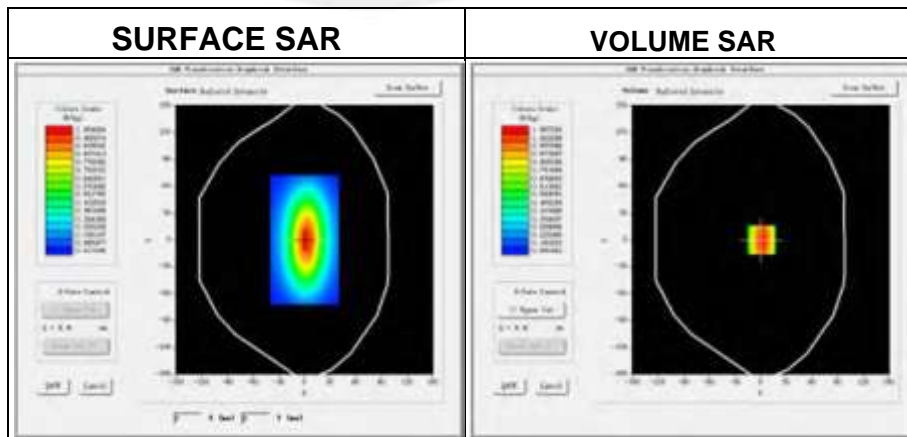

Maximum location: X=1.00, Y=0.00

SAR Peak: 1.46 W/kg

SAR 10g (W/Kg)	0.608155
SAR 1g (W/Kg)	0.937416

Z Axis Scan

Z (mm)	0	4	9	14	19	24	29
SAR(W/Kg)	1.3472	0.97891	0.66265	0.5042	0.3512	0.2505	0.11794

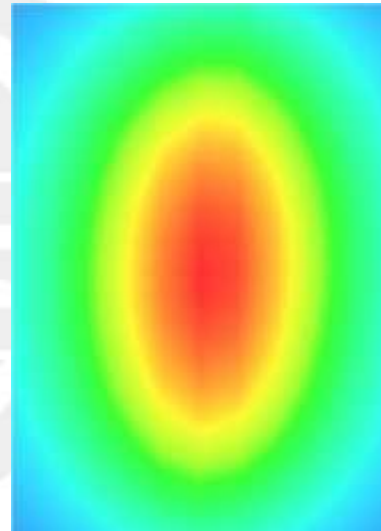
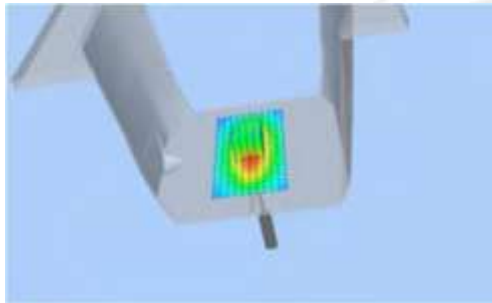
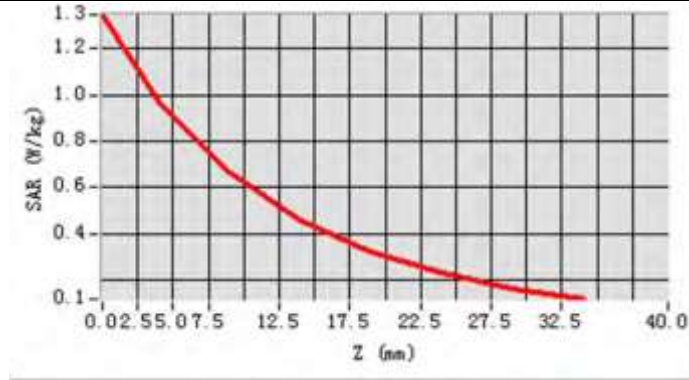

System Performance Check Data (835MHz Body)

Type: Phone measurement (Complete)

Area scan resolution: dx=8mm,dy=8mm

Zoom scan resolution: dx=8mm, dy=8mm, dz=5mm

Date of measurement: 2015-12-17

Measurement duration: 14 minutes 13 seconds

Experimental conditions.

Probe	
Phantom	Validation plane
Device Position	-
Band	835MHz
Channels	-
Signal	CW
Frequency (MHz)	835MHz
Relative permittivity (real part)	54.70
Relative permittivity	21.408187
Conductivity (S/m)	0.98
Power drift (%)	0.090000
Ambient Temperature:	22.7°C
Liquid Temperature:	22.3°C
ConvF:	5.02
Crest factor:	1:1

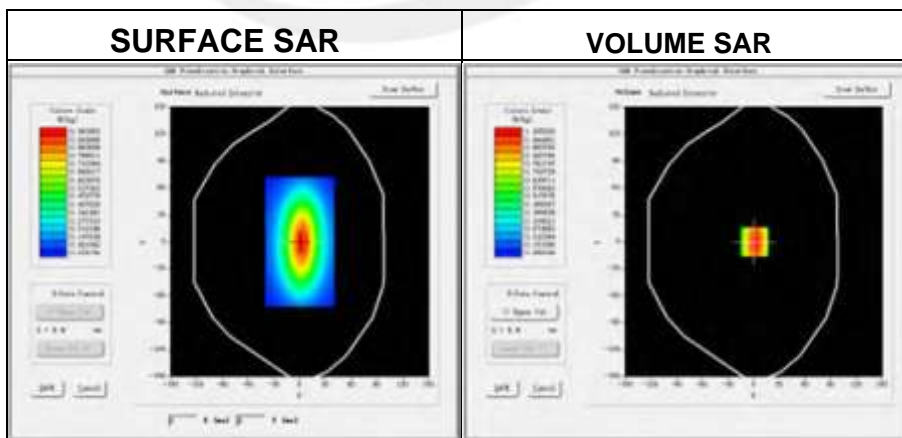

Maximum location: X=1.00, Y=0.00

SAR Peak: 1.48 W/kg

SAR 10g (W/Kg)	0.693221
SAR 1g (W/Kg)	0.946539

Z Axis Scan

Z (mm)	0	4	9	14	19	24	29
SAR(W/Kg)	1.3725	1.0058	0.6838	0.4755	0.3314	0.2365	0.1688

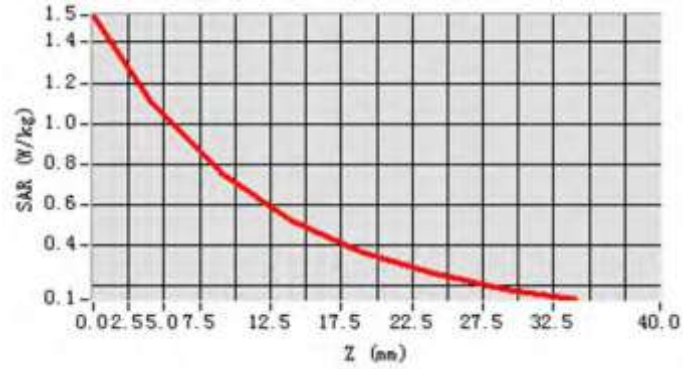

System Performance Check Data (1900MHz Head)

Type: Phone measurement (Complete)

Area scan resolution: dx=8mm,dy=8mm

Zoom scan resolution: dx=8mm, dy=8mm, dz=5mm

Date of measurement: 2015-12-17

Measurement duration: 14 minutes 12 seconds

Experimental conditions.

Phantom	Validation plane
Device Position	-
Band	1900MHz
Channels	-
Signal	CW
Frequency (MHz)	1900MHz
Relative permittivity (real part)	39.87
Relative permittivity	13.26
Conductivity (S/m)	1.402
Power drift (%)	0.47
Ambient Temperature:	22.7°C
Liquid Temperature:	22.3°C
Probe	SN 17/14 EP221
ConvF:	4.71
Crest factor:	1:1

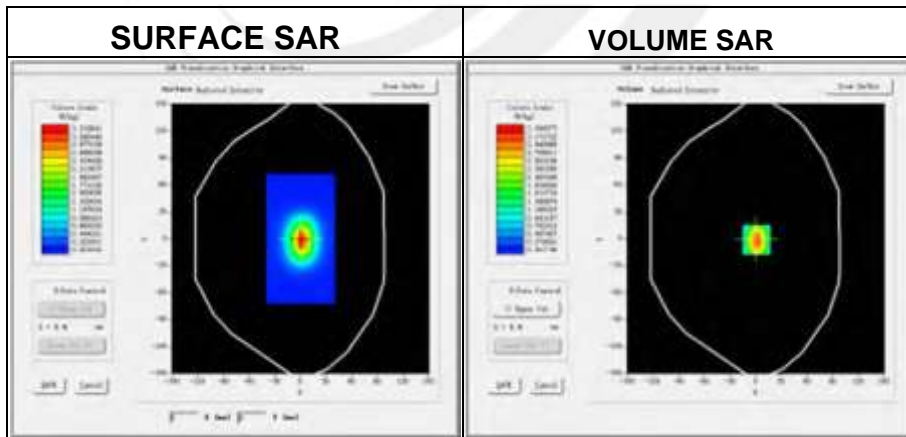

Maximum location: X=1.00, Y=0.00

SAR Peak: 5.39 W/kg

SAR 10g (W/Kg)	1.967525
SAR 1g (W/Kg)	3.860170

Z Axis Scan

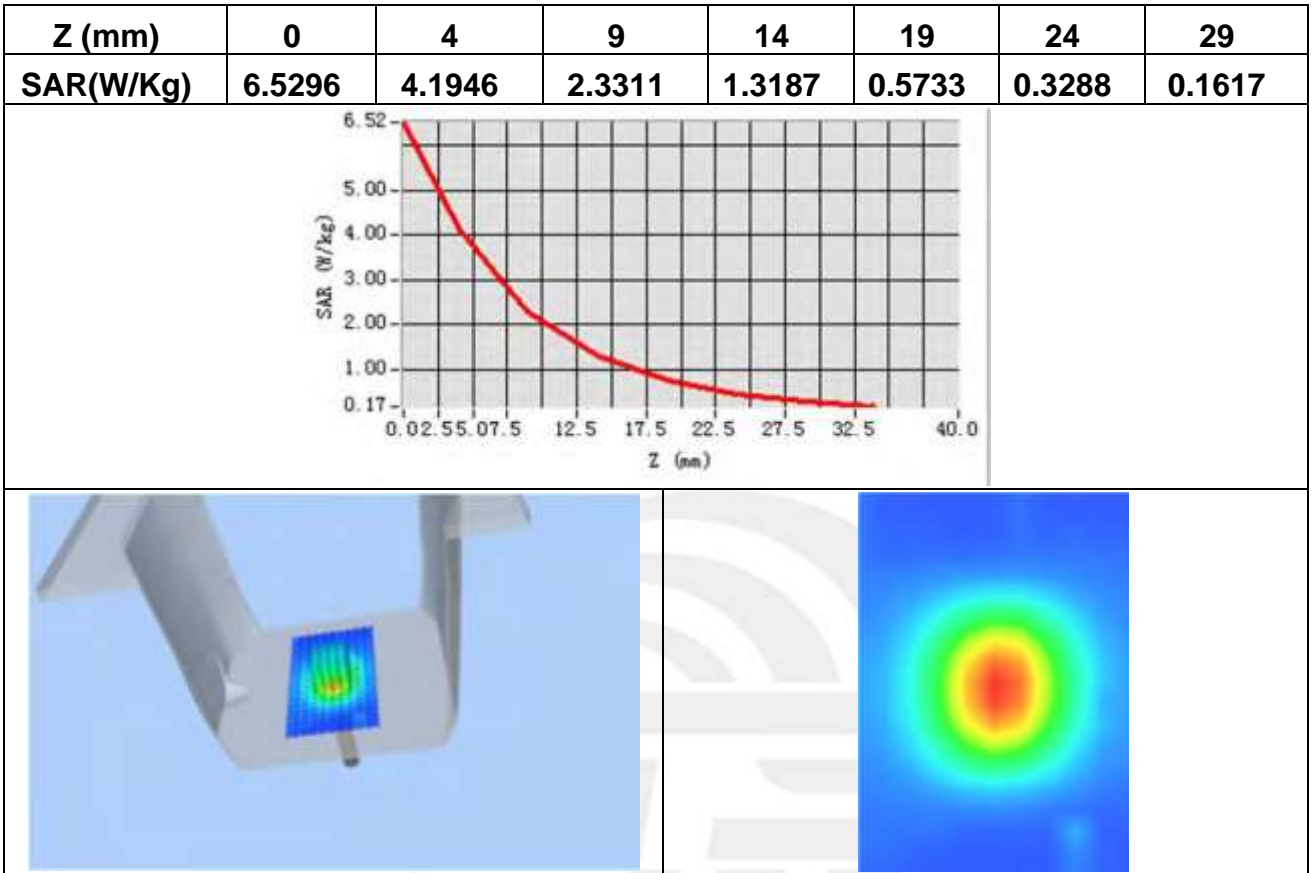

System Performance Check Data (1900MHz Body)

Type: Phone measurement (Complete)
 Area scan resolution: dx=8mm,dy=8mm
 Zoom scan resolution: dx=8mm, dy=8mm, dz=5mm
 Date of measurement: 2015-12-17
 Measurement duration: 14 minutes 46 seconds

Experimental conditions.

Device Position	-
Band	1900MHz
Channels	-
Signal	CW
Frequency (MHz)	1900
Relative permittivity (real part)	52.31
Relative permittivity	12.87531
Conductivity (S/m)	1.50
Power drift (%)	0.37
Ambient Temperature:	22.7°C
Liquid Temperature:	22.3°C
Probe	SN 17/14 EP221
ConvF:	4.85
Crest factor:	1:1

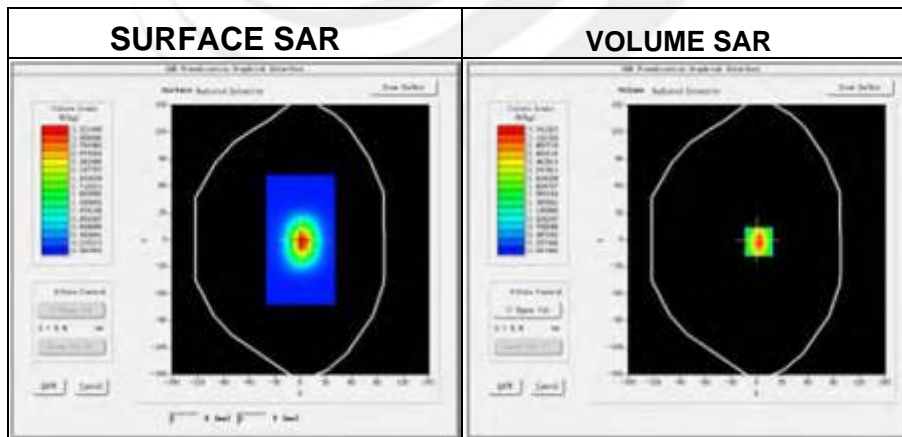

Maximum location: X=2.00, Y=2.00

SAR Peak: 5.27 W/kg

SAR 10g (W/Kg)	2.124122
SAR 1g (W/Kg)	3.986824

Z Axis Scan

Z (mm)	0	4	9	14	19	24	29
SAR(W/Kg)	5.3196	3.3419	1.8167	1.0186	0.5752	0.3285	0.1898

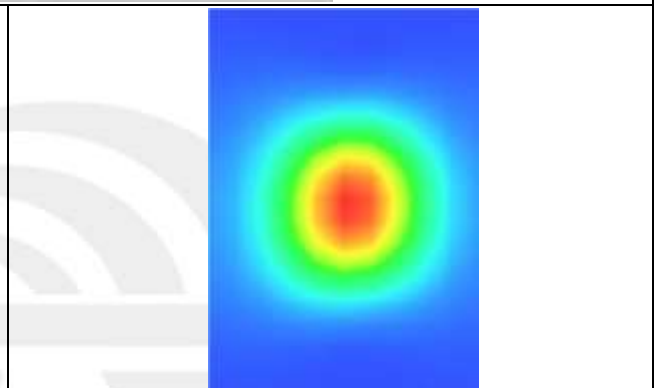
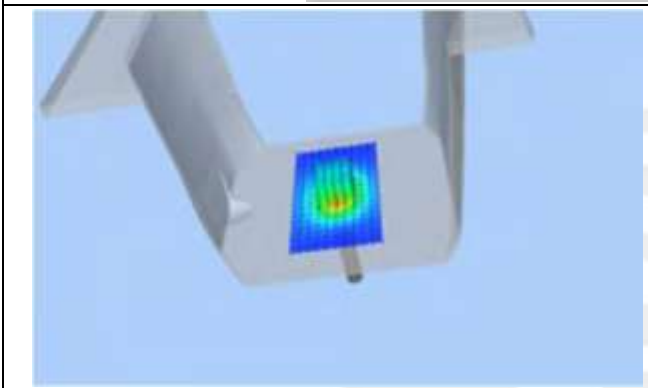
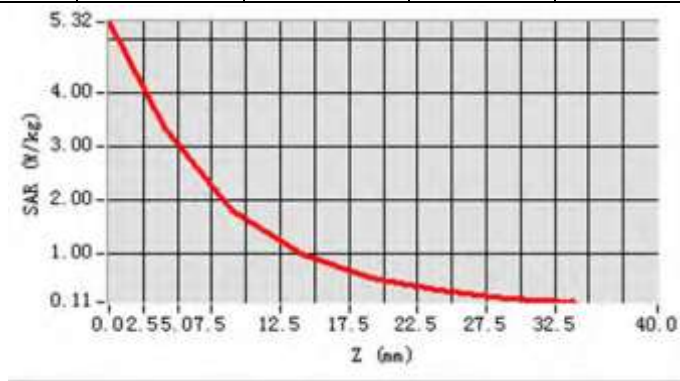

System Performance Check Data (2450MHz Head)

Type: Phone measurement (Complete)
 Area scan resolution: dx=8mm,dy=8mm
 Zoom scan resolution: dx=8mm, dy=8mm, dz=5mm
 Date of measurement: 2015-12-17
 Measurement duration: 13 minutes 51seconds

Experimental conditions.

Device Position	Validation plane
Band	2450 MHz
Channels	-
Signal	CW
Frequency (MHz)	2450
Relative permittivity (real part)	39.626002
Relative permittivity	12.930000
Conductivity (S/m)	1.83
Power drift (%)	-1.200000
Ambient Temperature	22.7°C
Liquid Temperature	22.3°C
Probe	SN 17/14 EP221
ConvF	4.11
Crest factor:	1:1

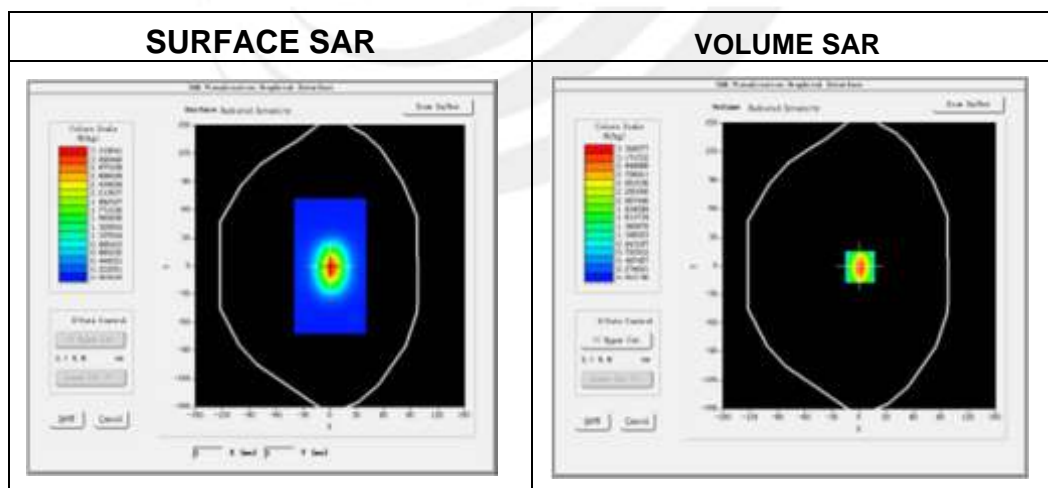

Maximum location: X=7.00, Y=6.00

SAR 10g (W/Kg)	2.624951
SAR 1g (W/Kg)	5.593345

Z Axis Scan

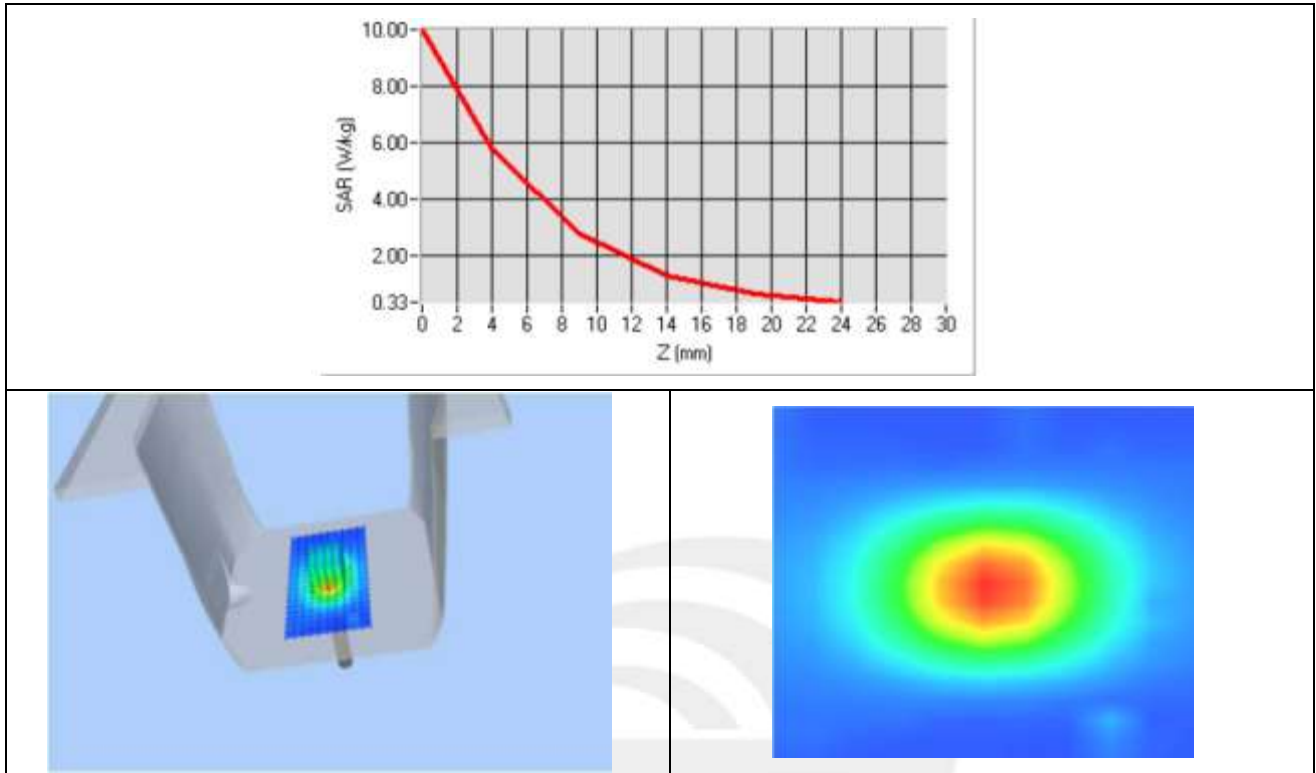

System Performance Check Data (2450MHz Body)

Type: Phone measurement (Complete)
 Area scan resolution: dx=8mm,dy=8mm
 Zoom scan resolution: dx=8mm, dy=8mm, dz=5mm
 Date of measurement: 2015-12-17
 Measurement duration: 14 minutes 23 seconds

Experimental conditions.

Device Position	Validation plane
Band	2450 MHz
Channels	-
Signal	CW
Frequency (MHz)	2450
Relative permittivity (real part)	51.626002
Relative permittivity	12.930000
Conductivity (S/m)	1.93
Power drift (%)	-1.200000
Ambient Temperature	22.7°C
Liquid Temperature	22.3°C
Probe	SN 17/14 EP221
ConvF	4.25
Crest factor:	1:1

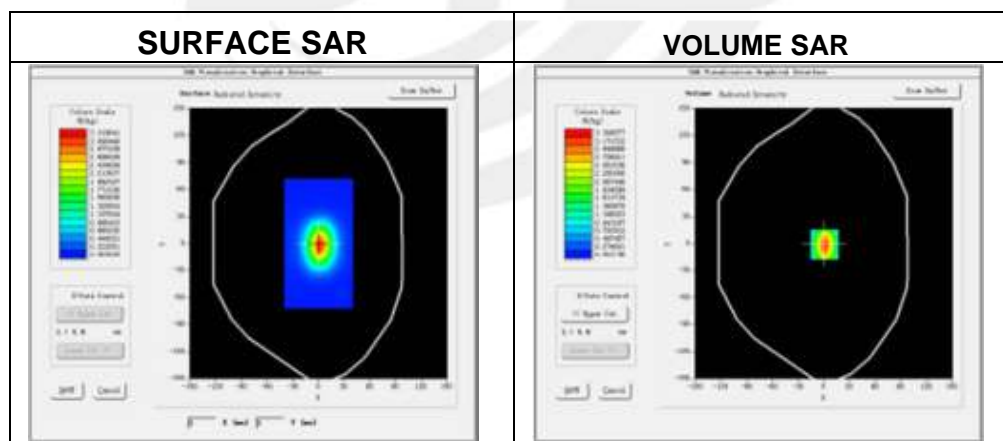

Maximum location: X=3.00, Y=1.00

SAR 10g (W/Kg)	2.518946
SAR 1g (W/Kg)	4.864246

Z Axis Scan

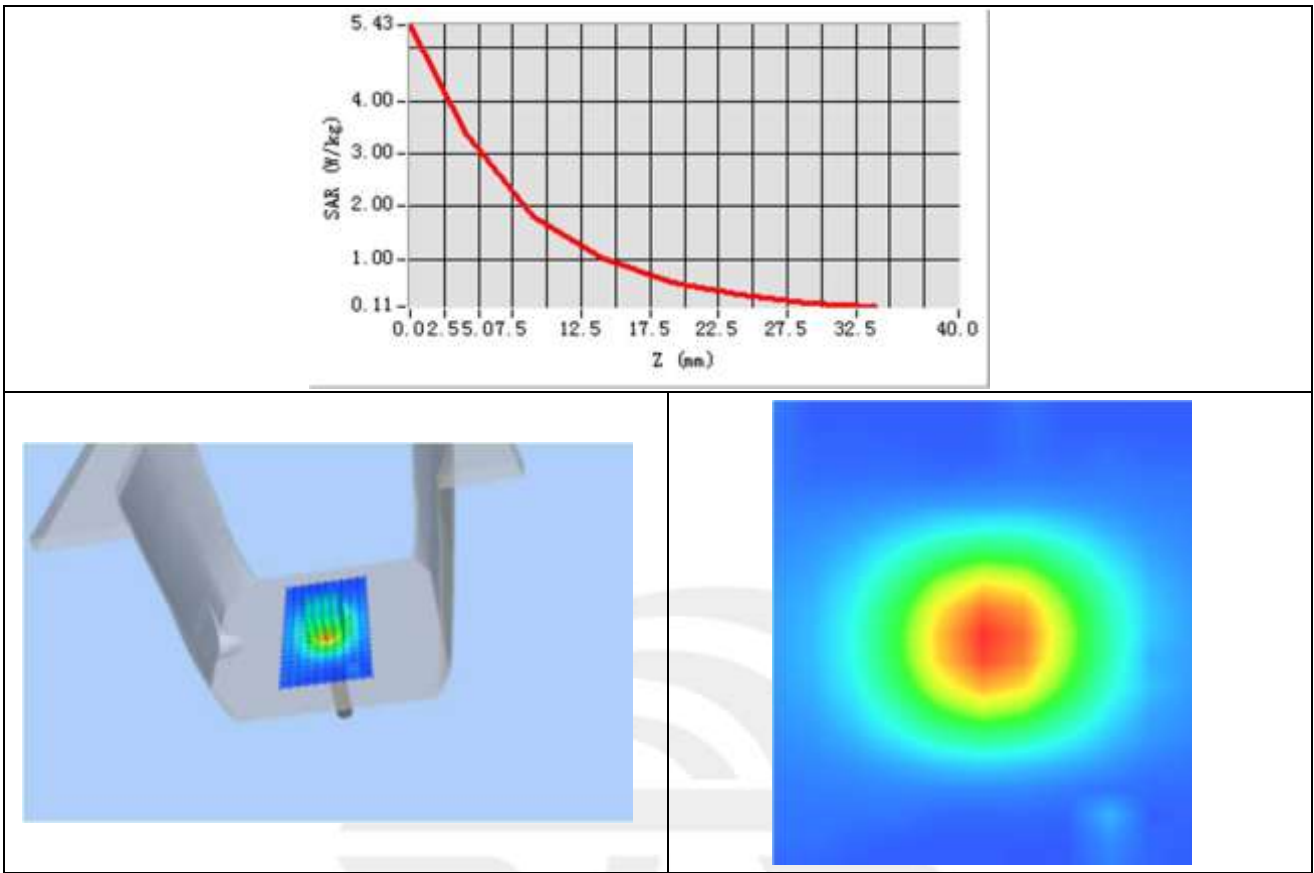

Appendix B. SAR Test Plots

Plot 1: DUT: GSM/WCDMA Smartphone; EUT Model: X3

Test Data	2015-12-17
Ambient Temperature(°C)	22.70
Liquid Temperature(°C)	22.30
Probe	SN 17/14 EP221
ConvF	4.83
Area Scan	dx=8mm dy=8mm, h= 5.00 mm
ZoomScan	5x5x7,dx=8mm dy=8mm dz=5mm, Complete/ndx=8mm dy=8mm, h= 5.00 mm
Phantom	Right head
Device Position	Cheek
Band	GSM850
Channels	High
Signal	TDMA (Crest factor: 8.32)
Frequency (MHz)	848.8
Relative permittivity (real part)	42.27
Conductivity (S/m)	0.91
Variation (%)	3.97

Maximum location: X=-48.00, Y=-39.00

SAR Peak: 0.30 W/kg

SAR 10g (W/Kg)	0.149060
SAR 1g (W/Kg)	0.212121

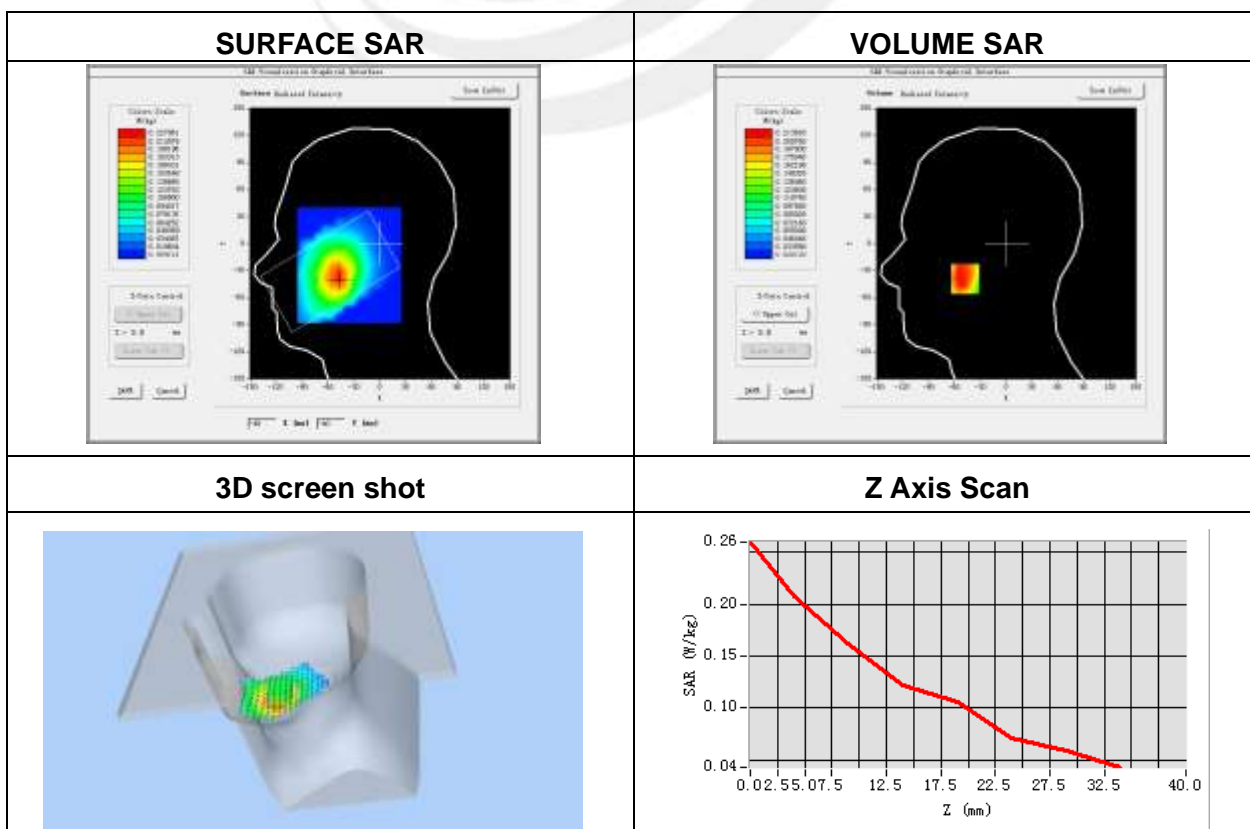

Plot 2: DUT: GSM/WCDMA Smartphone; EUT Model: X3

Test Data	2015-12-17
Ambient Temperature(°C)	22.70
Liquid Temperature(°C)	22.30
Probe	SN 17/14 EP221
ConvF	4.83
Area Scan	dx=8mm dy=8mm, h= 5.00 mm
Zoom Scan	5x5x7,dx=8mmdy=8mmdz=5mm, Complete/ndx=8mm dy=8mm, h= 5.00 mm
Phantom	Right head
Device Position	Tilt
Band	GSM850
Channels	High
Signal	TDMA (Crest factor: 8.32)
Frequency (MHz)	848.8
Relative permittivity (real part)	42.27
Conductivity (S/m)	0.91
Variation (%)	0.53

Maximum location: X=-32.00, Y=-24.00
SAR Peak: 0.18 W/kg

SAR 10g (W/Kg)	0.089374
SAR 1g (W/Kg)	0.128350



Plot 3: DUT: GSM/WCDMA Smartphone; EUT Model: X3

Test Data	2015-12-17
Ambient Temperature(°C)	22.70
Liquid Temperature(°C)	22.30
Probe	SN 17/14 EP221
ConvF	4.83
Area Scan	dx=8mm dy=8mm, h= 5.00 mm
ZoomScan	5x5x7,dx=8mm dy=8mm dz=5mm,Complete/ndx=8mm dy=8mm, h= 5.00 mm
Phantom	Left head
Device Position	Cheek
Band	GSM850
Channels	High
Signal	TDMA (Crest factor: 8.32)
Frequency (MHz)	848.8
Relative permittivity (real part)	42.27
Conductivity (S/m)	0.91
Variation (%)	3.83

Maximum location: X=-51.00, Y=-31.00

SAR Peak: 0.31 W/kg

SAR 10g (W/Kg)	0.168107
SAR 1g (W/Kg)	0.239527

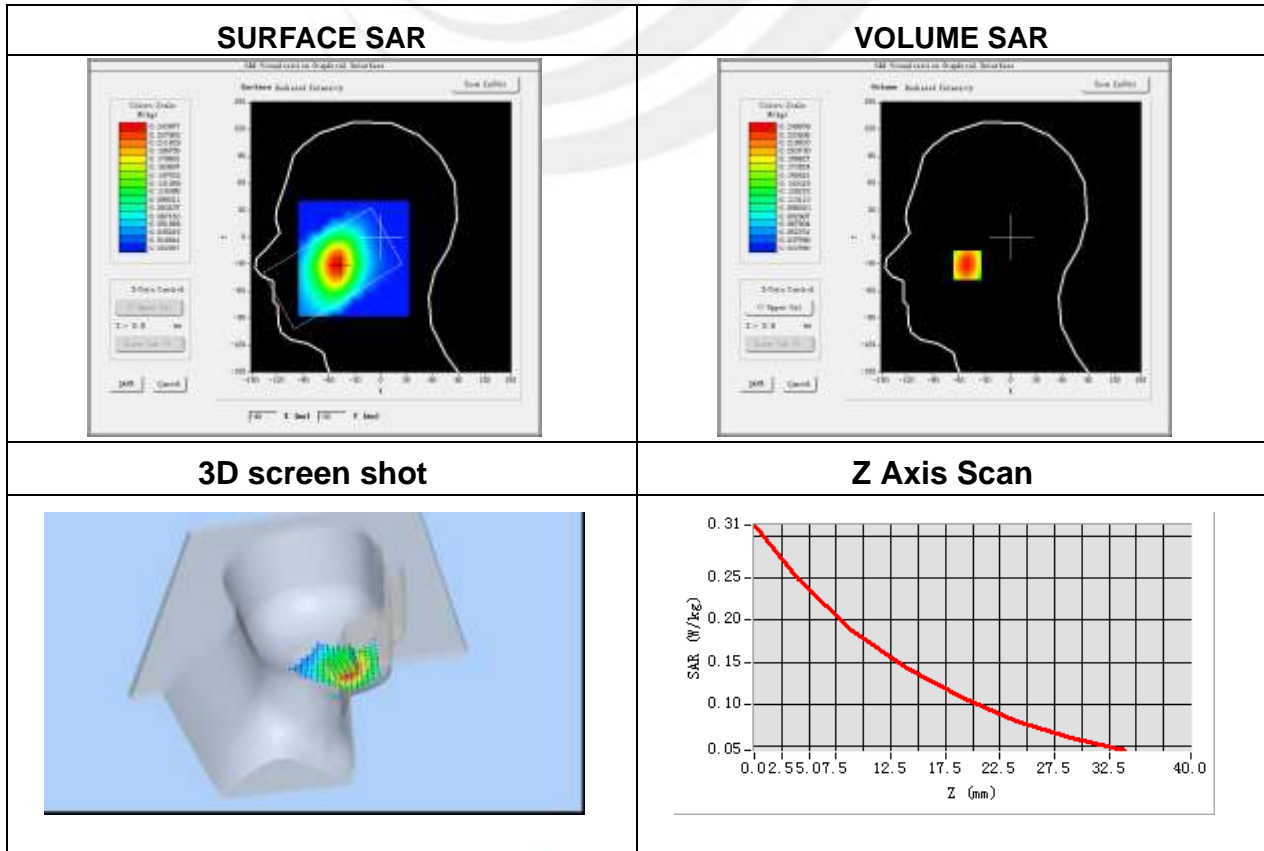

Plot 4: DUT: GSM/WCDMA Smartphone; EUT Model: X3

Test Data	2015-12-17
Ambient Temperature(°C)	22.70
Liquid Temperature(°C)	22.30
Probe	SN 17/14 EP221
ConvF	4.83
Area Scan	dx=8mm dy=8mm, h= 5.00 mm
ZoomScan	5x5x7,dx=8mm dy=8mm dz=5mm, Complete/ndx=8mm dy=8mm, h= 5.00 mm
Phantom	Left head
Device Position	Tilt
Band	GSM850
Channels	High
Signal	TDMA (Crest factor: 8.32)
Frequency (MHz)	848.8
Relative permittivity (real part)	42.27
Conductivity (S/m)	0.91
Variation (%)	0.73

Maximum location: X=-38.00, Y=-17.00

SAR Peak: 0.17 W/kg

SAR 10g (W/Kg)	0.097966
SAR 1g (W/Kg)	0.135167



Plot 5: DUT: GSM/WCDMA Smartphone; EUT Model: X3

Test Data	2015-12-17
Ambient Temperature(°C)	22.70
Liquid Temperature(°C)	22.30
Probe	SN 17/14 EP221
ConvF	5.02
Area Scan	dx=8mm dy=8mm, h= 5.00 mm
ZoomScan	5x5x7,dx=8mm dy=8mm dz=5mm, Complete/ndx=8mm dy=8mm, h= 5.00 mm
Phantom	Validation plane
Device Position	Body Front
Band	GPRS 850
Channels	High
Signal	Duty Cycle:2.00 (Crest factor:2.0)
Frequency (MHz)	848.8
Relative permittivity (real part)	55.5
Conductivity (S/m)	0.96
Variation (%)	0.28

Maximum location: X=-7.00, Y=-54.00

SAR Peak: 0.31 W/kg

SAR 10g (W/Kg)	0.174211
SAR 1g (W/Kg)	0.235427

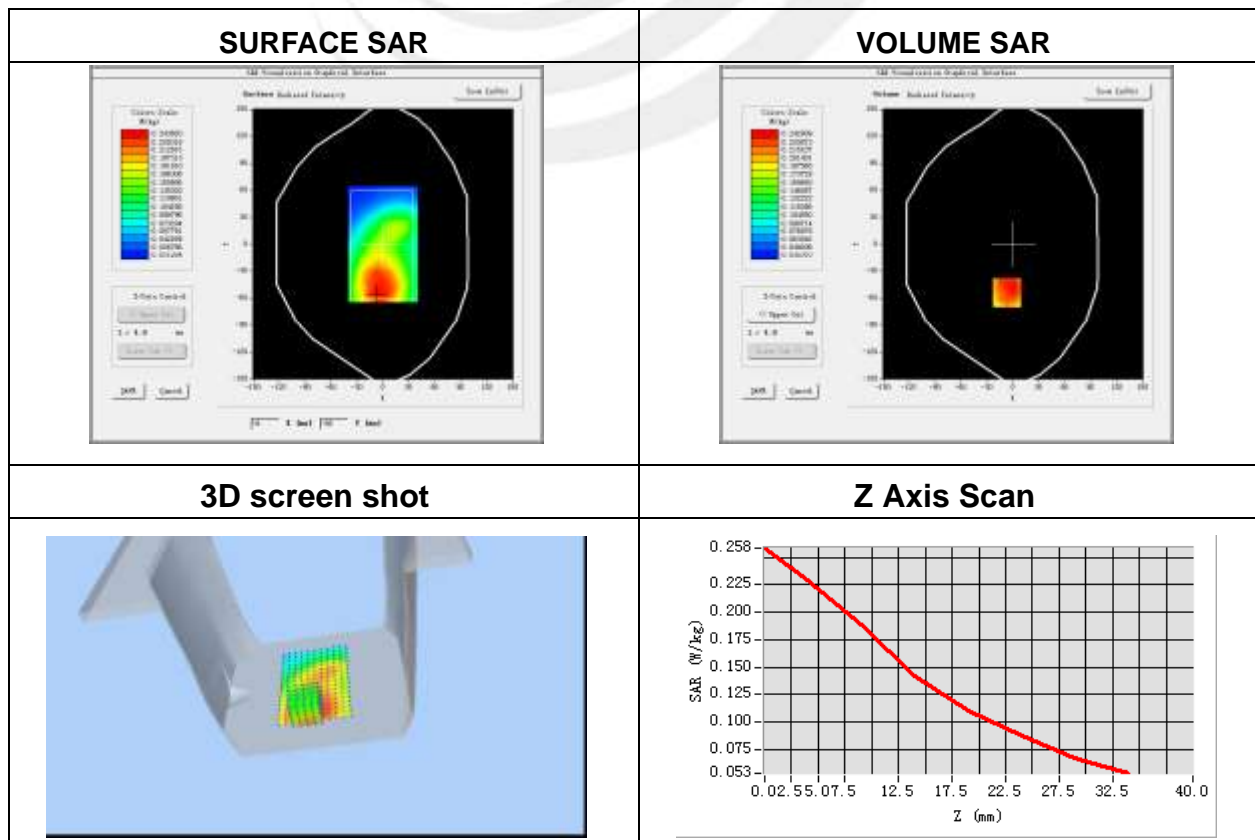

Plot 6: DUT: GSM/WCDMA Smartphone; EUT Model: X3

Test Data	2015-12-17
Ambient Temperature(°C)	22.70
Liquid Temperature(°C)	22.30
Probe	SN 17/14 EP221
ConvF	5.02
Area Scan	dx=8mm dy=8mm, h= 5.00 mm
ZoomScan	5x5x7,dx=8mm dy=8mm dz=5mm, Complete/ndx=8mm dy=8mm, h= 5.00 mm
Phantom	Validation plane
Device Position	Body Back
Band	GPRS 850
Channels	High
Signal	Duty Cycle:2.00 (Crest factor:2.0)
Frequency (MHz)	848.8
Relative permittivity (real part)	55.5
Conductivity (S/m)	0.96
Variation (%)	1.15

Maximum location: X=8.00, Y=-49.00

SAR Peak: 1.02 W/kg

SAR 10g (W/Kg)	0.520913
SAR 1g (W/Kg)	0.734658

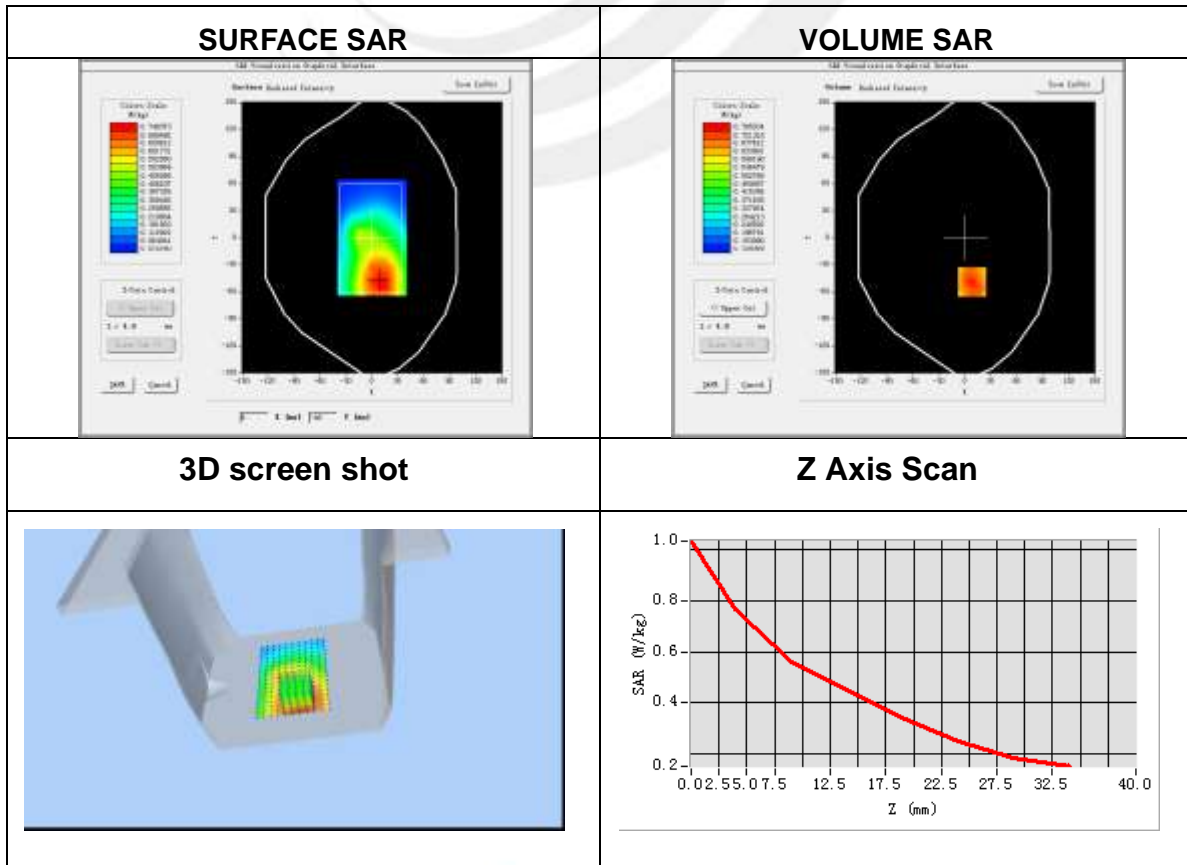

Plot 7: DUT: GSM/WCDMA Smartphone; EUT Model: X3

Test Data	2015-12-17
Ambient Temperature(°C)	22.70
Liquid Temperature(°C)	22.30
Probe	SN 17/14 EP221
ConvF	5.02
Area Scan	dx=8mm dy=8mm, h= 5.00 mm
ZoomScan	5x5x7,dx=8mm dy=8mm dz=5mm, Complete/ndx=8mm dy=8mm, h= 5.00 mm
Phantom	Validation plane
Device Position	Body left side
Band	GPRS 850
Channels	High
Signal	Duty Cycle:2.00 (Crest factor:2.0)
Frequency (MHz)	848.8
Relative permittivity (real part)	55.5
Conductivity (S/m)	0.96
Variation (%)	-2.29

Maximum location: X=0.00, Y=-56.00
SAR Peak: 0.39 W/kg

SAR 10g (W/Kg)	0.164131
SAR 1g (W/Kg)	0.252939

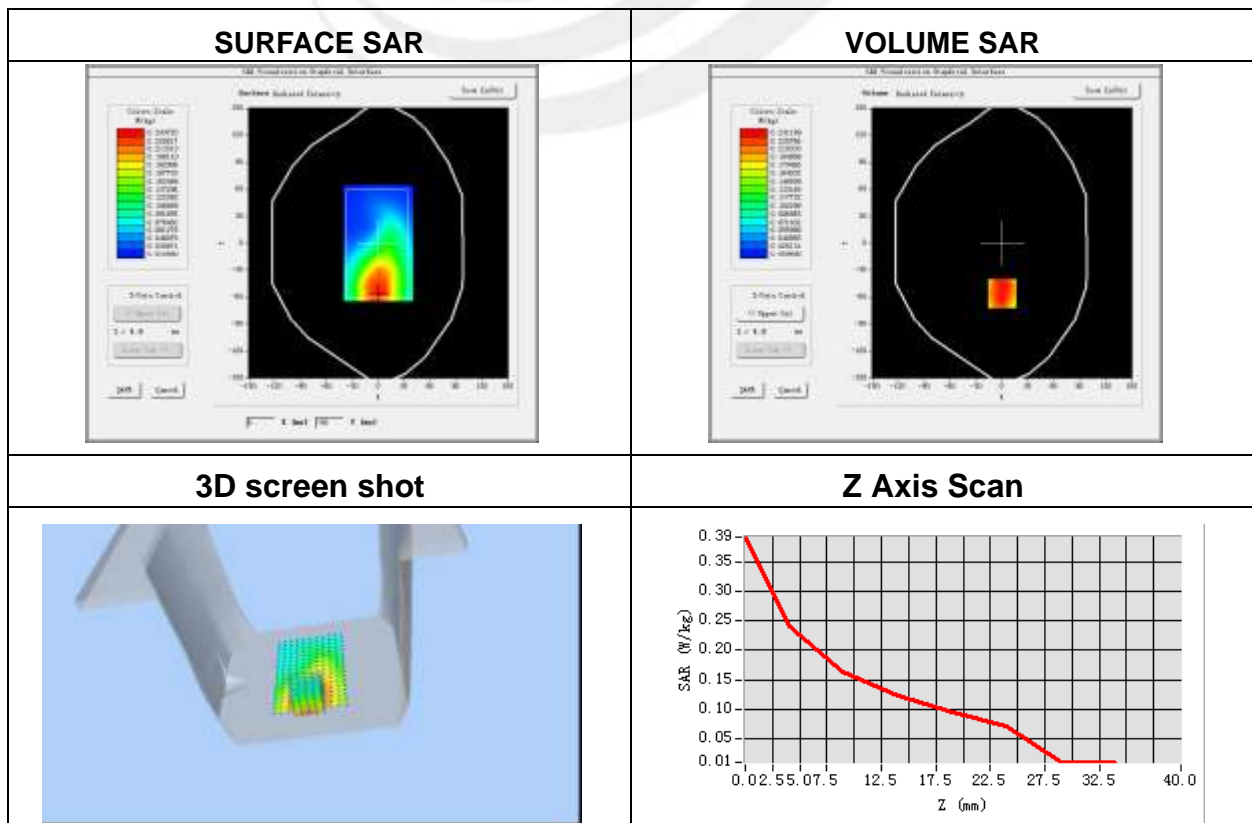

Plot 8: DUT: GSM/WCDMA Smartphone; EUT Model: X3

Test Data	2015-12-17
Ambient Temperature(°C)	22.70
Liquid Temperature(°C)	22.30
Probe	SN 17/14 EP221
ConvF	5.02
Area Scan	dx=8mm dy=8mm, h= 5.00 mm
ZoomScan	5x5x7,dx=8mm dy=8mm dz=5mm, Complete/ndx=8mm dy=8mm, h= 5.00 mm
Phantom	Validation plane
Device Position	Body right side
Band	GPRS 850
Channels	High
Signal	Duty Cycle:2.00 (Crest factor:2.0)
Frequency (MHz)	848.8
Relative permittivity (real part)	55.5
Conductivity (S/m)	0.96
Variation (%)	-1.85

Maximum location: X=1.00, Y=-41.00
SAR Peak: 0.34 W/kg

SAR 10g (W/Kg)	0.121941
SAR 1g (W/Kg)	0.204139

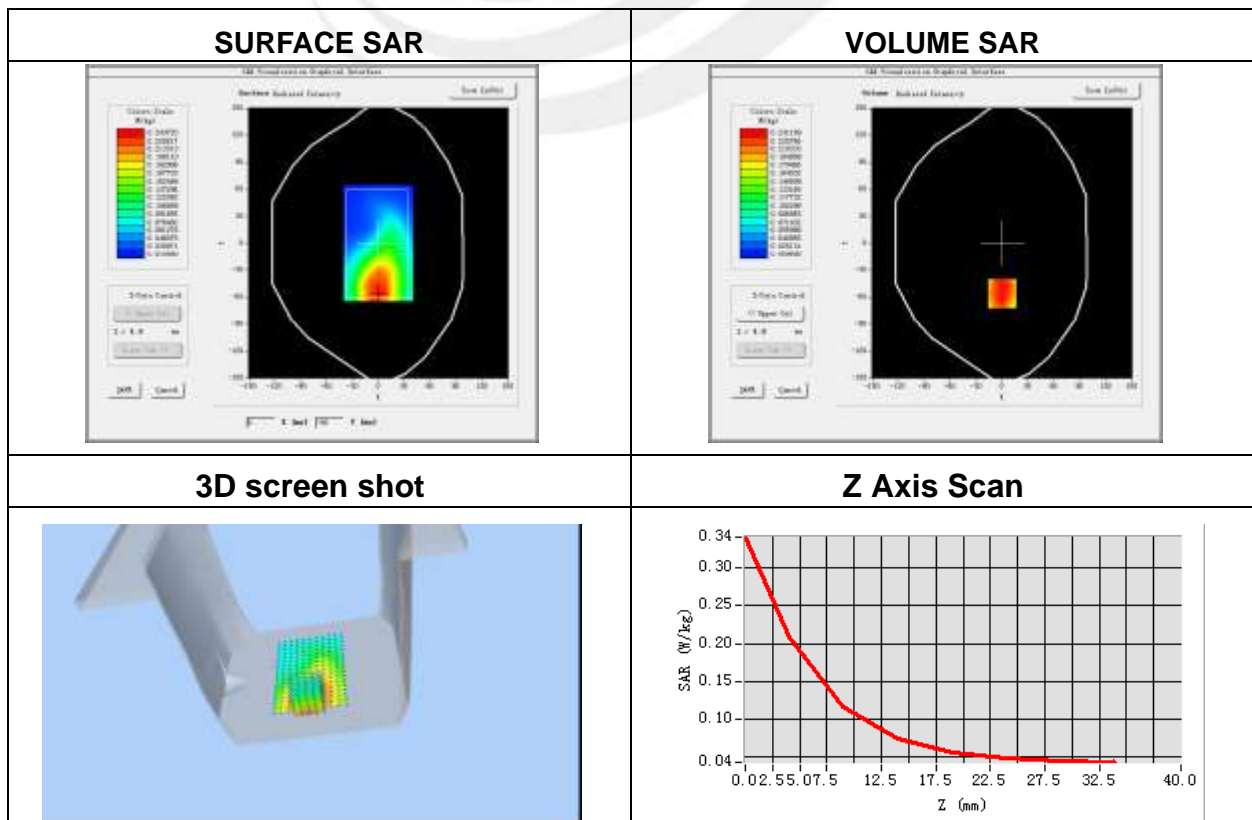

Plot 9: DUT: GSM/WCDMA Smartphone; EUT Model: X3

Test Data	2015-12-17
Ambient Temperature(°C)	22.70
Liquid Temperature(°C)	22.30
Probe	SN 17/14 EP221
ConvF	5.02
Area Scan	dx=8mm dy=8mm, h= 5.00 mm
ZoomScan	5x5x7,dx=8mm dy=8mm dz=5mm, Complete/ndx=8mm dy=8mm, h= 5.00 mm
Phantom	Validation plane
Device Position	Body bottom side
Band	GPRS 850
Channels	High
Signal	Duty Cycle:2.00 (Crest factor:2.0)
Frequency (MHz)	848.8
Relative permittivity (real part)	55.5
Conductivity (S/m)	0.96
Variation (%)	-3.15

Maximum location: X=8.00, Y=-7.00
SAR Peak: 0.29 W/kg

SAR 10g (W/Kg)	0.120588
SAR 1g (W/Kg)	0.192841

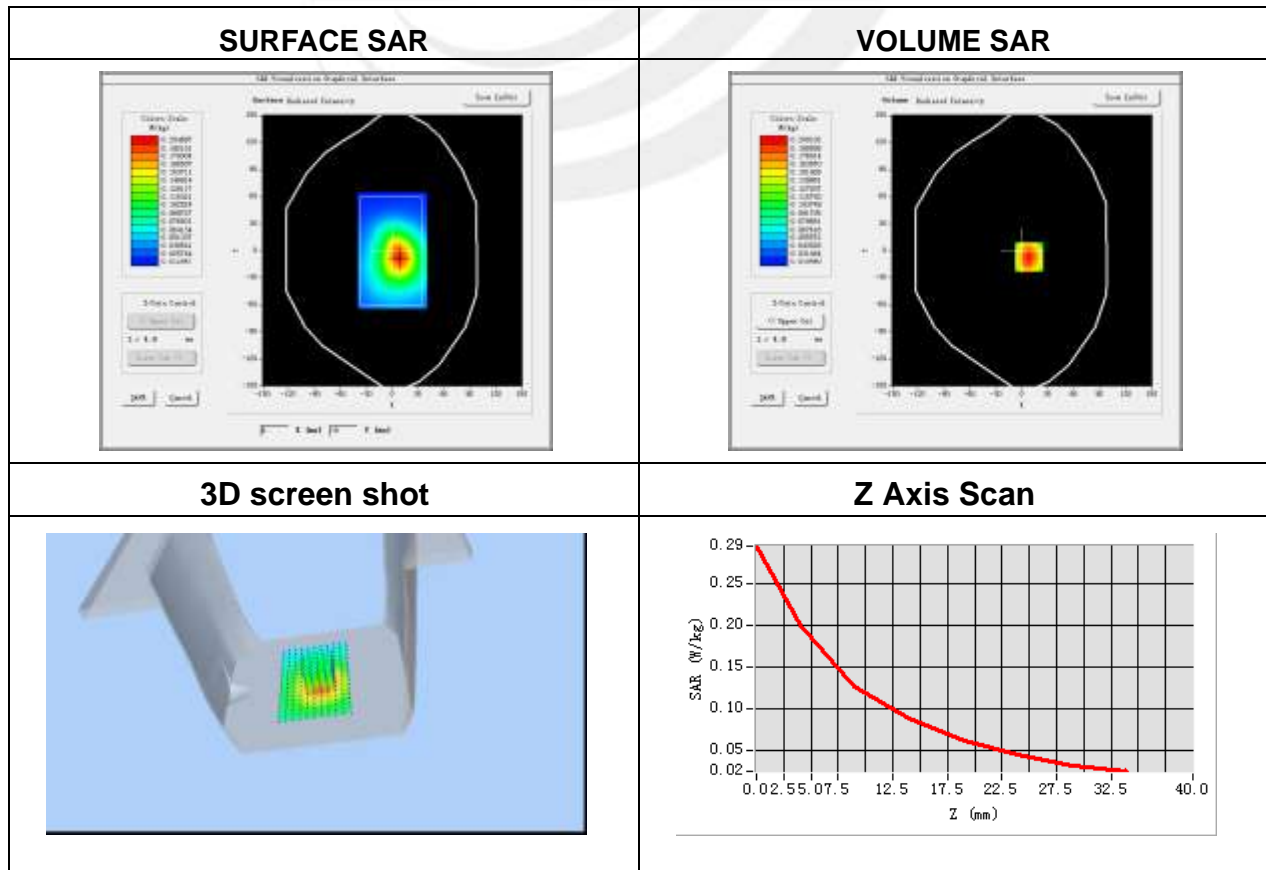

Plot 10: DUT: GSM/WCDMA Smartphone; EUT Model: X3

Test Data	2015-12-17
Ambient Temperature(°C)	22.70
Liquid Temperature(°C)	22.30
Probe	SN 17/14 EP221
ConvF	4.71
Area Scan	dx=8mm dy=8mm, h= 5.00 mm
ZoomScan	5x5x7,dx=8mm dy=8mm dz=5mm, Complete/ndx=8mm dy=8mm, h= 5.00 mm
Phantom	Right head
Device Position	Cheek
Band	GSM1900
Channels	Middle
Signal	TDMA (Crest factor: 8.32)
Frequency (MHz)	1880.0
Relative permittivity (real part)	39.57
Conductivity (S/m)	1.43
Variation (%)	-4.77

Maximum location: X=-61.00, Y=-15.00
SAR Peak: 0.18 W/kg

SAR 10g (W/Kg)	0.068822
SAR 1g (W/Kg)	0.117055

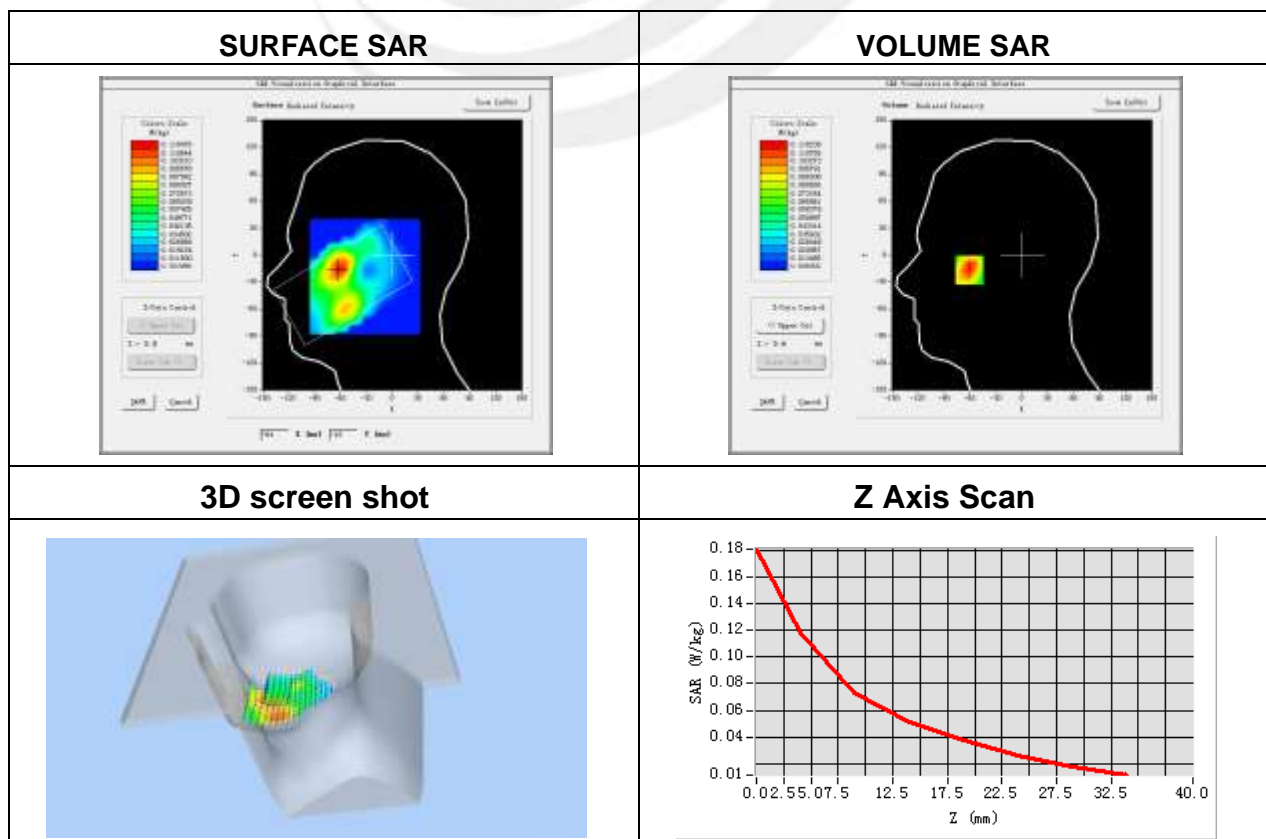

Plot 11: DUT: GSM/WCDMA Smartphone; EUT Model: X3

Test Data	2015-12-17
Ambient Temperature(°C)	22.70
Liquid Temperature(°C)	22.30
Probe	SN 17/14 EP221
ConvF	4.71
Area Scan	dx=8mm dy=8mm, h= 5.00 mm
ZoomScan	5x5x7,dx=8mm dy=8mm dz=5mm, Complete/ndx=8mm dy=8mm, h= 5.00 mm
Phantom	Right head
Device Position	Tilt
Band	GSM1900
Channels	Middle
Signal	TDMA (Crest factor: 8.32)
Frequency (MHz)	1880.0
Relative permittivity (real part)	39.57
Conductivity (S/m)	1.43
Variation (%)	3.14

Maximum location: X=-17.00, Y=16.00
SAR Peak: 0.09 W/kg

SAR 10g (W/Kg)	0.034239
SAR 1g (W/Kg)	0.058547

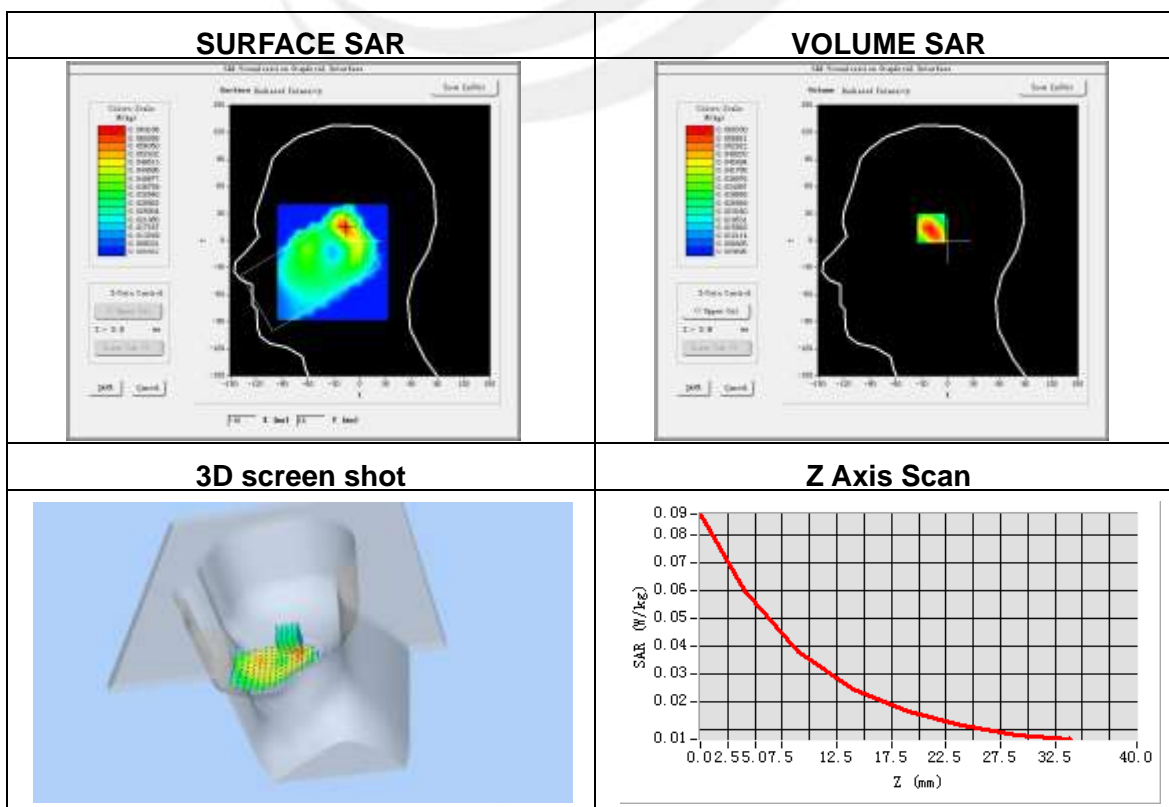

Plot 12: DUT: GSM/WCDMA Smartphone; EUT Model: X3

Test Data	2015-12-17
Ambient Temperature(°C)	22.70
Liquid Temperature(°C)	22.30
Probe	SN 17/14 EP221
ConvF	4.71
Area Scan	dx=8mm dy=8mm, h= 5.00 mm
ZoomScan	5x5x7,dx=8mm dy=8mm dz=5mm, Complete/ndx=8mm dy=8mm, h= 5.00 mm
Phantom	Left head
Device Position	Cheek
Band	GSM1900
Channels	Middle
Signal	TDMA (Crest factor: 8.32)
Frequency (MHz)	1880.0
Relative permittivity (real part)	39.57
Conductivity (S/m)	1.43
Variation (%)	0.18

Maximum location: X=-55.00, Y=-57.00
SAR Peak: 0.29 W/kg

SAR 10g (W/Kg)	0.101962
SAR 1g (W/Kg)	0.175606

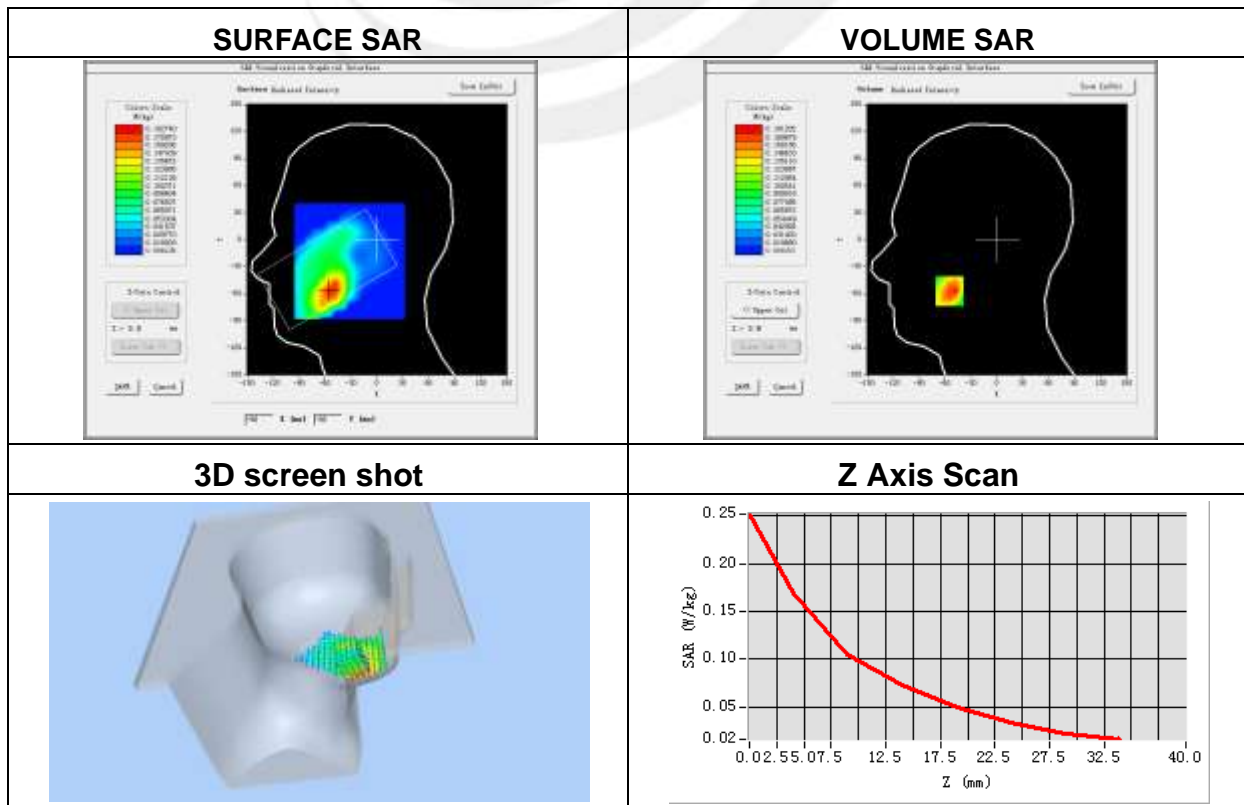

Plot 13: DUT: GSM/WCDMA Smartphone; EUT Model: X3

Test Data	2015-12-17
Ambient Temperature(°C)	22.70
Liquid Temperature(°C)	22.30
Probe	SN 17/14 EP221
ConvF	4.71
Area Scan	dx=8mm dy=8mm, h= 5.00 mm
ZoomScan	5x5x7,dx=8mm dy=8mm dz=5mm, Complete/ndx=8mm dy=8mm, h= 5.00 mm
Phantom	Left head
Device Position	Tilt
Band	GSM1900
Channels	Middle
Signal	TDMA (Crest factor: 8.32)
Frequency (MHz)	1880.0
Relative permittivity (real part)	39.57
Conductivity (S/m)	1.43
Variation (%)	-0.54

Maximum location: X=-32.00, Y=9.00

SAR Peak: 0.09 W/kg

SAR 10g (W/Kg)	0.038182
SAR 1g (W/Kg)	0.060643

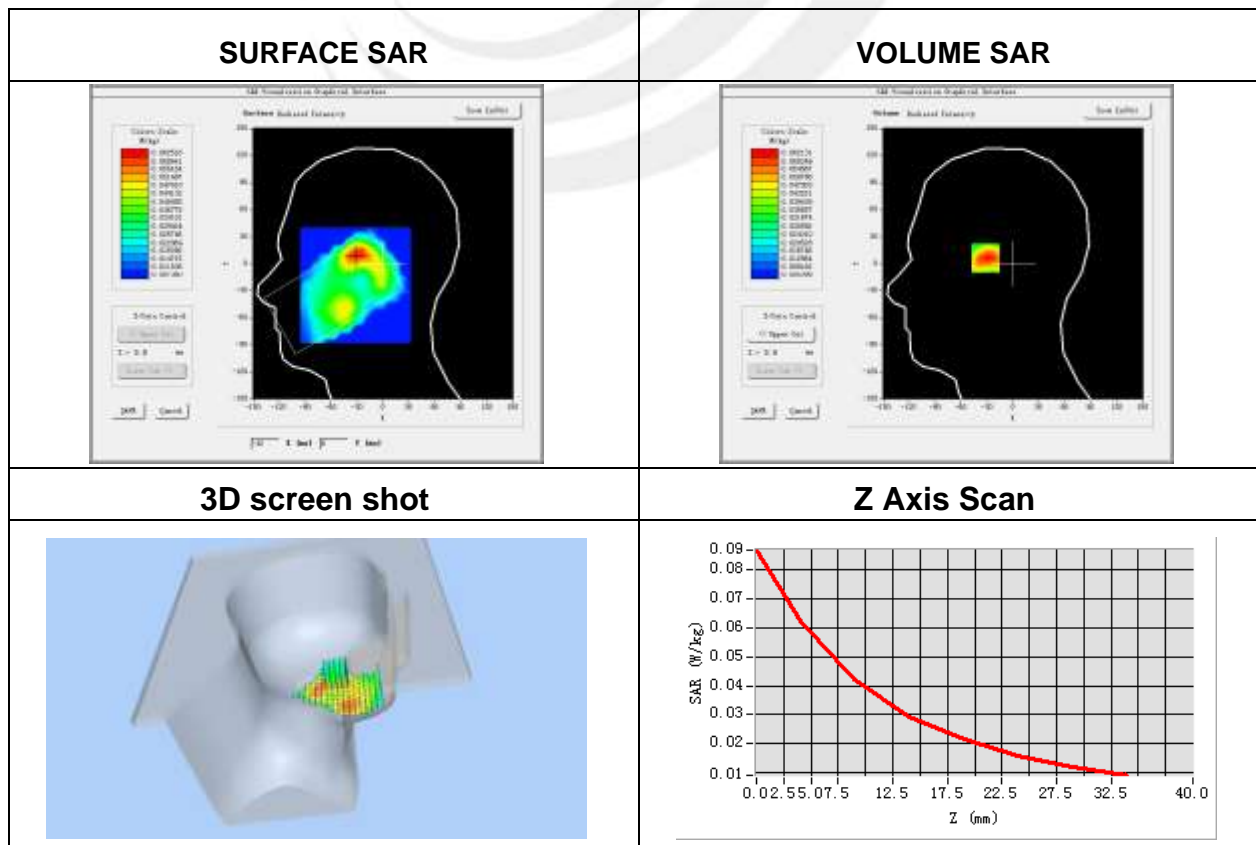

Plot 14: DUT: GSM/WCDMA Smartphone; EUT Model: X3

Test Data	2015-12-17
Ambient Temperature(°C)	22.70
Liquid Temperature(°C)	22.30
Probe	SN 17/14 EP221
ConvF	4.85
Area Scan	dx=8mm dy=8mm, h= 5.00 mm
ZoomScan	5x5x7,dx=8mm dy=8mm dz=5mm, Complete/ndx=8mm dy=8mm, h= 5.00 mm
Phantom	Validation plane
Device Position	Body front
Band	EGPRS 1900
Channels	Middle
Signal	Duty Cycle:2.00 (Crest factor:2.0)
Frequency (MHz)	1880.0
Relative permittivity (real part)	51.68
Conductivity (S/m)	1.51
Variation (%)	0.37

Maximum location: X=1.00, Y=7.00

SAR Peak:0.44 W/kg

SAR 10g (W/Kg)	0.191295
SAR 1g (W/Kg)	0.291880

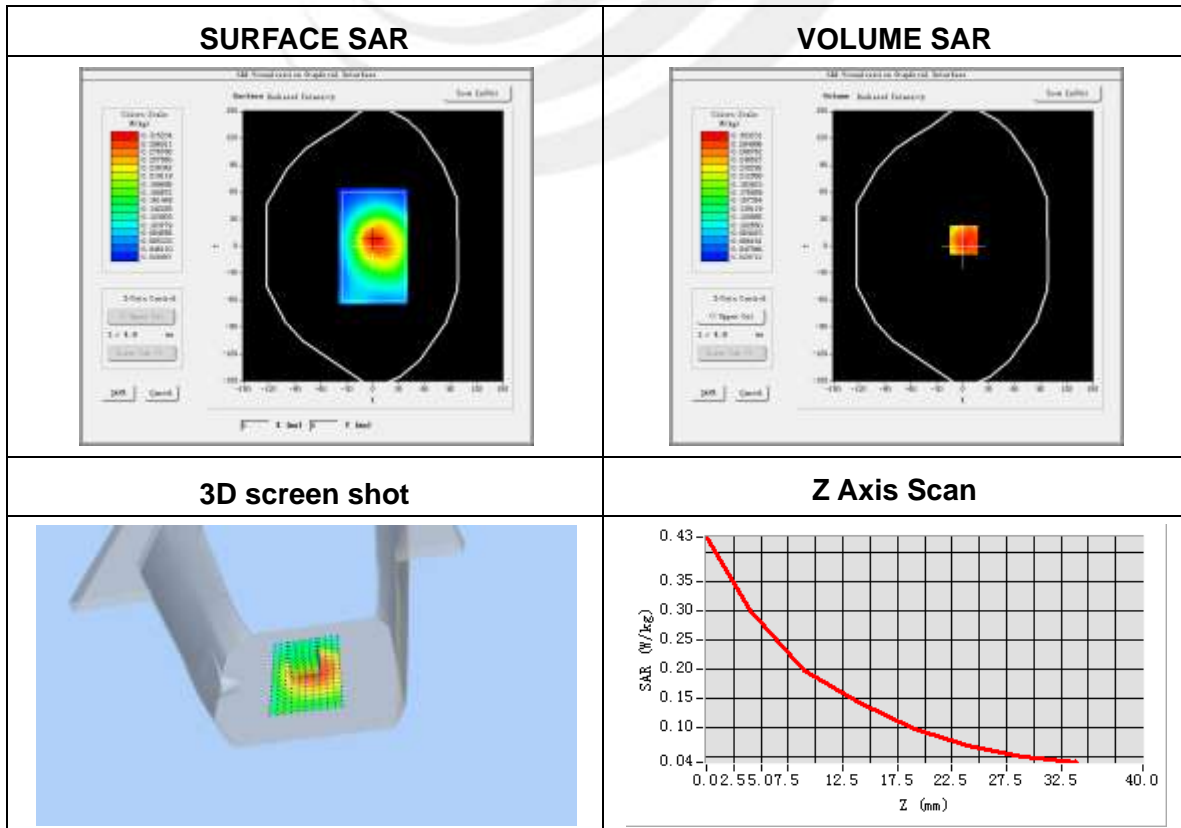

Plot 15: DUT: GSM/WCDMA Smartphone; EUT Model: X3

Test Data	2015-12-17
Ambient Temperature(°C)	22.70
Liquid Temperature(°C)	22.30
Probe	SN 17/14 EP221
ConvF	4.85
Area Scan	dx=8mm dy=8mm, h= 5.00 mm
ZoomScan	5x5x7,dx=8mm dy=8mm dz=5mm, Complete/ndx=8mm dy=8mm, h= 5.00 mm
Phantom	Validation plane
Device Position	Body Behind
Band	EGPRS 1900
Channels	Middle
Signal	Duty Cycle:2.00 (Crest factor:2.0)
Frequency (MHz)	1880.0
Relative permittivity (real part)	51.68
Conductivity (S/m)	1.51
Variation (%)	-0.91

Maximum location: X=-7.00, Y=15.00

SAR Peak: 1.10 W/kg

SAR 10g (W/Kg)	0.394134
SAR 1g (W/Kg)	0.680259

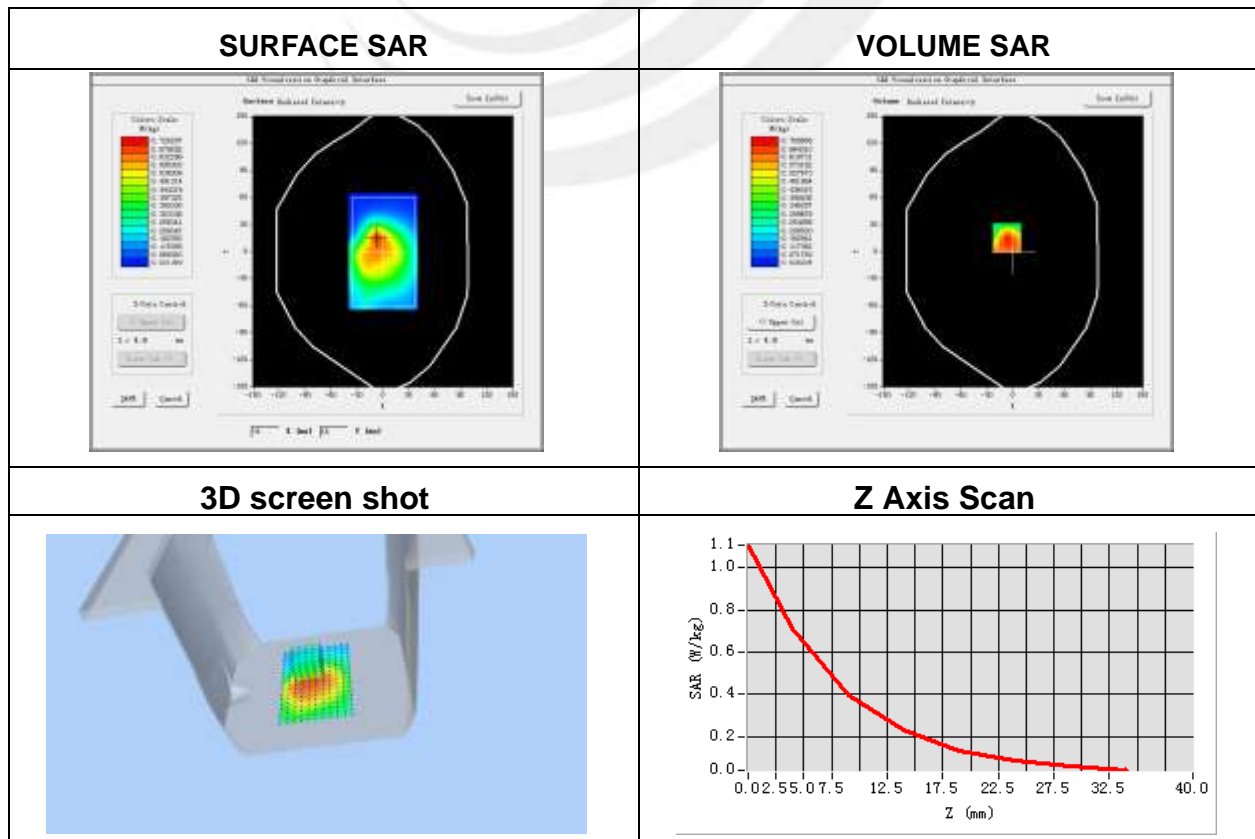

Plot 16: DUT: GSM/WCDMA Smartphone; EUT Model: X3

Test Data	2015-12-17
Ambient Temperature(°C)	22.70
Liquid Temperature(°C)	22.30
Probe	SN 17/14 EP221
ConvF	4.85
Area Scan	dx=8mm dy=8mm, h= 5.00 mm
ZoomScan	5x5x7,dx=8mm dy=8mm dz=5mm, Complete/ndx=8mm dy=8mm, h= 5.00 mm
Phantom	Validation plane
Device Position	Body left side
Band	EGPRS 1900
Channels	Middle
Signal	Duty Cycle:2.00 (Crest factor:2.0)
Frequency (MHz)	1880.0
Relative permittivity (real part)	51.68
Conductivity (S/m)	1.51
Variation (%)	-4.39

Maximum location: X=8.00, Y=-17.00

SAR Peak: 0.27 W/kg

SAR 10g (W/Kg)	0.112544
SAR 1g (W/Kg)	0.178965

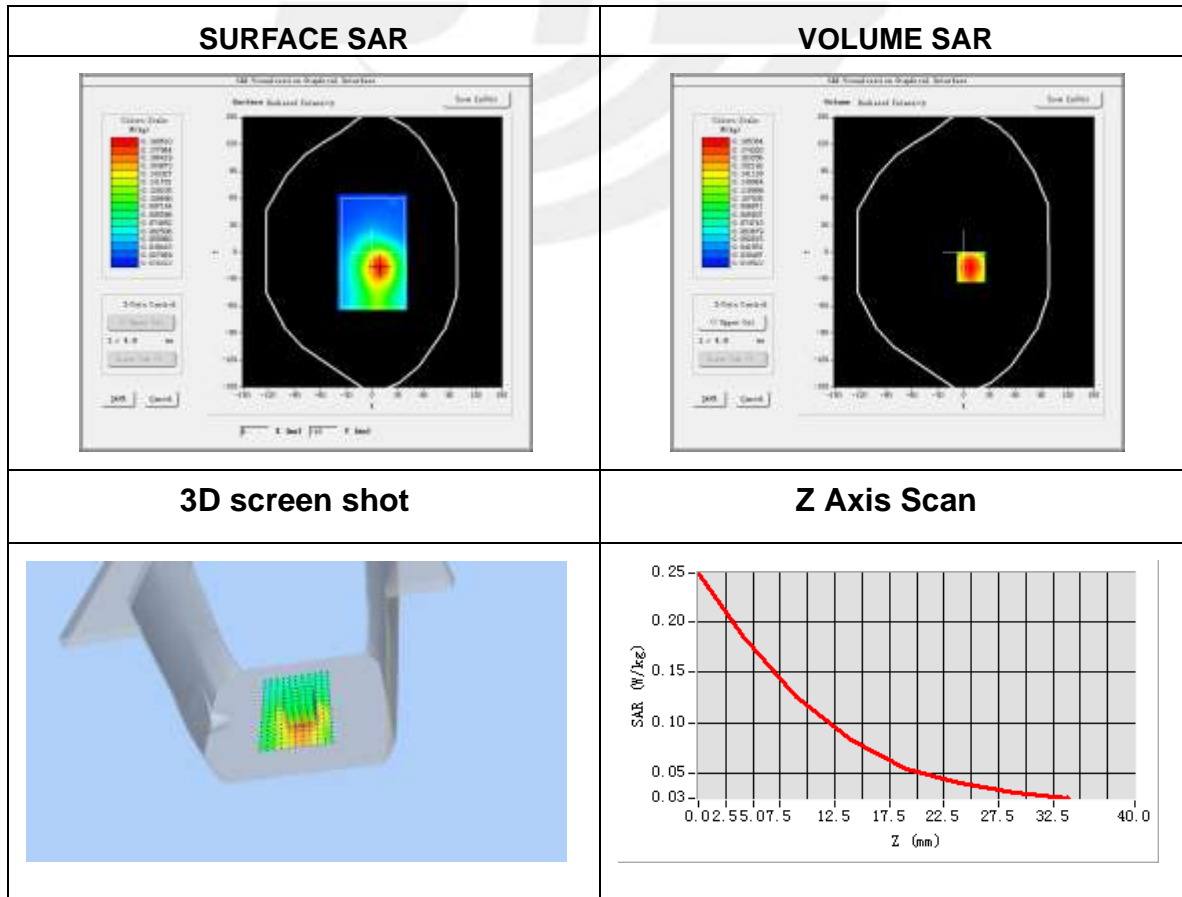

Plot 17: DUT: GSM/WCDMA Smartphone; EUT Model: X3

Test Data	2015-12-17
Ambient Temperature(°C)	22.70
Liquid Temperature(°C)	22.30
Probe	SN 17/14 EP221
ConvF	4.85
Area Scan	dx=8mm dy=8mm, h= 5.00 mm
ZoomScan	5x5x7,dx=8mm dy=8mm dz=5mm, Complete/ndx=8mm dy=8mm, h= 5.00 mm
Phantom	Validation plane
Device Position	Body right side
Band	EGPRS 1900
Channels	Middle
Signal	Duty Cycle:2.00 (Crest factor:2.0)
Frequency (MHz)	1880.0
Relative permittivity (real part)	51.68
Conductivity (S/m)	1.51
Variation (%)	0.55

Maximum location: X=12.00, Y=-38.00
SAR Peak: 0.22 W/kg

SAR 10g (W/Kg)	0.094343
SAR 1g (W/Kg)	0.132284

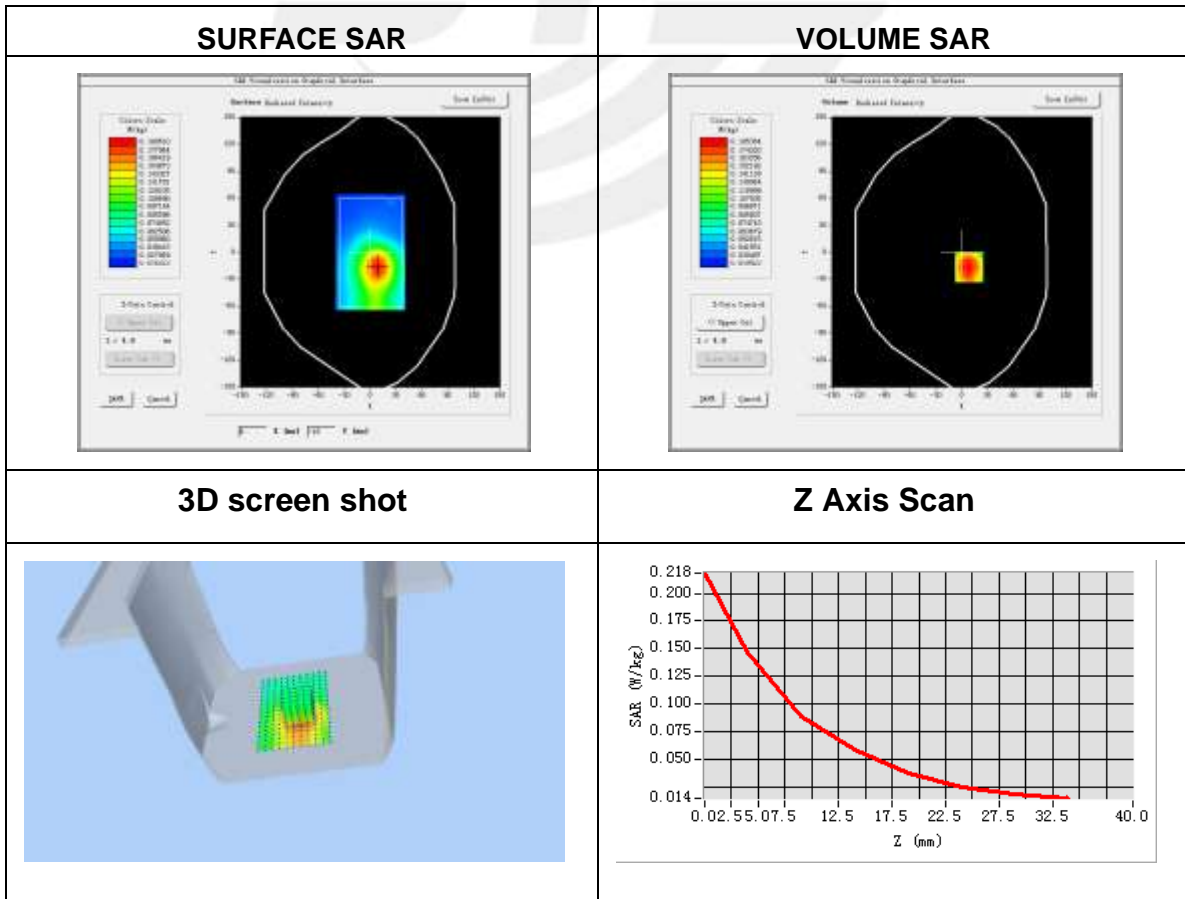

Plot 18: DUT: GSM/WCDMA Smartphone; EUT Model: X3

Test Data	2015-12-17
Ambient Temperature(°C)	22.70
Liquid Temperature(°C)	22.30
Probe	SN 17/14 EP221
ConvF	4.85
Area Scan	dx=8mm dy=8mm, h= 5.00 mm
ZoomScan	5x5x7,dx=8mm dy=8mm dz=5mm, Complete/ndx=8mm dy=8mm, h= 5.00 mm
Phantom	Validation plane
Device Position	Body bottom side
Band	EGPRS 1900
Channels	Middle
Signal	Duty Cycle:2.00 (Crest factor:2.0)
Frequency (MHz)	1880.0
Relative permittivity (real part)	51.68
Conductivity (S/m)	1.51
Variation (%)	-1.20

Maximum location: X=0.00, Y=9.00

SAR Peak: 0.46 W/kg

SAR 10g (W/Kg)	0.170062
SAR 1g (W/Kg)	0.290229

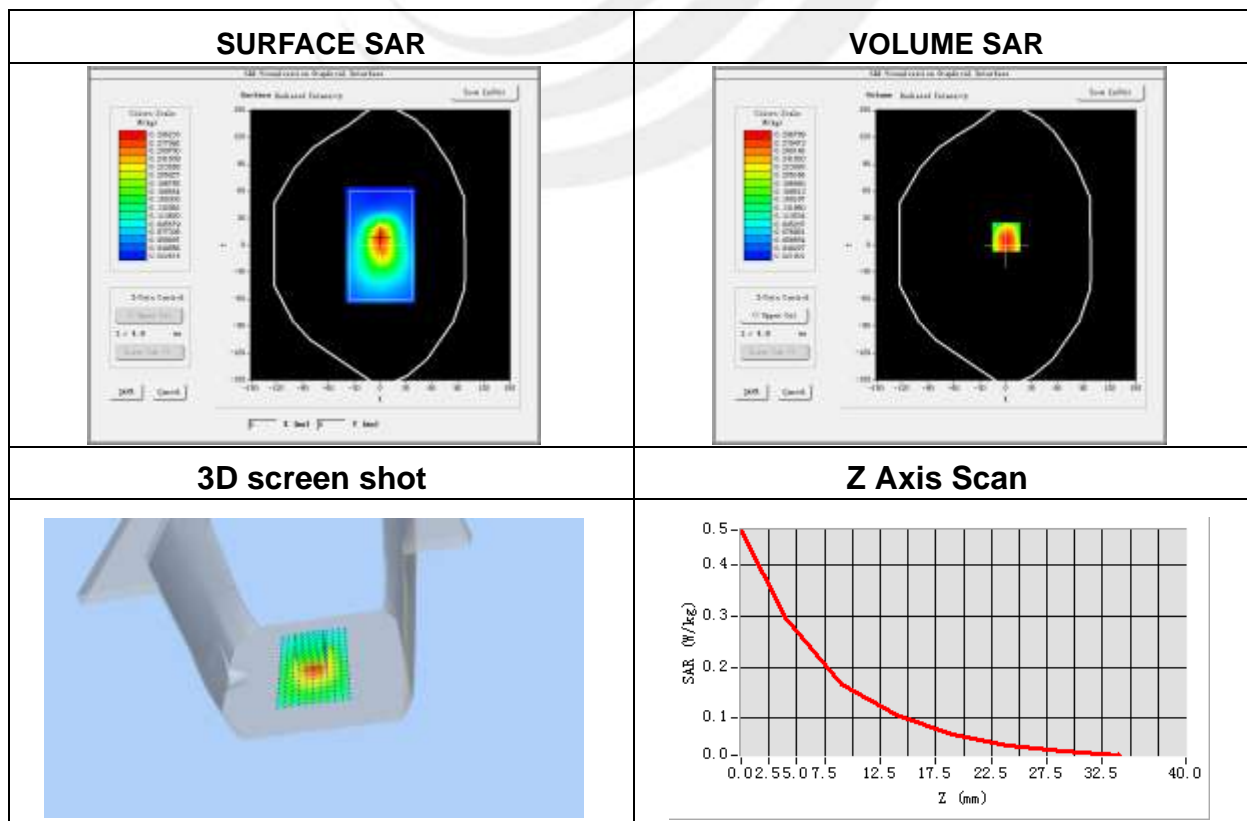

Plot 19: DUT: GSM/WCDMA Smartphone; EUT Model: X3

Test Data	2015-12-17
Ambient Temperature(°C)	22.70
Liquid Temperature(°C)	22.30
Probe	SN 17/14 EP221
ConvF	4.71
Area Scan	dx=8mm dy=8mm, h= 5.00 mm
ZoomScan	5x5x7,dx=8mm dy=8mm dz=5mm, Complete/ndx=8mm dy=8mm, h= 5.00 mm
Phantom	Right head
Device Position	Cheek
Band	WCDMA II
Channels	High
Signal	WCDMA (Crest factor: 1.0)
Frequency (MHz)	1907.6
Relative permittivity (real part)	40.00
Conductivity (S/m)	1.40
Variation (%)	1.18

Maximum location: X=-58.00, Y=-11.00

SAR Peak: 0.39 W/kg

SAR 10g (W/Kg)	0.185545
SAR 1g (W/Kg)	0.282068

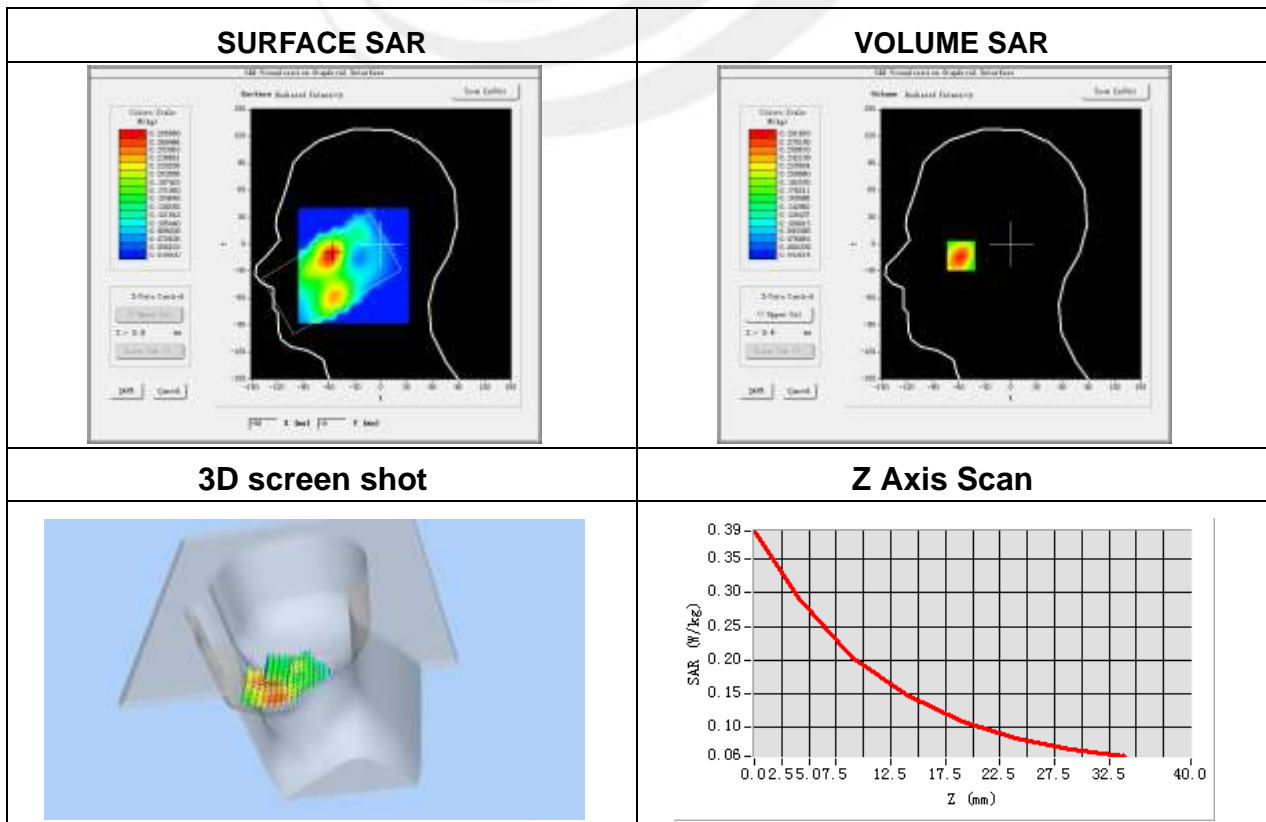

Plot 20: DUT: GSM/WCDMA Smartphone; EUT Model: X3

Test Data	2015-12-17
Ambient Temperature(°C)	22.70
Liquid Temperature(°C)	22.30
Probe	SN 17/14 EP221
ConvF	4.71
Area Scan	dx=8mm dy=8mm, h= 5.00 mm
ZoomScan	5x5x7,dx=8mm dy=8mm dz=5mm, Complete/ndx=8mm dy=8mm, h= 5.00 mm
Phantom	Right head
Device Position	Tilt
Band	WCDMA II
Channels	High
Signal	WCDMA (Crest factor: 1.0)
Frequency (MHz)	1907.6
Relative permittivity (real part)	40.00
Conductivity (S/m)	1.40
Variation (%)	-1.44

Maximum location: X=-17.00, Y=16.00
SAR Peak: 0.23 W/kg

SAR 10g (W/Kg)	0.104665
SAR 1g (W/Kg)	0.158121

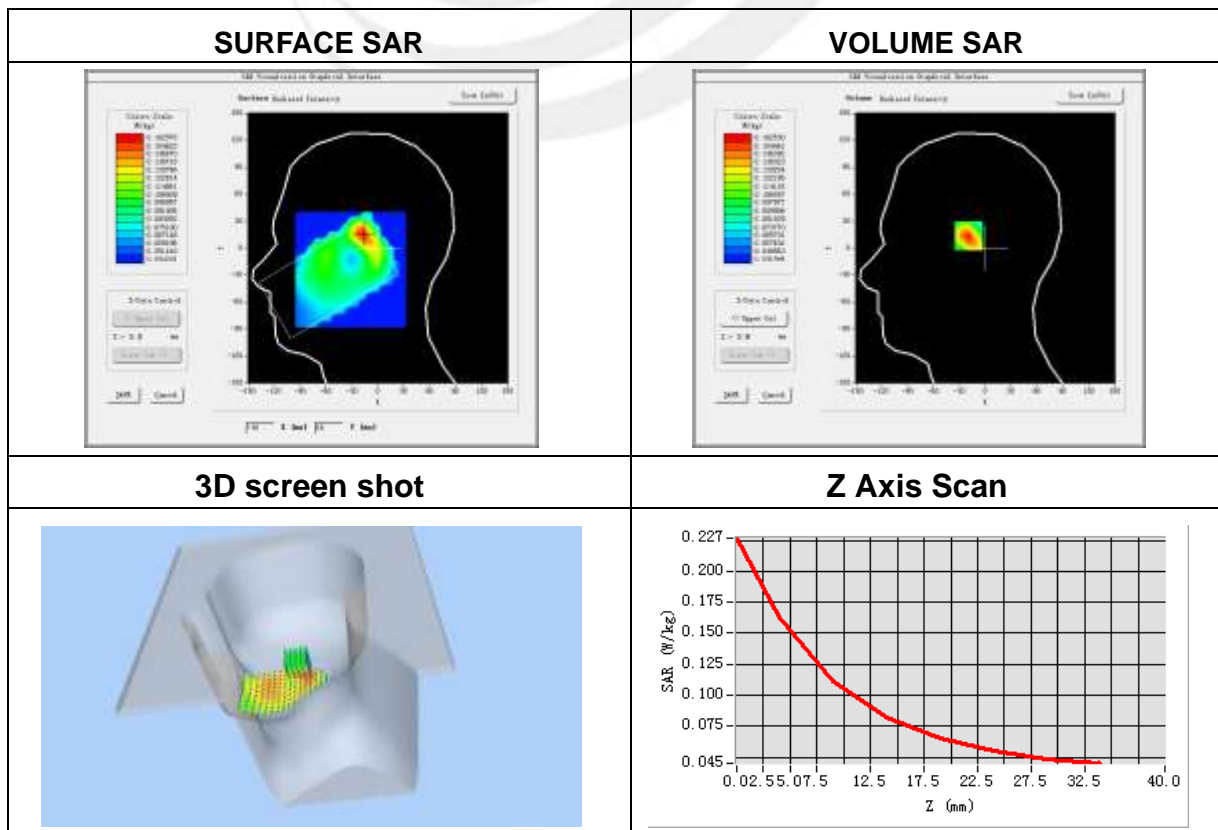

Plot 21: DUT: GSM/WCDMA Smartphone; EUT Model: X3

Test Data	2015-12-17
Ambient Temperature(°C)	22.70
Liquid Temperature(°C)	22.30
Probe	SN 17/14 EP221
ConvF	4.71
Area Scan	dx=8mm dy=8mm, h= 5.00 mm
ZoomScan	5x5x7,dx=8mm dy=8mm dz=5mm, Complete/ndx=8mm dy=8mm, h= 5.00 mm
Phantom	Left head
Device Position	Cheek
Band	WCDMA II
Channels	High
Signal	WCDMA (Crest factor: 1.0)
Frequency (MHz)	1907.6
Relative permittivity (real part)	40.00
Conductivity (S/m)	1.40
Variation (%)	0.62

Maximum location: X=-55.00, Y=-56.00

SAR Peak: 0.59 W/kg

SAR 10g (W/Kg)	0.252596
SAR 1g (W/Kg)	0.403637

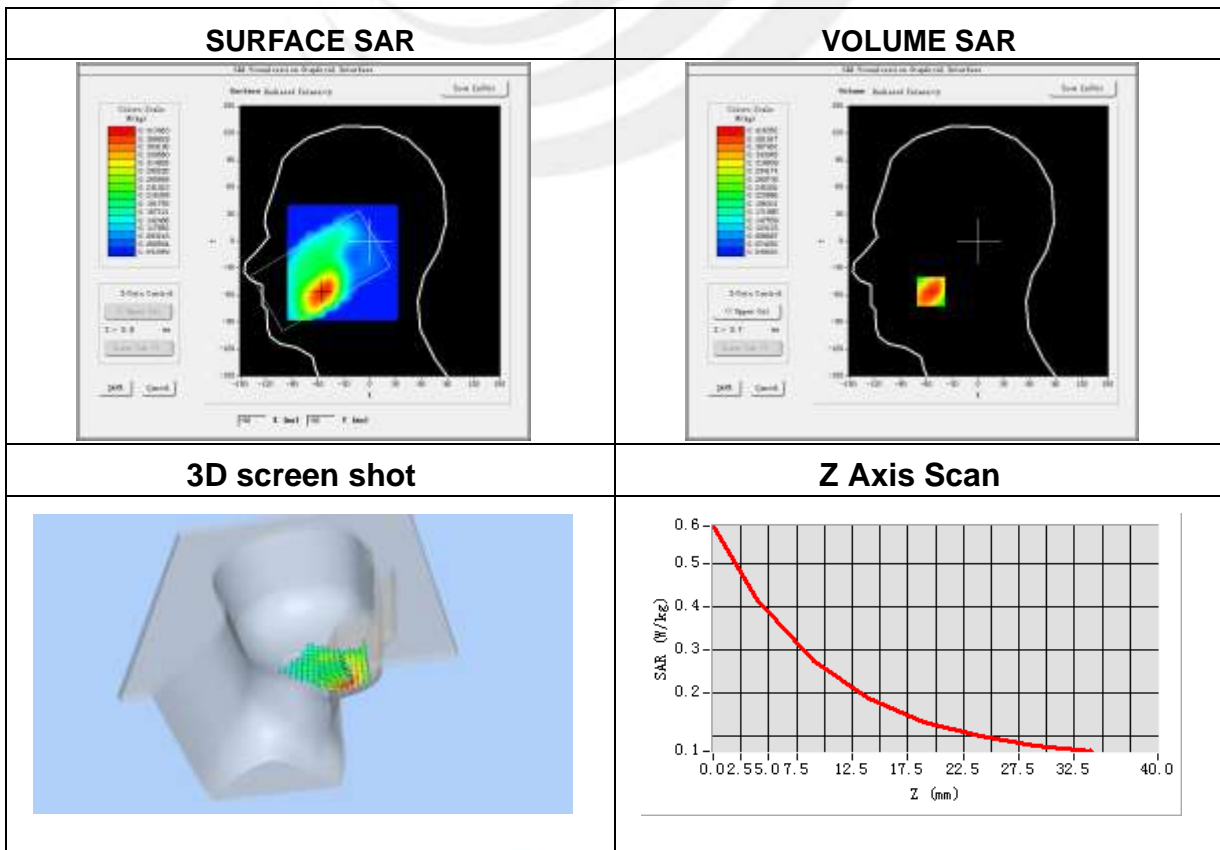

Plot 22: DUT: GSM/WCDMA Smartphone; EUT Model: X3

Test Data	2015-12-17
Ambient Temperature(°C)	22.70
Liquid Temperature(°C)	22.30
Probe	SN 17/14 EP221
ConvF	4.71
Area Scan	dx=8mm dy=8mm, h= 5.00 mm
ZoomScan	5x5x7,dx=8mm dy=8mm dz=5mm, Complete/ndx=8mm dy=8mm, h= 5.00 mm
Phantom	Left head
Device Position	Tilt
Band	WCDMA II
Channels	High
Signal	WCDMA (Crest factor: 1.0)
Frequency (MHz)	1907.6
Relative permittivity (real part)	40.00
Conductivity (S/m)	1.40
Variation (%)	-1.06

Maximum location: X=-24.00, Y=14.00

SAR Peak: 0.20 W/kg

SAR 10g (W/Kg)	0.108793
SAR 1g (W/Kg)	0.153877

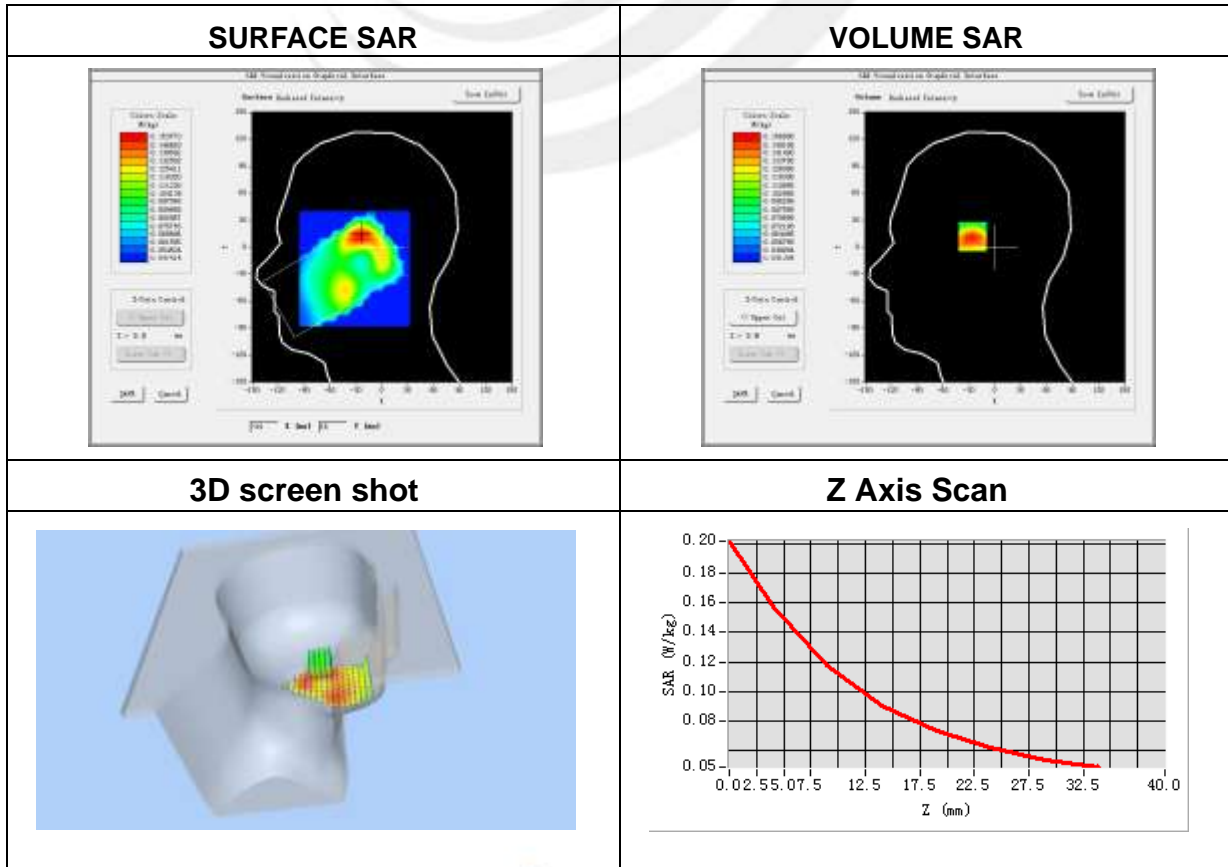

Plot 23: DUT: GSM/WCDMA Smartphone; EUT Model: X3

Test Data	2015-12-17
Ambient Temperature(°C)	22.70
Liquid Temperature(°C)	22.30
Probe	SN 17/14 EP221
ConvF	4.85
Area Scan	dx=8mm dy=8mm, h= 5.00 mm
ZoomScan	5x5x7,dx=8mm dy=8mm dz=5mm, Complete/ndx=8mm dy=8mm, h= 5.00 mm
Phantom	Validation plane
Device Position	Body Front
Band	WCDMA II
Channels	High
Signal	WCDMA (Crest factor: 1.0)
Frequency (MHz)	1907.6
Relative permittivity (real part)	53.30
Conductivity (S/m)	1.52
Variation (%)	-1.67

Maximum location: X=19.00, Y=9.00
SAR Peak: 0.65 W/kg

SAR 10g (W/Kg)	0.263452
SAR 1g (W/Kg)	0.419909

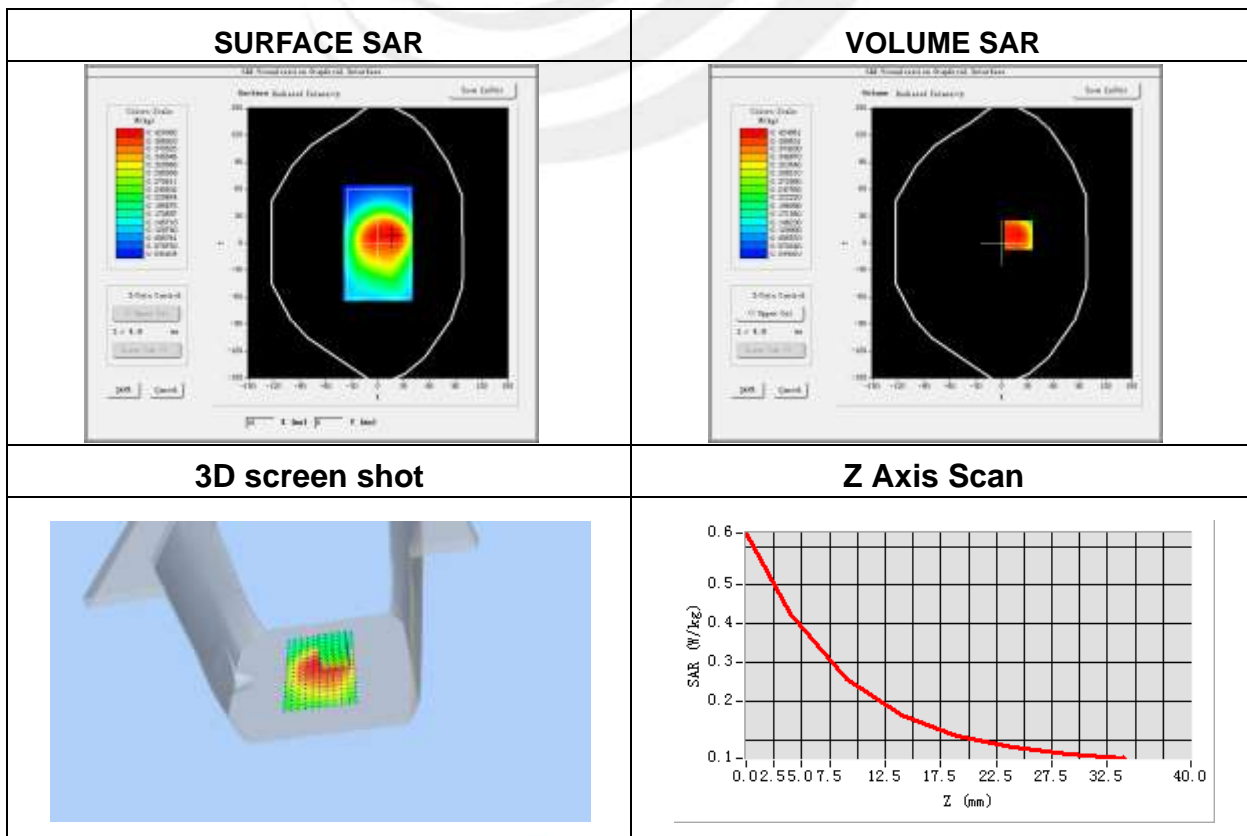

Plot 24: DUT: GSM/WCDMA Smartphone; EUT Model: X3

Test Data	2015-12-17
Ambient Temperature(°C)	22.70
Liquid Temperature(°C)	22.30
Probe	SN 17/14 EP221
ConvF	4.85
Area Scan	dx=8mm dy=8mm, h= 5.00 mm
ZoomScan	5x5x7,dx=8mm dy=8mm dz=5mm, Complete/ndx=8mm dy=8mm, h= 5.00 mm
Phantom	Validation plane
Device Position	Body back side
Band	WCDMA II
Channels	Low
Signal	WCDMA (Crest factor: 1.0)
Frequency (MHz)	1852.4
Relative permittivity (real part)	39.71
Conductivity (S/m)	1.40
Variation (%)	0.32

Maximum location: X=-6.00, Y=16.00

SAR Peak: 1.62 W/kg

SAR 10g (W/Kg)	0.585980
SAR 1g (W/Kg)	1.004110

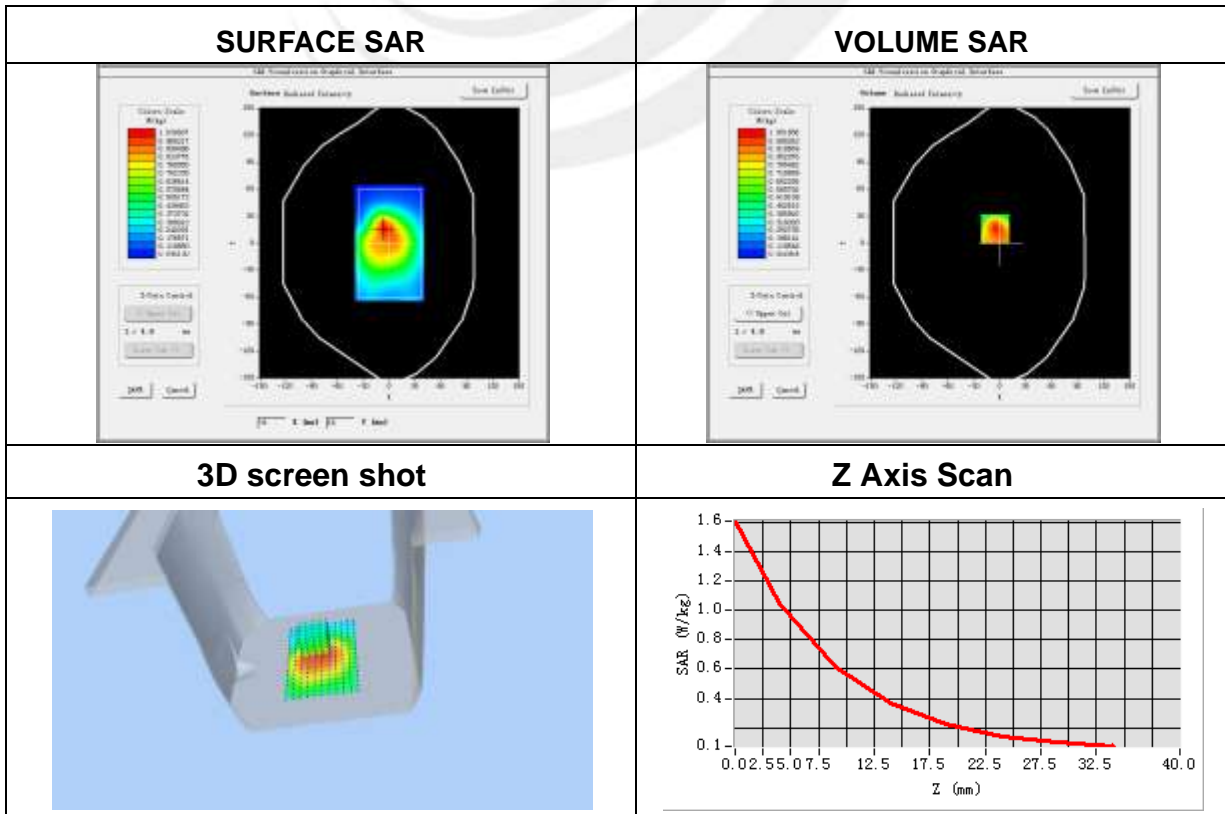

Plot 25: DUT: GSM/WCDMA Smartphone; EUT Model: X3

Test Data	2015-12-17
Ambient Temperature(°C)	22.70
Liquid Temperature(°C)	22.30
Probe	SN 17/14 EP221
ConvF	4.85
Area Scan	dx=8mm dy=8mm, h= 5.00 mm
ZoomScan	5x5x7,dx=8mm dy=8mm dz=5mm, Complete/ndx=8mm dy=8mm, h= 5.00 mm
Phantom	Validation plane
Device Position	Body back side
Band	WCDMA II
Channels	Middle
Signal	WCDMA (Crest factor: 1.0)
Frequency (MHz)	1880.0
Relative permittivity (real part)	39.71
Conductivity (S/m)	1.40
Variation (%)	-4.26

Maximum location: X=-7.00, Y=16.00
SAR Peak: 1.53 W/kg

SAR 10g (W/Kg)	0.538542
SAR 1g (W/Kg)	0.942037

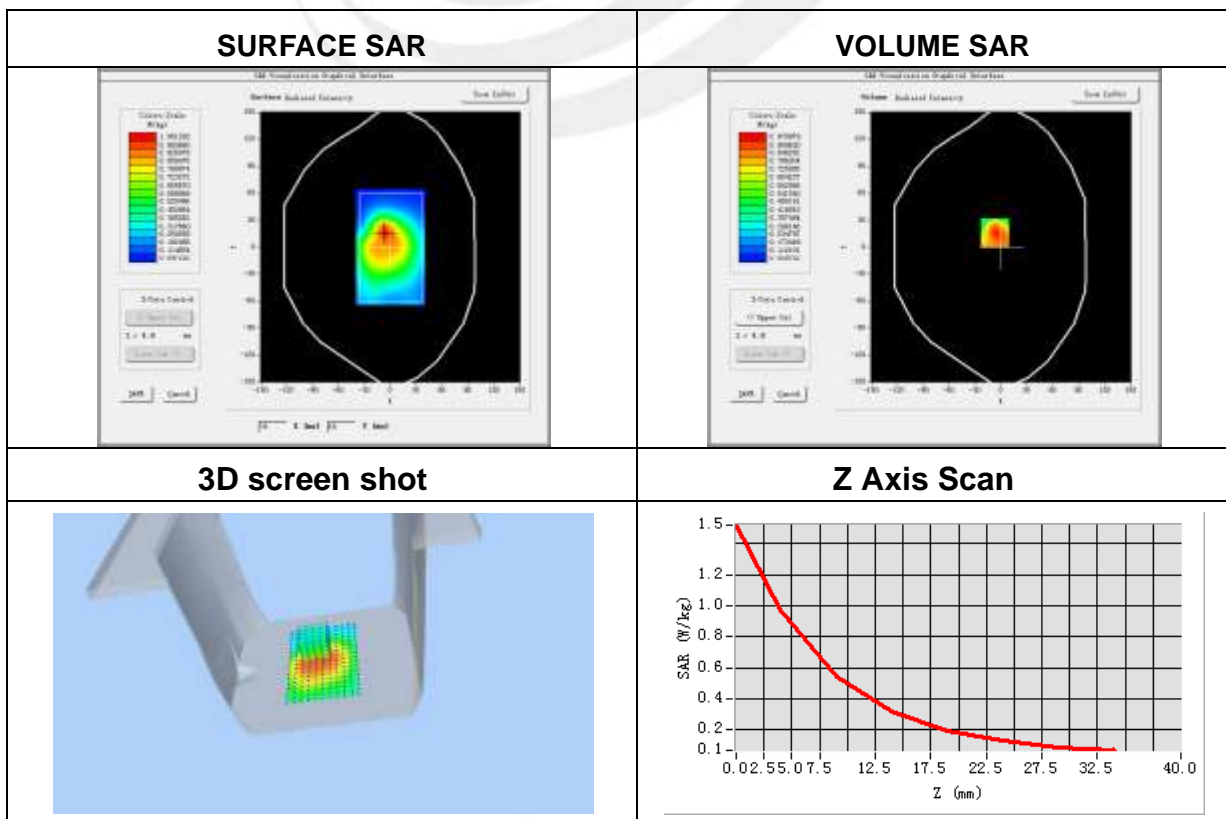

Plot 26: DUT: GSM/WCDMA Smartphone; EUT Model: X3

Test Data	2015-12-17
Ambient Temperature(°C)	22.70
Liquid Temperature(°C)	22.30
Probe	SN 17/14 EP221
ConvF	4.85
Area Scan	dx=8mm dy=8mm, h= 5.00 mm
ZoomScan	5x5x7,dx=8mm dy=8mm dz=5mm, Complete/ndx=8mm dy=8mm, h= 5.00 mm
Phantom	Validation plane
Device Position	Body back side
Band	WCDMA II
Channels	High
Signal	WCDMA (Crest factor: 1.0)
Frequency (MHz)	1907.6
Relative permittivity (real part)	39.71
Conductivity (S/m)	1.40
Variation (%)	-3.68

Maximum location: X=-7.00, Y=15.00
SAR Peak: 2.21 W/kg

SAR 10g (W/Kg)	0.754199
SAR 1g (W/Kg)	1.355439

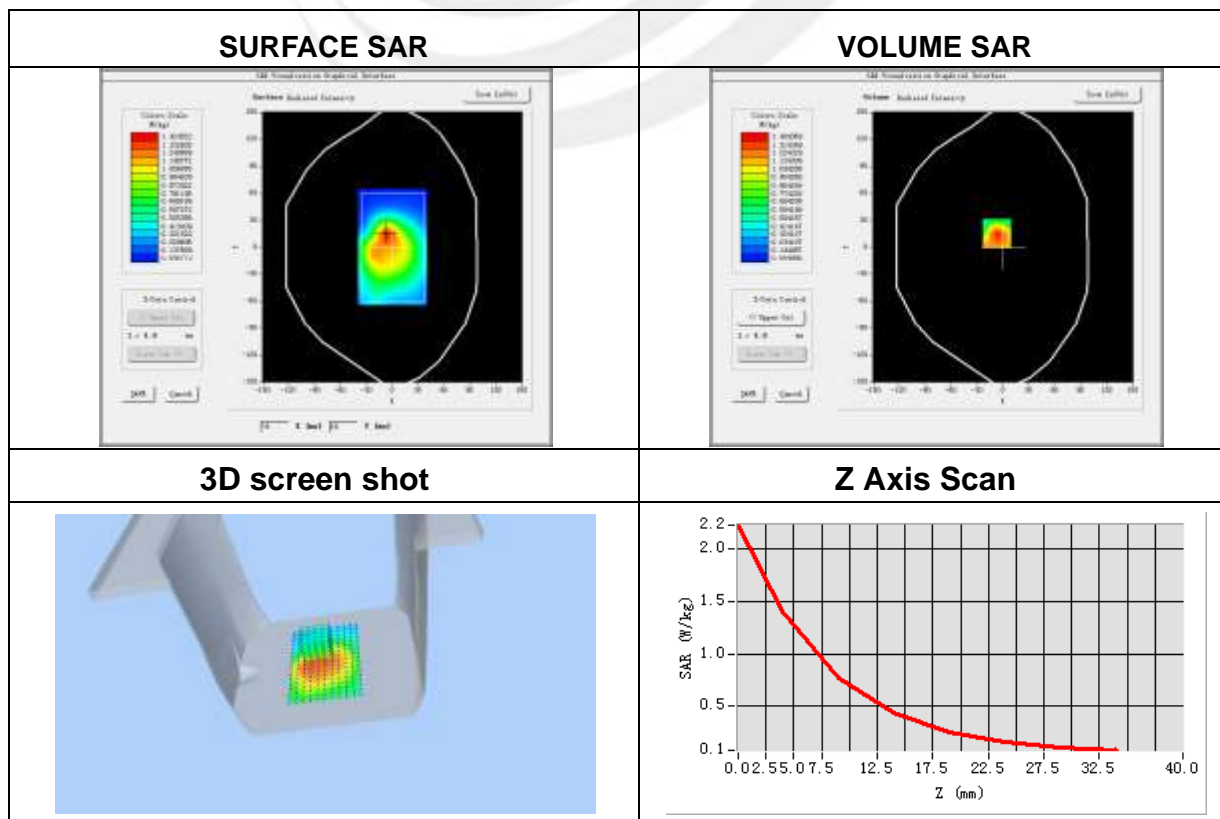

Plot 27: DUT: GSM/WCDMA Smartphone; EUT Model: X3

Test Data	2015-12-17
Ambient Temperature(°C)	22.70
Liquid Temperature(°C)	22.30
Probe	SN 17/14 EP221
ConvF	4.85
Area Scan	dx=8mm dy=8mm, h= 5.00 mm
ZoomScan	5x5x7,dx=8mm dy=8mm dz=5mm, Complete/ndx=8mm dy=8mm, h= 5.00 mm
Phantom	Validation plane
Device Position	Body back side-repeated
Band	WCDMA II
Channels	High
Signal	WCDMA (Crest factor: 1.0)
Frequency (MHz)	1907.6
Relative permittivity (real part)	39.71
Conductivity (S/m)	1.40
Variation (%)	-2.12

Maximum location: X=-7.00, Y=15.00
SAR Peak: 2.04 W/kg

SAR 10g (W/Kg)	0.709641
SAR 1g (W/Kg)	1.264268

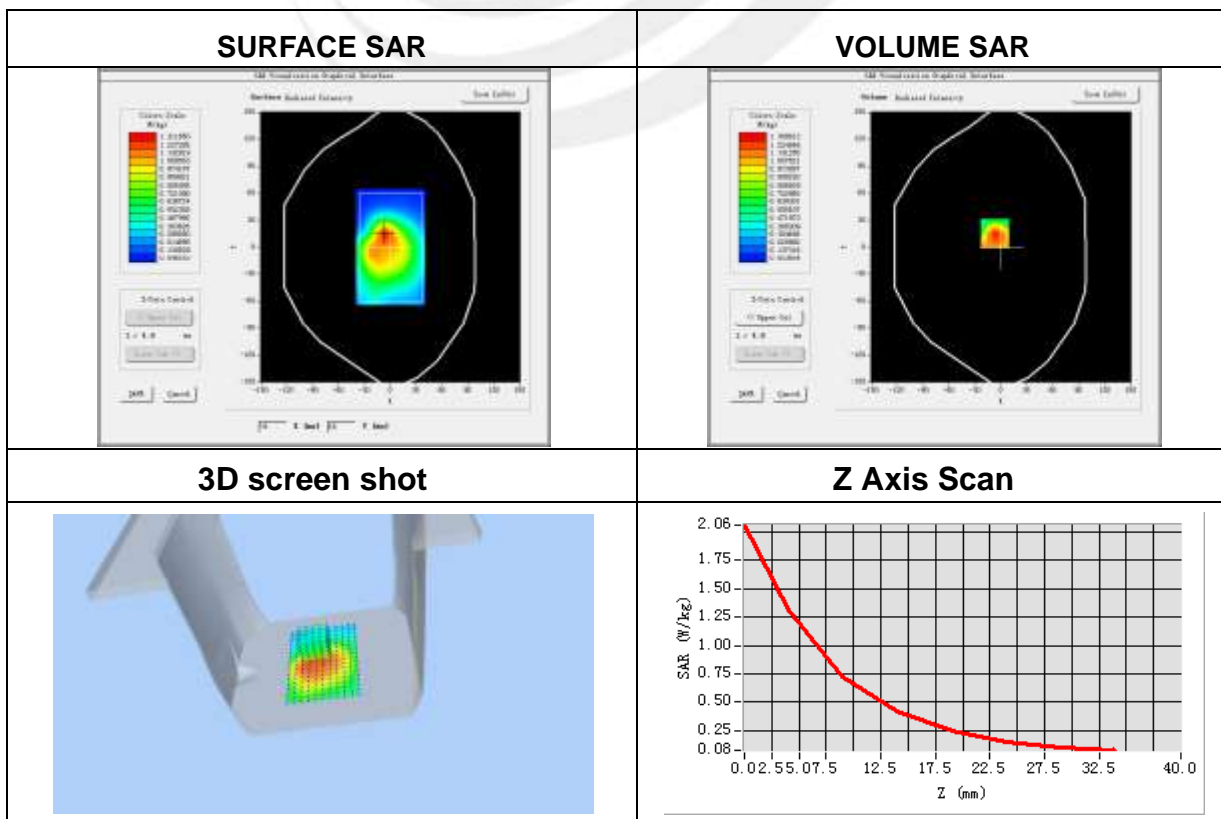

Plot 28: DUT: GSM/WCDMA Smartphone; EUT Model: X3

Test Data	2015-12-17
Ambient Temperature(°C)	22.70
Liquid Temperature(°C)	22.30
Probe	SN 17/14 EP221
ConvF	4.85
Area Scan	dx=8mm dy=8mm, h= 5.00 mm
ZoomScan	5x5x7,dx=8mm dy=8mm dz=5mm, Complete/ndx=8mm dy=8mm, h= 5.00 mm
Phantom	Validation plane
Device Position	Body left side
Band	WCDMA II
Channels	High
Signal	WCDMA (Crest factor: 1.0)
Frequency (MHz)	1907.6
Relative permittivity (real part)	53.30
Conductivity (S/m)	1.52
Variation (%)	-1.09

Maximum location: X=2.00, Y=-13.00
SAR Peak: 0.69 W/kg

SAR 10g (W/Kg)	0.266069
SAR 1g (W/Kg)	0.448382

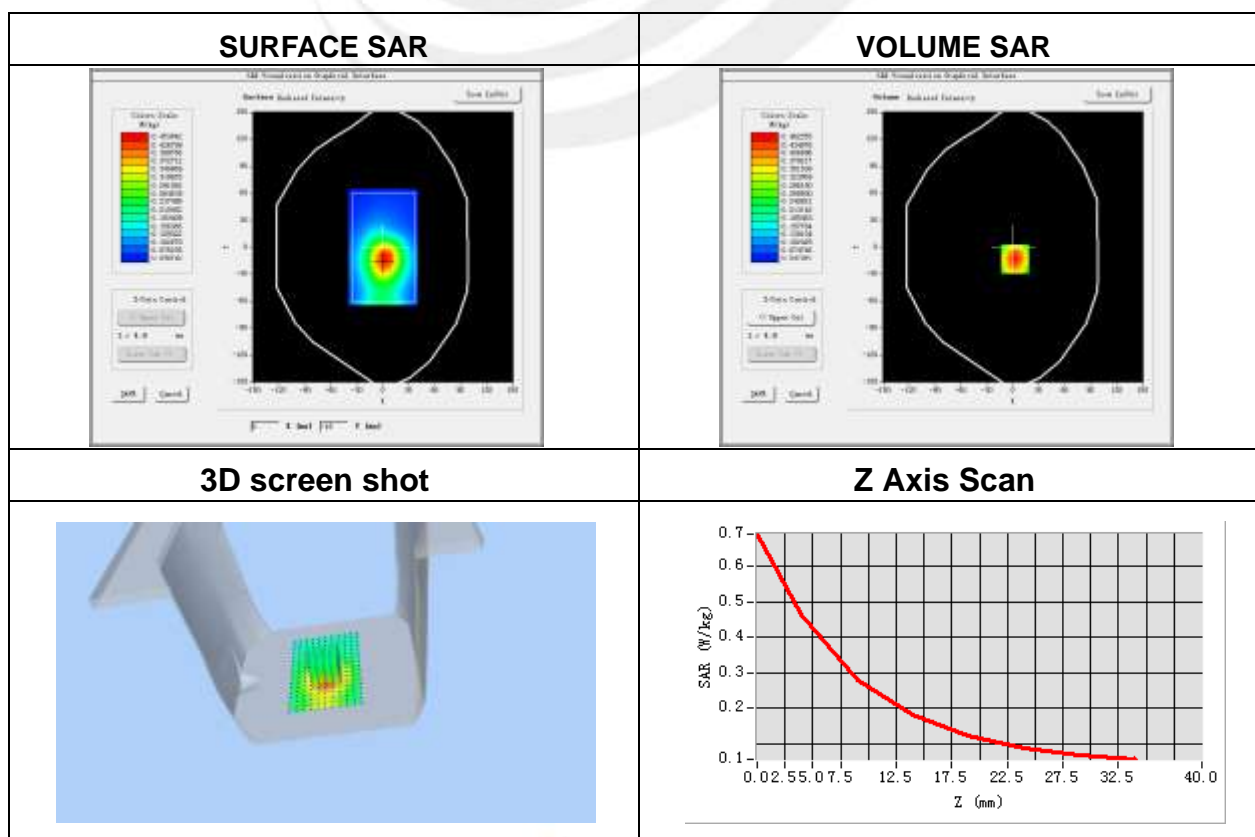

Plot 29: DUT: GSM/WCDMA Smartphone; EUT Model: X3

Test Data	2015-12-17
Ambient Temperature(°C)	22.70
Liquid Temperature(°C)	22.30
Probe	SN 17/14 EP221
ConvF	4.85
Area Scan	dx=8mm dy=8mm, h= 5.00 mm
ZoomScan	5x5x7,dx=8mm dy=8mm dz=5mm, Complete/ndx=8mm dy=8mm, h= 5.00 mm
Phantom	Validation plane
Device Position	Body right side
Band	WCDMA II
Channels	High
Signal	WCDMA (Crest factor: 1.0)
Frequency (MHz)	1907.6
Relative permittivity (real part)	53.30
Conductivity (S/m)	1.52
Variation (%)	1.64

Maximum location: X=5.00, Y=-19.00
SAR Peak: 0.61 W/kg

SAR 10g (W/Kg)	0.234281
SAR 1g (W/Kg)	0.394127

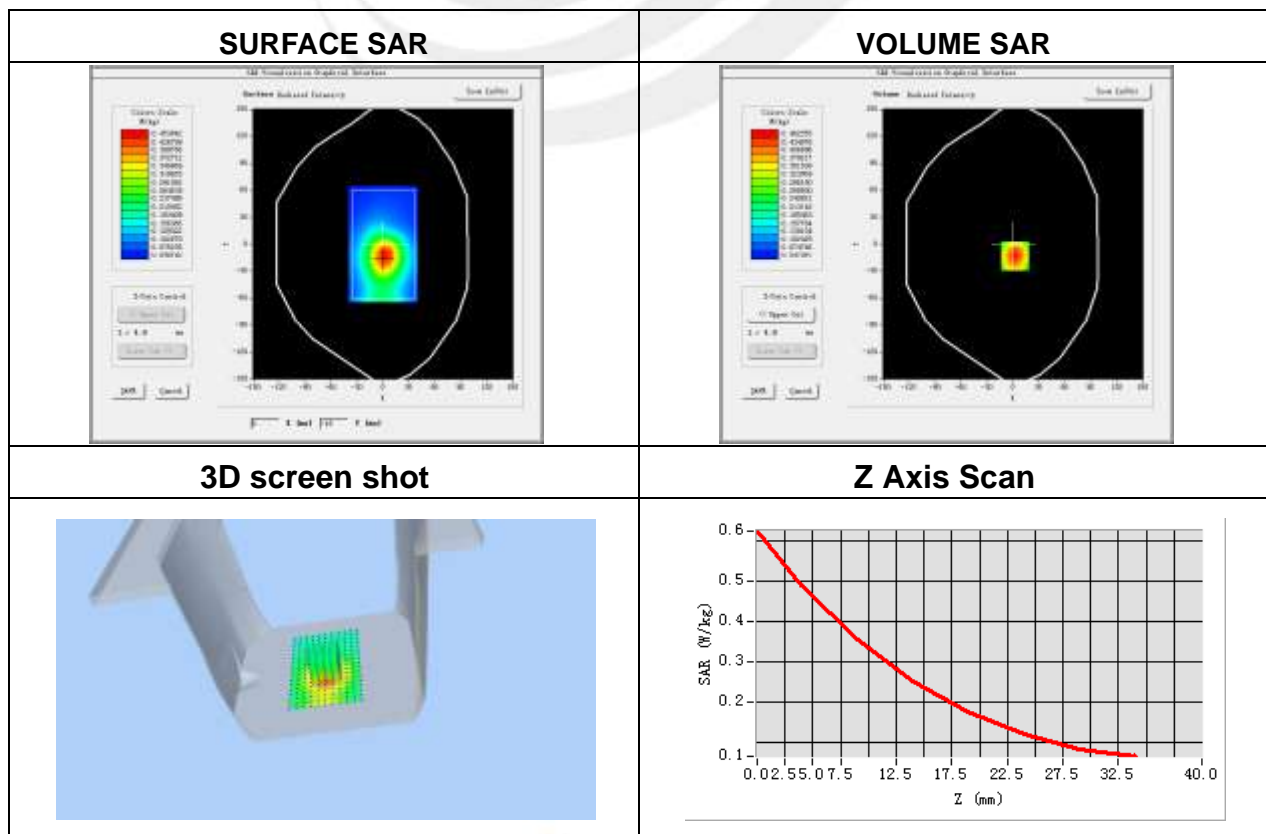

Plot 30: DUT: GSM/WCDMA Smartphone; EUT Model: X3

Test Data	2015-12-17
Ambient Temperature(°C)	22.70
Liquid Temperature(°C)	22.30
Probe	SN 17/14 EP221
ConvF	4.85
Area Scan	dx=8mm dy=8mm, h= 5.00 mm
ZoomScan	5x5x7,dx=8mm dy=8mm dz=5mm, Complete/ndx=8mm dy=8mm, h= 5.00 mm
Phantom	Validation plane
Device Position	Body Bottom side
Band	WCDMA II
Channels	High
Signal	WCDMA (Crest factor: 1.0)
Frequency (MHz)	1907.6
Relative permittivity (real part)	53.30
Conductivity (S/m)	1.52
Variation (%)	-3.27

Maximum location: X=-1.00, Y=5.00

SAR Peak: 0.59 W/kg

SAR 10g (W/Kg)	0.235844
SAR 1g (W/Kg)	0.387287

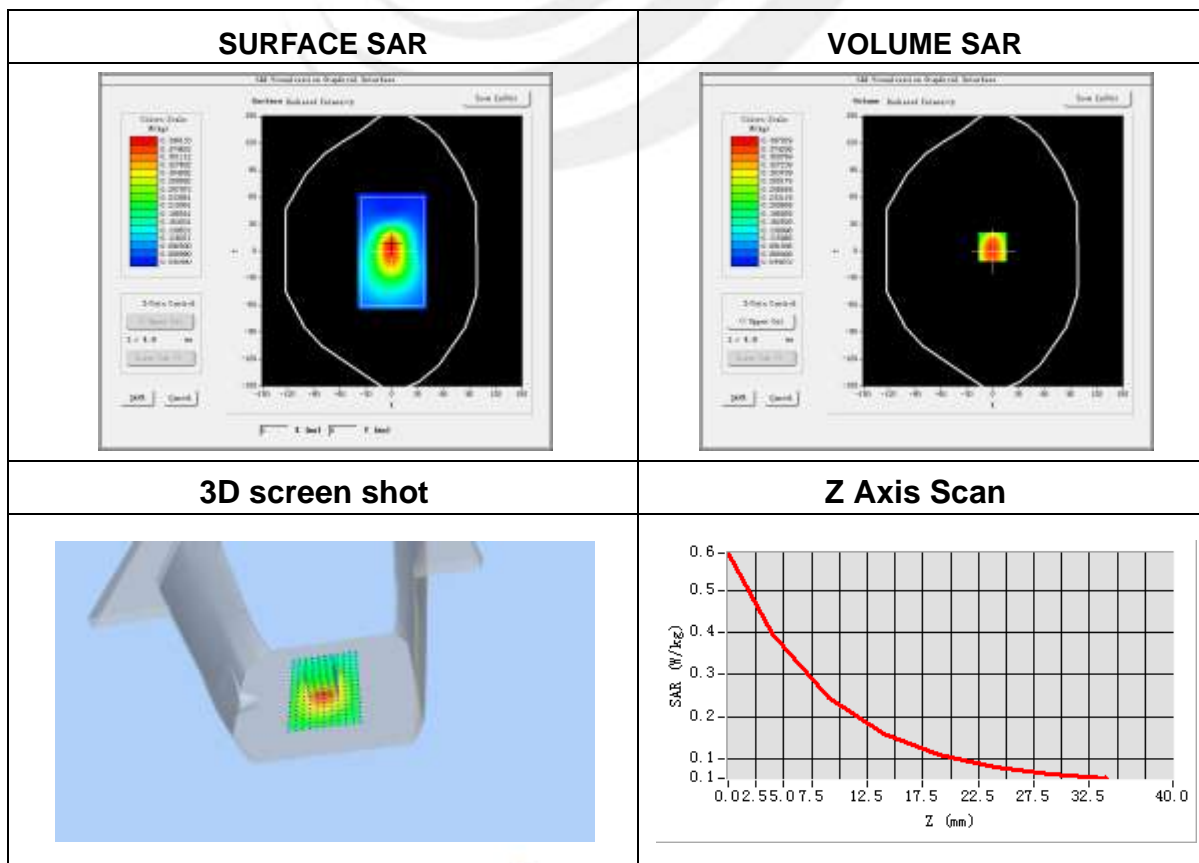

Plot 31: DUT: GSM/WCDMA Smartphone; EUT Model: X3

Test Data	2015-12-17
Ambient Temperature(°C)	22.70
Liquid Temperature(°C)	22.30
Probe	SN 17/14 EP221
ConvF	4.83
Area Scan	dx=8mm dy=8mm, h= 5.00 mm
ZoomScan	5x5x7,dx=8mm dy=8mm dz=5mm, Complete/ndx=8mm dy=8mm, h= 5.00 mm
Phantom	Right head
Device Position	Cheek
Band	WCDMA V
Channels	Middle
Signal	WCDMA (Crest factor: 1.0)
Frequency (MHz)	836.6
Relative permittivity (real part)	42.27
Conductivity (S/m)	0.91
Variation (%)	1.63

Maximum location: X=-50.00, Y=-39.00
SAR Peak: 0.27 W/kg

SAR 10g (W/Kg)	0.159732
SAR 1g (W/Kg)	0.212722

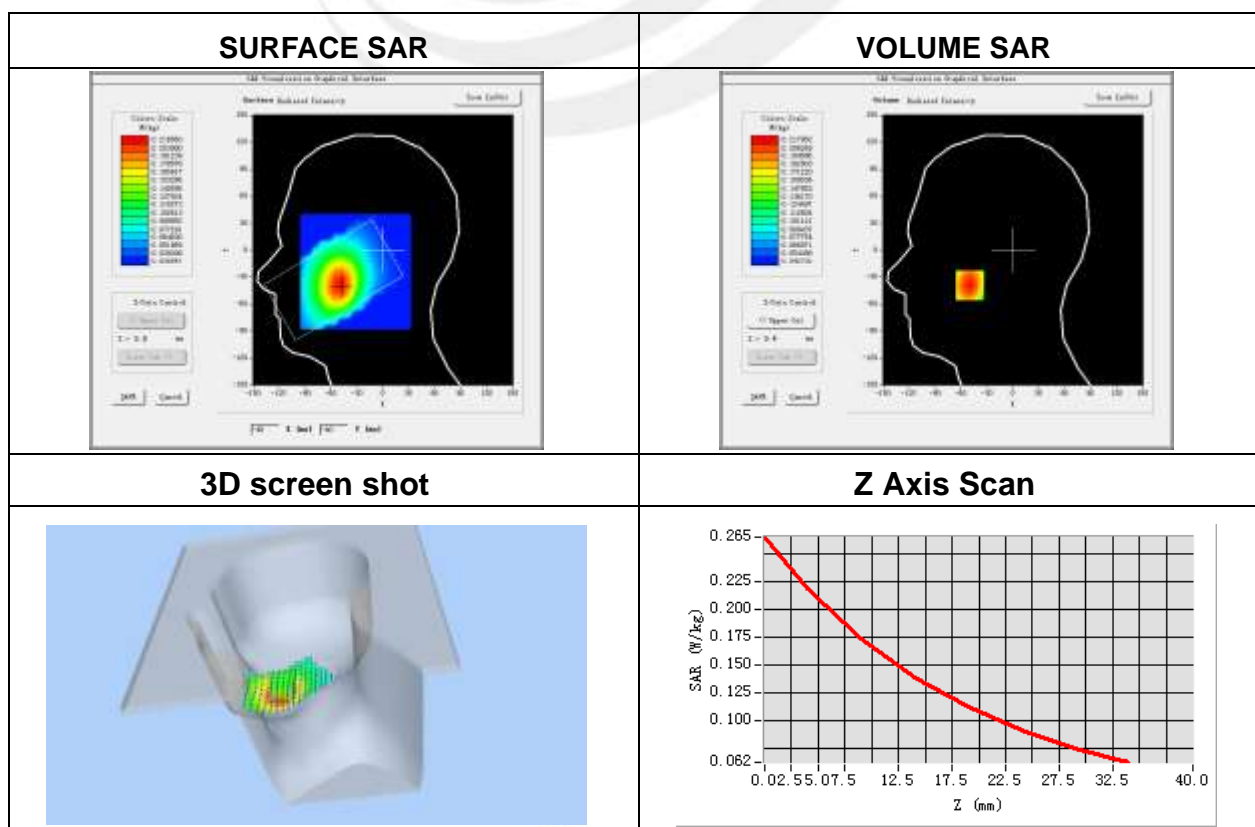

Plot 32: DUT: GSM/WCDMA Smartphone; EUT Model: X3

Test Data	2015-12-17
Ambient Temperature(°C)	22.70
Liquid Temperature(°C)	22.30
Probe	SN 17/14 EP221
ConvF	4.83
Area Scan	dx=8mm dy=8mm, h= 5.00 mm
ZoomScan	5x5x7,dx=8mm dy=8mm dz=5mm, Complete/ndx=8mm dy=8mm, h= 5.00 mm
Phantom	Right head
Device Position	Tilt
Band	WCDMA V
Channels	Middle
Signal	WCDMA (Crest factor: 1.0)
Frequency (MHz)	836.6
Relative permittivity (real part)	42.27
Conductivity (S/m)	0.91
Variation (%)	-1.10

Maximum location: X=-38.00, Y=-23.00

SAR Peak: 0.15 W/kg

SAR 10g (W/Kg)	0.096228
SAR 1g (W/Kg)	0.121348

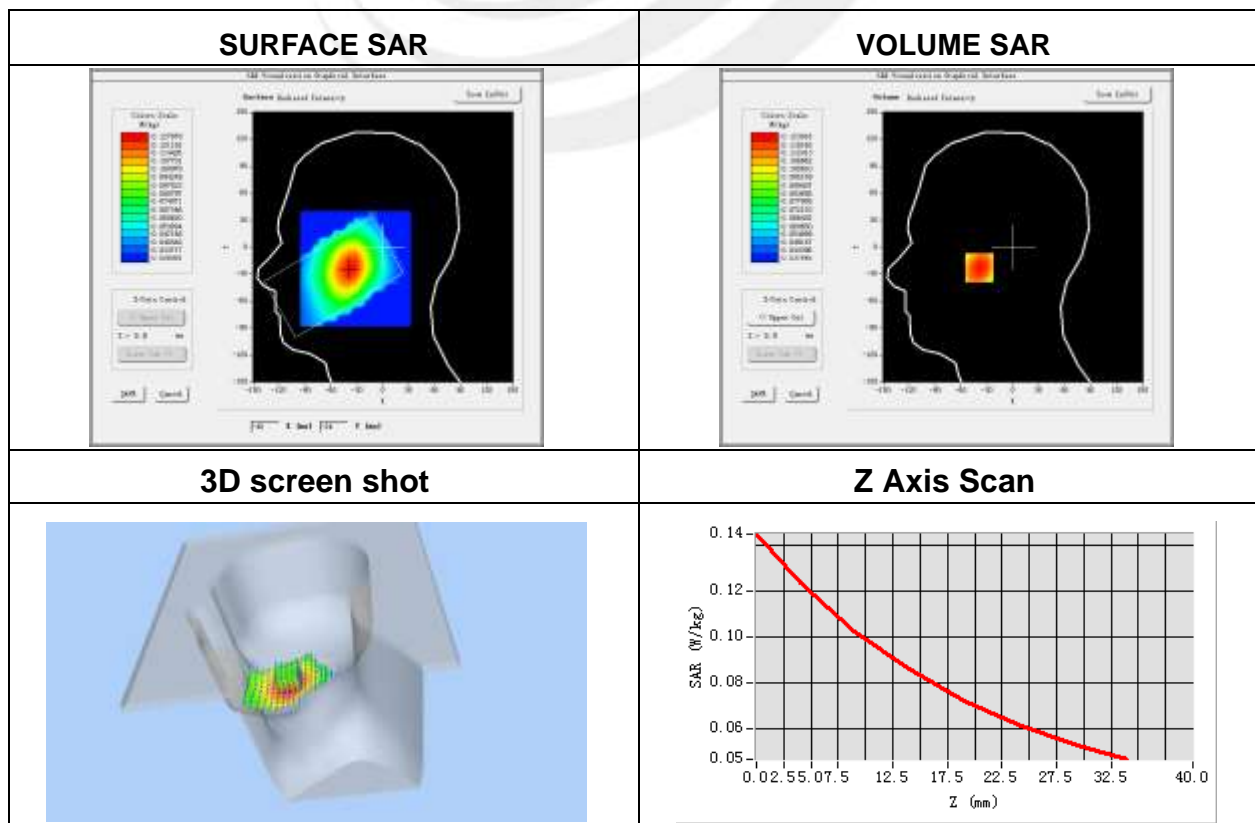

Plot 33: DUT: GSM/WCDMA Smartphone; EUT Model: X3

Test Data	2015-12-17
Ambient Temperature(°C)	22.70
Liquid Temperature(°C)	22.30
Probe	SN 17/14 EP221
ConvF	4.83
Area Scan	dx=8mm dy=8mm, h= 5.00 mm
ZoomScan	5x5x7,dx=8mm dy=8mm dz=5mm, Complete/ndx=8mm dy=8mm, h= 5.00 mm
Phantom	Left head
Device Position	Cheek
Band	WCDMA V
Channels	Middle
Signal	WCDMA (Crest factor: 1.0)
Frequency (MHz)	836.6
Relative permittivity (real part)	42.27
Conductivity (S/m)	0.91
Variation (%)	0.12

Maximum location: X=-53.00, Y=-27.00

SAR Peak: 0.26 W/kg

SAR 10g (W/Kg)	0.158853
SAR 1g (W/Kg)	0.209402

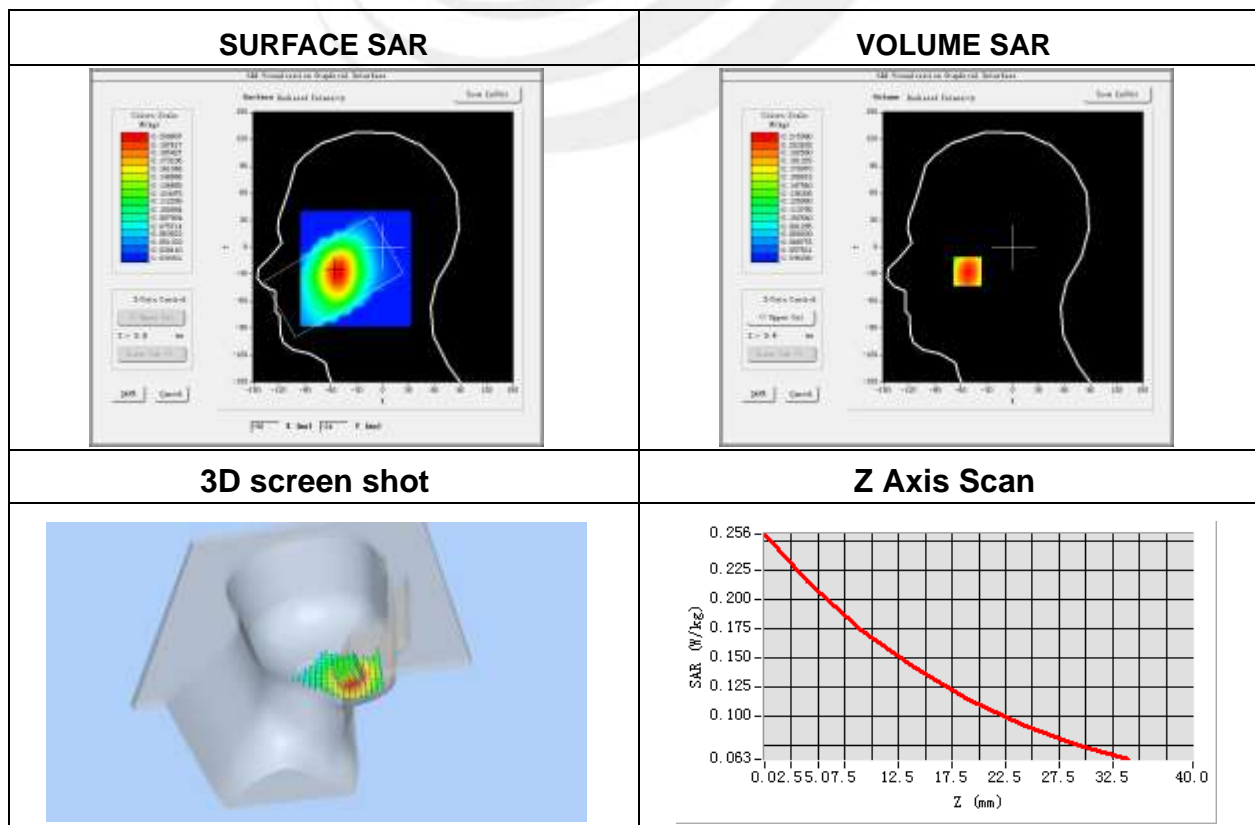

Plot 34: DUT: GSM/WCDMA Smartphone; EUT Model: X3

Test Data	2015-12-17
Ambient Temperature(°C)	22.70
Liquid Temperature(°C)	22.30
Probe	SN 17/14 EP221
ConvF	4.83
Area Scan	dx=8mm dy=8mm, h= 5.00 mm
ZoomScan	5x5x7,dx=8mm dy=8mm dz=5mm, Complete/ndx=8mm dy=8mm, h= 5.00 mm
Phantom	Left head
Device Position	Tilt
Band	WCDMA V
Channels	Middle
Signal	WCDMA (Crest factor: 1.0)
Frequency (MHz)	836.6
Relative permittivity (real part)	42.27
Conductivity (S/m)	0.91
Variation (%)	-0.23

Maximum location: X=-40.00, Y=-19.00

SAR Peak: 0.17 W/kg

SAR 10g (W/Kg)	0.108199
SAR 1g (W/Kg)	0.137948

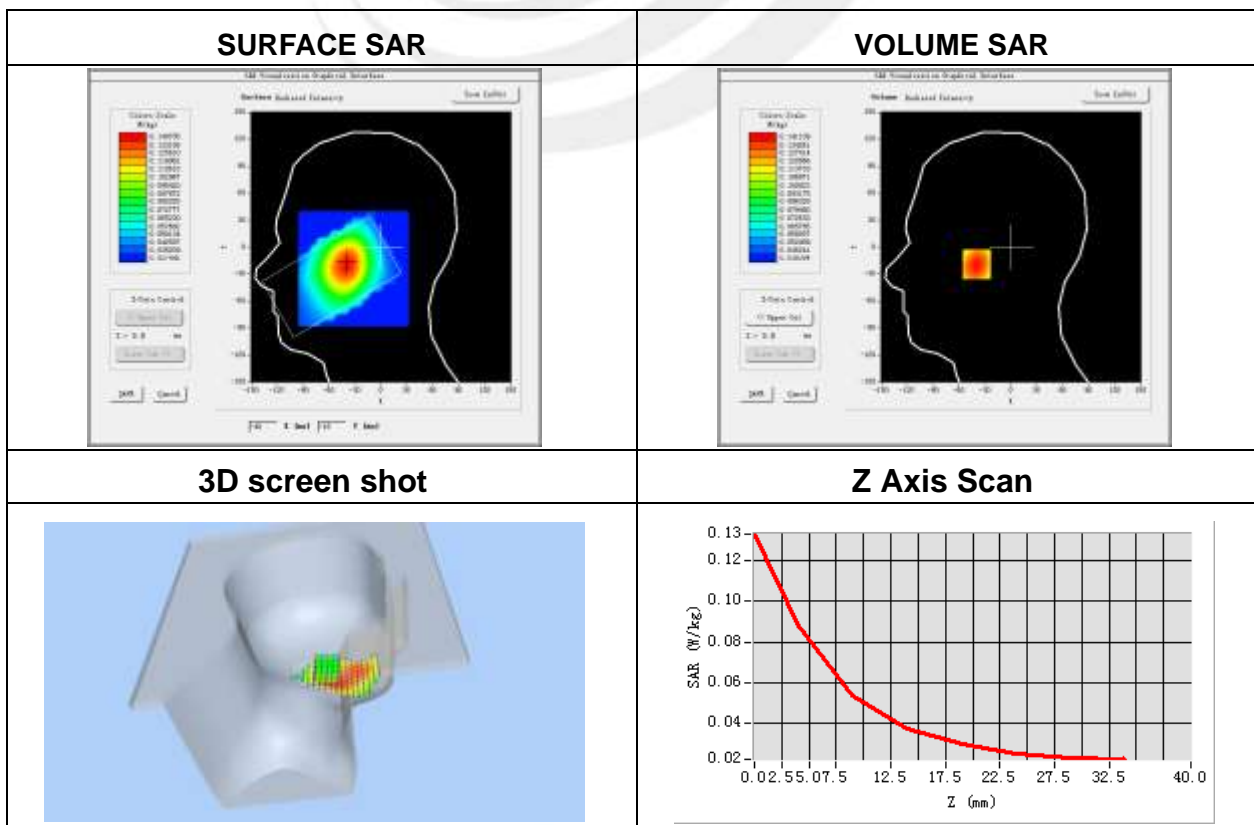

Plot 35: DUT: GSM/WCDMA Smartphone; EUT Model: X3

Test Data	2015-12-17
Ambient Temperature(°C)	22.70
Liquid Temperature(°C)	22.30
Probe	SN 17/14 EP221
ConvF	5.02
Area Scan	dx=8mm dy=8mm, h= 5.00 mm
ZoomScan	5x5x7,dx=8mm dy=8mm dz=5mm, Complete/ndx=8mm dy=8mm, h= 5.00 mm
Phantom	Validation plane
Device Position	Body front
Band	WCDMA V
Channels	Middle
Signal	WCDMA (Crest factor: 1.0)
Frequency (MHz)	836.6
Relative permittivity (real part)	55.5
Conductivity (S/m)	0.96
Variation (%)	-0.05

Maximum location: X=1.00, Y=-47.00

SAR Peak: 0.22 W/kg

SAR 10g (W/Kg)	0.133713
SAR 1g (W/Kg)	0.174300

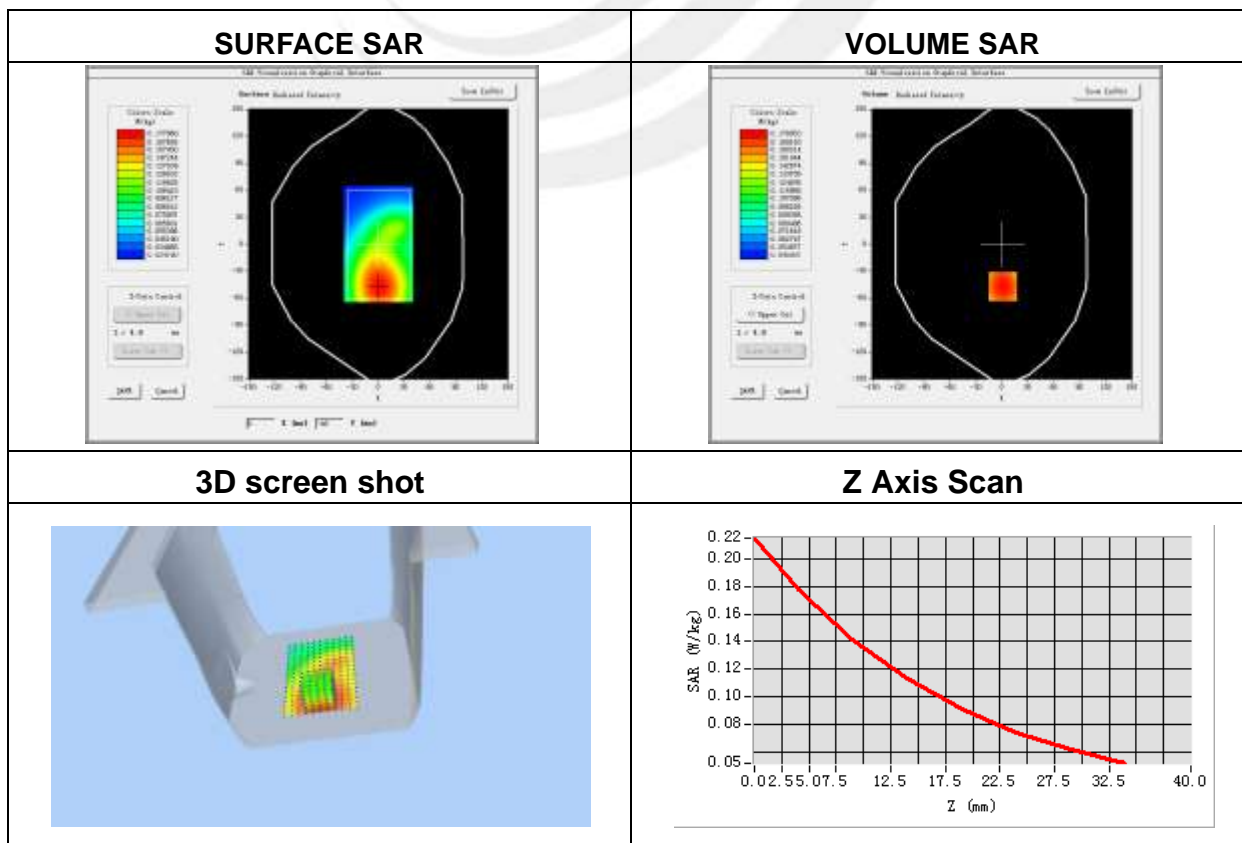

Plot 36: DUT: GSM/WCDMA Smartphone; EUT Model: X3

Test Data	2015-12-17
Ambient Temperature(°C)	22.70
Liquid Temperature(°C)	22.30
Probe	SN 17/14 EP221
ConvF	5.02
Area Scan	dx=8mm dy=8mm, h= 5.00 mm
ZoomScan	5x5x7,dx=8mm dy=8mm dz=5mm, Complete/ndx=8mm dy=8mm, h= 5.00 mm
Phantom	Validation plane
Device Position	Body back
Band	WCDMA V
Channels	Middle
Signal	WCDMA (Crest factor: 1.0)
Frequency (MHz)	836.6
Relative permittivity (real part)	55.5
Conductivity (S/m)	0.96
Variation (%)	-0.28

Maximum location: X=7.00, Y=-47.00
SAR Peak: 0.62 W/kg

SAR 10g (W/Kg)	0.367158
SAR 1g (W/Kg)	0.494688

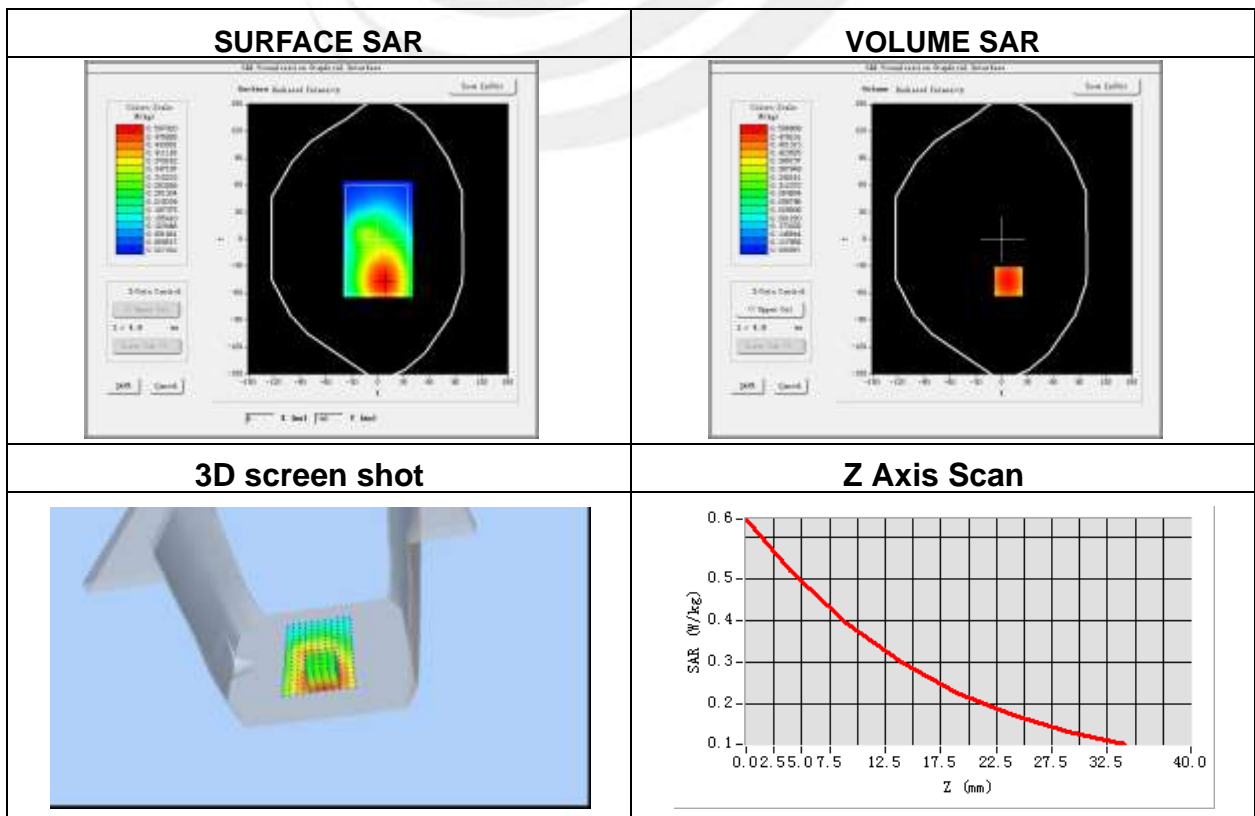

Plot 37: DUT: GSM/WCDMA Smartphone; EUT Model: X3

Test Data	2015-12-17
Ambient Temperature(°C)	22.70
Liquid Temperature(°C)	22.30
Probe	SN 17/14 EP221
ConvF	5.02
Area Scan	dx=8mm dy=8mm, h= 5.00 mm
ZoomScan	5x5x7,dx=8mm dy=8mm dz=5mm, Complete/ndx=8mm dy=8mm, h= 5.00 mm
Phantom	Validation plane
Device Position	Body left side
Band	WCDMA V
Channels	Middle
Signal	WCDMA (Crest factor: 1.0)
Frequency (MHz)	836.6
Relative permittivity (real part)	55.5
Conductivity (S/m)	0.96
Variation (%)	0.19

Maximum location: X=2.00, Y=-64.00
SAR Peak: 0.25 W/kg

SAR 10g (W/Kg)	0.137538
SAR 1g (W/Kg)	0.190319

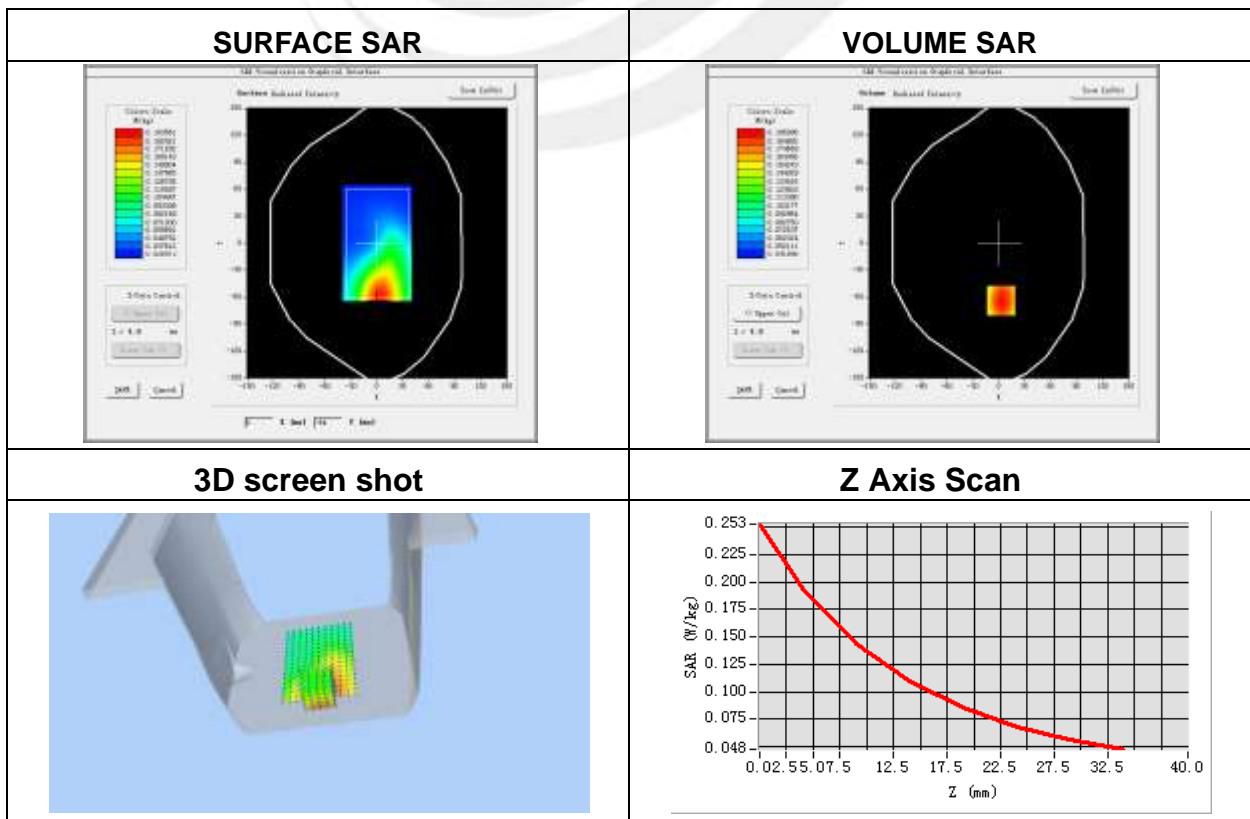

Plot 38: DUT: GSM/WCDMA Smartphone; EUT Model: X3

Test Data	2015-12-17
Ambient Temperature(°C)	22.70
Liquid Temperature(°C)	22.30
Probe	SN 17/14 EP221
ConvF	5.02
Area Scan	dx=8mm dy=8mm, h= 5.00 mm
ZoomScan	5x5x7,dx=8mm dy=8mm dz=5mm, Complete/ndx=8mm dy=8mm, h= 5.00 mm
Phantom	Validation plane
Device Position	Body right side
Band	WCDMA V
Channels	Middle
Signal	WCDMA (Crest factor: 1.0)
Frequency (MHz)	836.6
Relative permittivity (real part)	55.5
Conductivity (S/m)	0.96
Variation (%)	1.08

Maximum location: X=18.00, Y=-51.00
 SAR Peak: 0.21 W/kg

SAR 10g (W/Kg)	0.106731
SAR 1g (W/Kg)	0.162375

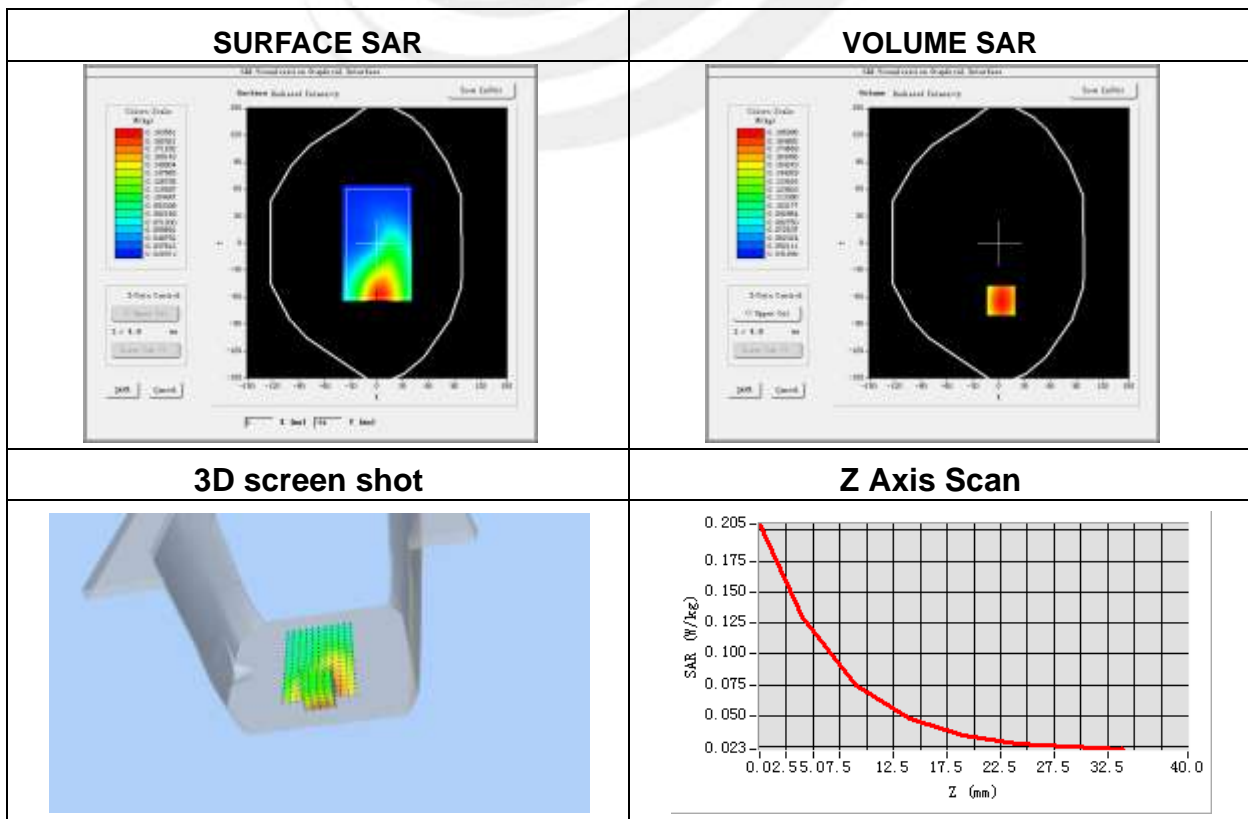

Plot 39: DUT: GSM/WCDMA Smartphone; EUT Model: X3

Test Data	2015-12-17
Ambient Temperature(°C)	22.70
Liquid Temperature(°C)	22.30
Probe	SN 17/14 EP221
ConvF	5.02
Area Scan	dx=8mm dy=8mm, h= 5.00 mm
ZoomScan	5x5x7,dx=8mm dy=8mm dz=5mm, Complete/ndx=8mm dy=8mm, h= 5.00 mm
Phantom	Validation plane
Device Position	Body bottom side
Band	WCDMA V
Channels	Middle
Signal	WCDMA (Crest factor: 1.0)
Frequency (MHz)	836.6
Relative permittivity (real part)	55.5
Conductivity (S/m)	0.96
Variation (%)	0.06

Maximum location: X=6.00, Y=-8.00

SAR Peak: 0.20 W/kg

SAR 10g (W/Kg)	0.097297
SAR 1g (W/Kg)	0.144154

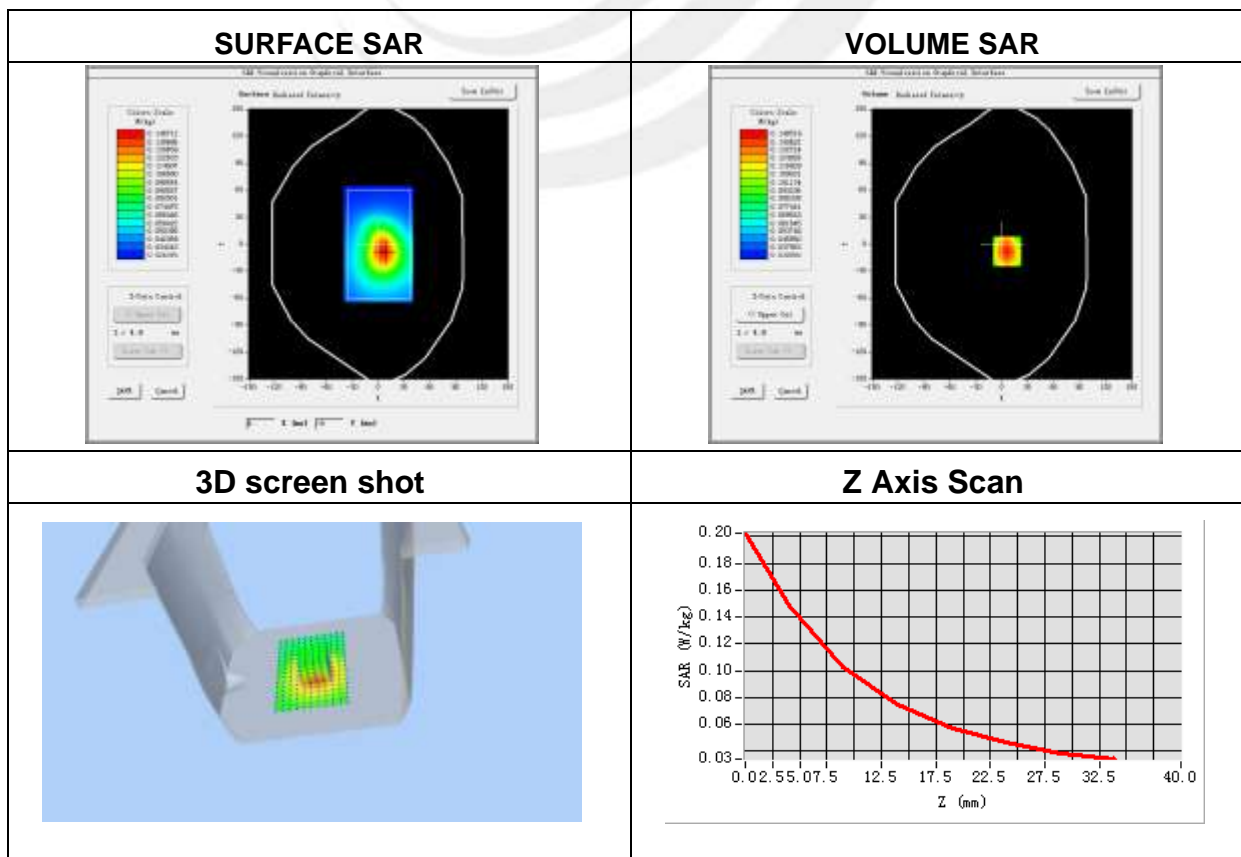

Plot 40: DUT: GSM/WCDMA Smartphone; EUT Model: X3

Test Data	2015-12-17
Probe	SN 17/14 EP221
ConvF	4.11
Area Scan	dx=8mm dy=8mm, h= 5.00 mm
ZoomScan	5x5x7,dx=8mm dy=8mm dz=5mm, Complete/ndx=8mm dy=8mm, h= 5.00 mm
Phantom	Right head
Device Position	Cheek
Band	IEEE 802.11b ISM
Channels	High
Signal	<u>IEEE802.b (Crest factor: 1.0)</u>
Frequency (MHz)	2462
Relative permittivity (real part)	37.8
Conductivity (S/m)	1.86
Variation (%)	0.83

Maximum location: X=-64.00, Y=-64.00
SAR Peak: 0.18 W/kg

SAR 10g (W/Kg)	0.067910
SAR 1g (W/Kg)	0.079684

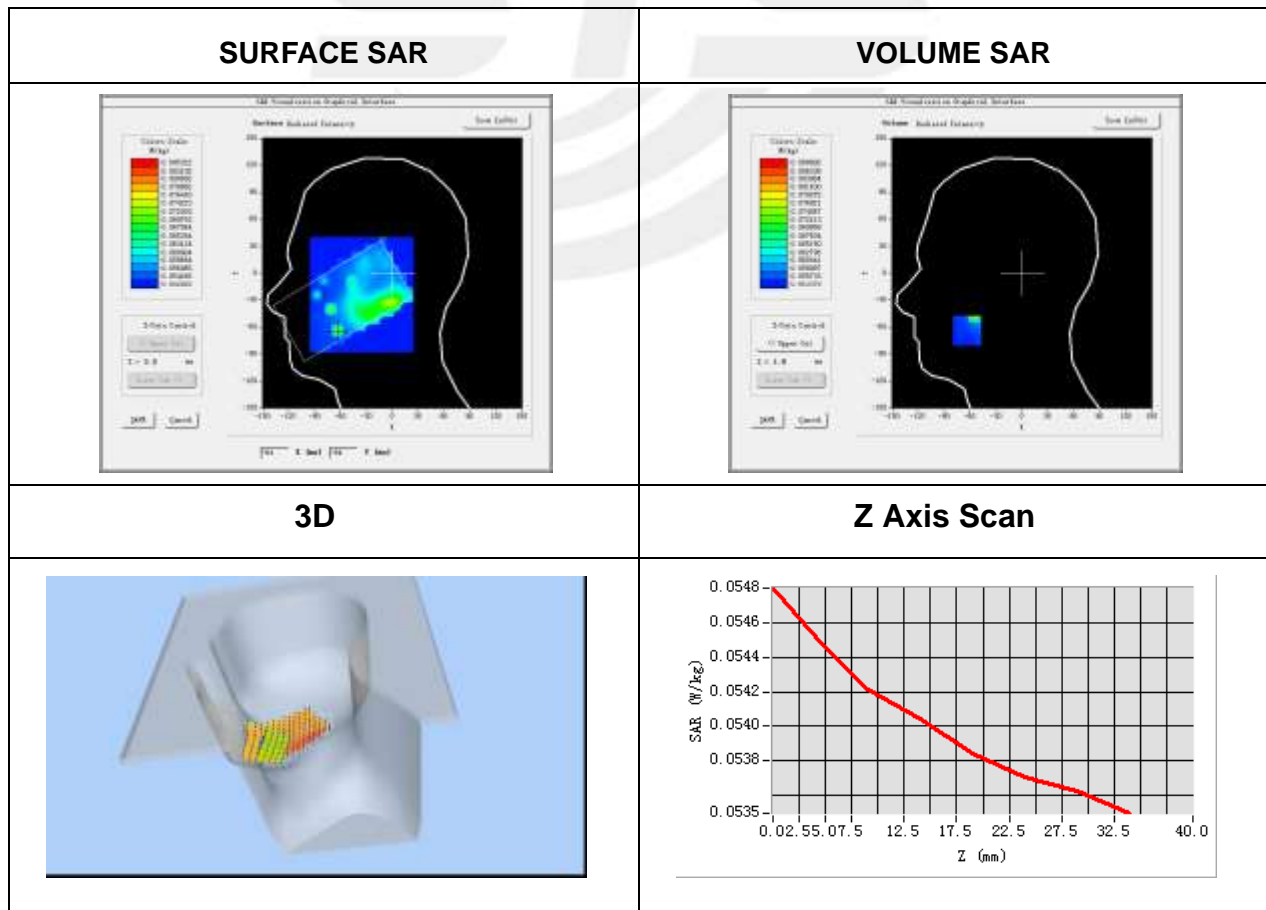

Plot 41: DUT: GSM/WCDMA Smartphone; EUT Model: X3

Test Data	2015-12-17
Probe	SN 17/14 EP221
ConvF	4.11
Area Scan	dx=8mm dy=8mm, h= 5.00 mm
ZoomScan	5x5x7,dx=8mm dy=8mm dz=5mm, Complete/ndx=8mm dy=8mm, h= 5.00 mm
Phantom	Right head
Device Position	Tilt
Band	IEEE 802.11b ISM
Channels	High
Signal	<u>IEEE802.b (Crest factor: 1.0)</u>
Frequency (MHz)	2462
Relative permittivity (real part)	37.8
Conductivity (S/m)	1.86
Variation (%)	1.16

Maximum location: X=-48.00, Y=-24.00
SAR Peak: 0.09 W/kg

SAR 10g (W/Kg)	0.054986
SAR 1g (W/Kg)	0.062117

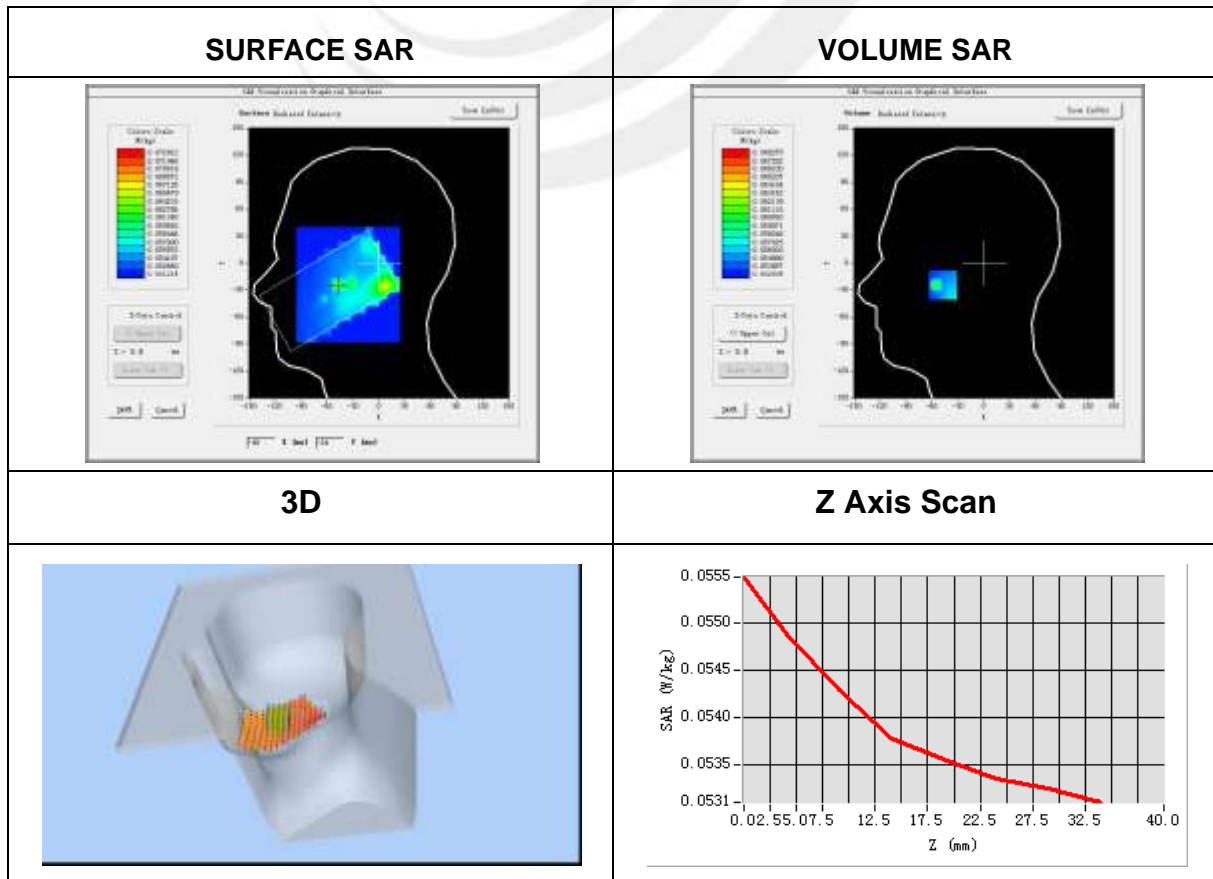

Plot 42: DUT: GSM/WCDMA Smartphone; EUT Model: X3

Test Data	2015-12-17
Probe	SN 17/14 EP221
ConvF	4.11
Area Scan	dx=8mm dy=8mm, h= 5.00 mm
ZoomScan	5x5x7,dx=8mm dy=8mm dz=5mm, Complete/ndx=8mm dy=8mm, h= 5.00 mm
Phantom	Left head
Device Position	Cheek
Band	IEEE 802.11b ISM
Channels	High
Signal	<u>IEEE802.b (Crest factor: 1.0)</u>
Frequency (MHz)	2462
Relative permittivity (real part)	37.8
Conductivity (S/m)	1.86
Variation (%)	2.48

Maximum location: X=-26.00, Y=17.00
SAR Peak: 0.23 W/kg

SAR 10g (W/Kg)	0.088359
SAR 1g (W/Kg)	0.140845

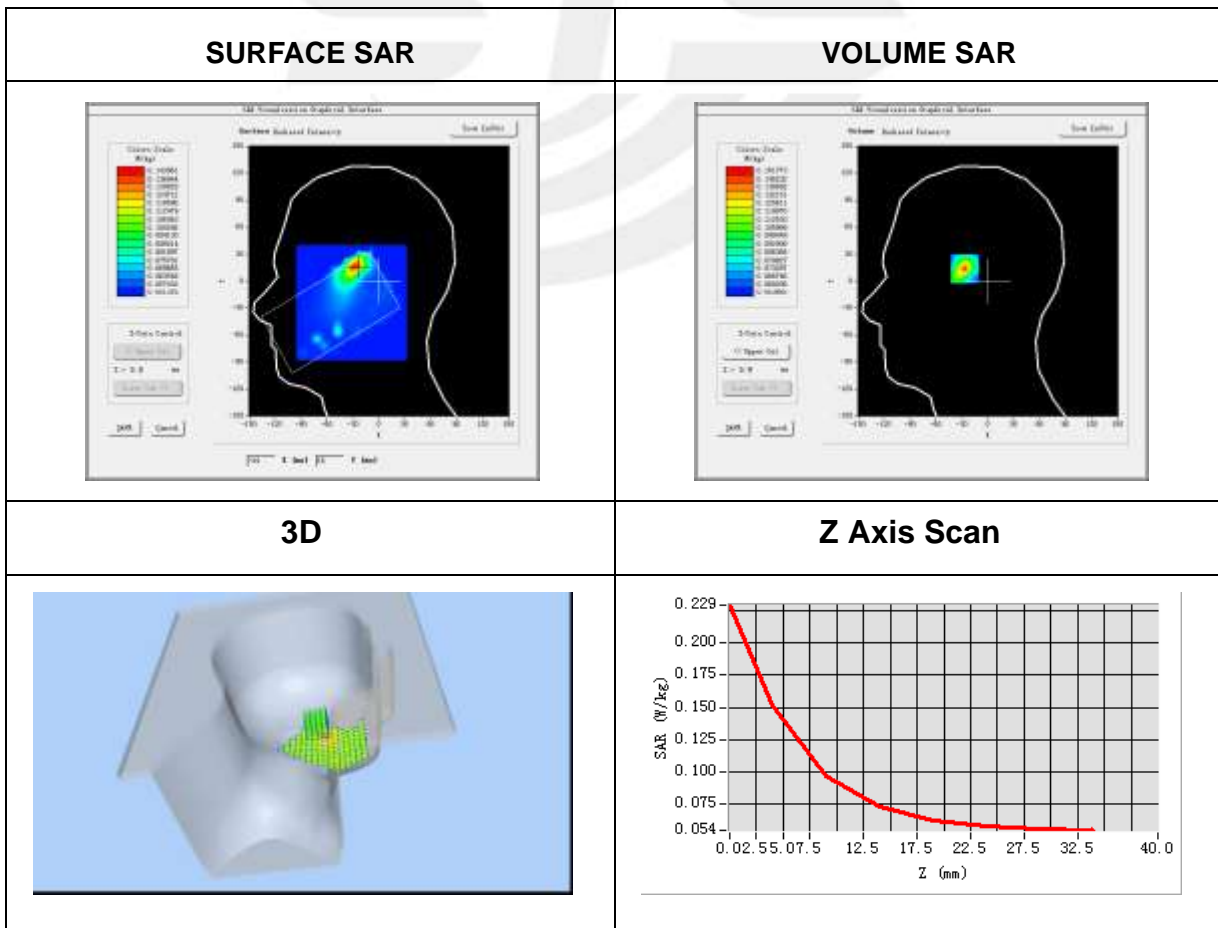

Plot 43: DUT: GSM/WCDMA Smartphone; EUT Model: X3

Test Data	2015-12-17
Probe	SN 17/14 EP221
ConvF	4.11
Area Scan	dx=8mm dy=8mm, h= 5.00 mm
ZoomScan	5x5x7,dx=8mm dy=8mm dz=5mm, Complete/ndx=8mm dy=8mm, h= 5.00 mm
Phantom	Left head
Device Position	Tilt
Band	IEEE 802.11b ISM
Channels	High
Signal	<u>IEEE802.b (Crest factor: 1.0)</u>
Frequency (MHz)	2462
Relative permittivity (real part)	37.8
Conductivity (S/m)	1.86
Variation (%)	4.70

Maximum location: X=-24.00, Y=18.00
SAR Peak: 0.12 W/kg

SAR 10g (W/Kg)	0.068628
SAR 1g (W/Kg)	0.089270

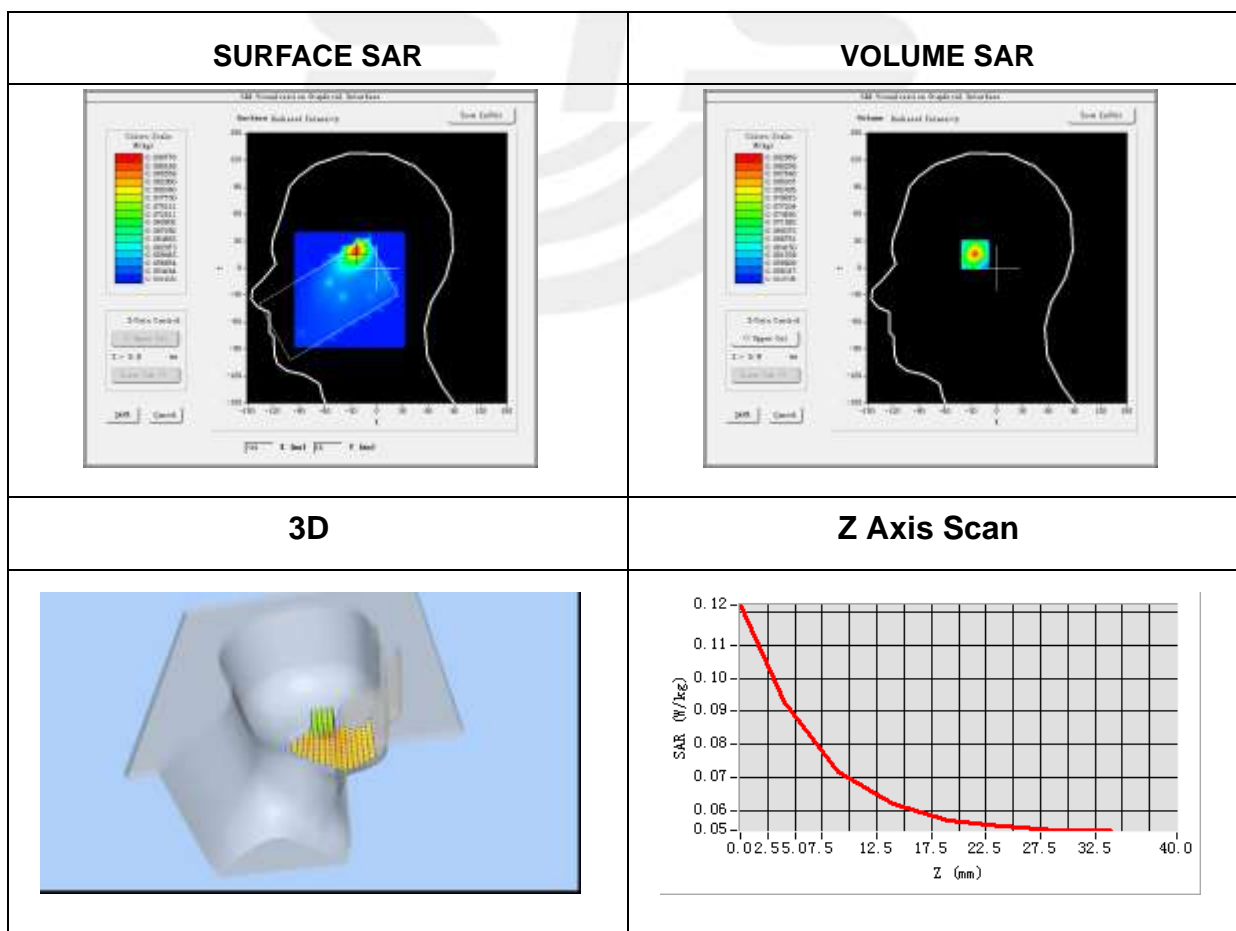

Plot 44: DUT: GSM/WCDMA Smartphone; EUT Model: X3

Test Data	2015-12-17
Probe	SN 17/14 EP221
ConvF	4.25
Area Scan	dx=8mm dy=8mm, h= 5.00 mm
ZoomScan	5x5x7,dx=8mm dy=8mm dz=5mm, Complete/ndx=8mm dy=8mm, h= 5.00 mm
Phantom	Validation plane
Device Position	Body Front side
Band	IEEE 802.11b ISM
Channels	High
Signal	<u>IEEE802.b (Crest factor: 1.0)</u>
Frequency (MHz)	2462
Relative permittivity (real part)	51.2
Conductivity (S/m)	1.95
Variation (%)	0.23

Maximum location: X=16.00, Y=40.00
SAR Peak: 0.08 W/kg

SAR 10g (W/Kg)	0.045806
SAR 1g (W/Kg)	0.059390

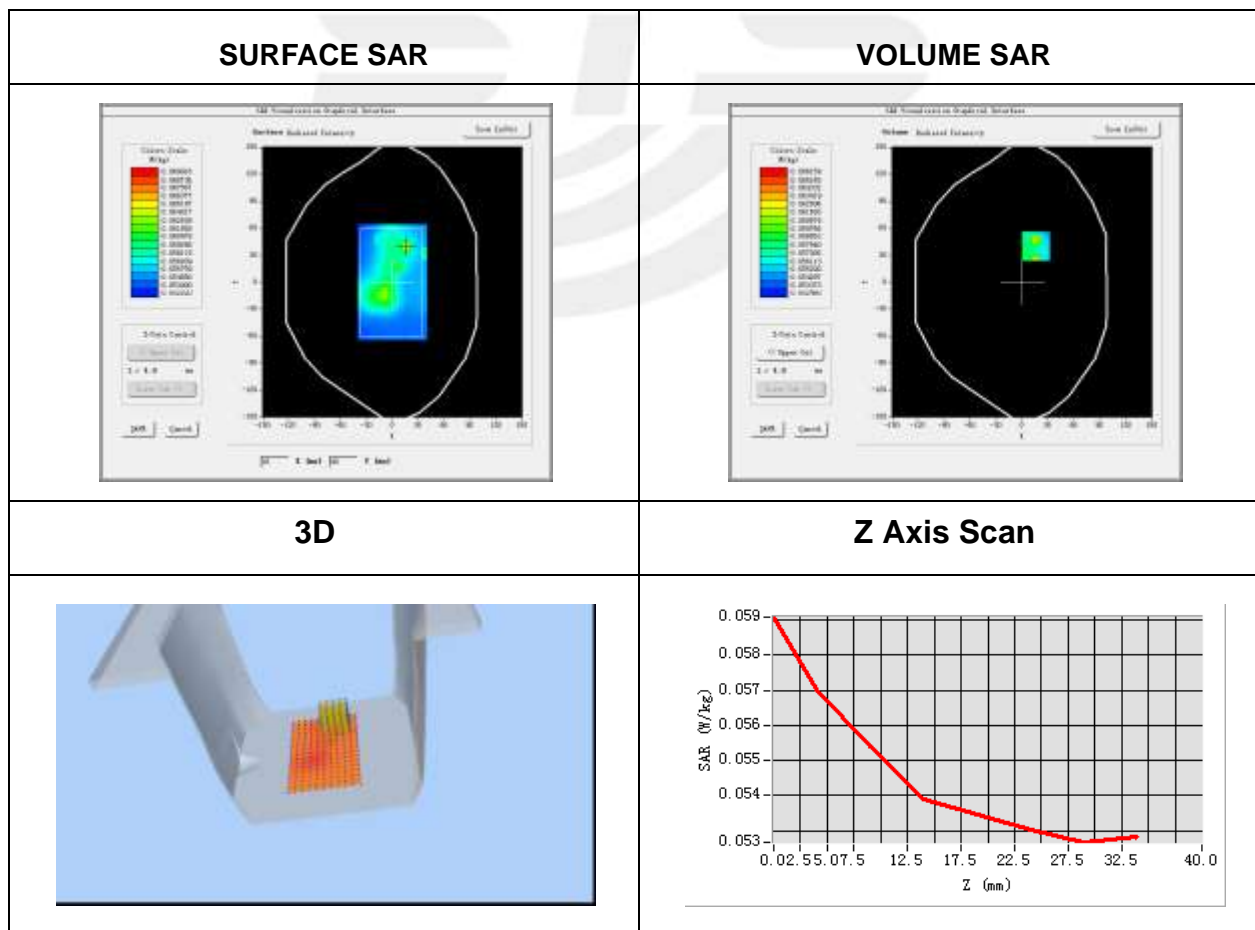

Plot 45: DUT: GSM/WCDMA Smartphone; EUT Model: X3

Test Data	2015-12-17
Probe	SN 17/14 EP221
ConvF	4.25
Area Scan	dx=8mm dy=8mm, h= 5.00 mm
ZoomScan	5x5x7,dx=8mm dy=8mm dz=5mm, Complete/ndx=8mm dy=8mm, h= 5.00 mm
Phantom	Validation plane
Device Position	Body back side
Band	IEEE 802.11b ISM
Channels	High
Signal	<u>IEEE802.b (Crest factor: 1.0)</u>
Frequency (MHz)	2462
Relative permittivity (real part)	51.2
Conductivity (S/m)	1.95
Variation (%)	-0.20

Maximum location: X=16.00, Y=-18.00
SAR Peak: 0.20 W/kg

SAR 10g (W/Kg)	0.089773
SAR 1g (W/Kg)	0.135928

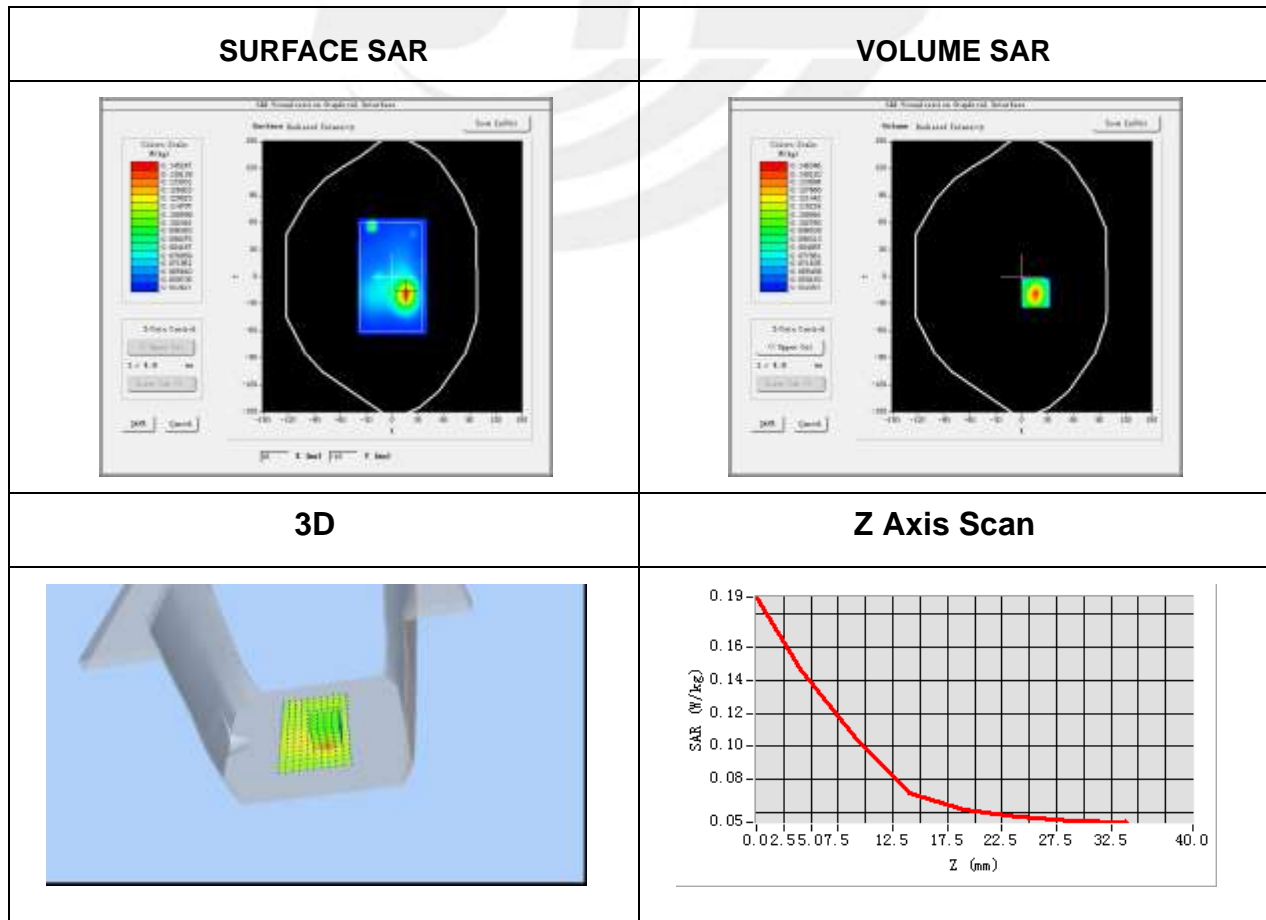

Plot 46: DUT: GSM/WCDMA Smartphone; EUT Model: X3

Test Data	2015-12-17
Probe	SN 17/14 EP221
ConvF	4.25
Area Scan	dx=8mm dy=8mm, h= 5.00 mm
ZoomScan	5x5x7,dx=8mm dy=8mm dz=5mm, Complete/ndx=8mm dy=8mm, h= 5.00 mm
Phantom	Validation plane
Device Position	Body left side
Band	IEEE 802.11b ISM
Channels	High
Signal	<u>IEEE802.b (Crest factor: 1.0)</u>
Frequency (MHz)	2462
Relative permittivity (real part)	51.2
Conductivity (S/m)	1.95
Variation (%)	0.59

Maximum location: X=0.00, Y=-18.00
SAR Peak: 0.10 W/kg

SAR 10g (W/Kg)	0.063925
SAR 1g (W/Kg)	0.076877

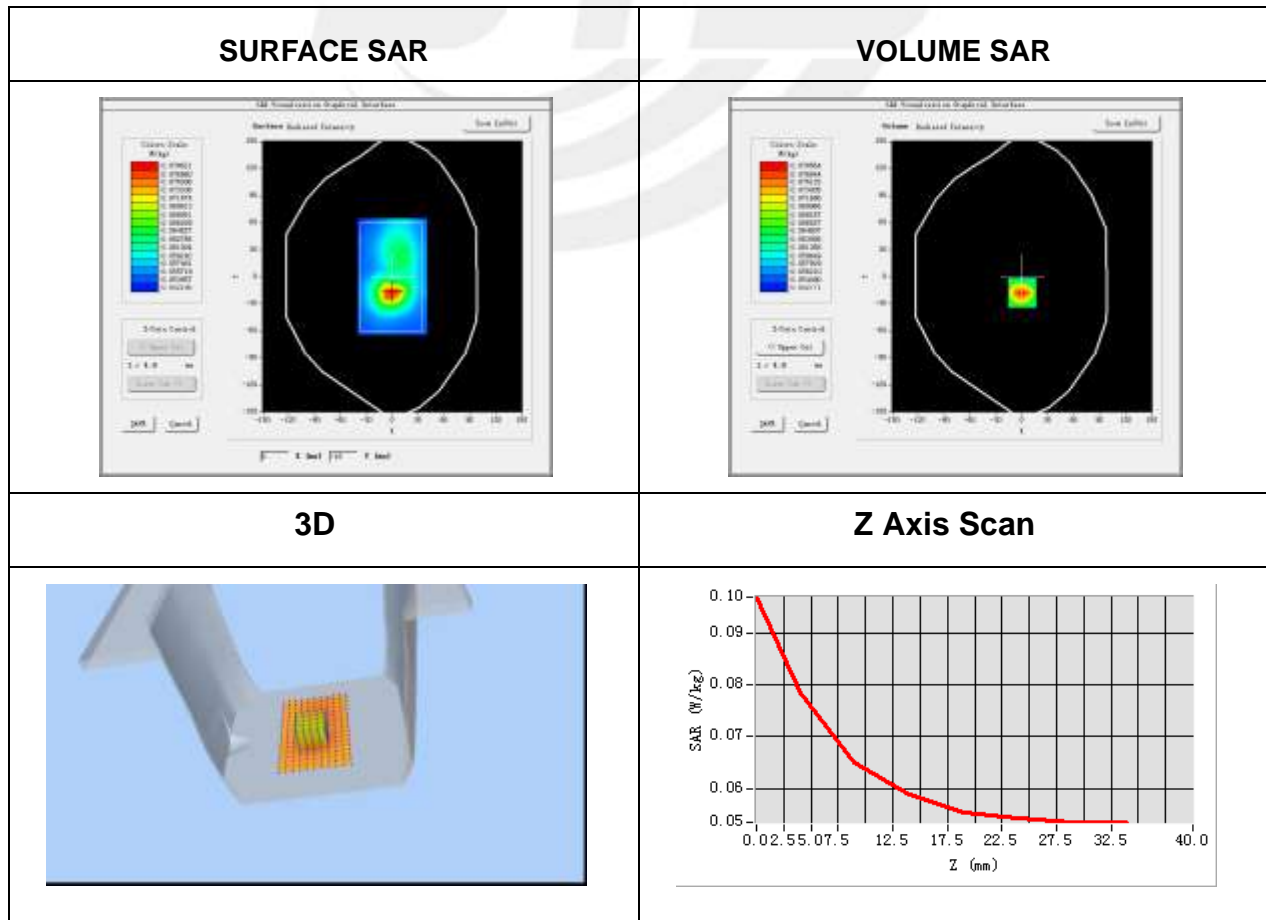

Plot 47: DUT: GSM/WCDMA Smartphone; EUT Model: X3

Test Data	2015-12-17
Probe	SN 17/14 EP221
ConvF	4.25
Area Scan	dx=8mm dy=8mm, h= 5.00 mm
ZoomScan	5x5x7,dx=8mm dy=8mm dz=5mm, Complete/ndx=8mm dy=8mm, h= 5.00 mm
Phantom	Validation plane
Device Position	Body top side
Band	IEEE 802.11b ISM
Channels	High
Signal	<u>IEEE802.b (Crest factor: 1.0)</u>
Frequency (MHz)	2462
Relative permittivity (real part)	51.2
Conductivity (S/m)	1.95
Variation (%)	0.98

Maximum location: X=-15.00, Y=15.00
SAR Peak: 0.06 W/kg

SAR 10g (W/Kg)	0.056180
SAR 1g (W/Kg)	0.058895

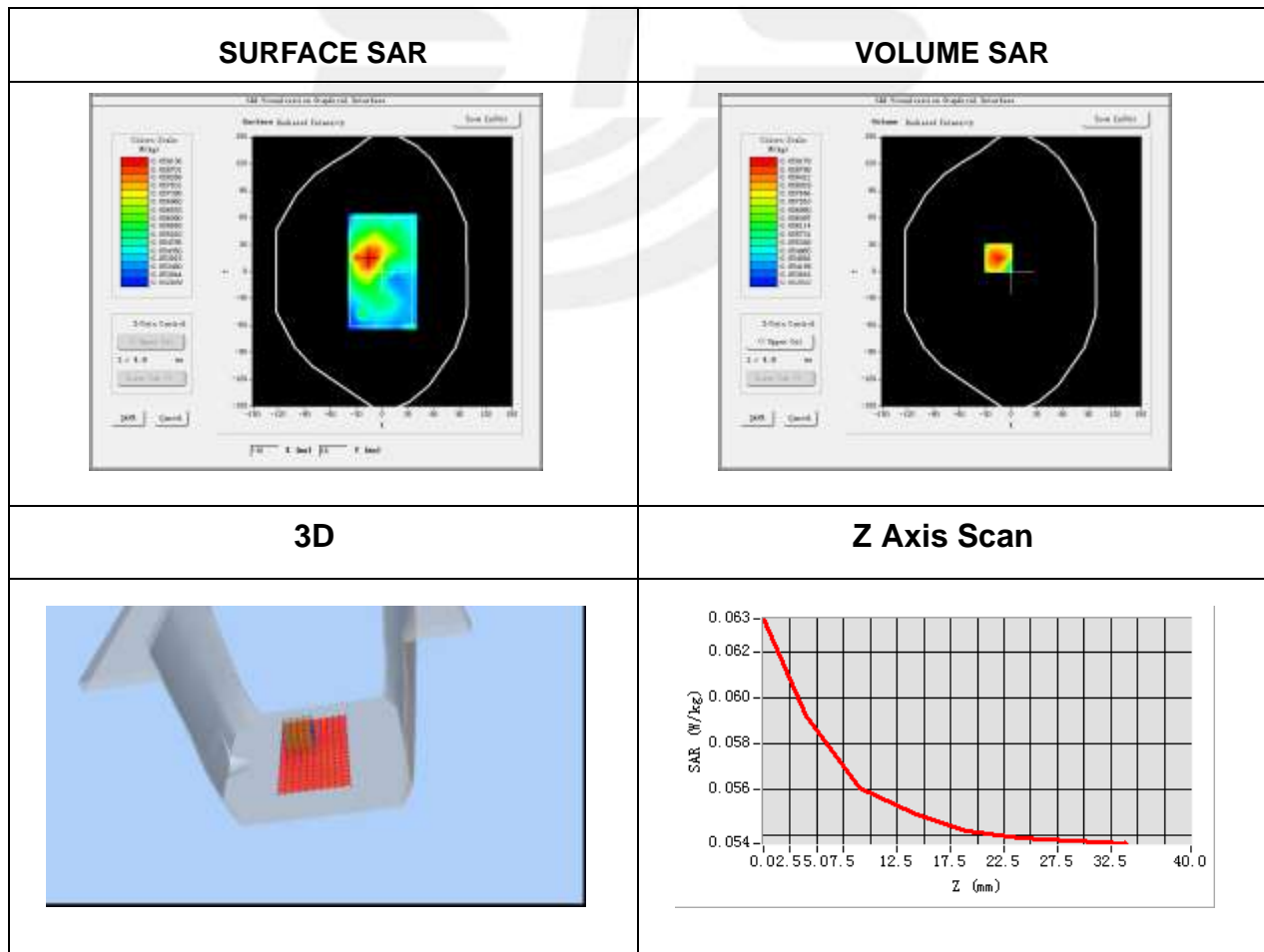



Appendix C. Probe Calibration And Dipole Calibration Report

Refer the appendix Calibration Report.

※※※※END OF THE REPORT※※※※

