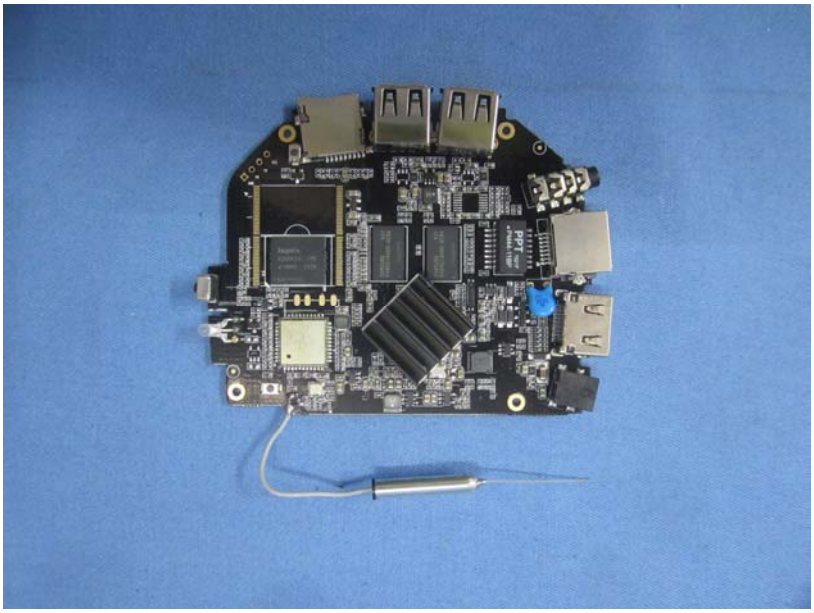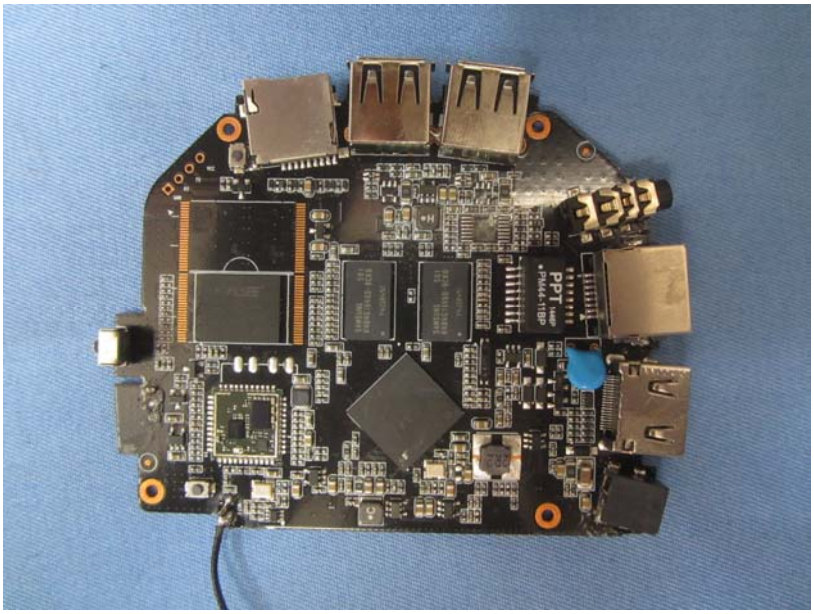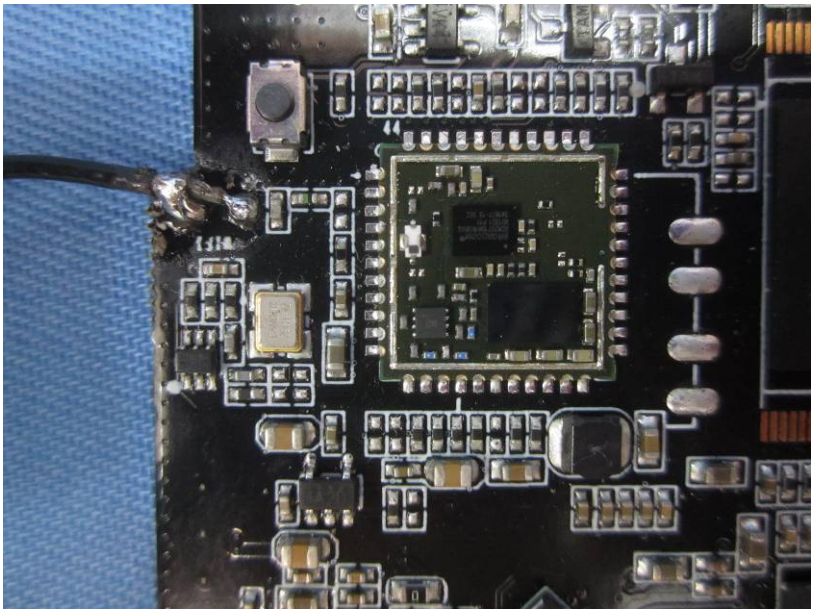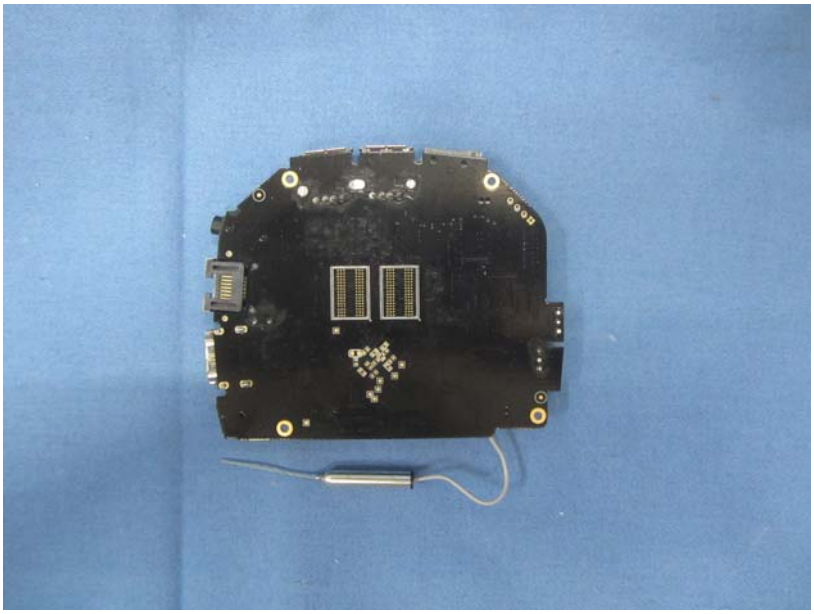2016D0ED1C48E