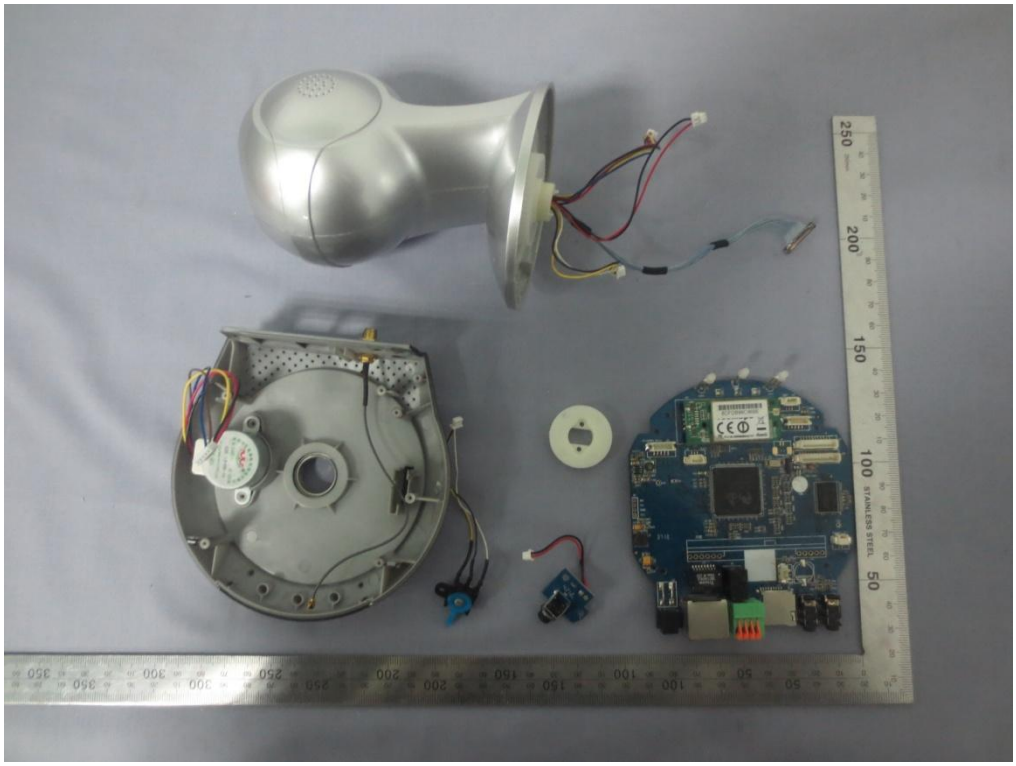

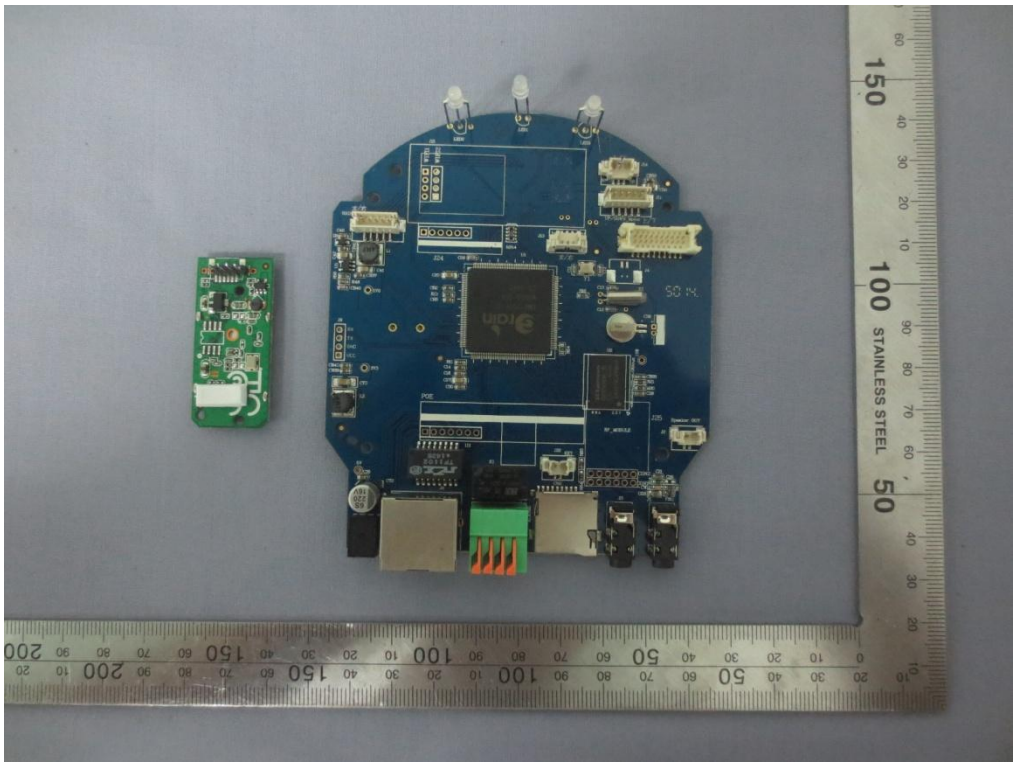
STAINLESS STEEL

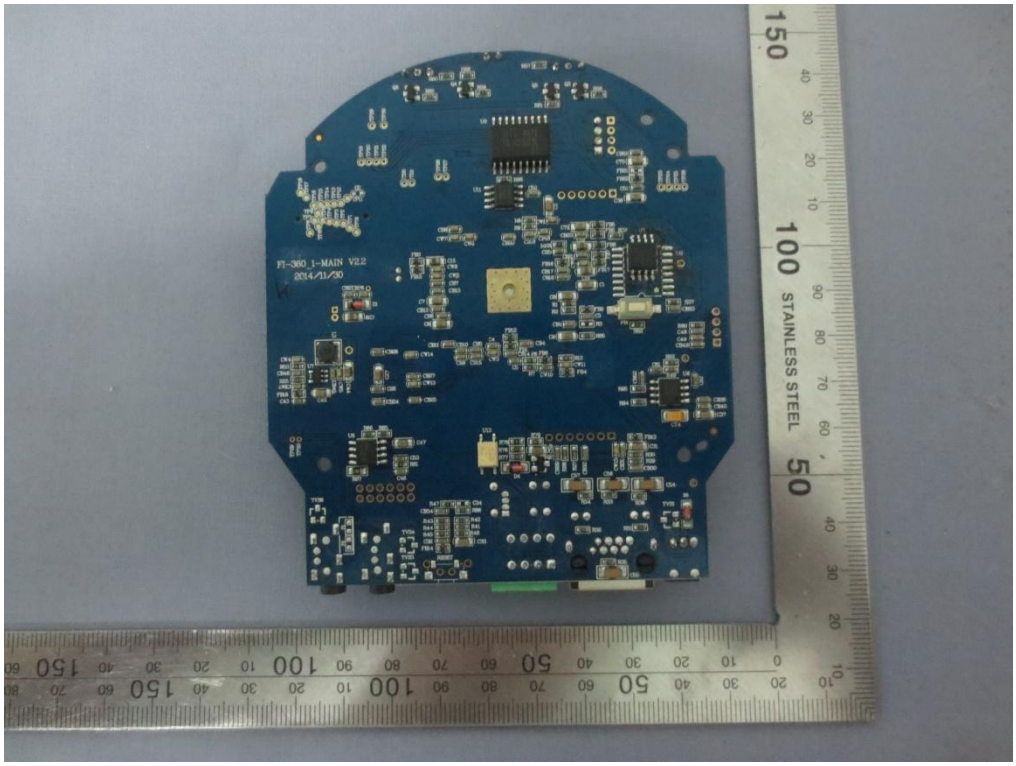
STAINLESS STEEL

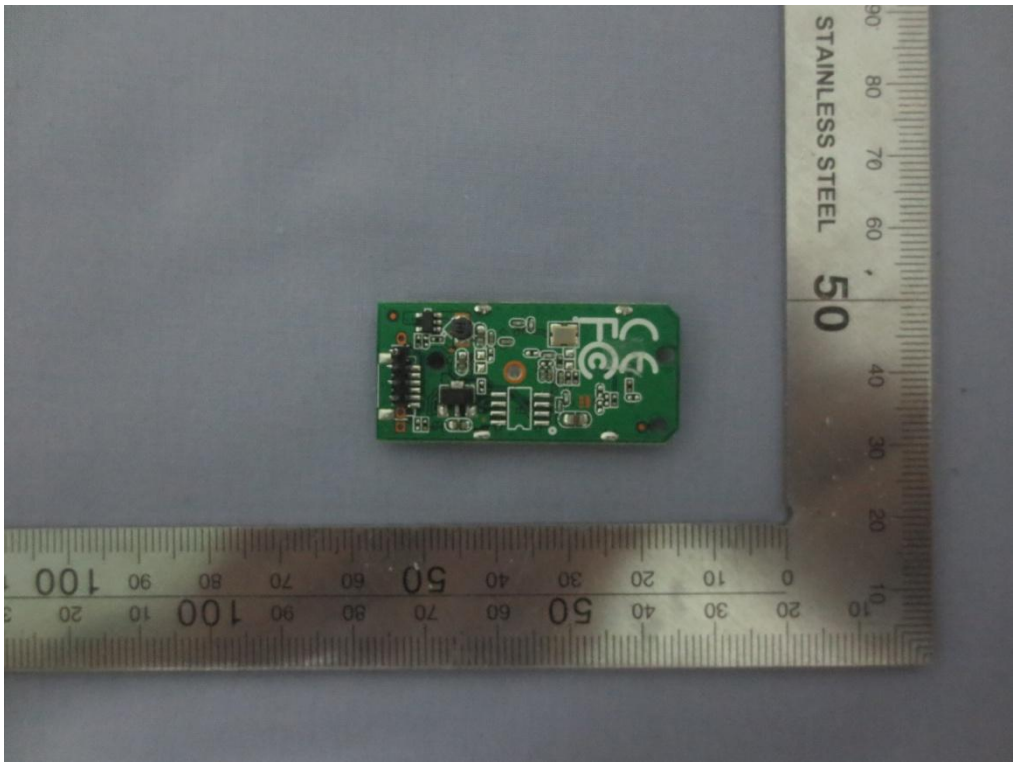
STAINLESS STEEL

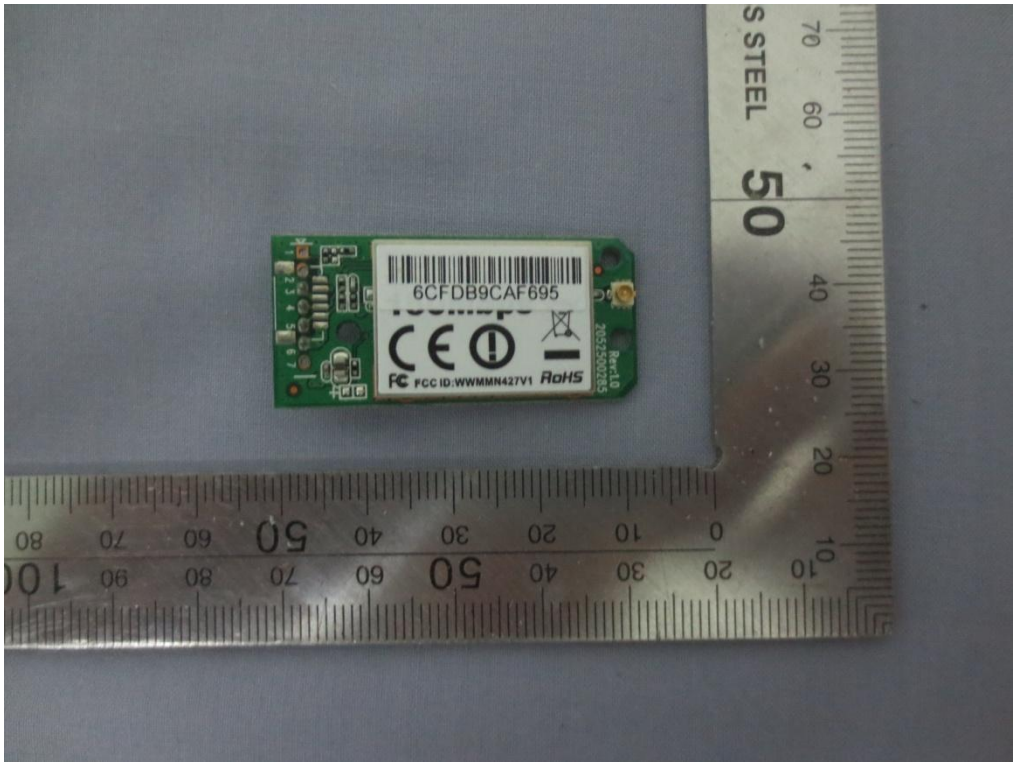
6CFDB9CAF695
FCC ID:WWMMN427V1
RoHS

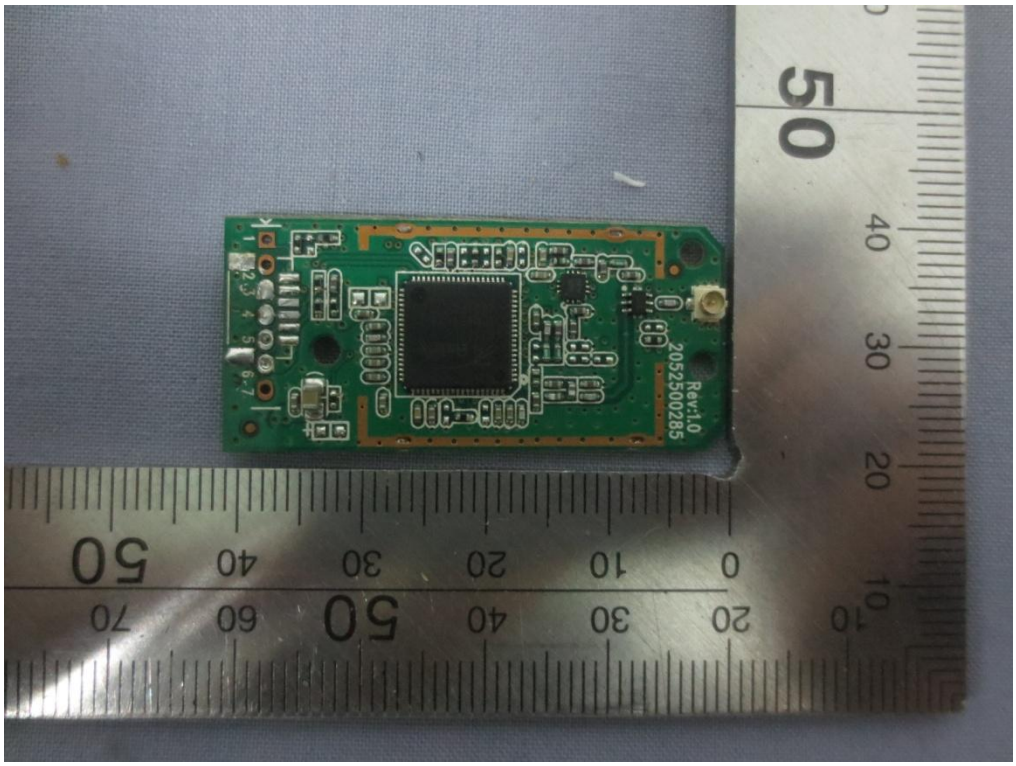
Rev:1.0
2052500285

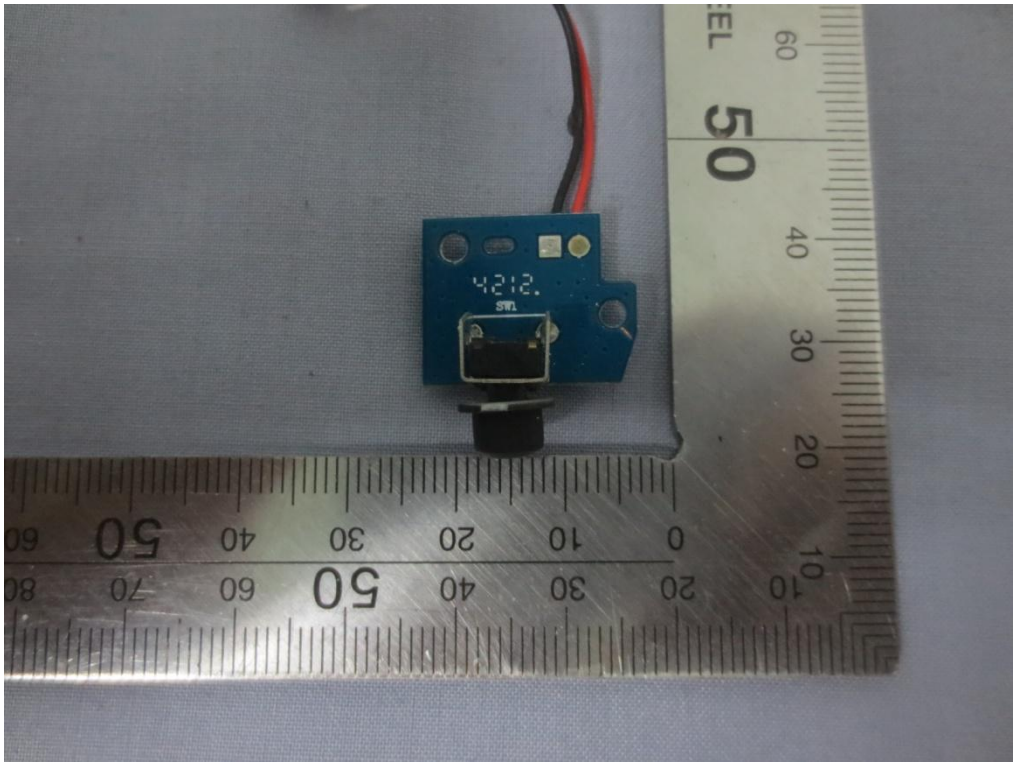

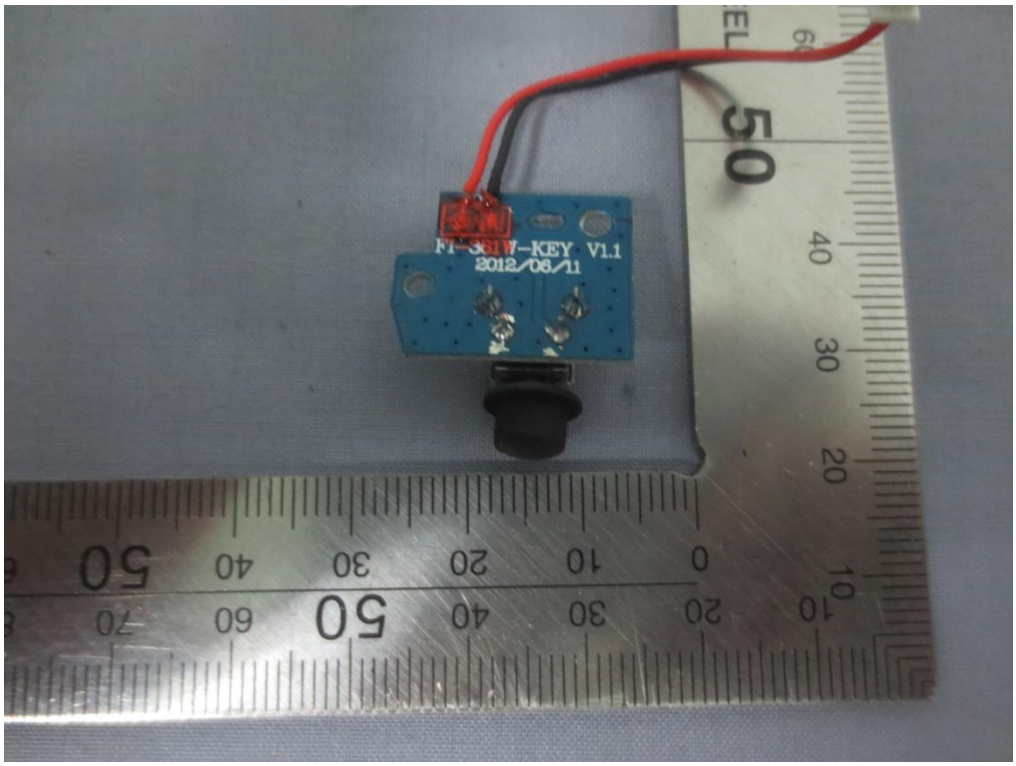
F1-36TW-KEY V1.1
2012/08/11

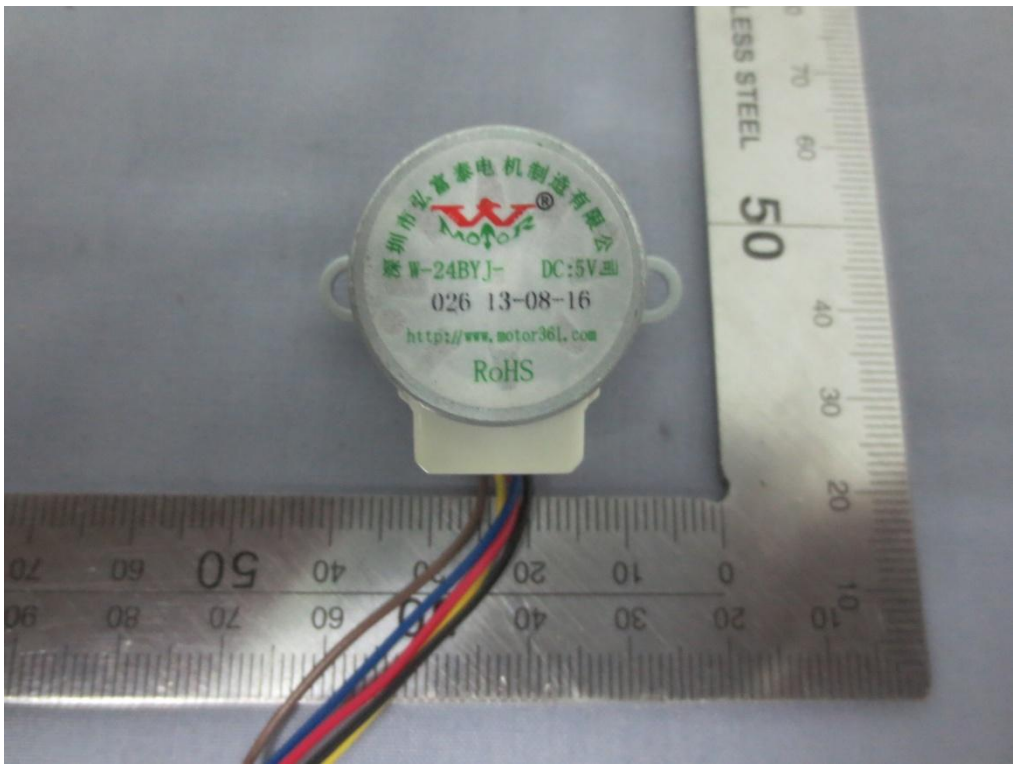
W-24BYJ-
DC:5V
026 13-08-16
http://www.motor36L.com
RoHS

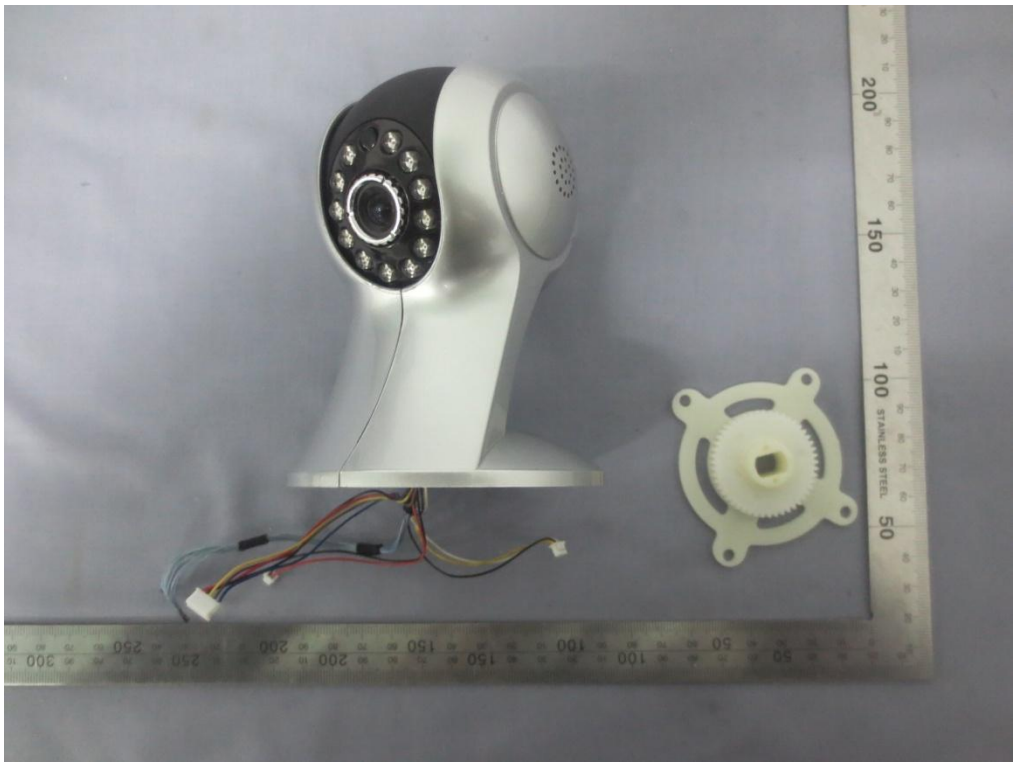

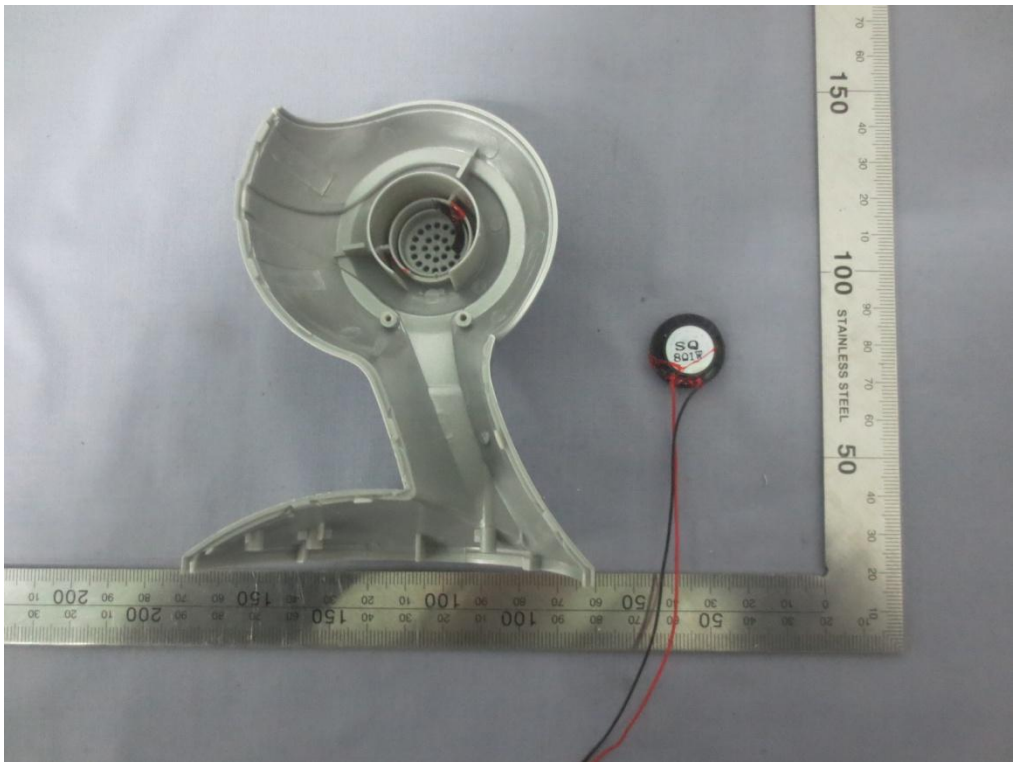
STAINLESS STEEL

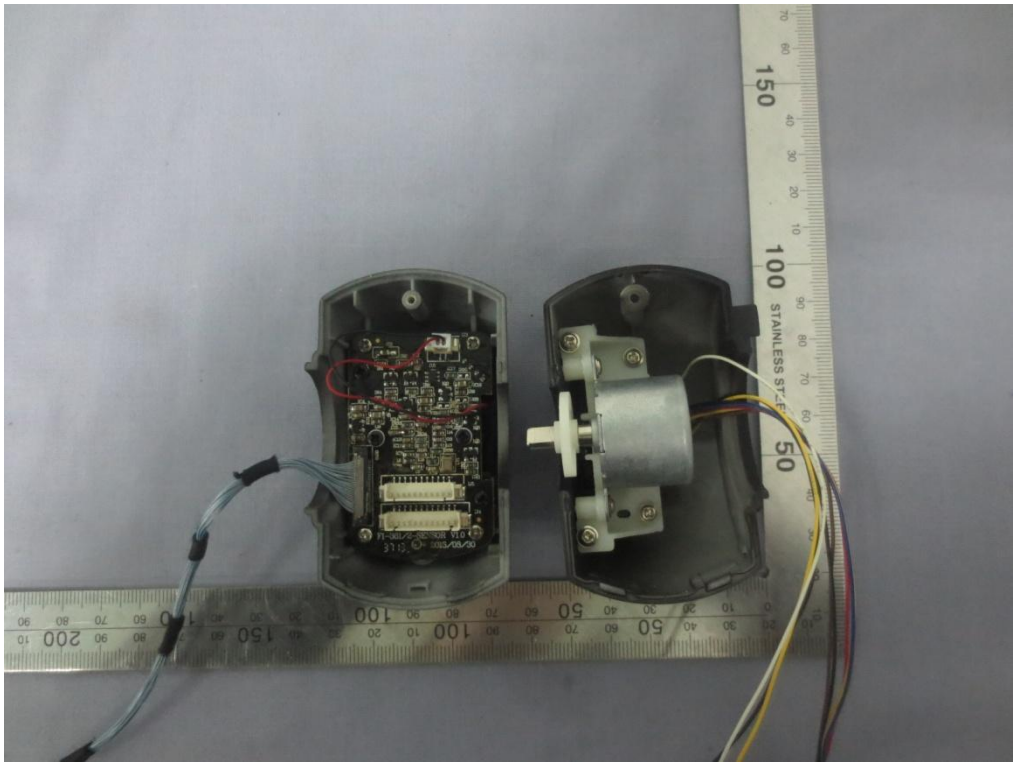

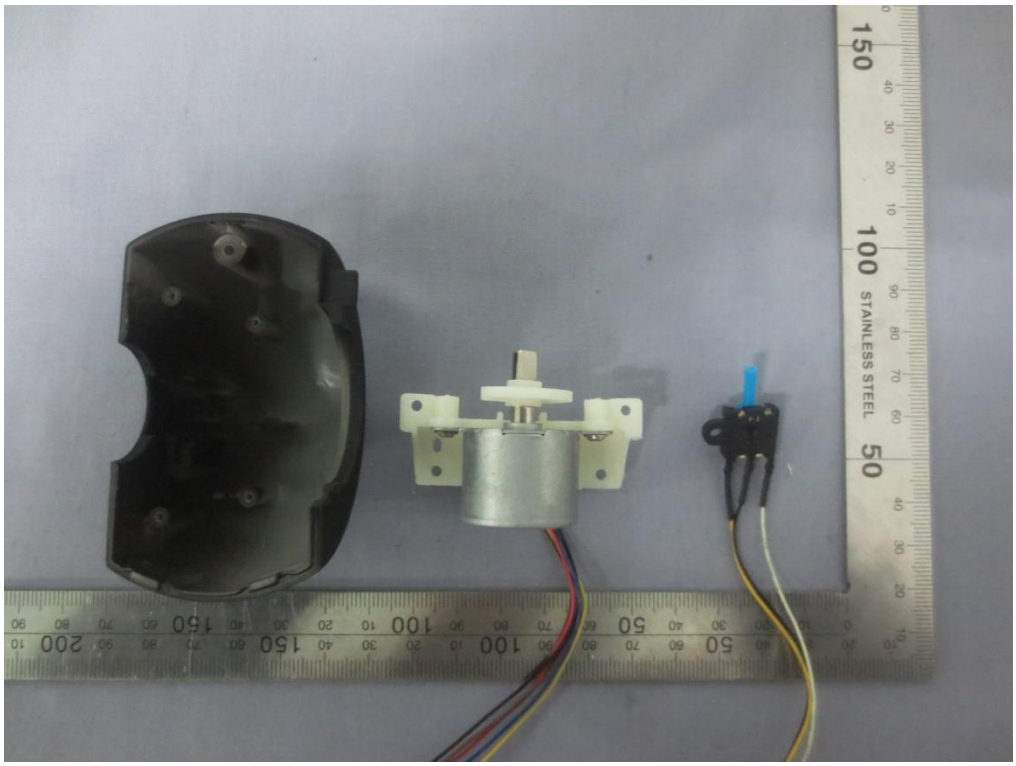
STAINLESS STEEL

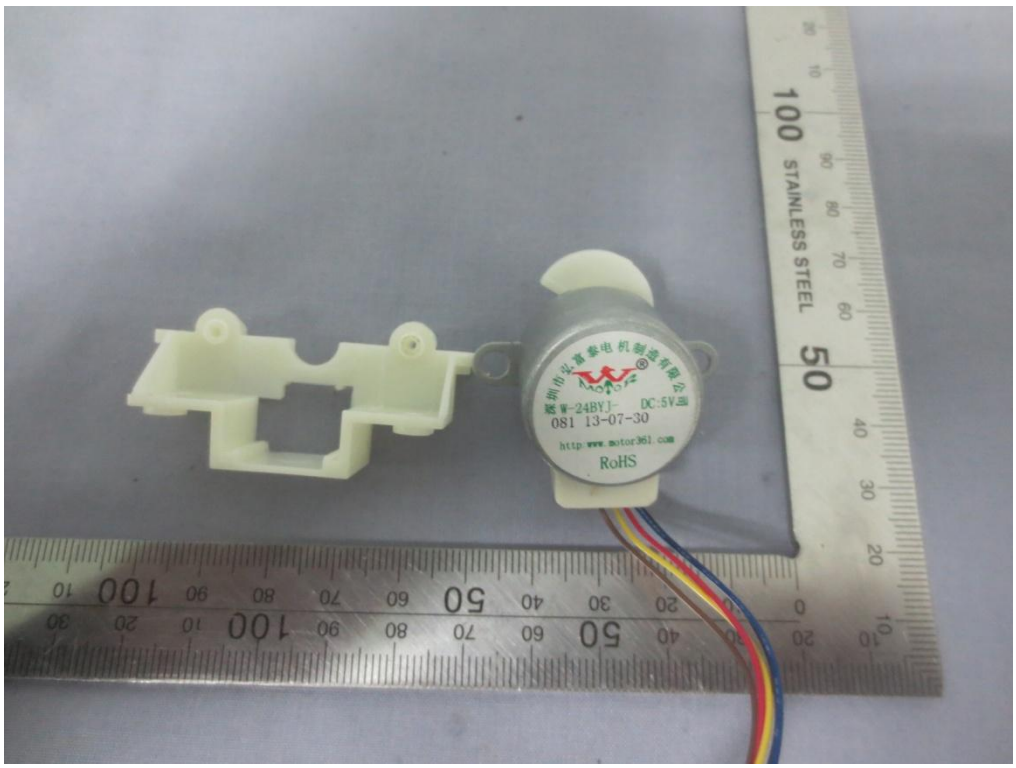
STAINLESS STEEL
W-24BYJ-
DC:5V
081 13-07-30
RoHS

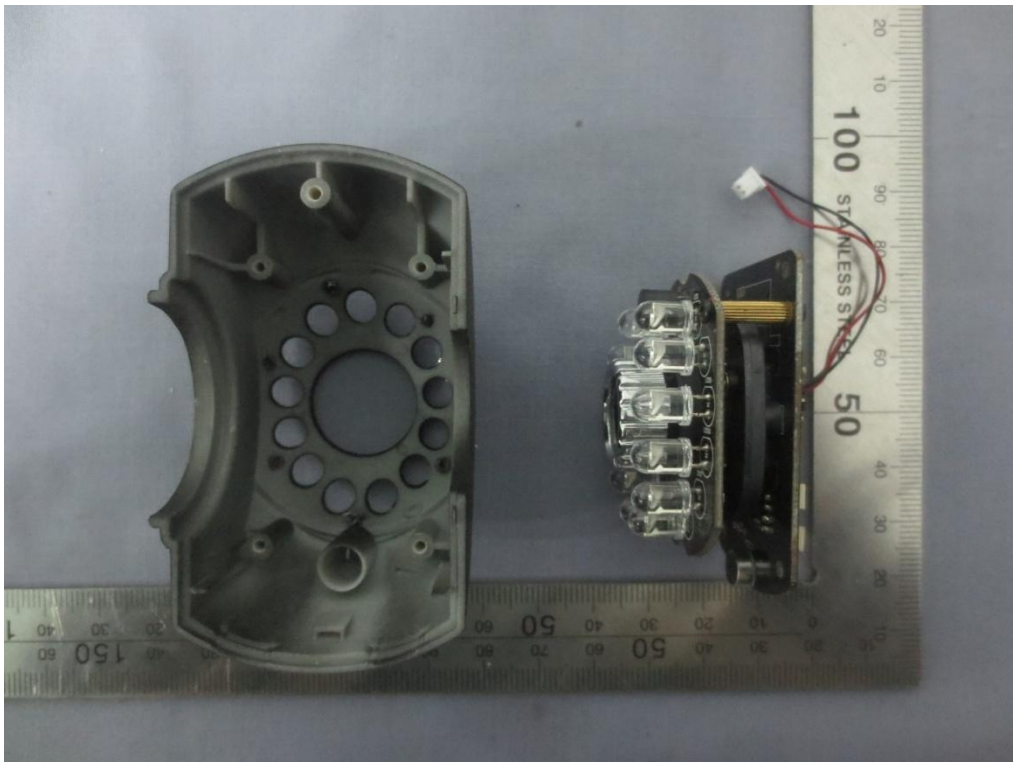

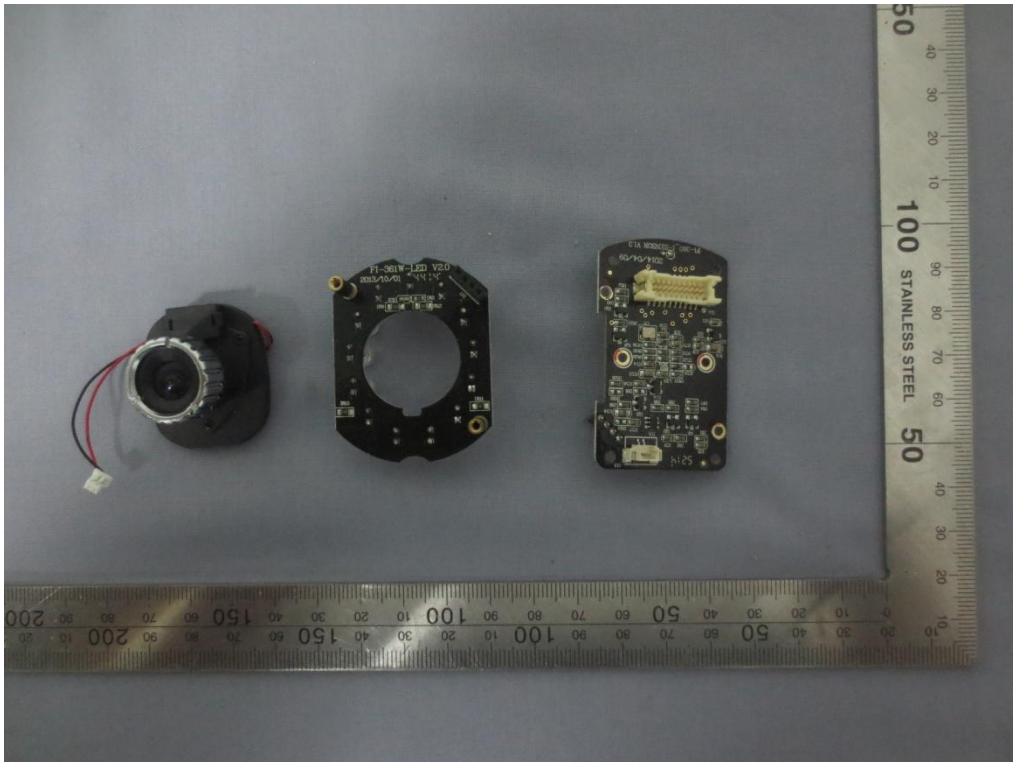

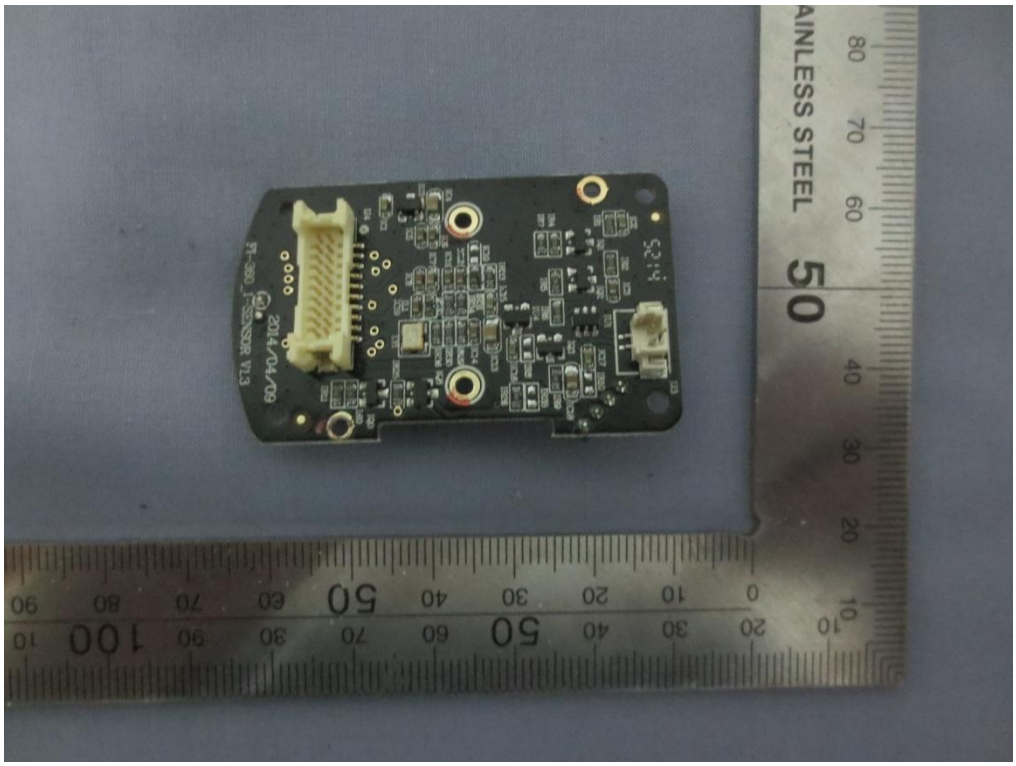
2014/04/09
SENSOR V1.3
AINLESS STEEL

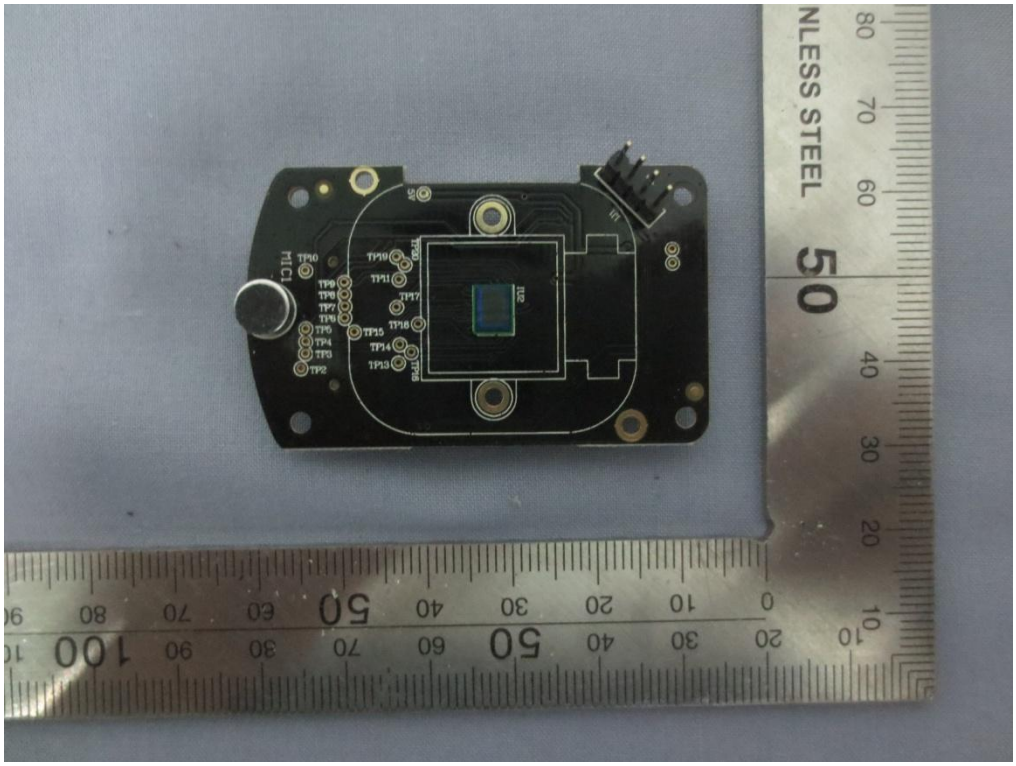
NLESS STEEL

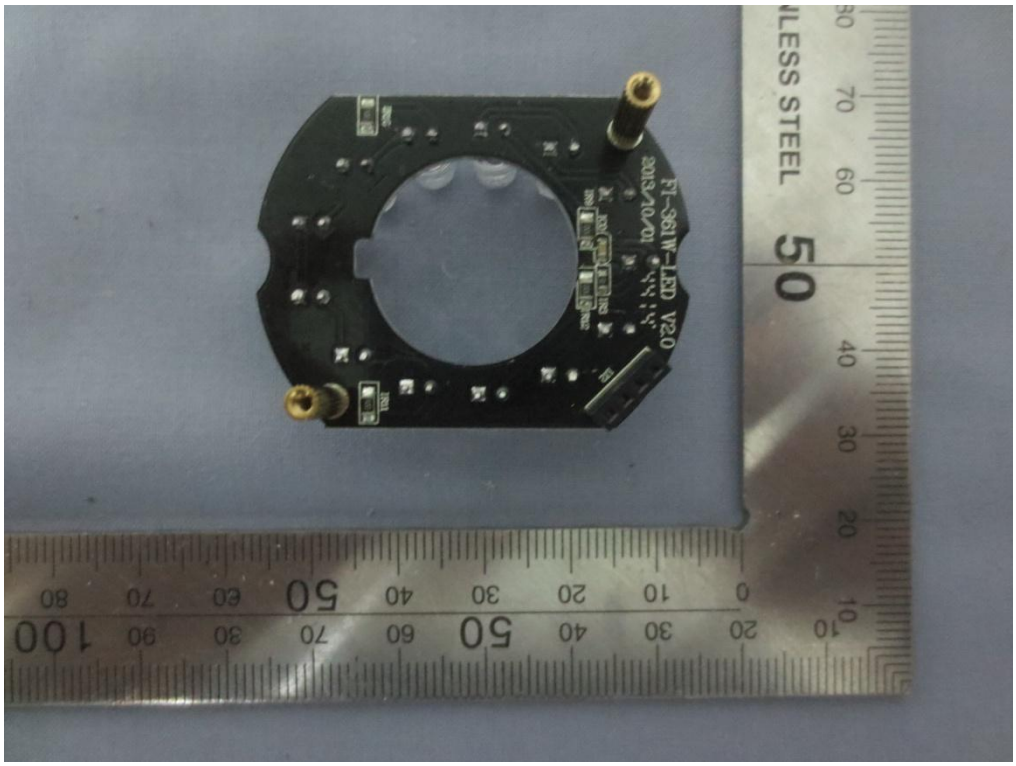

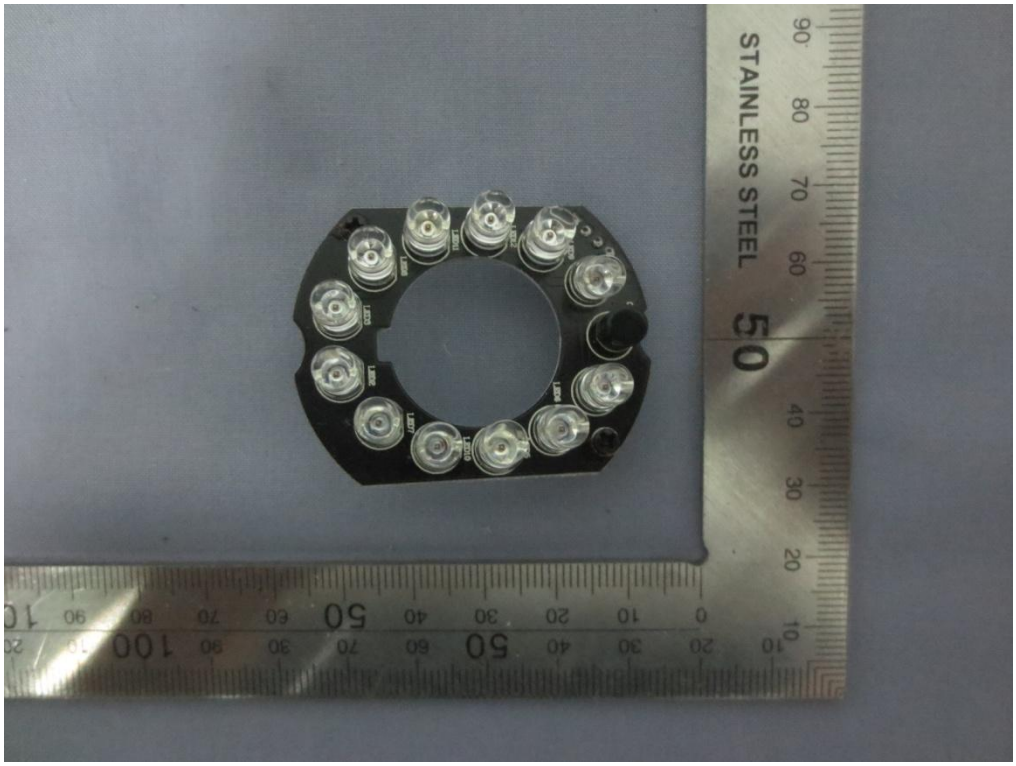

------End of report------