

Company: SWIT Electronics Co., Ltd.
Add: 10 Heng Tong Road, Xin'gang Economic and Technological Development
Zone, Nanjing 210038 China
Tel: +86-25-85582170
Fax: +86-25-85582171
E-mail: cs@softorange.com.cn

Attestation Letter

Date: 2020-07-10

FEDERAL COMMUNICATIONS COMMISSIONS
Authorization and Evaluation Division
7435 Oakland Mills Road
Columbia, MD 21046

To Whom It May Concern,

The module AR9201 in our product: 500ft Wireless HD (model name: CURVE500 Tx, FLOW500H Tx. FCC ID: 2AFFC-CURVE500TX) which have 4 ports, they are configured by software with the correct ports. This product only the port 1 and 2 can use, the other ports not activated. This module can support different bandwidths, but this product only activate 20MHz bandwidth. The Chip AR8008s can support 5G full bands, but this product only activate 5150-5250MHz and 5725-5850MHz band by firmware.

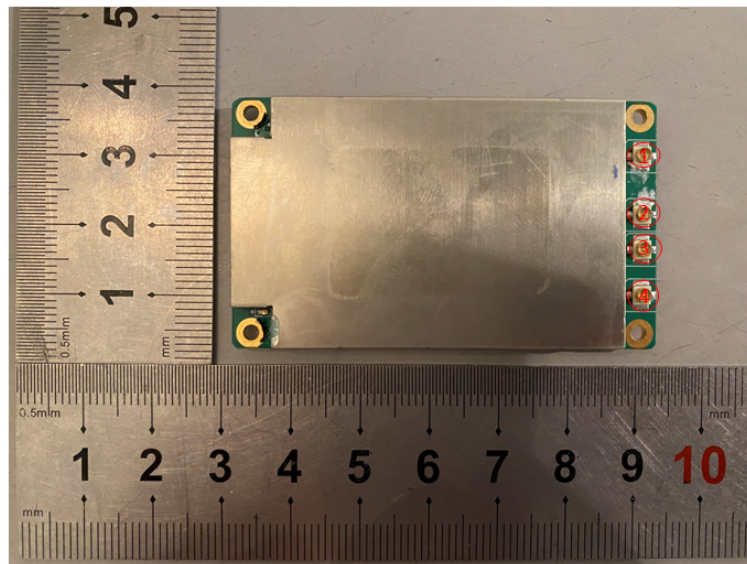

Please contact me if there is need for any additional clarification or information.

Best Regards,

Sincerely,

Signature: *Qian Yang*

Print Name: Qian Yang

Title: Test Engineer