

Company: SWIT Electronics Co., Ltd.
Add: 10 Heng Tong Road, Xin'gang Economic and Technological Development
Zone, Nanjing 210038 China
Tel: +86-25-85582170
Fax: +86-25-85582171
E-mail: cs@softorange.com.cn

Attestation Letter

Date: 2020-07-10

FEDERAL COMMUNICATIONS COMMISSIONS

Authorization and Evaluation Division

7435 Oakland Mills Road

Columbia, MD 21046

To Whom It May Concern,

The module AR9201 in our product: 500ft Wireless HD (model name: CURVE500 Rx, FLOW500H Rx. FCC ID: 2AFFC-CURVE500RX) which have 4 ports,they are configured by software with the correct ports.This product only the port 1 and 2 can use,the other ports not activated . This module can support different bandwidths,but this product only activate 5MHz bandwidth. The Chip AR8008s can support 5G full bands, but this product only activate 5150-5250MHz and 5725-5850MHz band by firmware.e other bandwidths are shielded by software.

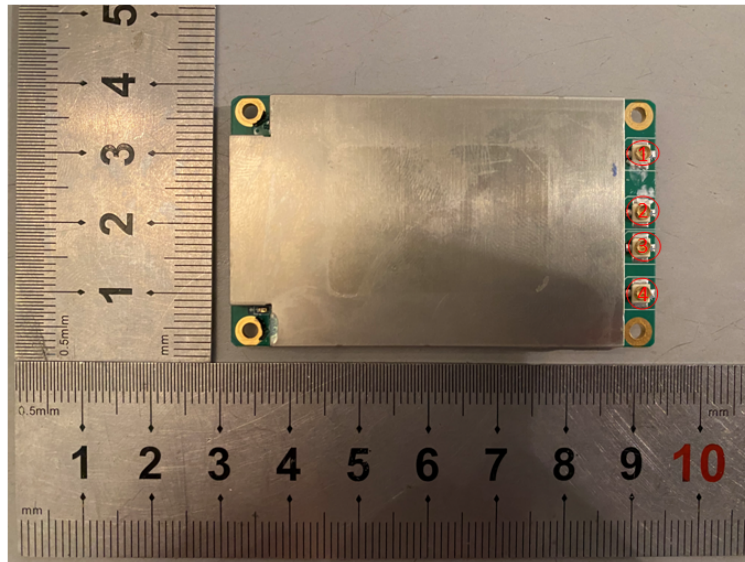

Please contact me if there is need for any additional clarification or information.

Best Regards,

Sincerely,

Signature: *Qian Yang*.

Print Name: Qian Yang

Title: Test Engineer