Sunvalley
BWA19WI702
BW Wireless Charging Car Mount
OPT01
05.18.18

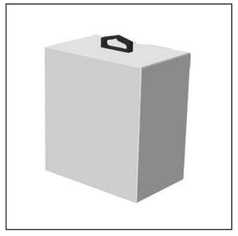

4.75"W x 5.8"H x 3.125"D

**ATTENTION SUPPLIER:**

The approval of this artwork for production also indicates that the final packaging dimensions have been approved by Walmart PD team member and UPC number is correct.

**Specifications for Packaging Art Adaptation** Walmart | Private-Brand Packaging

**File name:** BWA19WI702_Sunvalley_WirelessVentPhoneCharger_AR45065_P3.ai

| | | | |
|---|---|---|---|
| Job #: | AR45065 | Country of origin: | China |
| Supplier: | Sun Valley | Printer name: | r-pac |
| Packaging type: | Closed Box | Printer phone: | 212-465-1818 |
| Package dimensions: | 16.344"W x 12.693"H | Printer email: | Tanya.Starace@r-pac.com |
| Brand/PD: | BlackWeb | Print material/stock: | 350g C1S |
| Department #/ Category: | D72/05 | Translation resource: | Techlink |
| Walmart VSN: | BWA19WI702 | Additional notes: | |
| UPC: | 681131237789 | | |

**IMPORTANT DATES**

| Due to printer: | Pack-out: | Shipping: | In-store: |
|---|---|---|---|
| TBD | TBD | TBD | TBD |

**Packaging Production Contact**: r-pac International, 132 West 36TH Street., New York, NY 10018, Tanya Starace, TEL: 212-465-1818 | Walmart Tommy

**Separations**
Process
PMS colors
PANTONE 1665 C
PANTONE Black 6 C
Coating: Spot UV + Matte Aqueous

**Note:** this color represents dieline and **does not** print

Fonts:
PIRULEN
Myriad Pro

**File produced by:**
r-pac International Corporation

Revision log

Additional comments: R-Pac to add bleeds as neccessary.
Walmart or approved Art Adapation Resources cannot distribute fonts to printers or suppliers. Fonts can be purchased at: myfonts.com

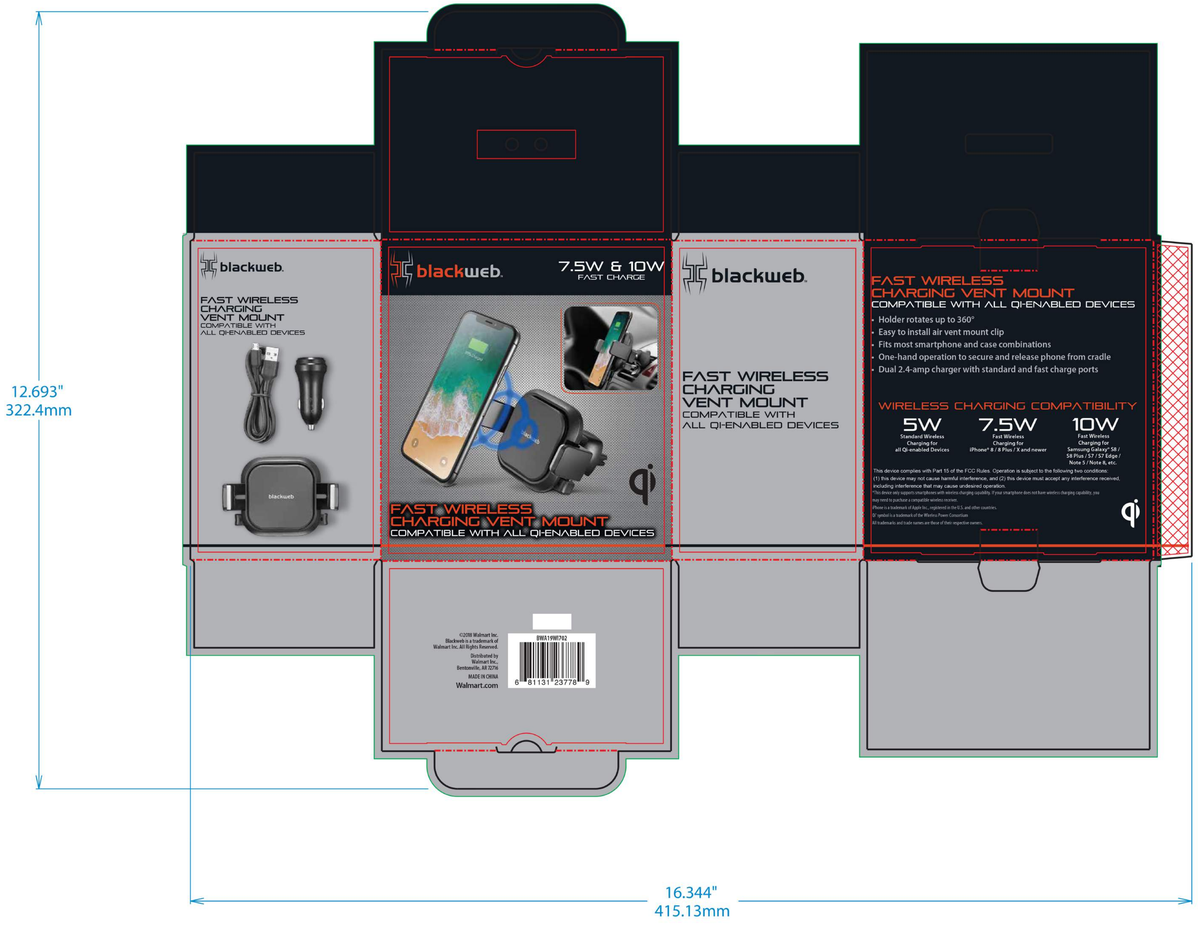


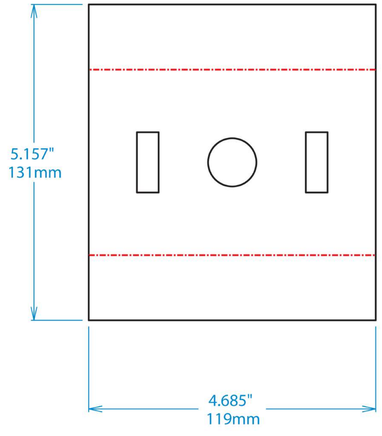


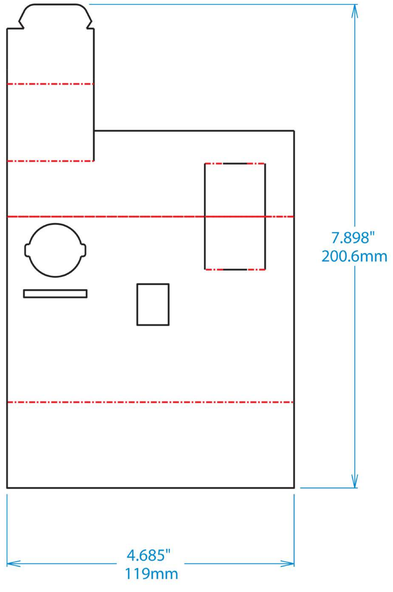


Cut line
Fold line
Copy safe area
Outside bleed
Glue area

This document is intended only for use as a reference for the individual or entity to which it is being presented and may contain information which is privileged and confidential. No reproduction or distribution is permitted without the consent of r-pac International Corporation.